



# Diário Oficial DO MUNICÍPIO DE PALMAS

ANO VII N° 1.489

PALMAS - TO, SEGUNDA-FEIRA, 25 DE ABRIL DE 2016

## Sumário

	Página
Atos do Poder Executivo.....	1
Secretaria de Governo e Relações Político-Sociais.....	4
Secretaria de Planejamento, Gestão e Des. Humano .....	5
Secretaria de Finanças .....	11
Secretaria de Infraestrutura, Serviços Púb., Trâns. e Transporte..	11
Secretaria da Educação.....	209
Secretaria da Saúde.....	212
Fundação Cultural de Palmas .....	212
Previpalmas.....	213
Fundação de Meio Ambiente.....	217
Publicações Particulares.....	218

## Atos do Poder Executivo

### DECRETO Nº 1.235, DE 25 DE ABRIL DE 2016.

Institui o Censo Cadastral Previdenciário dos segurados e dependentes do Regime Próprio de Previdência Social dos Servidores do município de Palmas, e dispõe sobre as regras e procedimentos a serem adotados para a realização.

**O PREFEITO DE PALMAS** no uso de suas atribuições que lhe confere o art. 71, incisos I e III, da Lei Orgânica do Município,

#### DECRETA:

Art. 1º É instituído o Censo Cadastral Previdenciário dos segurados e dependentes do Regime Próprio de Previdência Social dos Servidores do município de Palmas, que tem por finalidade a criação, atualização e consolidação do Cadastro Nacional de Informações Sociais dos Regimes Próprios de Previdência Social (CNIS/RPPS).

Art. 2º A Secretaria Municipal de Planejamento, Gestão e Desenvolvimento Humano e o PREVIPALMAS são responsáveis pela organização, implementação e gerenciamento do Censo Cadastral Previdenciário e pela transmissão dos dados colhidos para o CNIS/RPPS.

Parágrafo único. A execução do Censo Cadastral Previdenciário ficará a encargo de empresa contratada pelo Ministério da Previdência Social, que atuará sob a fiscalização do órgão e entidade citados no caput.

Art. 3º Para os fins de que trata o parágrafo único do art. 2º, compete à empresa contratada efetuar a complementação, alteração e a validação dos dados cadastrais dos segurados e dependentes vinculados ao PREVIPALMAS, em base de dados disponibilizada por meio do Sistema Previdenciário de Gestão de Regimes Próprios de Previdência Social (SIPREV/Gestão), nos termos estabelecidos pelo Ministério da Previdência Social.

Art. 4º O Censo Cadastral Previdenciário ocorrerá no período de 23 de maio a 24 de junho de 2016 e sua realização será precedida de ampla divulgação na mídia televisiva impressa, radiofônica e eletrônica, sem prejuízo de adoção de outros meios de comunicação.

Art. 5º A Secretaria Municipal de Planejamento, Gestão e Desenvolvimento Humano, conjuntamente com o PREVIPALMAS, estabelecerá, mediante portaria, normas especiais e procedimentos operacionais necessários à efetivação do cadastramento descrito no art. 1º deste Decreto.

Parágrafo único. Para os fins dispostos no caput, consideram-se normas especiais e procedimentos operacionais, inclusive, a definição da documentação, datas, horários e locais para o comparecimento dos recadastrandos, fixados em comum acordo com a empresa contratada pelo Ministério da Previdência Social para a execução do serviço.

Art. 6º O Censo Cadastral Previdenciário é de caráter obrigatório e pessoal para todos os segurados e dependentes do PREVIPALMAS, vinculados aos Poderes Executivo, Legislativo, suas autarquias e fundações públicas.

§ 1º O segurado ou dependente vinculado ao PREVIPALMAS deverá comparecer pessoalmente em local e horário definidos em portaria para prestar as informações que lhe forem requeridas.

§ 2º O segurado ou dependente que não comparecer para realizar o Censo terá o pagamento da remuneração, proventos de aposentadoria ou pensão bloqueados a partir do mês imediatamente posterior à conclusão do recenseamento, ficando seu restabelecimento condicionado ao comparecimento à Unidade Gestora do PREVIPALMAS para regularização.

§ 3º O restabelecimento do pagamento dar-se-á na folha de pagamento imediatamente posterior à do mês em que houve o recenseamento, observado que deverá ser incluso na mesma folha o pagamento da diferença bloqueada.

§ 4º Após 6 (seis) meses de bloqueio, será cancelado o pagamento da remuneração ou dos proventos de aposentadoria e pensão pela não realização do Censo Cadastral Previdenciário, observado o direito à ampla defesa e ao contraditório.

§ 5º O servidor ativo, aposentado ou pensionista que se encontrar incapacitado para comparecer ou se locomover até o local do Censo poderá ser representado por procurador legal junto ao atendimento especializado, para agendar visita in loco da equipe da empresa contratada, informando o endereço completo com ponto de referência.

§ 6º Nos casos descritos no § 5º, o segurado ou dependente que não for localizado, será notificado por meio de correspondência, para no prazo de até 30 (trinta) dias realizar o Censo, prazo após o qual, a ausência injustificada, acarretará a suspensão do pagamento.

Art. 7º O segurado ou dependente vinculado ao RPPS que se encontrar no exterior deverá encaminhar ao PREVIPALMAS a declaração de vida emitida por consulado ou embaixada brasileira no país em que se encontrar, além da documentação exigida no art. 11.

Art. 8º O Censo Cadastral Previdenciário será desenvolvido sob as seguintes diretrizes:

- I - integração de sistemas e bases de dados;
- II - inclusão dos dados cadastrais no SIPREV/Gestão de forma progressiva;
- III - realização permanente de censo previdenciário, com a utilização do aplicativo SIPREV/Gestão;
- IV - validação dos dados no SIPREV/Gestão e transmissão para o CNIS/RPPS;
- V - tratamento das informações retornadas em forma de relatórios gerenciais via INFORME/CNIS/RPPS;
- VI - melhoria da qualidade dos dados dos segurados e dependentes do PREVIPALMAS, objetivando à efetivação de avaliação atuarial consistente e a garantia na agilidade da concessão de aposentadoria e pensão; e

VII - ampliação do movimento da qualidade e produtividade no setor público.

Art. 9º O cadastrando é responsável pela veracidade das informações prestadas e se sujeita às sanções administrativas e penais por qualquer informação incorreta.

Art. 10. O Censo Cadastral Previdenciário será realizado com a observância da localização e densidade geográfica dos segurados, mediante a apresentação obrigatória do seguinte:

I - documento de identificação com foto (carteira de identidade, carteira de habilitação ou carteira profissional com validade em todo o território nacional e emitida por órgão de regulamentação profissional);

II - CPF e título de eleitor;

III - certidão de casamento e/ou nascimento;

IV - comprovante de residência - conta de água, luz ou telefone (de um dos últimos três meses) - ou na falta de comprovante, declaração de residência;

V - PASEP/PIS/NIT;

VI - CPF e certidão de nascimento dos dependentes;

VII - certidão de óbito do instituidor da pensão;

VIII - CPF do instituidor da pensão;

IX - laudo médico atestando incapacidade definitiva, no caso de maior inválido;

X - termo de curatela ou interdição, no caso de inválido.

Art. 11. O Coordenador-Geral do Programa de Apoio à Modernização da Gestão dos Sistemas de Previdência Social (PROPREV - Segunda Fase) no município de Palmas será designado por meio de portaria conjunta, emitida pela Secretaria Municipal de Planejamento, Gestão e Desenvolvimento Humano e o PREVIPALMAS.

Parágrafo único. São atribuições do Coordenador-Geral:

I - realizar o acompanhamento e controle operacional das atividades relacionadas à execução do PROPREV - Segunda Fase; e,

II - responder pelo envio do atestado de recebimento dos produtos resultados do Censo Cadastral Previdenciário.

Art. 12. Os recursos financeiros para o custeio do Censo Cadastral Previdenciário correrão à conta de dotação orçamentária consignada ao Programa de Apoio à Modernização da Gestão do Sistema de Previdência Social (PROPREV – Segunda Fase).

Art. 13. Este Decreto entra em vigor na data de sua publicação, retroagindo os efeitos a 22 de abril de 2016.

Palmas, 25 de abril de 2016.

CARLOS ENRIQUE FRANCO AMASTHA  
Prefeito de Palmas

Bruno Flávio Santos Sevilha  
Presidente do Instituto de Previdência Social do município de Palmas

Alan Kardec Martins Barbiero  
Secretário Municipal de Planejamento, Gestão e  
Desenvolvimento Humano

Wanderson Ricardo Mendes  
Secretário Municipal de Governo e Relações Político-Sociais  
Em substituição – Ato nº 497-DSG/2016

#### DECRETO Nº 1.236, DE 25 DE ABRIL DE 2016.

Designa os membros do Conselho Municipal de Assistência Social para o biênio 2016-2018, e adota outras providências.

O PREFEITO DE PALMAS no uso de suas atribuições que lhe confere o art. 71, incisos I e III, da Lei Orgânica do Município, e com fulcro na Lei nº 1.380, de 6 de setembro de 2005,

#### D E C R E T A:

Art. 1º Ficam designados para compor o Conselho Municipal de Assistência Social (CMAS), para o biênio 2016-2018, os membros a seguir:

I - representantes do Poder Executivo Municipal, por meio:

a) da Secretaria Municipal de Desenvolvimento Social:

1. Marcela Novais Santos, titular;
2. Elaine Aparecida Toricelli Cleto, suplente;

b) da Secretaria Municipal de Planejamento, Gestão e Desenvolvimento Humano:

1. Maysa Cabral dos Santos Luz, titular;
2. Eva Leandra Lima da Silva, suplente;

c) da Secretaria Municipal da Educação:

1. Zilmene Santana Souza, titular;
2. Andreza Fábila Lima Mourão Querido, suplente;

d) da Secretaria Municipal da Saúde:

1. Paula Regina Galvão Barros, titular;
2. Veruska Azevedo Veras, suplente;

e) da Secretaria Municipal de Desenvolvimento Rural:

1. José Roberto Barbosa, titular;
2. Fernanda Dias da Silva, suplente;

f) da Fundação de Esporte e Lazer de Palmas:

1. Valmir Inácio Pires, titular;
2. Manoel Rodrigues Amarantes, suplente;

## PREFEITURA MUNICIPAL DE PALMAS

**CARLOS ENRIQUE FRANCO AMASTHA**

Prefeito de Palmas

**ADIR CARDOSO GENTIL**

Secretário Municipal de Governo e Relações Político-Sociais

**IDERLAN SALES DE BRITO**

Chefe do Diário Oficial do Município



**ESTADO DO TOCANTINS**

**SECRETARIA MUNICIPAL  
DE GOVERNO E RELAÇÕES  
INSTITUCIONAIS**

**IMPRENSA OFICIAL**

<http://diariooficial.palmas.to.gov.br>  
Av. JK - 104 Norte - Lote 28 A

Ed. Via Nobre Empresarial - 7º Andar - Palmas - TO

CEP - 77006-014 Fone: (63) 2111-2507

CNPJ: 24.851.511/0001-85

II - representantes da Sociedade Civil, por meio:

Palmas, 25 de abril de 2016.

a) da Associação de Pais e Amigos dos Excepcionais (APAE):

CARLOS ENRIQUE FRANCO AMASTHA  
Prefeito de Palmas

1. Alline Cardoso Saraiva, titular;
2. Márcia Regina Fidelis, suplente;

Daniilo de Melo Souza  
Secretário Municipal da Educação

b) do Conselho Regional de Psicologia (CRP), 23ª Região:

1. Fábio Magalhães Gonçalves, titular;
2. Fabiano Santos de Carvalho Feliciano, suplente;

Wanderson Ricardo Mendes  
Secretário Municipal de Governo e Relações Público-Sociais  
Em substituição – Ato nº 497-DSG/2016

c) Associação Semente do Verbo:

1. Bárbara Maria Veloso Oliveira Santo, titular;
2. Maria Izabel Bezerra Gomes, suplente;

**DECRETO Nº 1.238, DE 25 DE ABRIL DE 2016.**

Designa os membros do Grupo Gestor do Centro de Artes e Esportes Unificados (CEU).

d) do Conselho Regional de Serviço Social (CRESS), 25ª Região:

1. Rosimeire dos Santos, titular;
2. Maria Helena Cariaga Silva; suplente;

**O PREFEITO DE PALMAS**, no uso das atribuições que lhe confere o art. 71, incisos I, III e V da Lei Orgânica do Município, e com fulcro no § 3º do art. 9º do Decreto nº 1.206, de 2 de março de 2016,

e) Casa de Recuperação e Reeducação (CRER):

1. Flaviane Cruz Cardoso Santos, titular;
2. Marilene Cardoso Brito; suplente;

**D E C R E T A:**

Art. 1º São designados para compor o Grupo Gestor do Centro de Artes e Esportes Unificados (CEU), para o mandato de 3 (três) anos, os seguintes membros:

f) do Serviço Social do Comércio (SESC):

1. Erica Maria Bezerra Miranda, titular;
2. Ondina Lopes de Freitas, suplente.

I - representantes do Poder Público Municipal, por meio:

Art. 2º A função de membro do CMAS não é remunerada, por ser de interesse público relevante.

a) da Fundação Cultural de Palmas:

Titular: Ivonete Silva do Nascimento;  
Suplente: Luciane de Marque de Bortoli;

Art. 3º É revogado o Decreto nº 795, de 26 de junho de 2014, que designa os membros do Conselho Municipal de Assistência Social (CMAS), biênio 2014/2016.

b) da Secretaria Municipal de Desenvolvimento Social:

Titular: Ângela Victor Neme;  
Suplente: Letícia Alencar Lima;

Art. 4º Este Decreto entra em vigor na data de sua publicação, retroagindo seus efeitos a 12 de abril de 2016.

Palmas, 25 de abril de 2016.

CARLOS ENRIQUE FRANCO AMASTHA  
Prefeito de Palmas

Eliane Campos de Araújo Oliveira  
Secretária Municipal de Desenvolvimento Social

Wanderson Ricardo Mendes  
Secretário Municipal de Governo e Relações Público-Sociais  
Em substituição – Ato nº 497-DSG/2016

c) da Secretaria Municipal da Educação:

Titular: Ricardo Antonio Pereira da Costa;  
Suplente: Marília do Socorro do Amaral Mascarenhas  
Oliva;

d) da Fundação do Esporte e Lazer:

Titular: Whallas Furtado da Silva;  
Suplente: Antônia Lidia Rafael da Silva;

e) da Secretaria Municipal de Governo e Relações Público-Sociais, por intermédio da Superintendência da Juventude:

Titular: Delia Moura Linhares;  
Suplente: Deidi Hilário Cândido;

**DECRETO Nº 1.237, DE 25 DE ABRIL DE 2016.**

Altera o inciso I do art. 1º do Decreto nº 413, de 25 de março de 2013, que nomeia os membros do Conselho Municipal de Alimentação Escolar de Palmas - CMAE-PALMAS, para substituir o membro suplente.

**O PREFEITO DE PALMAS**, no uso das atribuições que lhe confere o art. 71, incisos I, III e V da Lei Orgânica do Município,

**D E C R E T A:**

Art. 1º O inciso I do art. 1º do Decreto nº 413, de 25 de março de 2013, que nomeia os membros do Conselho Municipal de Alimentação Escolar de Palmas - CMAE-PALMAS, passa a vigorar com a seguinte alteração:

“Art. 1º .....

I - .....

Titular:.....  
Suplente: Eneas Ribeiro Neto; (NR)

.....”

Art. 2º Este Decreto entra em vigor na data da sua publicação.

II - representantes da sociedade civil organizada:

a) titulares:

1. Adriana Alencar da Silva;
2. Darlan Soares;
3. Lindaura Ribeiro Monteiro;
4. Marcelo Martins da Conceição;
5. Walter Rodrigues Alves;

b) suplentes:

1. 1º (primeiro), José Carlos Oliveira;
2. 2º (segundo), Felipe Gomes da Silva;
3. 3º (terceiro), Jacilene Sousa Soares de Castro;
4. 4º (quarto), Taynan José Cardoso Silva;

c) suplente pelo segmento ponto de cultura, 1º (primeiro):  
Jarbas Pinheiro de Lemos;

III - representantes das comunidades do entorno do CEU:

a) titulares:

1. Adriano Pereira;

2. Dulcirene Paz Souza;  
3. Maria de Fátima da Silva Borges;  
4. Romilda Barros Perena;  
5. Solivan Alves Lira;  
b) suplentes:

1. 1º (primeiro), Carlos Henrique Damasceno;  
2. 2º (segundo), Gilmar de Matos Souza;  
3. 3º (terceiro), Waldirene Rodrigues Souza;  
4. 4º (quarto), Keyson Ribeiro Brito;  
5. 5º (quinto), Marian Rocha Moreira Santos.

Art. 2º Este Decreto entra em vigor na data de sua publicação.

Palmas, 25 de abril de 2016.

CARLOS ENRIQUE FRANCO AMASTHA  
Prefeito de Palmas

Hector Fábio Valente Franco  
Presidente da Fundação Cultural de Palmas

Wanderson Ricardo Mendes  
Secretário Municipal de Governo e Relações Público-Sociais  
Em substituição – Ato nº 497-DSG/2016

## Secretaria de Governo e Relações Público-Sociais

**EXTRATO DE ADEÇÃO A ATA DE REGISTRO DE PREÇOS DO PE Nº 038/2015 – do Tribunal Regional Eleitoral do Estado do Tocantins - TRE/TO - Ata 71/2015**  
Secretaria Municipal de Governo e Relações Público-Sociais  
AUTORIZAÇÃO GGG Nº 110/2016

Fundamentos Legais: Lei Federal nº 10.520, de 17 de julho de 2002; Lei Federal nº 8.666, de 21 de junho de 1993; e do Decreto Municipal nº 946, de 14 de janeiro de 2015.

Órgão Participante: Tribunal Regional Eleitoral do Estado do Tocantins – TRE/TO

Certame: Pregão Eletrônico nº 038/2015

Ata de Registro de Preços nº 71/2015

Validade da Ata: Até o dia 10/11/2016

Órgão Aderente: Secretaria Municipal de Governo e Relações Público-Sociais

Processo de Adesão: 2016022058

Empresa: Construplac Comércio de Mat. Construção e Serviços Ltda - ME		CNPJ: 08.639.717/0001-90			
Lote 04					
Item	Unid.	Qtde.	Especificações	Valor Unitário	Valor Total
49	M²	50	Persiana horizontal instalada. Lâminas lisas em alumínio com largura de 25mm, espessura de 0,21mm, mecanismos de giro por bastão de acrílico, mecanismo de recolhimento e freio por corda, suporte de instalação com mola, cabeceira 25x25 mm e base com tampas. Modelo: Horizontal	75,00	3.750,00
50	M²	200	Persiana vertical instalada. Lâminas em tecido de poliéster do tipo blackout com 89mm de largura, trilho em alumínio natural medindo 4,5cm de profundidade e 3cm de altura com tampas, suporte de parede em formato de "L", mecanismo de recolhimento por corda de 1,5mm com pendulo vertical, fixação do trilho por suporte de pressão e corrente metálica na base entre as lâminas. Modelo: Vertical tecido.	57,00	11.400,00
51	M²	100	Película adesiva de controle solar de cor preta instalada, transmissão de luz visível 05%, luz solar 40%, raios ultravioleta 03%, energia total refletida 40%. Marca de referência: Intercontrol Modelo: Película de controle Solar	24,00	2.400,00
52	M²	200	Fornecimento e instalação de divisória cega. Fornecimento de todo o material necessário e instalação de divisórias moduladas compostas de painéis com miolo colméia de alta gramatura, espessura 35mm, com revestimento metálico e demais montantes em perfis de aço pintado, pintura em epóxi a pó (eletrostática). Cores dos perfis: preto, cinza, ocre ou branca. Cores dos painéis: branco, cinza, areia (gelo ou perola). Modelo: divisória cega.	44,00	8.800,00
53	M²	100	Fornecimento e instalação de divisórias com vidro. Fornecimento de todo material necessário e instalação de divisórias moduladas com partes de vidro incolor de 4mm e painéis com miolo colméia de alta gramatura, espessura 35mm, com revestimento metálico e os demais montantes em perfis de aço pintado, pintura em epóxi a pó (eletrostática). Cores dos perfis: preto, cinza ocre ou branco, Cores dos painéis: branco cinza, areia (gelo ou perola). Modelo: divisória com vidro.	65,00	6.500,00

54	UND	20	Fornecimento e instalação de portas para divisória naval. fornecimento de todo o material necessário e instalação de portas medindo 0.90x2.10m, com fechaduras tipo botão / Bola, Modelo de referencia: Lockwell tubular super 90mm preta, dobradiças, requadro protetor e batentes em perfis de aço. Modelo: divisória com vidro.	175,00	3.500,00
55	M²	200	Fornecimento e instalação de parede divisória em gesso acartonado, tipo drywall, com aproximadamente 10 cm de largura. Incluindo emassamento com massa PVA e pintura com tinta látex acrílica semi-brilho, branco gelo. Todas as paredes deverão ser entregues com roda pé em granito natural polido, altura 7cm. Modelo: Divisória de Gesso.	93,00	18.600,00
56	UND	20	Fornecimento e instalação de portas semi oca, medindo 0.90x2.10m, encabeçada, lâmina com madeira natural para envernizamento, incluindo portal e alicerces madeira maciça Angelim vermelho, com fechaduras tipo botão/Bola, Modelo de referencia: Lockwell tubular super 90mm cromada e pintura com verniz da porta e demais componentes de madeira. modelo: porta de madeira semi oca.	570,00	11.400,00
57	M²	200	Forro monolítico em placas de gesso lisas instalado. Entregue com acabamento final, lixado, emassado e pintado com tinta látex PVA, branco neve. Modelo: Forro monolítico.	39,00	7.800,00
58	M²	100	Forro de gesso acartonado instalado, incluindo estrutura metálica de sustentação e tabica nas bordas em contato com as paredes do recinto. Entregue com acabamento final, lixado, emassado e pintado com tinta látex PVA branco neve. Modelo: forro gesso.	52,00	5.200,00
59	M²	20	Vidro temperado 8mm, liso incolor instalado. Modelo: vidro temperado.	250,00	5.000,00
60	M²	50	Vidro temperado 10mm, liso incolor instalado. Modelo: vidro temperado.	270,00	13.500,00
61	M²	25	Vidro temperado 10mm, liso verde fumê ou bronze, instalado. Modelo: vidro temperado.	350,00	8.750,00
62	M²	20	Fornecimento e instalação de peças de espelho cristal de 4mm com moldura de alumínio e fixadores. Modelo: espelho cristal.	200,00	4.000,00
63	UND	20	Conjunto de ferragens para fixação de portas de vidro temperado instalado. Composto de dobradiças, trinco de piso, fechadura e puxado do tipo barra cromada com aprox. 300mm. Modelo: Ferragens de portas.	360,00	7.200,00
64	UND	20	Mola hidráulica de piso instalado. Marca de referencia: Dorma. Modelo: mola hidráulica.	700,00	14.000,00
65	Kg	50	Fornecimento e instalação de perfis de alumínio anodizado, cor natural para esquadrias. Modelo: perfis de alumínio.	73,50	3.675,00
66	Kg	50	Fornecimento e instalação de perfis de alumínio anodizado, cor bronze para esquadrias. Modelo: perfis de alumínio.	73,50	3.675,00
67	UND	10	Serviço de ajuste e regulagem de porta de vidro temperado com mola hidráulica de piso, sem fornecimento de material. Modelo: construplac	130,00	1.300,00
68	M²	5000	Serviço de repintura de paredes com tinta látex acrílica com acabamento semi-brilho cor branco gelo ou forro com tinta látex PVA acabamento fosco cor branco neve, incluindo raspagem, emassamento de retoque, lixamento e aplicação de tinta. Modelo: construplac	13,00	65.000,00
69	M²	2000	Serviço de repintura em paredes externas de fachada em altura máxima de 6m, com tinta látex acrílica, incluindo raspagem, emassamento de retoque, lixamento e aplicação da tinta. Medindo em M². Este item é destinado à pintura externa dos imóveis e poderá ser requisitado em uma ou mais das seguintes cores de referencia: coral verde pasto, coral mangaba, coral vanilla, branco gelo e branco neve. Modelo: construplac	17,00	34.000,00
70	M²	600	Serviço de repintura em esquadrias, corrimãos, guarda copos e outras peças metálicas, com tinta esmalte sintético com platina, incluindo raspagem, emassamento de retoque com massa plástica, lixamento e aplicação da tinta com pistola a ar. Modelo: construplac	28,00	16.800,00
71	M²	100	Serviço de repintura em portas, portais, alicerces ou outras superfícies de madeira, com verniz cor imbuia ou mogno, incluindo raspagem, lixamento e aplicação de tinta com pistola a ar. Modelo: construplac	87,00	8.700,00
72	UND	70	Fornecimento e instalação de torneira para lavatório de mesa com fechamento automático, com no mínimo 122mm de altura, 155mm de comprimento total externo e 117mm entro o eixo de saída e o ponto de entrada de água. Fabricado em latão com acabamento cromado e garantia de 10 anos do fabricante. Modelo de referencia: Deca decamatic 1170.c. Junto da torneira deveser ser fornecido engate flexível cromado com 40cm da mesma marca da torneira. Modelo: construplac	240,00	16.800,00
<b>TOTAL</b>					<b>281.750,00</b>

Palmas -TO, 25 de abril de 2016.

Wanderson Ricardo Mendes  
Secretário Municipal de Governo e Relações Público-Sociais  
Em substituição – Ato nº 497-DSG/2016

## Secretaria de Planejamento, Gestão e Des. Humano

### PORTARIA Nº 388/SRHGAB/SEPLAD, DE 18 DE ABRIL DE 2016

Dispõe sobre a homologação dos resultados da Avaliação Especial de Desempenho de servidores lotados na Secretaria Municipal de Governo e Relações Institucionais.

A SUPERINTENDENTE DE RECURSOS HUMANOS DA SECRETARIA DE PLANEJAMENTO, GESTÃO E DESENVOLVIMENTO HUMANO, no uso de suas atribuições, conferidas por meio da Portaria nº 383/2016/GAB/SEPLAD, de 13 de abril de 2016, publicada no DOM nº 1483, de 14 abril de 2016, bem como o art. 2º da Lei Complementar nº 46, de 27 de dezembro de 2001, na forma que especifica;

#### RESOLVE:

Art.1º Homologar os resultados da Avaliação Especial de Desempenho de servidores lotados na Secretaria Municipal de Governo e Relações Político-Sociais, aprovados na 3ª etapa do Estágio Probatório, conforme avaliação devidamente assinada pela comissão setorial instituída pela Portaria nº 1174, de 03 de setembro de 2015, Publicada no DOM nº 1344, de 18 de setembro de 2015.

Art. 2º Esta Portaria entra em vigor na data de sua publicação.

Palmas, 18 de abril de 2016.

Valéria Albino de Araújo Nunes  
Superintendente

### ANEXO À PORTARIA Nº 388/SRH/SEPLAD, DE 18 ABRIL DE 2016

#### 3ª ETAPA

ITEM	MATRICULA	SERVIDORES	CARGO	NOTA
DIRETORIA DE ATENDIMENTO - RESOLVE PALMAS				
01	413019283	MIRANIR DA SILVA OLIVEIRA	ASSISTENTE ADMINISTRATIVO	93
02	413019344	LUCIANO REZENDE FIGUEIRA	ANALISTA DE RECURSOS HUMANOS	97,6

Jane Ernesto da Silva - Presidente da Comissão

Ana Maria Pacini I. Rodrigues - Membro da Comissão

Maria Nilva Corcino s. Galvão - Membro da Comissão

Coracy A. Martins Barcellos- Membro da Comissão

### PORTARIA Nº 389/SRHGAB/SEPLAD, DE 18 DE ABRIL DE 2016

Dispõe sobre a homologação dos resultados da Avaliação Especial de Desempenho de servidores lotados na Secretaria Municipal de Transparência e Controle Interno.

A SUPERINTENDENTE DE RECURSOS HUMANOS DA SECRETARIA DE PLANEJAMENTO, GESTÃO E DESENVOLVIMENTO HUMANO, no uso de suas atribuições, conferidas por meio da Portaria nº 383/2016/GAB/SEPLAD, de 13 de abril de 2016, publicada no DOM nº 1483, de 14 abril de 2016, bem como o art. 2º da Lei Complementar nº 46, de 27 de dezembro de 2001, na forma que especifica;

#### RESOLVE:

Art.1º Homologar os resultados da Avaliação Especial de Desempenho de servidores lotados na Secretaria Municipal de Transparência e Controle Interno, aprovados na 3ª etapa do Estágio Probatório, conforme avaliação devidamente assinada

pela comissão setorial instituída pela Portaria nº 133, de 04 de fevereiro de 2016, Publicada no DOM nº 1441, de 15 de fevereiro de 2016.

Art. 2º Esta Portaria entra em vigor na data de sua publicação.

Palmas, 18 de abril de 2016.

Valéria Albino de Araújo Nunes  
Superintendente

### ANEXO À PORTARIA Nº 389/SRH/SEPLAD, DE 18 ABRIL DE 2016

#### 3ª ETAPA

ITEM	MATRICULA	SERVIDORES	CARGO	NOTA
GABINETE				
01	413019380	THIAGO DE PAULO MARCONI	ANALISTA DE CONTROLE INTERNO	96,8
NUCLEO SETORIAL DE CONTROLE INTERNO				
02	413019382	ÁLYNE VIEIRA BRITO	ANALISTA DE CONTROLE INTERNO	92,8
DIVISÃO DA COMISSÃO PERMANENTE DISCIPLINAR				
02	413019276	LUCAS SABINO DA SILVA	ANALISTA TECNICO ADMINISTRATIVO	95,6

Jane Ernesto da Silva - Presidente da Comissão

Soelicy Dias Gonçalves Almeida - Membro da Comissão

Kleber Alves de Carvalho - Membro da Comissão

Rosângela Ribeiro Cerqueira Barbosa - Membro da Comissão

### PORTARIA Nº 390/SRHGAB/SEPLAD, DE 18 DE ABRIL DE 2016

Dispõe sobre a homologação do resultado da Avaliação Especial de Desempenho de servidor lotado na Fundação Municipal de Esporte e lazer.

A SUPERINTENDENTE DE RECURSOS HUMANOS DA SECRETARIA DE PLANEJAMENTO, GESTÃO E DESENVOLVIMENTO HUMANO, no uso de suas atribuições, conferidas por meio da Portaria nº 383/2016/GAB/SEPLAD, de 13 de abril de 2016, publicada no DOM nº 1483, de 14 abril de 2016, bem como o art. 2º da Lei Complementar nº 46, de 27 de dezembro de 2001, na forma que especifica;

#### RESOLVE:

Art.1º Homologar o resultado da Avaliação Especial de Desempenho de servidor lotado na Fundação Municipal de Esporte e Lazer, aprovado na 3ª etapa do Estágio Probatório, conforme avaliação devidamente assinada pela comissão setorial instituída pela Portaria nº 423, de 26 de março de 2015, Publicada no DOM nº 1227, de 31 de Março de 2015.

Art. 2º Esta Portaria entra em vigor na data de sua publicação.

Palmas, 18 de abril de 2016.

Valéria Albino de Araújo Nunes  
Superintendente

### ANEXO À PORTARIA Nº 390/SRH/SEPLAD, DE 18 ABRIL DE 2016

#### 3ª ETAPA

ITEM	MATRICULA	SERVIDOR	CARGO	NOTA
FUMEL - PRESIDENCIA DA FUNDAÇÃO DE MUNICIPAL DE ESPORTE E LAZER				
01	413019337	CRISTIANY HARUMY NODA REIS	ADMINISTRADOR	100

Jane Ernesto da Silva - Presidente da Comissão

Tarcizo Jesus Abreu Lima - Membro da Comissão

Armando Cabreira Abreus - Membro da Comissão

Allan de Brito Dutra - Membro da Comissão

**PORTARIA Nº 394/SRH/SEPLAD, DE 18 DE ABRIL DE 2016**

Dispõe sobre a homologação dos resultados da Avaliação Especial de Desempenho de servidores lotados na Fundação Cultural de Palmas.

A SUPERINTENDENTE DE RECURSOS HUMANOS DA SECRETARIA DE PLANEJAMENTO, GESTÃO E DESENVOLVIMENTO HUMANO, no uso de suas atribuições, conferidas por meio da Portaria nº 383/2016/GAB/SEPLAD, de 13 de abril de 2016, publicada no DOM nº 1483, de 14 de abril de 2016, bem como o art. 2º da Lei Complementar nº 46, de 27 de dezembro de 2001, na forma que especifica;

**RESOLVE:**

Art.1º Homologar os resultados da Avaliação Especial de Desempenho de servidores lotados na Secretaria Municipal de Desenvolvimento Social, aprovados na 1ª etapa do Estágio Probatório, conforme avaliação devidamente assinada pela comissão setorial instituída pela Portaria nº 201, de 22 de fevereiro de 2016, Publicada no DOM nº1448, de 24 de fevereiro de 2016.

Art. 2º Esta Portaria entra em vigor na data de sua publicação.

Palmas, 18 de abril de 2016.

Valéria Albino de Araújo Nunes  
Superintendente

**ANEXO À PORTARIA Nº 394/SRH/SEPLAD,  
DE 18 DE ABRIL DE 2016****3ª ETAPA**

ITEM	MATRÍCULA	SERVIDORES	CARGO	NOTA
DIVISÃO DE TRANSPORTE				
01	413019368	NADJA NUNES MASCARENHAS	ASSISTENTE ADMINISTRATIVO	83,8
UNIDADE DE ATENDIMENTO – CASA ACOlhIDA				
02	413019269	CLAUDINEY LEITE DE SOUZA	ASSISTENTE SOCIAL	92,8
03	413019312	LEONAN CANDIDO HORTEGAL	EDUCADOR SOCIAL	88,8
GERÊNCIA DO BOLSA FAMÍLIA				
04	413019386	TALITA CARVALHO BISON ONGARATTO	ASSISTENTE SOCIAL	87,6
GERÊNCIA DE ATENÇÃO À FAMÍLIA				
05	413019332	JAQUELINE GARCIA	ASSISTENTE SOCIAL	94,4
UNIDADE DE ATENDIMENTO – CRAS TAQUARUÇU				
06	413019284	ANA PAULA OLIVEIRA PEREIRA SILVA	ASSISTENTE SOCIAL	88,8
UNIDADE DE ATENDIMENTO – CRAS 1206 SUL				
07	413019307	ESTER NUNES NOLETO LUSTOSA	ASSISTENTE SOCIAL	96,2
UNIDADE DE ATENDIMENTO – MEDIDAS SOCIOEDUCATIVAS				
08	413019323	JANAINA COSTA RODRIGUES	ASSISTENTE SOCIAL	92,2
DIVISÃO DO PLANTÃO SOCIAL				
09	413019581	MARCELA NOVAIS SANTOS	ASSISTENTE SOCIAL	92,2
DIRETORIA DE PROTEÇÃO ESPECIAL				
10	413019332	MARLUCY RAMOS ALBUQUERQUE CARMO	ASSISTENTE SOCIAL	94,6
ASSESSORIA TÉCNICA E DE PLANEJAMENTO				
11	413019351	SILVANA MOURA BORGES DE SOUZA	PEDAGOGO	94,6

Jane Ernesto da Silva - Presidente da Comissão

Yolanda Alves da Silva - Membro da Comissão

Lucirene Fernandes Pinto Lima - Membro da Comissão

Magcelsa Batista Aguiar – Membro

**PORTARIA Nº 401/SRH/SEPLAD, DE 19 DE ABRIL DE 2016**

Dispõe sobre a homologação dos resultados da Avaliação Especial de Desempenho de servidores lotados na Secretaria Municipal da Educação.

A SUPERINTENDENTE DE RECURSOS HUMANOS DA SECRETARIA DE PLANEJAMENTO, GESTÃO E

DESENVOLVIMENTO HUMANO, no uso de suas atribuições, conferidas por meio da Portaria nº 383/2016/GAB/SEPLAD, de 13 de abril de 2016, publicada no DOM nº 1483, de 14 de abril de 2016, bem como o art. 2º da Lei Complementar nº 46, de 27 de dezembro de 2001, na forma que especifica;

**RESOLVE:**

Art.1º Homologar os resultados da Avaliação Especial de Desempenho de servidores lotados na Secretaria Municipal de Educação, aprovados na 1ª etapa do Estágio Probatório, conforme avaliação devidamente assinada pela comissão setorial instituída pela Portaria nº 1129, de 31 de agosto de 2015, Publicada no DOM nº 1334, de 02 de setembro de 2015.

Art. 2º Esta Portaria entra em vigor na data de sua publicação.

Palmas, 19 de abril de 2016.

Valéria Albino de Araújo Nunes  
Superintendente

**ANEXO À PORTARIA Nº 401/SRH/SEPLAD,  
DE 19 DE ABRIL DE 2016****1ª ETAPA**

ITEM	MATRÍCULA	SERVIDORES	CARGO	NOTA
CMEI AMANCIO JOSÉ DE MORAIS				
01	413022945	LUDMILA GONZAGA CARDOSO	AAE	84,8
ESCOLA MUN. BEATRIZ RODRIGUES DA SILVA				
02	413022801	IRACI FERREIRA DOS SANTOS	AAE	87,4
ETI OLGA BENÁRIO				
03	335761	DEUSIMAR AUGUSTO ALVES DE ALMEIDA	PII 40H	91,2

Jane Ernesto da Silva - Presidente da Comissão

Aclenes Gomes Barbosa Coelho - Membro da Comissão

Juraci Aparecida de Oliveira Giacomini - Membro da Comissão

Maria Zuleide Evangelista Macedo - Membro da Comissão

**PORTARIA Nº 402/SRH/SEPLAD, DE 19 DE ABRIL DE 2016**

Dispõe sobre a homologação dos resultados da Avaliação Especial de Desempenho de servidores lotados na Secretaria Municipal da Educação.

A SUPERINTENDENTE DE RECURSOS HUMANOS DA SECRETARIA DE PLANEJAMENTO, GESTÃO E DESENVOLVIMENTO HUMANO, no uso de suas atribuições, conferidas por meio da Portaria nº 383/2016/GAB/SEPLAD, de 13 de abril de 2016, publicada no DOM nº 1483, de 14 de abril de 2016, bem como o art. 2º da Lei Complementar nº 46, de 27 de dezembro de 2001, na forma que especifica;

**RESOLVE:**

Art.1º Homologar os resultados da Avaliação Especial de Desempenho de servidores lotados na Secretaria Municipal de Educação, aprovados na 2ª etapa do Estágio Probatório, conforme avaliação devidamente assinada pela comissão setorial instituída pela Portaria nº 1129, de 31 de agosto de 2015, Publicada no DOM nº 1334, de 02 de setembro de 2015.

Art. 2º Esta Portaria entra em vigor na data de sua publicação.

Palmas, 19 de abril de 2016.

Valéria Albino de Araújo Nunes  
Superintendente

ANEXO À PORTARIA Nº 402/SRH/SEPLAD,  
DE 19 DE ABRIL DE 2016

## 2ª ETAPA

ITEM	MATRÍCULA	SERVIDORES	CARGO	NOTA
CMEI AMANCIO JOSÉ DE MORAIS				
01	413022945	LUDMILA GONZAGA CARDOSO	AAE	90,4
02	413022898	PEDRO AUGUSTO RIBEIRO DE OLIVEIRA	AAE	76,2
ETI ANISIO SPINOLA				
03	413023058	CLEUNICE DIAS PEREIRA	AAE	83,8
ESCOLA LUIZ GONZAGA				
04	413022896	JUVENILTON DE SOUSA ABREU	TAE	93
ETI LUIZ NUNES DE OLIVEIRA				
05	413018189	VANDERLEI SANTOS VIEIRA	PII 40H	89,2
06	413018220	ALEX VIEIRA BUSQUETS	PII 40H	89,2
CMEI CHAPEUZINHO VERMELHO				
07	413022947	CRISTIANO ARAUJO CARVALHO SOARES	AAE	78,6
CMEI PRINCIPES E PRINCESAS				
08	413023055	ANTONIO CLAUDIO CARDOSO JORGE	AAE	87,2
CMEI PARAISO INFANTIL				
09	413022943	ALDENIZIA PEREIRA DA SILVA	AAE	91,4
ETI CAROLINE CAMPELO				
10	413021137	MARCONIO FERREIRA DE MOURA	AAE	96
ESCOLA MUN. THIAGO BARBOSA				
11	413022895	ANA PAULA DA SILVA MOURA	AAE	97,
ETI OLGA BENARIO				
12	335761	DEUSIMAR AUGUSTO ALVES DE ALMEIDA	PII 40H	91,2
ETI LUIZ NUNES DE OLIVEIRA				
13	413019350	ONESIMO RODRIGUES PEREIRA	PII 40H	87
14	413017696	MARIZAN BARROS LIMA	PI 40H	87
15	413018102	WENDELL VIANA DE SOUSA	PI 40H	97
ESCOLA PAULO FREIRE				
16	413017937	ANA PRISCILA DE CASTRO AQUINO BARROS	PII 40H	98,8
17	413017834	FLAVIA BEZERRA DE ARAUJO	PII 40H	94,6
18	413017681	KELLY RIBEIRO GUIMARAES	PII 40H	94,6
19	413018223	VERONICA MORAIS SANTOS	PII 40H	94,6
DIRETORIA DE APOIO A GESTÃO ESCOLAR				
20	413023123	WILIAN RODRIGUES DOS SANTOS	ATE	97
ESCOLA MUN. BEATRIZ RODRIGUES DA SILVA				
21	413022804	RUBIA NICASSIA FREIRE DA SILVA	AAE	92,6

Jane Ernesto da Silva - Presidente da Comissão

Aclenes Gomes Barbosa Coelho - Membro da Comissão

Juraci Aparecida de Oliveira Giacomini - Membro da Comissão

Maria Zuleide Evangelista Macedo - Membro da Comissão

**PORTARIA Nº 403/SRH/SEPLAD, DE 19 DE ABRIL DE 2016**

Dispõe sobre a homologação dos resultados da Avaliação Especial de Desempenho de servidores lotados na Secretaria Municipal da Educação.

A SUPERINTENDENTE DE RECURSOS HUMANOS DA SECRETARIA DE PLANEJAMENTO, GESTÃO E DESENVOLVIMENTO HUMANO, no uso de suas atribuições, conferidas por meio da Portaria nº 383/2016/GAB/SEPLAD, de 13 de abril de 2016, publicada no DOM nº 1483, de 14 abril de 2016, bem como o art. 2º da Lei Complementar nº 46, de 27 de dezembro de 2001, na forma que especifica;

RESOLVE:

Art.1º Homologar os resultados da Avaliação Especial de Desempenho de servidores lotados na Secretaria Municipal de Educação, aprovados na 3ª etapa do Estágio Probatório, conforme

avaliação devidamente assinada pela comissão setorial instituída pela Portaria nº 1129, de 31 de agosto de 2015, Publicada no DOM nº 1334, de 02 de setembro de 2015.

Art. 2º Esta Portaria entra em vigor na data de sua publicação.

Palmas, 19 de abril de 2016.

Valéria Albino de Araújo Nunes  
Superintendente

ANEXO À PORTARIA Nº 403/SRH/SEPLAD,  
DE 19 DE ABRIL DE 2016

## 3ª ETAPA

ITEM	MATRÍCULA	SERVIDORES	CARGO	NOTA
CMEI PEQUENINOS DO CERRADO				
01	413019397	CLAUDINEIDE PEREIRA DA ROCHA	AAE	98,8
02	413019236	MARIA JOSÉ FERREIRA DE ARAUJO	AAE	100
03	413019185	DEBORA ANTUNES XERENTE	AAE	97,2
04	413019575	RAIMUNDA ALVES BORGES SILVA	PI 40H	100
ETI VINICIUS DE MORAIS				
05	413019571	ROSA MARIA MIRANDA RIBEIRO	AAE	87,4
ETI LUIZ NUNES DE OLIVEIRA				
06	413016950	ADRIANE DIAS ALVES	AAE	89,8
GERÊNCIA DE CONTROLE DE PRESTAÇÃO DE CONTAS				
07	413019328	INGRID ALVES MOREIRA	AAE	87,2
ETI ANISIO SPINOLA				
08	413019420	RANIELE MADEIRA DE ALBUQUERQUE	PI 40H	78,6
09	413019194	APARECIDA LUIZA DA SILVA	AAE	84,6
10	413019406	RESANGELA PEREIRA DO NASCIMENTO	PI 40H	85
CMEI AMANCIO JOSÉ DE MORAIS				
11	413019689	ANDRESSA DOS SANTOS SILVA	AAE	75,8
12	413019196	SELMA SOUZA FERREIRA	PII 40H	94,4
ETI MARCOS FREIRE				
13	413019093	DORIEDNA FIDELES DE BRITO DOS SANTOS	AAE	93,6
CMEI PEQUENO PRINCEPE				
14	413019762	MARIA APARECIDA ALVES DA SILVA	PI 40H	93,8
CMEI CANTINHO DO SABER				
15	413019152	APARECIDA DE OLIVEIRA DA MATA	PI 40H	91,4
16	413019573	MARINALVA CIPRIANO DE SOUSA PRADO	PI 40H	82,6
CMEI PARAISO INFANTIL				
17	413017988	VANUZIA RODRIGUES PINTO MANGUEIRA	PI 40H	100
18	413018158	NOEME LEANDRO DE SOUSA KEMMERICH	PI 40H	87,8
CMEI PRINCIPES E PRINCESAS				
19	413019470	JOELMA CABRAL DA SILVA	PI 40H	85,6
20	413019198	ORLANDO LEÃO WANZELER	AAE	96,4
21	413019188	ALINE ETERNO MARINHO	AAE	85,6
ETI CAROLINE CAMPELO				
22	413019417	ANTONIA MIQUELINE DE FARIAS MENDES DE OLIVEIRA	AAE	82,6
23	413019724	DEBORA NERES LIMA	AAE	92
24	413018809	MADIAN ROCHA MOREIRA SANTOS	PII 40H	93,8
ETI JOÃO BELTRÃO				
25	413019347	TEREZINHA GOMES SANTOS ROCHA	PI 40H	96,4
ESCOLA MUN. ANTONIO GONÇALVES				
26	413018487	MARIA DE JESUS AIRES ARAUJO	AAE	92
CMEI SONHO DE CRIANÇA				
27	413019187	HELVIA ALMEIDA COELHO	AAE	86
28	413019455	JULINAR PEREIRA DOS ANJOS	PI 40H	90,4
ESCOLA MUN. ANNE FRANK				
29	413019828	JUSSARA MARTINS DE AMORIM	PII 40H	100
CMEI PEQUENOS BRILHANTES				
30	413019424	HELIA PATRICIA VIEIRA ABREU	PI 40H	97,2
CMEI CONTOS DE FADA				
31	413019476	JUNIA MARIA DE CARVALHO OLIVEIRA	PI 40H	98,8
CMEI IRMÃ MARIA CUSTÓDIA				
32	413017148	LUCINEI SOUZA PEREIRA	AAE	86,2

33	413005713	DILMA MOREIRA LIMA DE SOUZA	PII 40H	84,2
ETI OLGA BENÁRIO				
34	413019234	MAIZA MÁRIA DUARTE FREITAS	AAE	90,2
ESCOLA DARCY RIBEIRO				
35	413019815	CRISTIANA ALVES VIANA	AAE	89,2
36	413019193	LEANDRO CUNHA CARDOSO	AAE	96
ESCOLA MUN. AURÉLIO BUARQUE DE HOLANDA				
37	413017593	MARIA BRANDÃO SOUZA VIEIRA	PI 40H	92,8
38	413017455	REBECA GABRIELE SILVEIRA DO NASCIMENTO	AAE	89,6
39	413017544	LEONILDE BARROS DA SILVA	AAE	89,6
40	413018068	RAWLINSO DOS SANTOS SILVA	PII 40H	82,6
41	413018032	RUTIANE TEIXEIRA CANDIDO	PII 40H	77,8
42	413018196	ALDO TAVARES CORADO	AAE	90
43	413017601	RONEIDE SILVA DA CONCEIÇÃO	PI 40H	92,2
44	413017598	ROSILDA BARROS PEREIRA SILVA	PI 40H	98,4
45	413017664	RICARDO SAMARONY DUARTE DA SILVA	PI 40H	90,6
ETI OLGA BENÁRIO				
46	335761	DEUSIMAR AUGUSTO ALVES DE ALMEIDA	PII 40H	91,2
ESCOLA MUN. CRISPIM PEREIRA ALENCAR				
47	413019813	MARIA APARECIDA SARAIVA DA SILVA REIS	PI 40H	85
48	413019203	DEANES NASCIMENTO BARROS	AAE	85,4
ESCOLA MUN. LUIZ GONZAGA				
49	413019431	ANA MARIA NETO	PI 40H	92,6
50	413017895	CICERA CRISTINA MARQUES NERES PEDREIRA	PII 40H	92,2
51	413017864	JOANA DARC RIBEIRO COSTA MALUF	PII 40H	87,2
52	413017881	VALCIRENE FLORENTINO DE SOUSA	PII 40H	95,4
53	413017959	ARILDE RODRIGUES LIMA OLIVEIRA	PI 40H	92,6
ESCOLA MUN. LUCAS RUAN ARAUJO ALVES				
54	413017794	PETRONILIO RIBEIRO NETO	PI 40H	94,4
55	413018562	MARIA DALILA MARTINS DA SILVA NUNES	PI 40H	96,2
ESCOLA MUN. MESTRE PACIFICO SIQUEIRA CAMPOS				
56	413017855	HIULA MENDES RODRIGUES	PI 40H	84
ESCOLA MUN. SAVIA FERNANDES JACOME				
57	413017752	ANIZIO DE ARAUJO COSTA NETO	PI 40H	82,6
58	413018103	GLEYVA OTILIA RAMOS DE SOUZA	PI 40H	86,6
59	413018071	PATRICIA GOMES AGUIAR	PII 40H	88,6
ETI CAROLINE CAMPELO				
60	413018125	CARLOS ALBERTO BARREIRAS	ATE	97,6
ETI LUIZ NUNES DE OLIVEIRA				
61	413018102	WENDELL VIANA DE SOUSA	PI 40H	97
62	413018220	ALEX VIEIRA BUSQUETS	PII 40H	87
63	413018189	VANDERLEI SANTOS VIEIRA	PII 40H	87
64	413019350	ONESIMO RODRIGUES PEREIRA	PII 40H	87,8
65	413017696	MARIZAN BARROS LIMA	PI 40H	87
CMEI SEMENTINHAS DO SABER				
66	413018853	VANETH NUNES DA SILVA ALMEIDA	PI 40H	79
67	413019396	CLEBER ALVES DA SILVA	AAE	100
68	413018651	LEURACI ALVES DA CRUZ DOS SANTOS	PI 40H	97
69	413019595	VALERIA DA FONSECA PEREIRA	PI 40H	85
70	413018118	LAISE DAIANE SANTIAGO MACHADO MACEDO	PI 40H	80,2
71	413018192	NAURA ESTELA AMORIM SILVA	PI 40H	97
72	413018276	LUZIA FERREIRA DA SILVA AIRES	PI 40H	94,4
73	413018979	FRANSUILA DA CONCEIÇÃO GOMES DA SILVA	PI 40H	85,6
74	413017961	LEIDY VANIA PEREIRA DA SILVA NERES	PI 40H	78,2
75	413018098	VICTOR HUGO PEREIRA DE SOUSA	AAE	90,2
CMEI CIRANDA CIRANDINHA				
76	413017976	VANDERLICE SILVA DOS REIS	PI 40H	84,2
77	413017861	ROSILDA MELO MARTINS COELHO	PI 40H	87,4
78	413018229	MAYARA SILVA MESQUITA	PI 40H	85,8
79	413017962	ANGELA MARIA DE MELO	PI 40H	86
80	413017979	ANA MARIA DA SILVA SOUSA	PI 40H	86
81	413017873	KELCY DIAS SIQUEIRA SILVA	PI 40H	87,8
ESCOLA MUN. DRUMOND DE ANDRADE				
82	413019401	RODRIGO DE SOUSA GALVÃO	AAE	88,4

CMEI CASTELO ENCANTADO				
83	413019200	DANILO BARBOSA SANTANA	AAE	93,6
CMEI PARAISO INFANTIL				
84	413018422	JIVALDO EUCELIO PEREIRA	PI 40H	78,6
85	413018401	ZILMENIA ALVES RODRIGUES	PI 40H	97,6
86	413018563	JANAINA ALVES DE SOUZA	PI 40H	99,2
87	413018573	MARIA BENEDITA DE OLIVEIRA GLÓRIA	PII 40H	81,8
88	413018419	ALBATENES FRANCISCO DA SILVA	PII 40H	99,2
89	413018399	HERMINIA TEIXEIRA SOARES	PI 40H	97,6
90	413018093	KATIA REGINA DE BRITO MUNIZ	PI 40H	99,2
91	413017892	JOELMA DOS SANTOS FEITOSA	PI 40H	99,2
92	413017780	ANA FRANCISCA MASCARENHAS DE ASSIS	PI 40H	99,2
93	413018078	AURICELIA DE ABREU PENEDO	PI 40H	99,2
94	413017890	CAMILA PONCIANO DA COSTA	PI 40H	97,6
95	413018142	ARLENE ALVES DOS SANTOS	PI 40H	97,6
96	413018053	BRUNA VIANA ARAUJO	PI 40H	99,2
97	413017835	GENALDINA DA SILVA DE PAULA SANTOS	PI 40H	100
98	413018155	MARINETE PEREIRA LIMA	PI 40H	97,6
99	413017894	JESSICA VANNUCE TORRES GUIMARÃES	PI 40H	97,6
100	413018181	MARIA SUELI LOPES SIQUEIRA	PI 40H	97,6
101	413018130	PRISCILA SANTOS MELO	PI 40H	99,2
102	413018178	MARIA CLEIA CONCEIÇÃO DE CASTRO	PI 40H	99,2
103	413017918	MARIA JOSE CORADO GLÓRIA	PI 40H	98,4
DIRETORIA DE APOIO A GESTÃO ESCOLAR				
104	413019442	CASSIA ROBERTA CRUZ	AAE	84,8
105	413018207	JEFERSON DA CRUZ ANDRADE	AAE	84,8
SECRETARIA EXECUTIVA				
106	413019190	JURBILEIA PEREIRA PINTO LIMA	AAE	92,8
DIRETORIA DE PROJETOS E OBRAS				
107	413019391	FERNANDA LARISSA LEITÃO SOUSA	ARQUITETO	89,2

Jane Ernesto da Silva - Presidente da Comissão

Aclenes Gomes Barbosa Coelho - Membro da Comissão

Juraci Aparecida de Oliveira Giacomini - Membro da Comissão

Maria Zuleide Evangelista Macedo - Membro da Comissão

#### PORTARIA Nº 404/SRH/SEPLAD, DE 19 DE ABRIL DE 2016

Dispõe sobre a homologação dos resultados da Avaliação Especial de Desempenho de servidores lotados na Secretaria Municipal da Educação.

A SUPERINTENDENTE DE RECURSOS HUMANOS DA SECRETARIA DE PLANEJAMENTO, GESTÃO E DESENVOLVIMENTO HUMANO, no uso de suas atribuições, conferidas por meio da Portaria nº 383/2016/GAB/SEPLAD, de 13 de abril de 2016, publicada no DOM nº 1483, de 14 de abril de 2016, bem como o art. 2º da Lei Complementar nº 46, de 27 de dezembro de 2001, na forma que especifica;

RESOLVE:

Art. 1º Homologar os resultados da Avaliação Especial de Desempenho de servidores lotados na Secretaria Municipal de Educação, aprovados na 4ª etapa do Estágio Probatório, conforme avaliação devidamente assinada pela comissão setorial instituída pela Portaria nº 1129, de 31 de agosto de 2015, Publicada no DOM nº 1334, de 02 de setembro de 2015.

Art. 2º Esta Portaria entra em vigor na data de sua publicação.

Palmas, 19 de abril de 2016.

Valéria Albino de Araújo Nunes  
Superintendente



ANEXO À PORTARIA Nº 404/SRH/SEPLAD,  
DE 19 DE ABRIL DE 2016

## 4ª ETAPA

ITEM	MATRÍCULA	SERVIDORES	CARGO	NOTA
CMEI PEQUENO PRINCEPE				
01	413015181	ROBERTO BONFIM FERREIRA BRAGA	AAE	78,8
ETI ANÍSIO SPINOLA				
02	413015184	MARIA APARECIDA CARDOSO DOS SANTOS	AAE	69,6
03	413015364	ELIS RIGINA ROCHA SOUZA	AAE	90,4
04	413015189	GEDSON DA ROCHA SILVA	AAE	91,8
ESCOLA MUN. MONTEIRO LOBATO				
05	413015194	MARIA JOSE CRUZ SILVA	AAE	82,6
06	413015188	JUCELIA FERREIRA DOS SANTOS SOUSA	AAE	83,8
CMEI CHAPEUZINHO VERMELHO				
07	413014895	JOSE BENEDITO BASTOS SANTOS PAIXÃO	AAE	88,4
ETI CAROLINE CAMPELO				
08	413015971	PEDRO VITOR NEVES DE OLIVEIRA	TAE	93
CMEI MATHEUS HENRIQUE				
09	413015013	ONEUZA DOS REIS ANDRADE COSTA	AAE	82,2
CMEI CASTELO ENCANTADO				
10	413014774	MARCIANO SOARES DE OLIVEIRA	AAE	96
ETI OLGA BENÁRIO				
11	335761	DEUSIMAR AUGUSTO ALVES DE ALMEIDA	PII 40H	91,2
CMEI PARAISO INFANTIL				
12	413014707	ANTONIA SOARES PEREIRA ALVES	AAE	79,2
ESCOLA MUN. MARIA JULIA AMORIM SOARES RODRIGUES				
13	413007388	LUCELIA RIBEIRO LOUZEIRO ARAUJO	AAE	85,2

Jane Ernesto da Silva - Presidente da Comissão

Aclenes Gomes Barbosa Coelho - Membro da Comissão

Juraci Aparecida de Oliveira Giacomini - Membro da Comissão

Maria Zuleide Evangelista Macedo - Membro da Comissão

**PORTARIA Nº 405/SRH/SEPLAD, DE 19 DE ABRIL DE 2016**

Dispõe sobre a homologação dos resultados da Avaliação Especial de Desempenho de servidores lotados na Secretaria Municipal da Educação.

A SUPERINTENDENTE DE RECURSOS HUMANOS DA SECRETARIA DE PLANEJAMENTO, GESTÃO E DESENVOLVIMENTO HUMANO, no uso de suas atribuições, conferidas por meio da Portaria nº 383/2016/GAB/SEPLAD, de 13 de abril de 2016, publicada no DOM nº 1483, de 14 de abril de 2016, bem como o art. 2º da Lei Complementar nº 46, de 27 de dezembro de 2001, na forma que especifica;

**RESOLVE:**

Art.1º Homologar os resultados da Avaliação Especial de Desempenho de servidores lotados na Secretaria Municipal de Educação, aprovados na 5ª etapa do Estágio Probatório, conforme avaliação devidamente assinada pela comissão setorial instituída pela Portaria nº 1129, de 31 de agosto de 2015, Publicada no DOM nº 1334, de 02 de setembro de 2015.

Art. 2º Esta Portaria entra em vigor na data de sua publicação.

Palmas, 19 de abril de 2016.

Valéria Albino de Araújo Nunes  
Superintendente

ANEXO À PORTARIA Nº 405/SRH/SEPLAD,  
DE 19 DE ABRIL DE 2016

## 5ª ETAPA

ITEM	MATRÍCULA	SERVIDORES	CARGO	NOTA
SECRETARIA EXECUTIVA				
01	413011788	ANA CLAUDIA TAVARES DIAS	TAE	87,8
ESCOLA MUN. SUELI PEREIRA RECHE				
02	413012620	JUDSON FILHO DOS REIS TERENCIO	AAE	87,2
ETI LUIZ NUNES DE OLIVEIRA				
03	413012616	FABIOLA ALMEIDA	PII 40H	97
ETI VINICIUS DE MORAIS				
04	413014307	ZILMA DOS SANTOS PEREIRA	AAE	90,2
ETI CAROLINE CAMPELO				
05	413013524	ELIENE ANDRE DE SOUSA LEITE	AAE	88
06	413013510	EVA DELFINO TRANQUEIRA	AAE	99,2
07	413012626	GORETE RIBEIRO REGO	AAE	92,4
CMEI IRMÃ MARIA CUSTÓDIA				
08	413013219	WILDEMARIA DOS REIS VANDERLEY	AAE	91,8
ETI OLGA BENÁRIO				
09	335761	DEUSIMAR AUGUSTO ALVES DE ALMEIDA	PII 40H	91,2
ESCOLA MUN. LUIZ GONZAGA				
10	413013605	NATIARA MELO CHAGAS	AAE	92
11	413013758	RICARDO TADEU MARCILIO JUNIOR	PII 40H	99,2
CMEI SEMENTINHAS DO SABER				
12	413013508	POLIANA RODRIGUES DE CARVALHO SANTOS	AAE	81,4

Jane Ernesto da Silva - Presidente da Comissão

Aclenes Gomes Barbosa Coelho - Membro da Comissão

Juraci Aparecida de Oliveira Giacomini - Membro da Comissão

Maria Zuleide Evangelista Macedo - Membro da Comissão

**PORTARIA Nº 406/SRH/SEPLAD, DE 19 DE ABRIL DE 2016**

Dispõe sobre a homologação dos resultados da Avaliação Especial de Desempenho de servidores lotados na Secretaria Municipal da Educação.

A SUPERINTENDENTE DE RECURSOS HUMANOS DA SECRETARIA DE PLANEJAMENTO, GESTÃO E DESENVOLVIMENTO HUMANO, no uso de suas atribuições, conferidas por meio da Portaria nº 383/2016/GAB/SEPLAD, de 13 de abril de 2016, publicada no DOM nº 1483, de 14 de abril de 2016, bem como o art. 2º da Lei Complementar nº 46, de 27 de dezembro de 2001, na forma que especifica;

**RESOLVE:**

Art.1º Homologar os resultados da Avaliação Especial de Desempenho de servidores lotados na Secretaria Municipal de Educação, aprovados na 6ª etapa do Estágio Probatório, conforme avaliação devidamente assinada pela comissão setorial instituída pela Portaria nº 1129, de 31 de agosto de 2015, Publicada no DOM nº 1334, de 02 de setembro de 2015.

Art. 2º Esta Portaria entra em vigor na data de sua publicação.

Palmas, 19 de abril de 2016.

Valéria Albino de Araújo Nunes  
Superintendente

ANEXO À PORTARIA Nº 406/SRH/SEPLAD,  
DE 19 DE ABRIL DE 2016

## 6ª ETAPA

ITEM	MATRÍCULA	SERVIDORES	CARGO	NOTA
CMEI PEQUENO PRINCEPE				
1	413011765	CICERO TRINDADE DE LIMA	AAE	94,6

2	413012322	GISLENE DE OLIVEIRA ALVES RODRIGUES	AAE	89,4
ETI MARCOS FREIRE				
3	413011763	DORALICE RODRIGUES MOURA	AAE	94,8
SECRETARIA EXECUTIVA				
4	413011788	ANA CLAUDIA TAVARES DIAS	TAE	87,8
ETI ANÍSIO SPINOLA				
5	413011768	CAROLINE BASTOS DE CASTRO FAVARO	PII 40H	74,6
6	413011741	CARCIA ALVES DO NASCIMENTO	AAE	73,4
7	413011709	ELIS REGINA COTRIM SANTANA	AAE	92,8
8	413011773	LUCIRENE AVELINO TEREIRA	AAE	91,6
9	413011743	NEIRIVAN BEQUIMAN DE SOUSA PEREIRA	AAE	96,8
ESCOLA MUN. SUELI PEREIRA ALMEIDA RECHE				
10	413012687	SAMARA DIAS BARBOSA	AAE	79,2
ETI LUIZ NUNES DE OLIVEIRA				
11	413011732	ZENILDA DE SOUSA CARVALHO	AAE	89
ETI VINÍCIUS DE MORAIS				
12	413012473	MARIA DE JESUS PEREIRA DA SILVA MACHADO	AAE	85,8
13	413011775	MARINETE PEREIRA DA SILVA TAVARES	AAE	89,8
CMEI PARAISO INFANTIL				
14	413010193	ROSILEIA RODRIGUES FONTES	AAE	90,6
ETI CAROLINE CAMPELO				
15	413012556	TATIANE MACHADO DOS SANTOS	AAE	100
16	413011772	MARIA DO SOCORRO SILVA LIMA	AAE	94,2
17	413010194	ANTONIO CARLOS DE SOUSA COSTA	AAE	90,6
CMEI CIRANDA CIRANDINHA				
18	413010871	RAINE KELMA ALMEIDA DOS SANTOS	AAE	93,2
CMEI PRINCIPES E PRINCESAS				
19	413012548	SILDENE RODRIGUES DOS SANTOS	AAE	82,6
20	413012550	SANDRA BATISTA DE MELO DOS SANTOS	AAE	85,6
CMEI CONTOS DE FADA				
21	413012547	MARIA PINHEIRO DA SILVA	AAE	97,2
CMEI PEQUENOS BRILHANTES				
22	413012340	ITALANE SILVA DOS SANTOS PARREIRA	TAE	80
23	413012475	HUDY PEREIRA BATISTA	AAE	85,4
ESCOLA MUN. JORGE AMADO				
24	413012554	RICARDO DUARTE BEZERRA	PII 40H	95,2
ESCOLA MUN. THIAGO BARBOSA				
25	413012317	ANTONIO CARDOSO DE BRITO NETO	PII 40H	94,6
CMEI SONHO ENCANTADO				
26	413011648	VALDINA RAMOS CARDOSO	AAE	84
27	413012347	MARIA REGINA DA SILVA SALES	AAE	86,4
ESCOLA MUN. MONTEIRO LOBATO				
28	413012348	MARINETE RODRIGUES CARNEIRO	AAE	82
ETI OLGA BENÁRIO				
29	413012339	EDNA MARIA FERREIRA LOPES	AAE	72,4
30	413012356	JONAS SANTOS DE SÁ	AAE	84,2
31	413012549	MARCELA CRISTINA SILVA	AAE	83,4
32	413010199	TATIANE SOARES DA SILVA CHAGAS	AAE	89,8
ESCOLA MUN. MARIA ROSA				
33	413011643	MAYARA GALDINO DE MOURA	AAE	89,8
CMEI AMANCIO JOSÉ DE MORAIS				
34	413010891	MARIA DA PAZ PEREIRA DE OLIVEIRA	AAE	89,2
ESCOLA MUN. MARIA JULIA AMORIM S. RODRIGUES				
35	413010899	ANTONIO CAMPOS DA SILVA	AAE	83,8
36	413010202	RAIMUNDA PEREIRA BATISTA	AAE	89,2
ESCOLA MUN. CRISPIM PEREIRA ALENCAR				
37	413011757	WANDERSON DE ARAUJO NASCIMENTO	TAE	95,6
38	413011786	ORDIRLEY GOMES LINHARES	AAE	95,6
ESCOLA MUN. LUIZ GONZAGA				
39	413011503	DIRCE BARBOSA DE AGUIAR	AAE	90,8
40	413012318	ANTONIA MARIA FERNANDES DE SOUSA	PII 40H	89,6
ETI OLGA BENÁRIO				
41	335761	DEUSIMAR AUGUSTO ALVES DE ALMEIDA	PII 40H	92
ESCOLA MUN. CARLOS DRUMOND DE ANDRADE				
42	413012315	DELMA RODRIGUES DOS SANTOS	AAE	81,2
43	413010820	MARIA DAMIANA DE FREITAS SILVA	AAE	92,2

CMEI CASTELO ENCANTADO				
44	413011692	RENATA ARAUJO LIMA	AAE	97
DIRETORIA DE APOIO A GESTÃO ESCOLAR				
45	413012952	EDIELSON GUIMARÃES VIEIRA	AAE	86,4

Jane Ernesto da Silva - Presidente da Comissão

Aclenes Gomes Barbosa Coelho - Membro da Comissão

Juraci Aparecida de Oliveira Giacomini - Membro da Comissão

Maria Zuleide Evangelista Macedo - Membro da Comissão

#### PORTARIA Nº 409/GAB/SEPLAD, DE 19 DE ABRIL DE 2016

Torna sem efeito item da Portaria Nº 555/GAB/SEMAD, DE 23 DE ABRIL DE 2015.

A SUPERINTENDENTE DE RECURSOS HUMANOS DA SECRETARIA DE PLANEJAMENTO, GESTÃO E DESENVOLVIMENTO HUMANO, no uso de suas atribuições, conferidas por meio da Portaria nº 383/2016/GAB/SEPLAD, de 13 de abril de 2016, publicada no DOM nº 1483, de 14 abril de 2016, bem como o art. 2º da Lei Complementar nº 46, de 27 de dezembro de 2001, na forma que especifica;

RESOLVE:

TORNAR SEM EFEITO,

Art.1º o item nº 10 da PORTARIA Nº 555/GAB/SEMAD, DE 23 DE ABRIL DE 2015, publicada no DOM Nº 1246, de 29 de abril de 2016, na parte que homologa o resultado referente a 5ª etapa da Avaliação Especial de Desempenho de servidora Lucelia Ribeiro Louzeiro Araujo, matricula nº 413007388, lotado na Secretaria Municipal da Educação, considerando, que a mesma refere-se a 4ª etapa da avaliação a ser publicada através da Portaria nº 404/SRH/SEPLAD, 19 DE ABRIL DE 2016:

Art. 2º Esta Portaria entra em vigor na data de sua publicação.

Palmas, 19 de abril de 2016

Valéria Albino de Araújo Nunes  
Superintendente

#### PORTARIA Nº 419, DE 22 DE ABRIL DE 2016.

Dispõe sobre inexigibilidade de licitação na forma que especifica.

O SECRETÁRIO MUNICIPAL DE PLANEJAMENTO, GESTÃO E DESENVOLVIMENTO HUMANO, no uso das atribuições que lhe são conferidas pelo Art. 80 da Lei Orgânica do Município, bem como a Lei nº 1.954, de 1º de abril de 2013, que dispõe sobre a Reorganização Administrativa do Poder Executivo do Município de Palmas, e em consonância com a Lei nº 8.666 de 21 de Junho de 1993, e ainda;

CONSIDERANDO a exposição de motivos exarada pela Escola de Gestão Pública de Palmas, comprovando o serviço especializado de treinamento e aperfeiçoamento dos servidores públicos municipais, bem como a notória especialização do palestrante e a singularidade do serviço;

CONSIDERANDO os documentos que comprovam o notório saber;

CONSIDERANDO a instrução dos autos do processo nº 2016027729, bem como, aprovação do Grupo Gestor no DESPACHO nº 137/2016 – GGG, e toda a documentação ali acostada;

## RESOLVE:

Art. 1º - Declarar a inexigibilidade de licitação, com fulcro no Art. 25, inc. II, c/c art. 13, inc. VI da Lei nº 8.666/93, em favor da Appta Publicidade e Propaganda Ltda, CNPJ Nº 09.553.193/0001-82, no valor de R\$ 13.500,00 (treze mil e quinhentos reais), referente a inscrições de servidores municipais no curso "Programa de Formação de Líderes", que realizar-se-á em Palmas, nos dias 25, 27 e 29 de abril do corrente ano.

Art. 2º - Esta Portaria entra em vigor na data de sua publicação.

GABINETE DO SECRETÁRIO DE PLANEJAMENTO E GESTÃO, aos 22 dias do mês de abril de 2016.

ALAN BARBIERO  
Secretário

## Secretaria de Finanças

### SUPERINTENDÊNCIA DE COMPRAS E LICITAÇÃO

#### EXTRATO DA ATA DE REGISTRO DE PREÇOS Nº 025/2016 PREGÃO ELETRÔNICO Nº 028/2015

Processo nº: 2015059072

Validade: 12 (doze) meses

Órgão interessado: Secretaria Municipal de Governo e Relações Político-Sociais

O registro de preços visando a futura contratação de empresa especializada em serviços de fornecimento de alimentos preparados (marmitex), conforme especificações do anexo I e II, proveniente da sessão pública do Pregão de forma Eletrônico nº 028/2016, sucedido em 21/03/2016, às 09:00hs, realizado pelo Pregoeiro da Secretaria de Finanças.

FUNDAMENTO LEGAL:

Lei nº 10.520, de 17 de julho de 2002, com aplicação subsidiária da Lei Federal nº 8.666, de 21 de junho de 1993, Lei Complementar nº 123/2006, de 14 de dezembro de 2007 e do Decreto Municipal nº 946, de 14 de janeiro de 2015. (Inclui-se em todas as alterações promovidas, no que couber).

Fornecedor: R.F.SIMON E CIA LTDA - ME				CNPJ: 09.041.621/0001-98		
ITEM	QTD	UND	ESPECIFICAÇÃO	MARCA	VLR UNIT	VLR TOTAL
01	2.000	SERVICO	FORNECIMENTO DE MARMITEX com peso mínimo de 700gr de 1ª qualidade, acondicionado em embalagem descartável, acompanhada com talheres descartável. A marmitex deverá ser composta de: arroz, feijão, farofa, carne branca ou carne vermelha, de primeira qualidade, massas, saladas diversificadas e legumes.	R.F.SIMON	9,99	19.980,00

PREFEITURA MUNICIPAL DE PALMAS - Capital do Estado do Tocantins, aos 25 de abril de 2016.

Edinaldo Neir Moreira Soares  
Pregoeiro

## Secretaria de Infraestrutura, Serviços Públicos, Trânsito e Transporte

#### EXTRATO DE CONTRATO DE PRESTAÇÃO DE SERVIÇOS Nº 004/2016 AUTORIZAÇÃO GGG Nº 129/2015

PROCESSO: 2015023916

ESPÉCIE: CONTRATO DE PRESTAÇÃO DE SERVIÇOS

CONTRATANTE: SECRETARIA MUNICIPAL DE INFRAESTRUTURA E SERVIÇOS PÚBLICOS

CONTRATADA: JMD ENGENHARIA EIRELI EPP.

OBJETO: O objeto do presente Contrato é o Lote 01 da Concorrência 011/2015, para a execução de obras de drenagem pluvial e terraplenagem e Pavimentação Asfáltica na Execução de ciclovia e calçadas nos trechos: Avenida LO-12 (entre Av. NS-02 e Av. NS-08), Avenida LO-04 (entre Av. NS-04 e Av. NS-08), Avenida LO-04 (entre Av. NS-01 e Av. NS-02), Avenida NS-08 (entre Av. LO-04 e Av. LO-12) e Avenida LO-05 (entre Av. NS-15 e Av. NS-01). Execução de ciclovia nos trechos da Avenida Juscelino Kubitschek (entre Av. NS-01 e a Av. NS-15 - excluindo o trecho existente entre as Avenidas NS-03 e NS-05), e Avenida NS-15 (entre Av. LO-05 e a UFT) em Palmas-TO, conforme especificações constantes no Edital convocatório.

VALOR TOTAL: R\$ 2.373.835,02 (dois milhões trezentos e setenta e três mil oitocentos e trinta e cinco reais e dois centavos), a preços iniciais.

BASE LEGAL: Lei Federal nº 8.666, de 21 de junho de 1993, e alterações posteriores, e no processo nº 2015023916.

RECURSOS: A despesa decorrente da prestação de serviços desta licitação correrá à conta dos recursos orçamentários para 2015 contidos na Lei Orçamentária Anual - LOA/2015, Funcional Programática: 15.452.0312.5146, Natureza da Despesa 44.90.51, Fonte de Recursos: 0600.00.297 e 0010.00.102, Fichas 20162474 e 20161107, Subitem:9100 e contrato de repasse da CAIXA Nº 0399.134-34/13.

VIGÊNCIA: 18 (dezoito) meses a contar da assinatura do contrato.

DATA DA ASSINATURA: 07/04/2016

SIGNATÁRIOS: Secretaria Municipal de Infraestrutura e Serviços Públicos, por seu representante legal a senhora Silvânia Fernandes Barboza, RG M-2/498925/MG, CPF nº 827.971.886-91, bem como da empresa JMD Engenharia Eireli, inscrita no CNPJ nº 10.644.566/0001-00, por seu representante legal o senhor João Nunes Muniz Neto, inscrito no CPF nº 011.404.171-77, RG nº 819.783.

#### EXTRATO DO CONTRATO DE PRESTAÇÃO DE SERVIÇOS Nº 005/2016 AUTORIZAÇÃO GGG Nº 129/2015

PROCESSO: 2015023916

ESPÉCIE: CONTRATO DE PRESTAÇÃO DE SERVIÇOS

CONTRATANTE: SECRETARIA MUNICIPAL DE INFRAESTRUTURA E SERVIÇOS PÚBLICOS

CONTRATADA: ELETRO HIDRO LTDA.

OBJETO: O objeto do presente Contrato é o Lote - 02 da Concorrência nº. 011/2015, para a execução de obras de Drenagem Pluvial e terraplenagem e Pavimentação Asfáltica, Sinalização Viária e Calçadas acessíveis nos seguintes locais: Avenida LO-11 (entre Av. NS-05 e Av. NS-15) e Avenida NS-07 (entre Av. J.K.e Av. LO-11). Execução de Macrodrenagem na Avenida NS-06 (entre Av. LO-16 e Av. LO-12 - lançamento no Córrego Sussuapara) e nas Avenidas LO-03 (entre Av. NS-09 Sul e o Lançamento - rotatória da Av. NS-05) e NS-07 (entre Av. LO-05 e Av. LO-07). Conclusão da drenagem, meio-fio e recapeamento asfáltico em tratamento superficial simples com capa selante na Quadra 406 Norte (antiga ARNE 53) e conclusão da drenagem e recapeamento asfáltico em tratamento superficial simples com capa selante na Quadra 207 Sul (antiga ARSO 23) no Município de Palmas-TO, conforme especificações constantes no Edital convocatório.

VALOR TOTAL: R\$ 10.409.177,14 (dez milhões quatrocentos e nove mil cento e setenta e sete reais e quatorze centavos), a preços iniciais.

BASE LEGAL: Lei Federal nº 8.666, de 21 de junho de 1993, e alterações posteriores, e no processo nº 2015023916.

RECURSOS: A despesa decorrente da prestação de serviços desta licitação correrá à conta dos recursos orçamentários para 2015 contidos na Lei Orçamentária Anual - LOA/2015, Funcional Programática: 15.452.0312.5146, Natureza da Despesa: 44.90.51, Fonte de Recursos: 0600.00.297 e 0010.00.102, Fichas: 20162474 e 20161107, Subitem: 9100 e contrato de repasse da CAIXA Nº 0399.134-34/13.

VIGÊNCIA: 18 (dezoito) meses a contar da assinatura do contrato.

DATA DA ASSINATURA: 07/04/2016

SIGNATÁRIOS: Secretaria Municipal de Infraestrutura e Serviços Públicos, por seu representante legal a senhora Silvânia Fernandes Barboza, RG M-2/498925/MG, CPF nº 827.971.886-91, bem como da empresa Eletro Hidro Ltda, inscrita no CNPJ nº 03.014.011/0001-19, por seu representante legal o senhor Wilmar Oliveira de Bastos, CPF nº 048.288.658-70 e do RG nº 16.441.968-8 SSP-IIRGD-SP.

## EDITAL DE NOTIFICAÇÃO Nº 05/2015/SMAMTT

Considerando o disposto no artigo 24 e seus incisos, da Lei Federal nº 9.503 de 23 de Setembro de 1997, que instituiu o Código de Trânsito Brasileiro;

Considerando o disposto no artigo 281, do Código de Trânsito Brasileiro, que disciplina a competência da Autoridade de Trânsito de julgar a consistência dos Autos de Infrações dentro de sua circunscrição sobre a via;

Considerando os termos da Resolução do CONTRAN nº 404/12, que dispõe sobre padronização dos procedimentos administrativos na lavratura de Auto de Infração, na expedição de notificação de autuação de infração de responsabilidade do proprietário e do condutor de veículo e da identificação de condutor infrator, RESOLVE,

NOTIFICAR os proprietários dos veículos de placas relacionados no ANEXO ÚNICO deste Edital, sobre os Autos de Infração de Trânsito processados nesta Secretaria, para que, caso queiram, no prazo de 30(trinta) dias, a contar da data de publicação, oferecer Defesa de Autuação e/ou informar Condutor Infrator.

PLACA	AUTO DE INFRAÇÃO	INFRAÇÃO	DATA INFRAÇÃO				
ACD3301	R490026646	74550	13/09/2015	CVB5395	R490030631	74550	21/09/2015
AEU0784	R490028179	74550	12/09/2015	CVO9954	R490031021	74550	21/09/2015
AGF4767	R490027290	74550	19/09/2015	CVX9404	R490026183	74550	26/09/2015
AIE1273	R490023835	74550	11/09/2015	CWX7745	R490029519	74550	16/09/2015
AIP0717	R490024589	74630	11/09/2015	CZE3521	R490032203	74550	24/09/2015
AJF2481	R490032251	74550	23/09/2015	DAX9909	R490025231	74550	09/09/2015
AJT4592	R490025621	74630	14/09/2015	DCG1309	R490032996	74550	23/09/2015
ALC3763	R490030338	74550	20/09/2015	DDY8370	R490029561	74550	14/09/2015
ALP4285	R490026929	74550	17/09/2015	DEX8431	R490028872	60503	13/09/2015
ALX2562	R490027280	74550	13/09/2015	DHH1987	R490024763	60503	08/09/2015
AMA2590	R490033443	74550	23/09/2015	DIJ7269	R490030152	74630	22/09/2015
AMA2590	R490031616	74550	24/09/2015	DJA1348	R490032049	74550	22/09/2015
AMM7213	R490027125	74550	12/09/2015	DKT6476	R490023473	74630	11/09/2015
AMP6909	R490024813	60503	11/09/2015	DLU0437	R490025858	74630	12/09/2015
AMS5136	R490028408	74550	17/09/2015	DOG4296	R490025463	74550	20/09/2015
AMU2629	R490032862	74630	22/09/2015	DQA3909	R490023617	74550	10/09/2015
ANP7561	R490031650	74550	17/09/2015	DQA8560	R490027709	74550	12/09/2015
ANX0274	R490031785	74550	17/09/2015	DQD9673	R490027946	74550	12/09/2015
AOS8679	R490033393	74550	24/09/2015	DQX7680	R490027747	74550	16/09/2015
AOY1465	R490026718	74630	13/09/2015	DRC0445	R490027143	74550	13/09/2015
APR1697	R490030652	74550	20/09/2015	DTU4824	R490026354	74550	13/09/2015
AQE6840	R490025029	74550	09/09/2015	DUS3610	R490029742	74550	27/09/2015
AQO8250	R490024561	74550	10/09/2015	DVM3927	R490031534	74630	23/09/2015
ARR3787	R490026673	74550	18/09/2015	DVN5279	R490024061	74550	09/09/2015
ASA9984	R490026008	74630	27/09/2015	DXR1941	R490030823	74550	21/09/2015
ASO9898	R490029757	74550	29/09/2015	DXZ7556	E101400861	58194	21/09/2015
ATN9749	E100201544	57030	21/09/2015	DYC6102	R490032030	74550	22/09/2015
AUL0898	R490033337	74550	24/09/2015	DYG3307	R490031772	74550	17/09/2015
AYD7977	R490023754	74550	11/09/2015	DZB7279	R490027482	74550	19/09/2015
AYH5996	R490026793	74550	18/09/2015	EAA4325	R490023769	74550	09/09/2015
BAF0206	R490029590	74550	09/09/2015	EAD5508	R490023666	74550	13/09/2015
BEM0871	R490026504	74550	19/09/2015	EAE4063	R490026329	74550	18/09/2015
BFO0425	R490028364	74550	15/09/2015	EAN0833	R490027839	74630	19/09/2015
BIE0435	R490030433	74550	23/09/2015	EAQ7253	R490030369	74550	20/09/2015
BLA0255	R490029479	74550	16/09/2015	EDB1359	R490027947	74550	19/09/2015
BLJ7284	R490024877	74550	11/09/2015	EDE7407	R490029513	74550	16/09/2015
BLW4385	R490026362	74550	19/09/2015	EDH2258	R490032511	74550	17/09/2015
BNG0612	R490025485	74550	24/09/2015	EEH0991	R490032021	74630	22/09/2015
BRH4885	R490026446	74550	19/09/2015	EEJ7239	R490023833	74550	10/09/2015
BVA6356	R490030647	74630	20/09/2015	EEV9890	R490023863	74550	13/09/2015
BWM7771	R490029407	74550	15/09/2015	EFJ9848	R490031934	74550	21/09/2015
BZE6675	R490027963	74630	13/09/2015	EFW8689	R490031699	74630	17/09/2015
CCA6931	R490024218	74550	11/09/2015	EGE2550	R490023814	74550	09/09/2015
CFE4760	R490023640	74550	11/09/2015	EIC8984	R490027099	74550	13/09/2015
CHG7171	R490031040	74550	22/09/2015	EIF0407	R490026576	74550	16/09/2015
CHG7171	R490033168	74550	24/09/2015	EIR3181	E101900587	51851	22/09/2015
CHS2821	R490029178	74550	17/09/2015	EIT5543	R490027342	74550	12/09/2015
CIN3783	R490026683	74630	15/09/2015	EIT9881	R490026450	74550	19/09/2015
CJJ0132	R490026425	74550	12/09/2015	EIY8225	R490029333	74630	18/09/2015
CLW9011	R490033671	60503	20/09/2015	EJA7170	R490031751	74550	17/09/2015
CLZ0780	R490031296	60503	22/09/2015	EKQ6506	R490029463	74550	16/09/2015
COI1834	R490025218	74630	16/09/2015	ELH3952	R490032581	74550	19/09/2015
CPY8446	R490031283	74550	20/09/2015	ELU9000	R490029238	74630	23/09/2015
CRL5109	R490033466	74550	24/09/2015	EMM0223	R490024261	74550	08/09/2015
CTX0960	R490024534	74550	09/09/2015	ENK2721	R490024436	74550	10/09/2015
				ENK2721	R490024436	74550	10/09/2015
				EPF4224	R490033354	74550	22/09/2015
				EPK0589	R490028519	74550	15/09/2015
				EPP3918	R490023799	74550	09/09/2015
				EPS9084	R490029157	74550	19/09/2015
				ERH2674	R490033692	60503	23/09/2015
				ETQ5354	R490027717	74550	13/09/2015
				EUN5637	R490026264	74550	12/09/2015
				EUP8405	R490033702	60503	24/09/2015
				EVX0395	R490032284	74550	17/09/2015
				EWX3095	R490024319	74630	11/09/2015
				EWX3095	R490031460	74550	21/09/2015
				EWX3095	R490030488	74550	22/09/2015
				EYV5665	R490026146	74550	14/09/2015
				FBU5775	R490023409	74550	10/09/2015
				FIF8734	R490027293	74550	20/09/2015
				FJD0426	R490031775	74550	17/09/2015
				FKF5500	R490027028	74630	19/09/2015
				FKV8387	R490031942	74550	22/09/2015
				FQU8989	R490028308	74630	15/09/2015
				FRO0034	R490031693	74550	17/09/2015
				FTI7740	R490026841	74550	14/09/2015
				GAL9596	R490023601	74550	10/09/2015

GGO1515	R490024052	74550	10/09/2015	HQC9085	R490032894	74550	22/09/2015
GKO9006	R490031834	74550	17/09/2015	HRE7353	R490029556	74550	16/09/2015
GLQ9395	R490023693	74550	08/09/2015	HRN7880	R490027711	74630	19/09/2015
GNF5198	R490030424	74550	23/09/2015	HSE2347	R490033710	74550	23/09/2015
GQS4899	R490027877	74630	14/09/2015	HSX7860	R490024081	74630	09/09/2015
GRD4478	R490029268	74550	19/09/2015	HTC1380	R490032589	74550	22/09/2015
GUJ3639	R490025368	74550	09/09/2015	HUA3337	R490028761	60503	18/09/2015
GUP0036	R490024286	74550	09/09/2015	HUM8097	R490027977	74550	16/09/2015
GUT7261	R490030853	74550	22/09/2015	HWH6274	R490024293	74550	10/09/2015
GVF7092	R490024236	74550	09/09/2015	HXX0421	R490027132	74550	17/09/2015
GVL0662	R490024108	74550	11/09/2015	HYN2590	R490030182	74550	22/09/2015
GWH3980	R490028086	74630	15/09/2015	HZU9482	R490030082	74550	20/09/2015
GWH3980	R490033364	74550	23/09/2015	IAD0415	R490030293	74550	21/09/2015
GXI2608	R490023361	74550	22/09/2015	IEQ2954	R490028964	60503	15/09/2015
GXO9693	R490024456	74550	11/09/2015	IJU4265	R490025378	74630	09/09/2015
GXP5191	R490029819	74550	20/09/2015	IKF2490	R490023970	74550	13/09/2015
GYT3838	R490033248	74550	24/09/2015	IMG6228	R490031349	74550	21/09/2015
GYW8368	R490030760	74630	21/09/2015	IOS1969	R490028025	74550	19/09/2015
GZB6833	R490023878	74630	10/09/2015	IRE9237	R490029266	74550	18/09/2015
GZB6833	R490024184	74550	10/09/2015	JDS2515	R490031170	60503	23/09/2015
GZE2966	R490029905	74550	20/09/2015	JDT7818	R490032650	74550	22/09/2015
GZQ2488	R490031410	74550	21/09/2015	JDV4475	R490025850	74630	16/09/2015
GZQ6447	R490024494	74550	08/09/2015	JEB3507	R490024624	60503	12/09/2015
HAT3003	R490032784	74550	22/09/2015	JEB9500	R490030170	74550	22/09/2015
HBM3810	R490024097	74550	10/09/2015	JEF5713	R490026157	74630	25/09/2015
HCA9420	R490027220	74630	13/09/2015	JEJ4137	R490029313	74710	18/09/2015
HCC4253	R490033253	74550	24/09/2015	JEL9415	R490027296	74550	14/09/2015
HCC4253	E101400867	69120	24/09/2015	JEO3897	R490033618	60503	22/09/2015
HCY3979	R490032060	74550	22/09/2015	JEO8556	R490031335	74550	20/09/2015
HCY9551	R490031763	74550	17/09/2015	JEQ5874	R490027827	74550	12/09/2015
HDM0622	R490025074	74550	09/09/2015	JER1947	R490026176	74630	15/09/2015
HDR5433	R490027116	74550	18/09/2015	JER2413	R490026744	74550	19/09/2015
HED8752	R490026381	74550	14/09/2015	JER8924	R490026082	74550	16/09/2015
HEJ3071	R490027155	74550	18/09/2015	JET0479	R490028807	60503	18/09/2015
HEX7009	R490027403	74550	13/09/2015	JEV0722	R490029807	74550	20/09/2015
HGG7651	R490029655	74550	16/09/2015	JEW7416	R490030753	74550	20/09/2015
HGP7651	R490023875	74550	13/09/2015	JEW7465	R490033139	74550	24/09/2015
HGV8046	R490027013	74550	19/09/2015	JEY6516	R490029420	74630	18/09/2015
HHT3111	R490032129	74550	22/09/2015	JEZ4101	R490025968	74550	25/09/2015
HHX5251	R490027151	74550	14/09/2015	JFB1998	R490028945	74550	18/09/2015
HIC8669	R490025228	74550	09/09/2015	JFD3996	R490030960	74550	20/09/2015
HIO3124	R490024002	74550	09/09/2015	JFH6536	R490024527	74550	09/09/2015
HIX8493	R490028756	74550	14/09/2015	JFI8909	R490024882	74630	08/09/2015
HJD2195	R490033170	74550	24/09/2015	JFK8943	R490029009	74550	12/09/2015
HJD2928	R490026495	74550	15/09/2015	JFM0566	R490030482	74550	22/09/2015
HJE8670	R490032396	74630	17/09/2015	JFO1976	R490027512	74550	20/09/2015
HJG7116	R490024933	74550	09/09/2015	JFO9832	R490025375	74550	09/09/2015
HJI5103	R490028465	74550	18/09/2015	JFP0830	R490030144	74630	22/09/2015
HJL9550	R490025969	74630	17/09/2015	JFP2376	R490025571	74630	17/09/2015
HJR4894	R490025280	74550	09/09/2015	JFS9806	R490027368	74550	13/09/2015
HKO1524	R490033769	60503	23/09/2015	JFS9806	R490027294	74550	13/09/2015
HKW6390	R490027670	74550	17/09/2015	JFV5387	R490024239	74550	10/09/2015
HLA1909	R490027361	74630	19/09/2015	JFV5387	R490028197	74550	16/09/2015
HLI5607	R490023629	74550	10/09/2015	JFV8549	R490025345	74630	09/09/2015
HMI1328	R490023649	74630	13/09/2015	JFY2930	R490032374	74550	17/09/2015
HMO3948	R490032543	74550	17/09/2015	JGB0795	R490032998	74550	23/09/2015
HMW6664	R490024306	74550	11/09/2015	JGC3126	R490029464	74550	14/09/2015
HNX6929	R490025343	74550	09/09/2015	JGE1070	R490027087	74550	14/09/2015
HOI7343	R490027134	74550	12/09/2015	JGE3790	R490033614	60503	24/09/2015
HOI7343	R490026574	74550	17/09/2015	JGE9257	R490031050	74550	23/09/2015
HOP4904	R490024459	74550	11/09/2015	JGF9004	R490023463	74550	11/09/2015
HOW4599	R490025588	74550	14/09/2015	JGI1493	E100201586	51851	27/09/2015
HOY6214	R490033214	74550	24/09/2015	JGI5406	R490023750	74550	11/09/2015
HOZ7306	R490029336	74550	18/09/2015	JGJ0039	E100201550	66700	23/09/2015
HPA6132	R490023965	74550	13/09/2015	JGJ1617	R490027029	74550	18/09/2015
HPB6990	R490027716	74550	12/09/2015	JGJ8125	R490031587	74550	23/09/2015
HPI1162	R490025626	74550	19/09/2015	JGL5885	R490030365	74550	20/09/2015
HPI4071	R490030741	74550	26/09/2015	JGL8654	R490033182	74550	20/09/2015
HPJ9758	R490026939	74550	19/09/2015	JGN6372	R490025411	74550	09/09/2015
HPK0253	E100201592	67693	27/09/2015	JGO0344	R490025307	74550	09/09/2015
HPL1630	R490026531	74550	12/09/2015	JGO5077	R490025881	74550	25/09/2015
HPO0850	R490026338	74550	17/09/2015	JGQ6958	R490023596	74550	09/09/2015
HPP0073	R490032043	74630	22/09/2015	JGR1217	R490030195	74550	23/09/2015
HPR0120	R490032984	74550	22/09/2015	JGR9902	R490027295	74550	17/09/2015
HPT9850	R490032995	74550	23/09/2015	JGS5156	R490024290	74550	10/09/2015
HPV9549	R490025524	74550	29/09/2015	JGS7639	R490023977	74630	14/09/2015
HQC3973	R490028718	60503	19/09/2015	JGU9342	R490030304	74550	21/09/2015

JGY0482	R490024566	74550	11/09/2015	JOT2845	R490026064	74550	15/09/2015
JHA4833	R490031331	74630	20/09/2015	JQA6794	R490027865	74550	19/09/2015
JHB4350	R490023846	74550	11/09/2015	JQB2414	R490031052	74550	23/09/2015
JHD0269	R490023942	74630	11/09/2015	JRI0650	R490023546	74550	08/09/2015
JHE6869	R490026604	74550	19/09/2015	JSG3613	E101400862	58194	21/09/2015
JHI3324	R490028482	74550	12/09/2015	JSY0614	R490026801	74550	17/09/2015
JHJ3536	R490031011	74550	21/09/2015	JTF5359	R490030174	74550	22/09/2015
JHN7842	R490030688	74550	21/09/2015	JTK1288	R490030945	74550	20/09/2015
JHP1130	R490025590	74550	13/09/2015	JTO1632	R490025374	74550	09/09/2015
JHQ3710	R490024578	74550	11/09/2015	JTQ0732	R490031174	60503	20/09/2015
JHR3029	R490029908	74550	21/09/2015	JTQ4262	R490025661	74630	14/09/2015
JHR5756	R490025977	74550	29/09/2015	JTQ8980	R490030976	74550	20/09/2015
JHS0482	R490024988	74550	09/09/2015	JTR8294	R490028736	60503	17/09/2015
JHT6298	R490031896	74550	19/09/2015	JTT0925	R490023438	74550	09/09/2015
JHU7629	R490025358	74550	09/09/2015	JTX1564	R490029189	74550	18/09/2015
JHV7615	R490025938	74550	13/09/2015	JUB7920	R490025511	74550	12/09/2015
JHW8541	R490023678	74550	14/09/2015	JUD9702	R490026898	74550	19/09/2015
JHX2161	R490026697	74550	13/09/2015	JUE3975	R490023768	74550	08/09/2015
JHX2440	R490031475	74550	21/09/2015	JUE6867	R490031653	74550	17/09/2015
JIA2306	R490028346	74550	12/09/2015	JUI7713	R490027248	74550	12/09/2015
JIB7836	R490027672	74550	13/09/2015	JUK8864	E100201590	68580	27/09/2015
JIB8394	R490024973	74550	09/09/2015	JUK8864	E100301524	73400	27/09/2015
JIC5139	R490028651	60503	19/09/2015	JUL8578	R490026863	74550	12/09/2015
JIE1537	R490030947	74630	20/09/2015	JUN1424	R490029922	74550	21/09/2015
JIF2513	R490028969	60503	17/09/2015	JUO9737	R490027737	74630	12/09/2015
JIF9023	R490030592	74550	22/09/2015	JUP2121	R490023782	74550	10/09/2015
JIH0187	R490024852	60503	09/09/2015	JUP5556	E100301529	66700	27/09/2015
JIH3690	R490031833	74550	17/09/2015	JUP7157	R490029950	74550	23/09/2015
JIH3790	R490027364	74630	18/09/2015	JUS4544	R490023520	74550	11/09/2015
JII0966	R490029342	74550	17/09/2015	JUT6002	E100401462	57380	26/09/2015
JIJ2071	R490033664	60503	20/09/2015	JUT8261	E100500759	70722	27/09/2015
JIL2423	R490025840	74550	27/09/2015	JUU0645	R490028234	74710	12/09/2015
JIM4263	R490032087	74550	22/09/2015	JUU0645	R490031989	74550	22/09/2015
JIR8247	R490026879	74550	18/09/2015	JUU1413	R490025877	74710	15/09/2015
JIT7502	R490031931	74550	19/09/2015	JUU7206	R490027137	74550	15/09/2015
JIU2852	R490027724	74550	14/09/2015	JUV7746	R490027316	74550	19/09/2015
JIY2405	R490026144	74630	16/09/2015	JUX4308	R490033259	74630	22/09/2015
JIZ6610	R490028431	74550	19/09/2015	JUX7359	R490028099	74550	15/09/2015
JJA0085	R490028277	74550	17/09/2015	JUZ3393	R490025050	74550	09/09/2015
JJA1911	R490023788	74550	21/09/2015	JVA3205	R490027065	74550	13/09/2015
JJD0518	R490024111	74550	11/09/2015	JVA4923	R490026870	74550	12/09/2015
JJG6594	R490024523	74550	09/09/2015	JVA7105	R490032631	74630	22/09/2015
JJG6594	R490026254	74630	13/09/2015	JVC4584	R490025673	74550	19/09/2015
JJI6810	R490030810	74630	21/09/2015	JVC7596	R490033801	74550	27/09/2015
JJJ6292	R490030328	74550	23/09/2015	JVE8835	R490029161	74550	19/09/2015
JJJ6471	R490029250	74550	17/09/2015	JVF2294	R490033376	74550	24/09/2015
JJK5668	R490023484	74550	08/09/2015	JVF8926	R490023898	74550	08/09/2015
JJK5668	R490025795	74550	16/09/2015	JVH8606	R490024171	74630	10/09/2015
JJK5668	R490030053	74550	26/09/2015	JVH9273	R490031758	74550	17/09/2015
JJK6592	R490027092	74550	16/09/2015	JVI4185	R490023730	74550	10/09/2015
JJL5091	R490031736	74550	17/09/2015	JVI8349	R490030614	74630	20/09/2015
JJM3656	R490025018	74550	09/09/2015	JVJ8220	E100201569	66700	25/09/2015
JJU4784	R490025138	74550	09/09/2015	JVL5948	R490029682	74550	16/09/2015
JJV2852	R490031388	74550	21/09/2015	JVN2802	R490027659	74550	12/09/2015
JJV2852	R490031188	74630	23/09/2015	JVO0702	R490028487	74550	12/09/2015
JJX9814	R490032000	74550	22/09/2015	JVP3584	R490023934	74550	10/09/2015
JKB7567	R490028972	60503	17/09/2015	JVQ0679	R490029301	74550	17/09/2015
JKD6822	R490032026	74550	22/09/2015	JVQ7035	R490026760	74550	17/09/2015
JKE7416	R490031568	74630	23/09/2015	JVS0282	R490026223	74550	12/09/2015
JKF9406	R490031637	74550	17/09/2015	JVS2713	R490027425	74630	20/09/2015
JKG3774	R490026946	74550	19/09/2015	JVS7016	R490026388	74550	13/09/2015
JKH4905	R490028444	74710	19/09/2015	JVU1233	R490026537	74550	14/09/2015
JKH8960	R490024776	60503	11/09/2015	JVV1582	R490031615	74550	24/09/2015
JKI1272	R490027822	74550	16/09/2015	JVX0426	R490026100	74550	18/09/2015
JKI1836	R490030109	74550	21/09/2015	JVZ8484	R490029029	60503	12/09/2015
JKK3536	R490031067	74550	20/09/2015	JWB0416	R490025491	74550	26/09/2015
JKK8719	R490027401	74550	12/09/2015	JWB3493	R490024110	74630	11/09/2015
JKM1617	R490030575	74550	21/09/2015	JWC0645	R490032739	74550	22/09/2015
JLZ5741	R490027183	74550	18/09/2015	JWC4249	E100700374	54526	23/09/2015
JNW4376	R490026410	74630	14/09/2015	JWE1796	R490029640	74550	16/09/2015
JOD5003	R490023549	74550	08/09/2015	JWE2708	R490031832	74550	17/09/2015
JON9257	R490027674	74550	12/09/2015	JWO4271	R490026570	74550	19/09/2015
JON9257	R490033550	74630	27/09/2015	JXP6321	R490028328	74550	16/09/2015
JOR3219	R490032421	74630	17/09/2015	JXS6624	E102200763	51851	21/09/2015
JOS4868	R490024443	74630	10/09/2015	JXW4954	R490032293	74550	17/09/2015
JOS4868	R490024472	74550	11/09/2015	JXW6497	R490024943	74630	09/09/2015
JOS4868	R490027620	74550	16/09/2015	JZF7339	R490025797	74550	19/09/2015

JZO2632	R490028708	74550	14/09/2015	KES5882	R490026716	74630	12/09/2015
JZS5151	R490032103	74630	22/09/2015	KEV1947	R490028028	74630	12/09/2015
KAN1079	R490030112	74550	21/09/2015	KEV9860	R490032425	74630	17/09/2015
KAT4608	R490023509	74630	10/09/2015	KEW7254	R490026116	74550	12/09/2015
KAV1226	R490031958	74550	22/09/2015	KEY1327	R490027305	74550	13/09/2015
KAW0735	R490031746	74550	17/09/2015	KEY4557	R490027939	74550	19/09/2015
KAZ5745	R490028950	60503	14/09/2015	KEZ6617	R490024437	74630	10/09/2015
KBB4362	R490029995	74550	20/09/2015	KEZ6617	R490033530	74630	24/09/2015
KBH6831	R490030200	74550	23/09/2015	KFB2788	R490032667	74550	22/09/2015
KBQ5487	R490029917	74550	21/09/2015	KFB4305	R490027534	74550	19/09/2015
KBQ9901	R490028657	60503	17/09/2015	KGO2502	R490024170	74550	10/09/2015
KBU4321	R490032855	74550	22/09/2015	KGY9874	R490023999	74550	09/09/2015
KBV7686	R490028598	60503	12/09/2015	KIV2641	R490033498	74630	23/09/2015
KBW8465	R490033468	74550	24/09/2015	KJF0033	R490032431	74550	17/09/2015
KBZ7330	R490032535	74550	17/09/2015	KJS9537	R490025190	74550	09/09/2015
KCD3039	R490028902	74550	12/09/2015	KKD0050	R490033118	74630	23/09/2015
KCE4071	R490024351	74550	09/09/2015	KKG7201	R490033086	74550	24/09/2015
KCH1301	R490033406	74550	27/09/2015	KLE6253	R490030633	74550	21/09/2015
KCH2376	R490032022	74550	22/09/2015	KMX7414	R490023540	74630	08/09/2015
KCI0862	R490032904	74630	24/09/2015	KMX7414	R490026407	74550	16/09/2015
KCI4932	R490030636	74550	20/09/2015	KMX7414	R490029910	74630	21/09/2015
KCI4932	R490033298	74550	22/09/2015	KPQ1950	R490030944	74630	20/09/2015
KCK4891	R490023826	74550	10/09/2015	KTU2940	R490030624	74550	20/09/2015
KCM8592	R490032169	74550	22/09/2015	KVL8464	R490028949	60503	19/09/2015
KCN7291	R490033668	60503	24/09/2015	LAK0489	R490032922	74550	24/09/2015
KCN9234	R490031580	74630	23/09/2015	LCN2527	R490031892	74550	18/09/2015
KCT2793	R490024386	74550	11/09/2015	LOI8464	R490033745	60503	23/09/2015
KCT9789	R490030739	74630	26/09/2015	LRU0868	R490031648	74630	17/09/2015
KCV0906	R490033478	74550	24/09/2015	LVS4347	R490026565	74630	15/09/2015
KCV6854	R490026142	74550	16/09/2015	LVU1277	R490025961	74550	19/09/2015
KCW8246	R490023466	74550	11/09/2015	LWB3101	R490023774	74550	09/09/2015
KCX8181	R490029847	74550	22/09/2015	LWK8756	R490026624	74550	16/09/2015
KCZ3914	R490032742	74630	22/09/2015	LWQ7013	R490032085	74630	22/09/2015
KCZ7247	R490027388	74550	15/09/2015	MCM0029	R490023731	74550	10/09/2015
KCZ9396	R490023586	74550	09/09/2015	MES2146	R490026101	74550	19/09/2015
KDB0743	R490028206	74550	15/09/2015	MJF3169	R490029241	74550	19/09/2015
KDB0743	R490025958	74550	18/09/2015	MJH3802	R490030874	74550	20/09/2015
KDB5065	R490026638	74630	19/09/2015	MMV9749	R490025764	74550	19/09/2015
KDB9185	R490026257	74550	15/09/2015	MNJ2264	R490023551	74550	08/09/2015
KDC6156	R490023798	74550	08/09/2015	MOW5758	R490031092	74550	21/09/2015
KDD7527	R490023817	74550	10/09/2015	MQS7501	R490029196	74630	18/09/2015
KDF3960	R490033470	74550	24/09/2015	MRD6877	E100301470	51851	27/09/2015
KDG6429	R490026562	74550	17/09/2015	MUB9271	R490030010	74550	21/09/2015
KDH0217	R490026526	74550	12/09/2015	MVL2069	R490024164	74630	09/09/2015
KDJ1026	R490029750	74550	28/09/2015	MVL2410	R490027489	74630	15/09/2015
KDJ4138	R490025483	74630	26/09/2015	MVL5659	R490029154	74550	17/09/2015
KDK5538	R490024364	74550	09/09/2015	MVL8679	R490024409	74550	08/09/2015
KDL2109	R490027311	74710	13/09/2015	MVL9453	R490030492	74550	22/09/2015
KDN7665	R490028262	74550	18/09/2015	MVM1187	R490024274	74550	09/09/2015
KDR1371	R490031015	74550	21/09/2015	MVM1187	R490030782	74550	20/09/2015
KDS2256	R490029267	74550	17/09/2015	MVM1187	R490031008	74550	21/09/2015
KDT7104	R490030056	74630	26/09/2015	MVM1930	R490026238	74550	16/09/2015
KDU2071	R490026724	74550	15/09/2015	MVM2600	R490031851	74550	18/09/2015
KDU4196	R490032659	74630	22/09/2015	MVM6527	R490023637	74550	11/09/2015
KDV9909	R490032101	74550	22/09/2015	MVM7278	E101700582	65992	22/09/2015
KDX2814	R490027664	74550	12/09/2015	MVN2440	R490027101	74550	12/09/2015
KDX4738	R490026164	74550	14/09/2015	MVN4753	R490030442	74550	20/09/2015
KEB1043	R490025995	74630	15/09/2015	MVN5005	R490026414	74550	16/09/2015
KEB4773	E101900592	54360	27/09/2015	MVN6062	R490026972	74550	17/09/2015
KEB6663	R490025254	74550	09/09/2015	MVN8015	R490023828	74550	10/09/2015
KEC8114	R490032050	74550	22/09/2015	MVN8015	R490028181	74550	17/09/2015
KEE2496	R490026290	74630	17/09/2015	MVN8115	R490025817	74550	25/09/2015
KEE2496	R490026295	74550	18/09/2015	MVN9944	R490030059	74550	26/09/2015
KEE8614	R490027971	74550	18/09/2015	MVO0645	R490030000	74710	20/09/2015
KEH3896	R490027485	74550	19/09/2015	MVO0886	R490025090	74550	09/09/2015
KEH6648	R490030615	74550	20/09/2015	MVO1648	R490032032	74550	22/09/2015
KEH8926	R490026205	74550	19/09/2015	MVO2976	R490023502	74550	10/09/2015
KEH8926	R490025783	74630	25/09/2015	MVO3742	R490026088	74550	27/09/2015
KEJ6324	R490032526	74550	17/09/2015	MVO4242	R490025110	74550	09/09/2015
KEK0710	R490025848	74550	20/09/2015	MVO5520	R490024000	74550	09/09/2015
KEM6884	R490024138	74550	08/09/2015	MVO6703	R490030006	74630	21/09/2015
KEN7947	R490031590	74550	23/09/2015	MVO6703	R490025890	74710	25/09/2015
KEO8723	R490030986	74550	20/09/2015	MVO7133	R490023868	74550	13/09/2015
KEP8003	R490030002	74550	20/09/2015	MVO7133	R490023979	74630	14/09/2015
KEQ4759	R490028507	74550	18/09/2015	MVO8575	R490032143	74630	22/09/2015
KEQ8618	R490023928	74550	10/09/2015	MVO9401	R490027010	74550	13/09/2015
KES5176	R490028541	74550	15/09/2015	MVP0682	R490030958	74630	20/09/2015

MVP2096	R490024887	74630	09/09/2015	MVU8671	R490027601	74550	19/09/2015
MVP5364	R490026860	74550	13/09/2015	MVU8938	R490024357	74710	09/09/2015
MVP6169	R490029615	74550	16/09/2015	MVU8938	R490027902	74550	17/09/2015
MVP7044	R490029379	74550	18/09/2015	MVU9042	R490029436	74550	17/09/2015
MVP8369	R490031420	74550	21/09/2015	MVU9618	R490030040	74550	23/09/2015
MVP9713	R490031036	74550	22/09/2015	MVU9638	R490029824	74550	21/09/2015
MVQ0465	R490028102	74550	17/09/2015	MVV0774	R490026679	74550	13/09/2015
MVQ1043	R490026775	74550	14/09/2015	MVV0957	R490024499	74550	08/09/2015
MVQ1238	R490028698	60503	14/09/2015	MVV0957	R490032238	74630	23/09/2015
MVQ2652	R490029799	74550	30/09/2015	MVV2556	R490024895	60503	10/09/2015
MVQ3442	R490028576	74550	12/09/2015	MVV4102	R490029074	60503	12/09/2015
MVQ3442	R490031130	74550	22/09/2015	MVV4483	R490025828	74550	29/09/2015
MVQ5247	R490029651	74630	16/09/2015	MVV5131	R490028334	74550	16/09/2015
MVQ5310	R490029143	74550	14/09/2015	MVV5472	R490026788	74550	12/09/2015
MVQ5370	R490029780	74550	01/10/2015	MVV5915	R490032733	74550	22/09/2015
MVQ6328	R490023368	74550	23/09/2015	MVV6301	R490033510	74710	23/09/2015
MVQ7342	R490028457	74630	14/09/2015	MVV6410	R490032710	74550	22/09/2015
MVQ8477	R490027260	74550	15/09/2015	MVV6917	E101200956	73662	23/09/2015
MVQ8758	R490023861	74550	13/09/2015	MVV7281	R490033175	74550	24/09/2015
MVR1132	R490027191	74550	18/09/2015	MVV7312	R490031908	74550	19/09/2015
MVR1382	R490028549	74630	18/09/2015	MVV7622	R490028064	74550	17/09/2015
MVR1951	E100700383	73400	23/09/2015	MVV8128	R490030321	74550	22/09/2015
MVR3331	R490025929	74630	14/09/2015	MVV9728	R490026387	74550	19/09/2015
MVR3753	R490023862	74550	13/09/2015	MVW0008	R490030203	74550	23/09/2015
MVR4711	R490025635	74550	17/09/2015	MVW0696	E100301469	51851	27/09/2015
MVR5303	R490025551	74550	20/09/2015	MVW1598	R490030140	74550	22/09/2015
MVR5359	R490028437	74550	17/09/2015	MVW2253	E100201547	60501	21/09/2015
MVR6329	R490024419	74550	09/09/2015	MVW2911	R490027398	74710	20/09/2015
MVR6491	R490031368	74630	17/09/2015	MVW4309	R490033042	74550	23/09/2015
MVR8688	R490033123	74630	24/09/2015	MVW5741	R490028291	74550	13/09/2015
MVR9367	R490031282	60503	20/09/2015	MVW6734	R490027467	74550	16/09/2015
MVR9460	R490027765	74550	18/09/2015	MVW7024	R490023890	74550	16/09/2015
MVS0409	R490033359	74550	22/09/2015	MVW7132	R490029104	60503	13/09/2015
MVS0753	R490023859	74550	13/09/2015	MVW7343	R490026952	74550	13/09/2015
MVS1616	R490032348	74630	17/09/2015	MVW7709	R490024806	60503	10/09/2015
MVS1663	R490031586	74550	23/09/2015	MVW7999	R490029337	74550	17/09/2015
MVS2634	R490033329	74550	24/09/2015	MVW8733	R490031739	74550	17/09/2015
MVS3458	R490031883	74550	18/09/2015	MVW8897	R490031761	74550	17/09/2015
MVS5881	R490028353	74550	16/09/2015	MVW9644	R490023686	74630	08/09/2015
MVS7966	E100700400	51852	23/09/2015	MVX0665	R490024152	74630	08/09/2015
MVS9682	R490033642	60503	23/09/2015	MVX1062	R490028433	74550	14/09/2015
MVT0233	R490029447	74550	16/09/2015	MVX2365	R490033150	74550	24/09/2015
MVT0631	R490031212	60503	20/09/2015	MVX2688	R490023758	74550	21/09/2015
MVT1929	R490026959	74550	12/09/2015	MVX2776	R490032014	74630	22/09/2015
MVT2097	R490029107	60503	17/09/2015	MVX3522	R490031725	74550	17/09/2015
MVT2748	R490028617	60503	19/09/2015	MVX3911	R490025106	74550	09/09/2015
MVT2997	R490033632	60503	22/09/2015	MVX4006	R490033647	60503	24/09/2015
MVT3399	R490033666	60503	23/09/2015	MVX4973	R490024917	60503	12/09/2015
MVT4079	R490033141	74550	24/09/2015	MVX5447	R490025497	74550	26/09/2015
MVT4708	R490032080	74550	22/09/2015	MVX5603	R490024143	74630	08/09/2015
MVT4823	E100301528	51852	27/09/2015	MVX6597	R490024476	74710	08/09/2015
MVT6079	E100700398	73400	23/09/2015	MVX6597	R490024340	74550	08/09/2015
MVT6487	R490028880	60503	16/09/2015	MVX6597	R490024361	74630	09/09/2015
MVT6714	R490025384	74550	09/09/2015	MVX6597	R490023414	74550	10/09/2015
MVT7274	R490033696	60503	22/09/2015	MVX6597	R490024396	74550	11/09/2015
MVT7699	R490030990	74550	21/09/2015	MVX6597	R490027845	74630	12/09/2015
MVT8229	R490032479	74550	17/09/2015	MVX6597	R490027908	74550	13/09/2015
MVT9379	R490029303	74630	17/09/2015	MVX6597	R490023679	74550	14/09/2015
MVT9536	R490031190	60503	20/09/2015	MVX6597	R490028239	74710	16/09/2015
MVT9536	R490033554	60503	23/09/2015	MVX6597	R490027978	74550	17/09/2015
MVT9657	R490023383	74550	23/09/2015	MVX6597	R490028002	74630	18/09/2015
MVU0556	R490024768	60503	09/09/2015	MVX6597	R490028027	74550	19/09/2015
MVU1065	R490024625	60503	12/09/2015	MVX6597	R490027788	74630	19/09/2015
MVU2111	R490025085	74550	09/09/2015	MVX6597	R490030774	74630	20/09/2015
MVU2527	R490030054	74550	26/09/2015	MVX6597	R490030798	74630	20/09/2015
MVU2578	R490030481	74630	22/09/2015	MVX6597	R490030934	74710	21/09/2015
MVU2635	R490026508	74550	21/09/2015	MVX6597	R490023376	74630	22/09/2015
MVU2635	R490030406	74550	21/09/2015	MVX6597	R490033300	74550	22/09/2015
MVU3253	R490029884	74550	25/09/2015	MVX6597	R490033373	74550	23/09/2015
MVU3877	R490032825	74550	22/09/2015	MVX6597	R490033421	74550	24/09/2015
MVU4089	R490032517	74630	17/09/2015	MVX7143	R490024787	60503	09/09/2015
MVU5375	R490025030	74630	09/09/2015	MVX7819	R490023439	74630	09/09/2015
MVU5656	R490029042	60503	13/09/2015	MVX7819	R490029576	74550	16/09/2015
MVU5695	R490033172	74550	24/09/2015	MVX8044	R490032822	74550	22/09/2015
MVU6008	R490023505	74630	10/09/2015	MVX8186	R490026754	74550	19/09/2015
MVU6623	R490027292	74630	20/09/2015	MVX9038	R490023839	74630	11/09/2015
MVU7669	R490032772	74550	22/09/2015	MVX9061	R490029393	74550	17/09/2015



MVX9119	R490033121	74550	24/09/2015	MWB6910	R490023411	74630	10/09/2015
MVX9687	R490031186	60503	22/09/2015	MWB6910	R490029877	74550	24/09/2015
MVY0762	R490032896	74550	22/09/2015	MWB7805	R490030009	74550	21/09/2015
MVY0838	R490032365	74630	17/09/2015	MWB8060	R490025136	74630	09/09/2015
MVY1126	R490028888	74550	15/09/2015	MWB8555	R490030313	74550	22/09/2015
MVY1295	R490023630	74550	10/09/2015	MWB8577	R490029110	60503	16/09/2015
MVY2294	R490029350	74550	19/09/2015	MWB9065	R490030237	74550	26/09/2015
MVY3192	E100301495	51852	27/09/2015	MWB9206	R490032797	74630	22/09/2015
MVY3323	R490030346	74550	22/09/2015	MWC0414	R490030984	74550	20/09/2015
MVY4341	R490027314	74550	20/09/2015	MWC0692	R490023945	74550	11/09/2015
MVY4603	R490026982	74550	19/09/2015	MWC1445	R490024623	60503	11/09/2015
MVY4942	R490032811	74630	22/09/2015	MWC3092	R490030373	74550	20/09/2015
MVY5361	R490026265	74550	12/09/2015	MWC3112	R490029754	74550	29/09/2015
MVY5692	R490029856	74550	22/09/2015	MWC3527	R490031562	74550	23/09/2015
MVY6193	R490030878	74550	20/09/2015	MWC4228	R490024121	74550	17/09/2015
MVY6701	E100301488	66700	27/09/2015	MWC5422	E100301463	66700	25/09/2015
MVY6947	R490025342	74550	09/09/2015	MWC5484	R490030493	74550	22/09/2015
MVY7435	R490030241	74550	26/09/2015	MWC5726	R490026115	74550	19/09/2015
MVY7792	R490023441	74550	09/09/2015	MWC5726	R490030160	74550	22/09/2015
MVY8274	R490031656	74550	17/09/2015	MWC6167	R490028674	60503	16/09/2015
MVY8493	R490030033	74550	23/09/2015	MWC6167	R490033678	60503	23/09/2015
MVY8900	R490030449	74550	20/09/2015	MWC7022	R490025357	74550	09/09/2015
MVY8954	R490023381	74550	23/09/2015	MWC7725	R490027680	74550	17/09/2015
MVZ0095	R490025148	74550	09/09/2015	MWC8270	R490033621	60503	23/09/2015
MVZ0317	R490033413	74550	20/09/2015	MWC8488	R490027691	74630	19/09/2015
MVZ0824	R490026423	74550	12/09/2015	MWC8841	R490030038	74550	23/09/2015
MVZ0974	R490032950	74550	24/09/2015	MWC8908	R490028843	60503	13/09/2015
MVZ2550	R490024438	74550	10/09/2015	MWC9361	R490023455	74550	10/09/2015
MVZ2578	R490025430	74630	09/09/2015	MWC9701	R490026389	74550	18/09/2015
MVZ2901	R490029579	74550	16/09/2015	MWC9945	R490026579	74550	12/09/2015
MVZ3255	R490025674	74550	13/09/2015	MWD1165	R490023810	74550	09/09/2015
MVZ3636	R490031074	74550	21/09/2015	MWD1390	R490032157	74550	22/09/2015
MVZ3946	R490023495	74550	09/09/2015	MWD1431	R490026795	74550	20/09/2015
MVZ4511	R490028041	74550	17/09/2015	MWD1496	R490026810	74550	17/09/2015
MVZ4647	R490028280	74550	18/09/2015	MWD2110	R490031623	74550	17/09/2015
MVZ5555	R490028209	74550	13/09/2015	MWD2170	R490031729	74550	17/09/2015
MVZ5593	R490029370	74550	18/09/2015	MWD2461	R490029808	74550	20/09/2015
MVZ6275	R490026248	74550	16/09/2015	MWD2635	R490027965	74550	18/09/2015
MVZ6512	R490024137	74550	08/09/2015	MWD3091	R490027557	74630	12/09/2015
MVZ6759	R490023449	74550	10/09/2015	MWD3441	R490028676	60503	13/09/2015
MVZ7149	R490031205	60503	21/09/2015	MWD3547	R490028169	74550	18/09/2015
MVZ7236	R490023657	74550	13/09/2015	MWD3784	R490029658	74550	09/09/2015
MVZ7792	R490023976	74550	14/09/2015	MWD3915	R490025494	74550	26/09/2015
MVZ7862	R490026150	74550	27/09/2015	MWD4168	R490026725	74630	19/09/2015
MVZ8431	R490027842	74550	17/09/2015	MWD4369	R490025371	74550	09/09/2015
MVZ9385	R490027223	74550	17/09/2015	MWD5753	R490029838	74550	21/09/2015
MVZ9741	R490024208	74550	11/09/2015	MWD5753	R490033416	74550	24/09/2015
MWA0352	R490033705	60503	24/09/2015	MWD5795	R490030142	74550	22/09/2015
MWA1897	R490026483	74550	19/09/2015	MWD6421	R490027551	74630	19/09/2015
MWA2578	R490028621	60503	19/09/2015	MWD6604	R490025931	74550	19/09/2015
MWA3450	R490027893	74550	12/09/2015	MWD6770	R490026335	74550	16/09/2015
MWA4422	R490031809	74630	17/09/2015	MWD6985	E102200768	50100	22/09/2015
MWA4872	R490023373	74550	24/09/2015	MWD7162	R490029458	74550	16/09/2015
MWA5661	R490026932	74550	19/09/2015	MWD7222	R490032842	74550	22/09/2015
MWA5895	R490024557	74550	10/09/2015	MWD8754	E100301491	73400	27/09/2015
MWA6409	R490026244	74630	15/09/2015	MWD8914	R490028643	60503	19/09/2015
MWA7420	R490029332	74550	18/09/2015	MWD9701	R490032947	74550	24/09/2015
MWA7918	R490028885	60503	16/09/2015	MWE0002	R490030274	74630	20/09/2015
MWA7992	E100201584	66700	27/09/2015	MWE0057	R490030392	74630	21/09/2015
MWA8098	R490025650	74550	18/09/2015	MWE0284	R490027359	74550	20/09/2015
MWA8349	R490032514	74550	17/09/2015	MWE0320	R490025937	74550	29/09/2015
MWA8605	R490023701	74550	09/09/2015	MWE0436	R490026741	74550	17/09/2015
MWA9495	R490030506	74630	28/09/2015	MWE1046	R490024415	74630	09/09/2015
MWA9809	R490025469	74550	26/09/2015	MWE1710	R490025883	74550	18/09/2015
MWB1258	E100201591	66700	27/09/2015	MWE1904	R490024397	74550	11/09/2015
MWB1546	R490028098	74630	17/09/2015	MWE2006	R490031721	74630	17/09/2015
MWB1976	R490028374	74550	19/09/2015	MWE2523	E100700381	73662	23/09/2015
MWB2040	R490024748	60503	11/09/2015	MWE2863	R490026525	74550	19/09/2015
MWB2225	R490025690	74550	18/09/2015	MWE2910	R490027055	74550	18/09/2015
MWB3105	R490023479	74550	11/09/2015	MWE2966	R490028225	74550	14/09/2015
MWB3224	R490033275	74550	23/09/2015	MWE3204	R490028932	74550	14/09/2015
MWB4095	R490025462	74710	26/09/2015	MWE3686	R490028589	74550	12/09/2015
MWB4464	R490025732	74550	12/09/2015	MWE4322	R490030029	74550	22/09/2015
MWB4514	R490023363	74550	23/09/2015	MWE4494	R490030590	74630	22/09/2015
MWB5768	R490029227	74550	23/09/2015	MWE4660	E101200962	66700	24/09/2015
MWB5960	R490023911	74550	09/09/2015	MWE4917	R490030181	74550	22/09/2015
MWB5960	R490026631	74550	19/09/2015	MWE5073	R490032597	74550	22/09/2015

MWE5662	R490029469	74550	16/09/2015	MWH0026	R490031342	74550	20/09/2015
MWE6363	R490029445	74550	18/09/2015	MWH0026	R490031365	60503	21/09/2015
MWE6674	R490024952	74550	09/09/2015	MWH0026	R490033804	74630	22/09/2015
MWE6701	R490024958	74630	09/09/2015	MWH0026	R490033006	74630	24/09/2015
MWE6767	R490025264	74550	09/09/2015	MWH0026	R490029966	74710	24/09/2015
MWE7167	R490023908	74550	09/09/2015	MWH0026	R490029775	74550	30/09/2015
MWE7595	R490028725	60503	12/09/2015	MWH0096	R490023613	74630	10/09/2015
MWE8109	R490028744	60503	13/09/2015	MWH0096	R490024893	74630	10/09/2015
MWE9038	R490025258	74550	09/09/2015	MWH0106	R490025696	74710	19/09/2015
MWE9226	R490028639	60503	18/09/2015	MWH0106	R490032217	74550	24/09/2015
MWE9360	R490024075	74550	09/09/2015	MWH0863	R490028883	60503	12/09/2015
MWE9537	R490029498	74550	16/09/2015	MWH1238	R490031537	74550	23/09/2015
MWF1236	R490029128	60503	17/09/2015	MWH2393	R490032070	74630	22/09/2015
MWF1665	R490029525	74550	16/09/2015	MWH2507	R490028616	60503	16/09/2015
MWF1756	R490027337	74550	15/09/2015	MWH2541	R490028663	60503	12/09/2015
MWF2362	R490030020	74550	22/09/2015	MWH2567	R490031103	74550	21/09/2015
MWF2599	R490024461	74550	11/09/2015	MWH2573	R490028584	74550	14/09/2015
MWF2599	R490030073	74710	20/09/2015	MWH2972	R490032231	74630	23/09/2015
MWF4096	R490031559	74550	23/09/2015	MWH3241	R490025844	74630	18/09/2015
MWF4212	R490031780	74550	17/09/2015	MWH3326	R490030062	74550	26/09/2015
MWF4617	R490033426	74550	20/09/2015	MWH3635	R490027212	74550	13/09/2015
MWF4913	R490029320	74550	17/09/2015	MWH3829	R490030979	74630	21/09/2015
MWF5428	R490032959	74550	24/09/2015	MWH4035	E100700387	60501	23/09/2015
MWF5728	R490031394	74550	23/09/2015	MWH4143	R490030052	74550	26/09/2015
MWF6543	R490029857	74550	22/09/2015	MWH4576	R490026621	74630	17/09/2015
MWF7123	R490025197	74550	09/09/2015	MWH4632	E102300599	65992	24/09/2015
MWF7797	R490026903	74550	18/09/2015	MWH4867	R490028458	74550	19/09/2015
MWF9319	R490033663	60503	24/09/2015	MWH5024	R490023997	74550	09/09/2015
MWF9489	R490032220	74550	24/09/2015	MWH5704	R490024694	60503	10/09/2015
MWF9877	R490027455	74550	20/09/2015	MWH5858	R490025479	74550	26/09/2015
MWG0495	R490023508	74550	10/09/2015	MWH5861	R490033531	74550	24/09/2015
MWG0519	R490024300	74550	10/09/2015	MWH6020	R490031709	74550	17/09/2015
MWG0572	R490031249	60503	22/09/2015	MWH6725	R490023451	74550	10/09/2015
MWG0642	R490030595	74550	23/09/2015	MWH7163	R490032027	74550	22/09/2015
MWG1082	R490029583	74550	14/09/2015	MWH7608	R490027439	74630	13/09/2015
MWG1568	R490030012	74550	21/09/2015	MWH7989	R490027394	74630	18/09/2015
MWG2407	R490027785	74550	19/09/2015	MWH8046	R490029638	74630	16/09/2015
MWG2464	R490026421	74550	19/09/2015	MWH8115	R490030101	74550	20/09/2015
MWG2702	R490030384	74630	21/09/2015	MWH8256	R490026548	74550	16/09/2015
MWG3042	R490024845	74550	08/09/2015	MWH8427	R490025240	74550	09/09/2015
MWG3068	R490031070	74550	20/09/2015	MWH8931	R490026095	74550	24/09/2015
MWG3068	E100500758	57380	27/09/2015	MWH9075	R490032886	74550	22/09/2015
MWG3136	R490024855	60503	09/09/2015	MWH9413	R490024265	74630	09/09/2015
MWG3816	R490030679	74550	21/09/2015	MWH9871	R490029644	74550	16/09/2015
MWG4020	R490023513	74550	10/09/2015	MWI0452	R490023348	74550	21/09/2015
MWG4524	R490030991	74550	20/09/2015	MWI0815	R490025586	74550	19/09/2015
MWG4619	R490027575	74550	16/09/2015	MWI1388	R490032879	74630	22/09/2015
MWG4678	R490025893	74710	19/09/2015	MWI1954	R490028221	74630	20/09/2015
MWG5492	R490026748	74550	16/09/2015	MWI2187	R490029338	74630	18/09/2015
MWG5492	R490026777	74550	19/09/2015	MWI2591	R490031715	74550	17/09/2015
MWG5492	R490033099	74550	23/09/2015	MWI2720	R490023539	74550	08/09/2015
MWG5591	R490032012	74550	22/09/2015	MWI3580	R490031187	60503	22/09/2015
MWG5784	R490024049	74550	10/09/2015	MWI3711	R490031275	60503	22/09/2015
MWG5823	R490031578	74630	23/09/2015	MWI4098	E100500761	58192	27/09/2015
MWG5962	R490027592	74550	19/09/2015	MWI5348	R490027631	74550	19/09/2015
MWG6038	R490031600	74550	24/09/2015	MWI5697	R490027962	74550	17/09/2015
MWG6275	R490032171	74550	22/09/2015	MWI6283	R490026303	74550	19/09/2015
MWG6367	R490030809	74550	21/09/2015	MWI6489	R490032749	74630	22/09/2015
MWG6599	R490026941	74630	19/09/2015	MWI6844	R490026975	74550	12/09/2015
MWG7310	R490033119	74550	24/09/2015	MWI7023	R490031326	60503	21/09/2015
MWG7649	R490023472	74550	11/09/2015	MWI7204	R490026653	74550	19/09/2015
MWG7829	R490032895	74550	22/09/2015	MWI7204	R490030689	74550	21/09/2015
MWG8099	R490031990	74550	22/09/2015	MWI7227	R490029151	74550	17/09/2015
MWG8883	R490029598	74550	09/09/2015	MWI7291	R490023866	74550	13/09/2015
MWG9124	R490023869	74550	13/09/2015	MWI7440	R490024902	60503	11/09/2015
MWG9698	R490032529	74550	17/09/2015	MWI7529	R490026954	74550	16/09/2015
MWG9998	R490026751	74550	20/09/2015	MWI7626	R490026299	74550	19/09/2015
MWH0026	R490024636	74550	10/09/2015	MWI7626	E102100807	51851	24/09/2015
MWH0026	R490024753	74550	10/09/2015	MWI7836	R490030494	74550	22/09/2015
MWH0026	R490024745	74550	11/09/2015	MWI7849	R490023714	74550	09/09/2015
MWH0026	R490028557	74550	12/09/2015	MWI8291	R490028081	74550	13/09/2015
MWH0026	R490028728	74550	12/09/2015	MWI8771	R490024960	74550	09/09/2015
MWH0026	R490028588	74550	15/09/2015	MWI8876	R490029896	74550	20/09/2015
MWH0026	R490028971	60503	16/09/2015	MWI8952	R490031593	74550	23/09/2015
MWH0026	R490027820	74550	17/09/2015	MWI9028	R490031824	74630	17/09/2015
MWH0026	R490025946	74710	17/09/2015	MWI9281	R490032434	74630	17/09/2015
MWH0026	R490028897	74550	19/09/2015	MWI9663	R490031688	74550	17/09/2015

MWJ9744	R490028454	74550	12/09/2015	MWK7648	R490029672	74550	09/09/2015
MWJ9954	R490030374	74550	20/09/2015	MWK7799	R490031848	74550	17/09/2015
MWJ0093	R490030527	74550	21/09/2015	MWK8309	R490023512	74550	10/09/2015
MWJ0093	R490026811	74630	21/09/2015	MWK8677	R490025996	74550	25/09/2015
MWJ0155	R490031302	74550	23/09/2015	MWK9071	R490026530	74550	19/09/2015
MWJ0737	R490028671	60503	19/09/2015	MWK9229	R490033270	74550	23/09/2015
MWJ0986	R490030635	74550	20/09/2015	MWK9428	R490031334	60503	20/09/2015
MWJ1016	R490028633	60503	19/09/2015	MWK9684	R490027657	74550	15/09/2015
MWJ1233	R490033707	74550	22/09/2015	MWK9741	R490028619	60503	14/09/2015
MWJ1673	R490024042	74550	10/09/2015	MWK9798	R490028237	74630	19/09/2015
MWJ1743	R490023752	74550	11/09/2015	MWL0111	R490030396	74550	21/09/2015
MWJ2153	R490026378	74630	15/09/2015	MWL0252	R490028429	74630	19/09/2015
MWJ2520	R490024435	74630	10/09/2015	MWL0366	R490031662	74550	17/09/2015
MWJ3115	R490024129	74550	08/09/2015	MWL0432	R490024173	74630	10/09/2015
MWJ3733	E100700380	73400	23/09/2015	MWL0432	R490024091	74550	10/09/2015
MWJ4142	R490026440	74550	18/09/2015	MWL0771	R490027443	74630	13/09/2015
MWJ4480	R490033743	74550	23/09/2015	MWL0905	R490024689	74550	08/09/2015
MWJ4612	R490026723	74550	19/09/2015	MWL0972	R490033206	74550	24/09/2015
MWJ5353	R490027481	74550	19/09/2015	MWL1082	R490027117	74630	19/09/2015
MWJ5486	R490033472	74630	24/09/2015	MWL1426	R490028424	74630	18/09/2015
MWJ5527	R490028238	74550	12/09/2015	MWL1433	R490028366	74550	17/09/2015
MWJ5720	R490026325	74550	19/09/2015	MWL1563	R490029531	74630	16/09/2015
MWJ5805	R490027297	74630	16/09/2015	MWL1624	R490030941	74630	22/09/2015
MWJ5860	R490029033	74550	12/09/2015	MWL1624	R490029971	74710	24/09/2015
MWJ6171	R490025084	74550	09/09/2015	MWL1658	R490032398	74630	17/09/2015
MWJ6171	R490029237	74550	18/09/2015	MWL1714	R490024663	60503	10/09/2015
MWJ6245	E100301511	51851	27/09/2015	MWL1714	R490025807	74550	18/09/2015
MWJ6514	R490027904	74550	16/09/2015	MWL1795	R490032424	74630	17/09/2015
MWJ6688	R490027813	74550	15/09/2015	MWL1874	R490024619	60503	10/09/2015
MWJ6934	R490031528	74630	23/09/2015	MWL2049	R490030065	74630	30/09/2015
MWJ7254	R490028919	60503	20/09/2015	MWL2052	R490023914	74550	09/09/2015
MWJ7358	R490031683	74550	17/09/2015	MWL2403	R490024388	74550	11/09/2015
MWJ7522	R490027325	74550	16/09/2015	MWL2483	R490033595	60503	23/09/2015
MWJ7765	R490032696	74550	22/09/2015	MWL2771	R490033735	60503	24/09/2015
MWJ7919	R490023962	74630	13/09/2015	MWL2978	R490028020	74550	15/09/2015
MWJ8146	R490023393	74630	08/09/2015	MWL3307	R490029830	74630	21/09/2015
MWJ8347	R490028630	60503	18/09/2015	MWL3419	E101400870	66020	26/09/2015
MWJ8446	R490030842	74550	22/09/2015	MWL3836	R490026092	74710	27/09/2015
MWJ8659	R490029222	74550	19/09/2015	MWL4187	R490029356	74550	18/09/2015
MWJ8700	R490028773	60503	19/09/2015	MWL4555	R490033073	74550	24/09/2015
MWJ8951	R490028154	74550	13/09/2015	MWL4802	R490032480	74550	17/09/2015
MWJ9065	R490029067	74550	16/09/2015	MWL5098	R490032407	74550	17/09/2015
MWJ9565	R490030251	74550	26/09/2015	MWL5197	R490027541	74550	14/09/2015
MWJ9890	R490027367	74630	20/09/2015	MWL5277	R490031617	74550	24/09/2015
MWK0454	R490026416	74630	19/09/2015	MWL5458	R490027779	74550	15/09/2015
MWK0973	E100301498	51851	27/09/2015	MWL5687	R490023602	74630	10/09/2015
MWK1469	R490024469	74630	12/09/2015	MWL5708	R490027217	74550	13/09/2015
MWK2083	R490028687	60503	18/09/2015	MWL5896	R490027995	74550	16/09/2015
MWK2358	R490029829	74550	21/09/2015	MWL6041	R490029461	74630	16/09/2015
MWK2676	R490030165	74550	22/09/2015	MWL6294	R490029722	74550	16/09/2015
MWK3044	R490027540	74550	12/09/2015	MWL6411	R490026662	74630	19/09/2015
MWK3262	R490024896	60503	10/09/2015	MWL6499	R490024809	74550	11/09/2015
MWK3518	R490024201	74550	11/09/2015	MWL6661	R490026014	74710	20/09/2015
MWK3527	R490031612	74550	24/09/2015	MWL6683	R490031907	74550	19/09/2015
MWK3584	R490025821	74550	17/09/2015	MWL6773	R490024310	74550	11/09/2015
MWK3584	R490033691	74550	23/09/2015	MWL6839	R490024817	60503	09/09/2015
MWK3873	R490025285	74550	09/09/2015	MWL7367	R490031431	74550	21/09/2015
MWK3976	R490032470	74630	17/09/2015	MWL7445	R490030298	74550	21/09/2015
MWK4284	R490030222	74550	24/09/2015	MWL7907	R490032357	74550	17/09/2015
MWK4394	E100601044	68580	23/09/2015	MWL8015	R490029219	74630	17/09/2015
MWK4555	R490028924	60503	14/09/2015	MWL8037	R490028847	60503	19/09/2015
MWK4904	E100301515	73400	27/09/2015	MWL8122	R490033026	74630	22/09/2015
MWK4929	R490032870	74550	22/09/2015	MWL8248	R490029410	74550	17/09/2015
MWK4976	R490026405	74550	19/09/2015	MWL8482	R490027632	74550	18/09/2015
MWK4976	R490033731	74550	24/09/2015	MWL8744	E100601039	51851	22/09/2015
MWK5394	R490028808	60503	13/09/2015	MWL8744	E102200777	73662	23/09/2015
MWK5475	R490026634	74550	13/09/2015	MWL8807	R490024332	74550	08/09/2015
MWK6022	R490027022	74550	12/09/2015	MWL8884	R490032292	74710	17/09/2015
MWK6128	R490031028	74550	21/09/2015	MWL9087	E100301483	73400	27/09/2015
MWK6301	R490033783	60503	22/09/2015	MWL9516	R490025837	74550	16/09/2015
MWK7036	R490025165	74550	09/09/2015	MWL9820	R490025517	74550	29/09/2015
MWK7322	R490024949	74550	09/09/2015	MWM0069	R490031192	60503	20/09/2015
MWK7322	R490032100	74630	22/09/2015	MWM0215	R490032755	74550	22/09/2015
MWK7445	R490027355	74630	13/09/2015	MWM0348	R490029097	60503	13/09/2015
MWK7483	R490023499	74550	09/09/2015	MWM0445	R490028509	74630	18/09/2015
MWK7485	R490024044	74550	10/09/2015	MWM0978	R490030735	74550	23/09/2015
MWK7485	R490026963	74550	13/09/2015	MWM1013	R490030748	74550	20/09/2015

MWM1555	R490026817	74550	16/09/2015	MWN7763	R490029132	74550	17/09/2015
MWM2042	R490025686	74550	13/09/2015	MWN7923	R490024610	60503	09/09/2015
MWM2079	E100301501	51851	27/09/2015	MWN7956	R490026844	74550	12/09/2015
MWM2315	R490026979	74550	19/09/2015	MWN7982	R490029274	74550	17/09/2015
MWM2544	R490024683	60503	10/09/2015	MWN8159	R490028685	60503	14/09/2015
MWM2714	R490028739	60503	13/09/2015	MWN8831	R490031372	74550	17/09/2015
MWM2755	R490029063	60503	14/09/2015	MWN8909	R490024467	74630	12/09/2015
MWM2786	R490024701	60503	10/09/2015	MWN8959	R490024248	74550	08/09/2015
MWM2884	R490023850	74550	11/09/2015	MWN9248	R490031399	74550	21/09/2015
MWM2929	E100201571	67691	25/09/2015	MWN9262	R490032443	74550	17/09/2015
MWM2979	R490033204	74550	24/09/2015	MWO0025	R490033688	60503	23/09/2015
MWM3067	R490031014	74550	21/09/2015	MWO0186	R490029380	74630	19/09/2015
MWM3461	R490026749	74710	17/09/2015	MWO0399	R490031924	74550	19/09/2015
MWM3988	R490032750	74550	22/09/2015	MWO0478	R490023660	74550	13/09/2015
MWM4043	R490023707	74550	09/09/2015	MWO0701	R490028554	60503	12/09/2015
MWM4448	R490030118	74550	21/09/2015	MWO1005	R490033079	74550	24/09/2015
MWM4766	R490027152	74550	16/09/2015	MWO1079	R490027438	74630	13/09/2015
MWM4836	R490025359	74550	09/09/2015	MWO1279	R490030330	74550	30/09/2015
MWM5146	R490023604	74550	10/09/2015	MWO1336	R490024704	60503	11/09/2015
MWM5359	R490030746	74550	20/09/2015	MWO1524	R490028854	74550	15/09/2015
MWM5495	R490031668	74550	17/09/2015	MWO1524	R490031058	74550	20/09/2015
MWM5522	R490031525	74630	23/09/2015	MWO1524	R490030067	74550	30/09/2015
MWM5936	R490029748	74550	28/09/2015	MWO2350	R490028781	74630	19/09/2015
MWM6125	R490030650	74550	20/09/2015	MWO2377	R490033286	74550	27/09/2015
MWM6524	R490033280	74550	24/09/2015	MWO2545	R490029505	74550	16/09/2015
MWM6606	R490023391	74550	08/09/2015	MWO2756	R490033011	74550	24/09/2015
MWM7092	R490025406	74550	09/09/2015	MWO3172	R490025388	74550	09/09/2015
MWM7453	R490026969	74550	13/09/2015	MWO3454	R490025611	74550	17/09/2015
MWM8021	R490028173	74550	14/09/2015	MWO3676	R490028530	74550	12/09/2015
MWM8521	R490029437	74550	18/09/2015	MWO3717	R490033216	74550	24/09/2015
MWM8626	R490033796	74550	24/09/2015	MWO3975	R490033313	74550	23/09/2015
MWM8943	R490032083	74550	22/09/2015	MWO4384	R490023915	74550	09/09/2015
MWM9087	R490030605	74630	20/09/2015	MWO4890	R490028067	74550	13/09/2015
MWM9271	R490030184	74550	22/09/2015	MWO5691	R490023475	74550	11/09/2015
MWM9636	R490033650	74550	20/09/2015	MWO5714	R490028508	74630	13/09/2015
MWM9876	R490031211	74550	21/09/2015	MWO5926	R490024441	74550	10/09/2015
MWN0108	R490031129	74550	22/09/2015	MWO5953	E100700405	57380	27/09/2015
MWN0344	R490027789	74550	17/09/2015	MWO6491	R490033342	74550	24/09/2015
MWN0779	R490029383	74550	19/09/2015	MWO6738	R490029131	74630	13/09/2015
MWN0898	R490031876	74550	18/09/2015	MWO6985	R490032417	74550	17/09/2015
MWN1009	R490030356	74550	23/09/2015	MWO7416	R490026896	74630	13/09/2015
MWN1058	R490026901	74550	18/09/2015	MWO7428	R490024017	74550	08/09/2015
MWN1059	R490033028	74550	22/09/2015	MWO7721	R490026041	74550	25/09/2015
MWN1068	R490031784	74550	17/09/2015	MWO7860	R490032158	74550	22/09/2015
MWN1136	R490024424	74550	09/09/2015	MWO8168	R490023655	74550	13/09/2015
MWN1443	R490024115	74550	14/09/2015	MWO8649	R490023582	74550	09/09/2015
MWN1516	R490032949	74550	24/09/2015	MWO8844	R490030822	74550	21/09/2015
MWN1637	R490024789	74550	09/09/2015	MWO8897	R490029987	74550	20/09/2015
MWN1921	R490025431	74550	09/09/2015	MWO9300	R490024018	74550	08/09/2015
MWN1976	R490029958	74550	23/09/2015	MWO9382	R490032837	74550	22/09/2015
MWN2417	R490025751	74630	13/09/2015	MWO9781	R490031551	74550	23/09/2015
MWN2417	R490026330	74710	13/09/2015	MWO9929	R490031020	74630	21/09/2015
MWN2463	R490025243	74630	09/09/2015	MWP0875	R490027973	74550	14/09/2015
MWN2504	R490030603	74550	20/09/2015	MWP1353	R490026443	74550	14/09/2015
MWN2685	R490028379	74550	20/09/2015	MWP1459	R490029517	74550	16/09/2015
MWN3067	R490032045	74550	22/09/2015	MWP1536	R490028133	74550	13/09/2015
MWN3227	R490023851	74550	11/09/2015	MWP1737	R490024285	74550	09/09/2015
MWN3252	R490027265	74550	16/09/2015	MWP2364	R490033444	74630	23/09/2015
MWN3465	R490025385	74630	09/09/2015	MWP2492	R490031421	74630	21/09/2015
MWN3585	R490033640	60503	23/09/2015	MWP2624	R490028856	60503	13/09/2015
MWN4368	R490031004	74550	21/09/2015	MWP2818	R490024464	74630	11/09/2015
MWN4385	E100301479	73400	27/09/2015	MWP3176	R490026203	74550	16/09/2015
MWN4423	R490031093	74550	21/09/2015	MWP3244	R490030813	74550	21/09/2015
MWN4921	R490032654	74630	22/09/2015	MWP3576	R490033667	60503	23/09/2015
MWN5101	R490030153	74550	22/09/2015	MWP3623	R490029229	74550	19/09/2015
MWN5139	R490033288	74550	27/09/2015	MWP3911	R490032006	74630	22/09/2015
MWN5333	R490028683	60503	14/09/2015	MWP3998	R490027464	74550	19/09/2015
MWN5847	R490025906	74550	16/09/2015	MWP4464	R490025956	74550	15/09/2015
MWN6021	R490026197	74550	17/09/2015	MWP4851	E100301455	57380	24/09/2015
MWN6025	R490026455	74550	18/09/2015	MWP4883	R490029952	74550	23/09/2015
MWN6053	R490030068	74550	20/09/2015	MWP5094	R490029530	74550	16/09/2015
MWN6134	R490028529	74550	15/09/2015	MWP5382	R490024307	74550	11/09/2015
MWN6491	R490027335	74550	14/09/2015	MWP5539	R490029347	74630	15/09/2015
MWN6625	R490025373	74550	09/09/2015	MWP5660	R490029240	74550	17/09/2015
MWN6802	R490031572	74710	23/09/2015	MWP6257	R490024177	74550	10/09/2015
MWN7652	R490024770	60503	10/09/2015	MWP6676	R490023559	74550	08/09/2015
MWN7699	R490029286	74550	15/09/2015	MWP6676	R490032241	74630	23/09/2015

MWP7101	R490023591	74550	09/09/2015	MWQ9075	R490025451	74550	25/09/2015
MWP7323	R490030219	74550	23/09/2015	MWQ9255	R490033165	74550	24/09/2015
MWP7501	R490026133	74550	15/09/2015	MWQ9288	R490023633	74550	10/09/2015
MWP7501	R490026122	74550	24/09/2015	MWQ9469	R490027733	74550	15/09/2015
MWP7678	R490030840	74550	22/09/2015	MWQ9610	R490028087	74550	19/09/2015
MWP7768	R490027603	74550	18/09/2015	MWQ9701	R490033504	74630	23/09/2015
MWP8204	R490025045	74550	09/09/2015	MWQ9752	R490026358	74550	18/09/2015
MWP8295	R490024373	74550	10/09/2015	MWR0022	R490026126	74550	26/09/2015
MWP8619	R490032102	74550	22/09/2015	MWR0093	R490026985	74550	20/09/2015
MWP8685	R490026052	74550	25/09/2015	MWR0139	R490027341	74630	18/09/2015
MWP9185	R490029898	74550	20/09/2015	MWR0822	R490026921	74550	19/09/2015
MWP9482	R490026900	74550	19/09/2015	MWR1217	R490028192	74550	19/09/2015
MWP9628	R490023448	74550	10/09/2015	MWR1357	R490026842	74550	18/09/2015
MWP9758	R490023654	74550	13/09/2015	MWR1472	R490027703	74550	12/09/2015
MWP9932	R490024728	60503	11/09/2015	MWR1545	R490026103	74630	26/09/2015
MWQ0101	R490031792	74550	17/09/2015	MWR1852	R490031398	74630	21/09/2015
MWQ0245	R490032110	74550	22/09/2015	MWR2012	R490026628	74630	17/09/2015
MWQ0401	R490033751	74550	24/09/2015	MWR2237	R490026858	74550	19/09/2015
MWQ0401	R490032952	74630	24/09/2015	MWR2493	R490026603	74550	18/09/2015
MWQ0420	R490028771	74550	13/09/2015	MWR2592	R490028642	74550	18/09/2015
MWQ0420	R490030869	74550	20/09/2015	MWR2627	R490030088	74550	20/09/2015
MWQ0556	R490024370	74550	10/09/2015	MWR2865	R490024395	74550	11/09/2015
MWQ0556	R490026736	74550	12/09/2015	MWR2983	R490026590	74550	19/09/2015
MWQ0621	R490029471	74550	16/09/2015	MWR2983	R490030656	74550	21/09/2015
MWQ1269	R490025247	74550	09/09/2015	MWR3375	R490031932	74550	19/09/2015
MWQ1523	R490028371	74550	18/09/2015	MWR3698	R490027216	74550	15/09/2015
MWQ1650	R490033753	60503	24/09/2015	MWR3865	R490027031	74550	17/09/2015
MWQ1934	R490031712	74550	17/09/2015	MWR4081	R490028615	60503	18/09/2015
MWQ2226	R490031663	74550	17/09/2015	MWR4196	R490026364	74550	13/09/2015
MWQ2335	R490027142	74550	17/09/2015	MWR4555	R490029300	74550	23/09/2015
MWQ2627	R490028766	74550	16/09/2015	MWR4904	R490026161	74550	29/09/2015
MWQ2627	R490029078	60503	17/09/2015	MWR5120	R490026336	74550	20/09/2015
MWQ2627	R490027743	74550	17/09/2015	MWR5461	R490030104	74550	21/09/2015
MWQ2627	R490028340	74630	17/09/2015	MWR5638	R490024022	74550	08/09/2015
MWQ2627	R490025860	74710	17/09/2015	MWR5721	R490033245	74630	24/09/2015
MWQ2627	R490027818	74550	18/09/2015	MWR6002	R490025338	74630	09/09/2015
MWQ2627	R490028754	60503	18/09/2015	MWR6307	R490024572	74630	11/09/2015
MWQ2627	R490028742	60503	19/09/2015	MWR6506	R490030890	74550	21/09/2015
MWQ2627	R490025818	74710	19/09/2015	MWR6827	R490032846	74550	22/09/2015
MWQ2627	R490028944	74550	19/09/2015	MWR7149	R490024828	74550	08/09/2015
MWQ2627	R490023352	74630	21/09/2015	MWR7149	R490028257	74550	15/09/2015
MWQ2627	R490023763	74550	24/09/2015	MWR7149	R490028867	74550	17/09/2015
MWQ2627	R490029795	74630	29/09/2015	MWR7386	R490026710	74550	19/09/2015
MWQ3271	R490027981	74550	15/09/2015	MWR7436	R490023493	74710	09/09/2015
MWQ3343	R490028795	60503	14/09/2015	MWR7436	R490026023	74550	29/09/2015
MWQ3719	E100700375	73400	23/09/2015	MWR7831	R490024421	74550	09/09/2015
MWQ3928	R490025646	74550	26/09/2015	MWR7947	R490029584	74550	16/09/2015
MWQ4034	R490033231	74550	23/09/2015	MWR7981	R490026022	74550	19/09/2015
MWQ4276	R490032115	74550	22/09/2015	MWR7981	R490030102	74550	20/09/2015
MWQ4748	R490030169	74550	22/09/2015	MWR8156	R490027322	74550	16/09/2015
MWQ4993	R490024341	74550	08/09/2015	MWR8156	R490026026	74550	27/09/2015
MWQ5391	R490031522	74630	23/09/2015	MWR8474	R490023938	74550	10/09/2015
MWQ5733	R490031599	74550	24/09/2015	MWR8788	R490023375	74550	16/09/2015
MWQ5783	R490031325	74550	20/09/2015	MWR8833	R490027755	74550	15/09/2015
MWQ5783	R490031309	74550	20/09/2015	MWR8977	R490026825	74550	18/09/2015
MWQ5861	R490029794	74550	29/09/2015	MWR8999	R490031743	74630	17/09/2015
MWQ6045	R490028137	74550	19/09/2015	MWR9138	R490025062	74550	09/09/2015
MWQ6075	R490025325	74550	09/09/2015	MWR9335	R490031549	74550	23/09/2015
MWQ6256	R490023510	74550	10/09/2015	MWR9809	R490032047	74550	22/09/2015
MWQ6314	R490023918	74550	09/09/2015	MWS0268	R490031863	74550	18/09/2015
MWQ6412	R490031380	74550	17/09/2015	MWS0291	R490029032	74550	13/09/2015
MWQ6543	R490024376	74550	10/09/2015	MWS0401	R490030658	74550	21/09/2015
MWQ6589	R490031807	74550	17/09/2015	MWS0451	R490028162	74550	14/09/2015
MWQ7008	R490026904	74550	12/09/2015	MWS0548	R490030680	74630	21/09/2015
MWQ7072	R490024693	60503	09/09/2015	MWS0612	R490032302	74630	17/09/2015
MWQ7233	R490033734	74550	24/09/2015	MWS0646	R490032343	74630	17/09/2015
MWQ7374	R490024191	74630	10/09/2015	MWS0938	R490031034	74550	21/09/2015
MWQ7459	R490026770	74550	19/09/2015	MWS1015	R490032551	74550	17/09/2015
MWQ7743	R490032393	74630	17/09/2015	MWS1326	R490027173	74630	19/09/2015
MWQ7837	R490025978	74550	16/09/2015	MWS1977	R490027423	74550	14/09/2015
MWQ7896	R490027140	74550	15/09/2015	MWS2662	R490026521	74550	20/09/2015
MWQ8047	R490025065	74550	09/09/2015	MWS2957	R490025680	74550	12/09/2015
MWQ8403	R490026694	74550	18/09/2015	MWS3266	R490029225	74630	18/09/2015
MWQ8618	R490033580	74550	24/09/2015	MWS3673	R490025863	74550	18/09/2015
MWQ8894	R490023996	74550	09/09/2015	MWS3771	R490023454	74550	10/09/2015
MWQ9075	R490029835	74630	21/09/2015	MWS3878	R490023612	74550	10/09/2015
MWQ9075	R490029863	74630	23/09/2015	MWS3945	R490033185	74630	22/09/2015

MWS3947	R490023907	74550	09/09/2015	MWT8717	R490032533	74550	17/09/2015
MWS4147	R490030922	74550	23/09/2015	MWT8794	R490023818	74550	10/09/2015
MWS4254	R490028297	74630	18/09/2015	MWT9145	R490029352	74630	18/09/2015
MWS4254	R490028012	74550	19/09/2015	MWT9297	R490031439	74550	21/09/2015
MWS4429	R490023599	74550	10/09/2015	MWT9627	R490023531	74550	13/09/2015
MWS4584	R490030914	74550	22/09/2015	MWT9684	R490031292	60503	20/09/2015
MWS4644	R490032420	74630	17/09/2015	MWT9767	R490032888	74550	22/09/2015
MWS4856	R490024559	74550	10/09/2015	MWT9895	E101200958	58350	24/09/2015
MWS4856	R490028188	74630	17/09/2015	MWU0104	R490032707	74550	22/09/2015
MWS4916	R490025082	74550	09/09/2015	MWU0433	R490032620	74550	22/09/2015
MWS4967	R490030422	74550	22/09/2015	MWU0609	R490029340	74550	15/09/2015
MWS5190	R490032137	74630	22/09/2015	MWU0926	R490024214	74630	11/09/2015
MWS5397	R490025867	74550	29/09/2015	MWU0948	R490032478	74550	17/09/2015
MWS5408	R490032098	74630	22/09/2015	MWU1639	R490025868	74550	18/09/2015
MWS5522	R490023476	74550	11/09/2015	MWU1771	R490023611	74630	10/09/2015
MWS5522	R490028499	74710	17/09/2015	MWU1909	R490031769	74550	17/09/2015
MWS6174	R490030419	74550	22/09/2015	MWU2039	R490023801	74550	09/09/2015
MWS6535	R490024205	74550	11/09/2015	MWU2067	R490024047	74550	10/09/2015
MWS6747	R490030961	74550	20/09/2015	MWU2067	R490030597	74550	23/09/2015
MWS7028	R490029770	74550	30/09/2015	MWU2092	R490033453	74550	23/09/2015
MWS7372	R490026317	74550	13/09/2015	MWU2831	R490032548	74630	17/09/2015
MWS7658	R490024289	74550	10/09/2015	MWU3014	R490031259	60503	20/09/2015
MWS7673	R490029543	74550	16/09/2015	MWU3176	R490027045	74550	19/09/2015
MWS8038	R490026439	74550	18/09/2015	MWU3228	R490024744	60503	11/09/2015
MWS8263	R490029526	74550	16/09/2015	MWU3424	R490023577	74630	09/09/2015
MWS8316	R490030192	74630	23/09/2015	MWU3503	R490033234	74550	24/09/2015
MWS8423	R490024677	60503	09/09/2015	MWU3547	E100401455	58194	22/09/2015
MWS8450	R490025780	74550	18/09/2015	MWU3788	R490028638	60503	14/09/2015
MWS8495	R490025272	74550	09/09/2015	MWU3999	R490023436	74550	09/09/2015
MWS8802	R490026384	74550	19/09/2015	MWU4134	R490032791	74550	22/09/2015
MWS8992	R490024999	74630	09/09/2015	MWU4184	R490024079	74630	09/09/2015
MWS9445	R490023518	74630	11/09/2015	MWU4218	E100301527	66102	27/09/2015
MWS9477	R490032917	74550	24/09/2015	MWU4362	R490032042	74550	22/09/2015
MWS9556	R490033739	60503	22/09/2015	MWU4382	R490030670	74630	20/09/2015
MWS9922	R490033722	60503	24/09/2015	MWU4659	R490024092	74630	10/09/2015
MWT0162	R490025194	74550	09/09/2015	MWU4885	R490028319	74550	14/09/2015
MWT0413	R490031905	74550	19/09/2015	MWU4983	R490029284	74630	17/09/2015
MWT0550	R490027608	74550	19/09/2015	MWU5272	R490026714	74710	12/09/2015
MWT0611	R490030290	74550	21/09/2015	MWU5593	R490026949	74550	19/09/2015
MWT0754	R490031207	60503	22/09/2015	MWU6125	R490026650	74550	19/09/2015
MWT1063	R490024422	74550	09/09/2015	MWU6564	R490027084	74550	13/09/2015
MWT1746	R490023998	74550	09/09/2015	MWU6713	R490024612	60503	10/09/2015
MWT1986	R490025908	74550	19/09/2015	MWU7002	R490024151	74550	08/09/2015
MWT2175	R490029743	74550	27/09/2015	MWU7054	R490029050	74550	15/09/2015
MWT2436	R490032746	74630	22/09/2015	MWU7332	R490029705	74550	16/09/2015
MWT2679	R490032937	74550	24/09/2015	MWU7382	R490026886	74550	17/09/2015
MWT3062	R490025267	74550	09/09/2015	MWU7517	R490023342	74550	15/09/2015
MWT3311	R490033524	74550	24/09/2015	MWU7521	R490027564	74550	19/09/2015
MWT3797	R490023589	74550	09/09/2015	MWU7589	R490030902	74550	21/09/2015
MWT3803	R490031583	74630	23/09/2015	MWU7961	R490030693	74550	21/09/2015
MWT3907	R490032308	74630	17/09/2015	MWU8184	R490026113	74550	16/09/2015
MWT3965	R490033102	74630	23/09/2015	MWU8192	R490025550	74550	15/09/2015
MWT4235	E101100607	55500	23/09/2015	MWU8227	R490027616	74550	17/09/2015
MWT4271	R490031214	74550	22/09/2015	MWU8426	R490028841	60503	19/09/2015
MWT4347	R490029594	74550	16/09/2015	MWU8725	R490028892	60503	14/09/2015
MWT5063	R490028804	60503	12/09/2015	MWU8871	R490032035	74550	22/09/2015
MWT5222	R490024369	74550	10/09/2015	MWU9457	E100301490	51852	27/09/2015
MWT5264	R490023987	74550	08/09/2015	MWU9461	R490026216	74550	20/09/2015
MWT5388	R490025234	74550	09/09/2015	MWV0267	R490024256	74550	08/09/2015
MWT5506	R490025319	74550	09/09/2015	MWV0318	R490027596	74630	18/09/2015
MWT5595	R490024360	74550	09/09/2015	MWV0577	R490033480	74550	24/09/2015
MWT5604	R490031774	74550	17/09/2015	MWV1255	R490031324	74630	20/09/2015
MWT5884	R490024133	74550	08/09/2015	MWV1258	R490030545	74550	23/09/2015
MWT6354	R490024339	74550	08/09/2015	MWV1382	R490024743	60503	11/09/2015
MWT6512	R490031242	74550	21/09/2015	MWV1537	R490023482	74550	08/09/2015
MWT6630	R490026484	74550	19/09/2015	MWV1681	R490029066	74630	16/09/2015
MWT7204	R490024815	60503	09/09/2015	MWV2036	R490025206	74550	14/09/2015
MWT7332	R490026958	74550	19/09/2015	MWV2183	R490024643	60503	10/09/2015
MWT7335	R490031862	74630	18/09/2015	MWV2183	R490024717	60503	10/09/2015
MWT7498	R490032126	74550	22/09/2015	MWV2183	R490024647	60503	10/09/2015
MWT7525	R490032712	74550	22/09/2015	MWV2183	R490030907	74550	21/09/2015
MWT7748	R490027164	74550	19/09/2015	MWV3221	R490024926	74550	09/09/2015
MWT7837	R490027866	74550	19/09/2015	MWV3481	R490025835	74630	18/09/2015
MWT7861	R490031287	60503	20/09/2015	MWV3701	R490029806	74550	20/09/2015
MWT8068	R490032159	74550	22/09/2015	MWV3830	R490032499	74550	17/09/2015
MWT8172	R490028147	74630	19/09/2015	MWV4087	R490029843	74550	22/09/2015
MWT8247	R490029210	74550	14/09/2015	MWV4186	R490026227	74550	16/09/2015

MWV4230	R490029027	74550	13/09/2015	MWW6933	R490031322	74550	20/09/2015
MWV4312	R490024762	60503	08/09/2015	MWW6933	R490033716	74550	23/09/2015
MWV4361	R490028145	74550	13/09/2015	MWW7090	R490031677	74550	17/09/2015
MWV4746	R490030740	74630	26/09/2015	MWW7186	R490029408	74630	18/09/2015
MWV4931	R490024954	74550	09/09/2015	MWW7291	R490030331	74630	20/09/2015
MWV5002	E100301499	73662	27/09/2015	MWW7684	R490023680	74550	14/09/2015
MWV5220	R490027525	74550	12/09/2015	MWW7849	R490027571	74550	12/09/2015
MWV5598	R490029077	60503	12/09/2015	MWW8072	R490032720	74550	22/09/2015
MWV5873	R490033802	74550	27/09/2015	MWW8111	R490024998	74550	09/09/2015
MWV5953	R490028538	74550	12/09/2015	MWW8406	R490024547	74630	10/09/2015
MWV6104	R490026803	74550	18/09/2015	MWW8813	R490031687	74550	17/09/2015
MWV6414	R490025120	74550	09/09/2015	MWW9609	R490025534	74550	26/09/2015
MWV6592	R490032841	74550	22/09/2015	MWW9624	R490026598	74550	12/09/2015
MWV6648	R490028450	74550	13/09/2015	MWW9979	R490031766	74550	17/09/2015
MWV6674	R490032007	74550	22/09/2015	MWX0271	R490023511	74710	10/09/2015
MWV6811	R490024964	74550	09/09/2015	MWX0463	R490031982	74550	22/09/2015
MWV6937	R490030230	74550	26/09/2015	MWX0857	R490025790	74630	27/09/2015
MWV7072	R490027919	74550	12/09/2015	MWX1089	R490032546	74630	17/09/2015
MWV7335	R490025270	74630	09/09/2015	MWX1131	R490027266	74550	16/09/2015
MWV7394	R490024028	74630	09/09/2015	MWX1365	R490029311	74550	23/09/2015
MWV7471	R490026460	74630	13/09/2015	MWX1722	R490031760	74630	17/09/2015
MWV7471	R490024227	74630	17/09/2015	MWX1804	R490023522	74550	11/09/2015
MWV7773	R490032512	74550	17/09/2015	MWX1819	E101400863	58194	21/09/2015
MWV8034	R490032317	74630	17/09/2015	MWX1832	R490027208	74550	19/09/2015
MWV8274	R490029559	74550	16/09/2015	MWX1862	R490028975	60503	12/09/2015
MWV8335	R490028259	74550	19/09/2015	MWX2277	R490024626	60503	12/09/2015
MWV8483	R490029351	74550	18/09/2015	MWX2333	R490029926	74550	22/09/2015
MWV8515	R490024229	74630	17/09/2015	MWX2601	R490023726	74550	10/09/2015
MWV8861	R490030843	74550	22/09/2015	MWX2685	R490029899	74550	20/09/2015
MWV9021	R490025139	74550	09/09/2015	MWX2774	R490032276	74550	17/09/2015
MWV9135	R490029282	74630	18/09/2015	MWX3072	R490027941	74550	12/09/2015
MWV9165	R490025080	74630	09/09/2015	MWX3184	R490032298	74550	17/09/2015
MWV9238	R490025856	74710	09/09/2015	MWX3330	R490025204	74550	09/09/2015
MWV9242	R490028660	60503	16/09/2015	MWX3594	R490023470	74550	11/09/2015
MWV9612	R490024471	74550	12/09/2015	MWX3741	R490028895	74550	17/09/2015
MWW0068	E101200971	55250	27/09/2015	MWX3773	R490029725	74550	16/09/2015
MWW0094	R490028387	74550	12/09/2015	MWX4039	R490025822	74550	18/09/2015
MWW0545	R490029535	74550	16/09/2015	MWX4257	E100301496	73400	27/09/2015
MWW0586	R490032671	74630	22/09/2015	MWX4676	R490026862	74550	19/09/2015
MWW0631	R490031156	60503	20/09/2015	MWX4714	R490025471	74550	25/09/2015
MWW0801	R490025157	74550	09/09/2015	MWX4858	R490026289	74550	15/09/2015
MWW0809	R490029302	74630	18/09/2015	MWX5312	R490032765	74630	22/09/2015
MWW1227	E100700376	73400	23/09/2015	MWX5342	R490026538	74550	20/09/2015
MWW1387	R490025286	74550	09/09/2015	MWX5424	R490025448	74550	25/09/2015
MWW1604	R490030246	74550	26/09/2015	MWX5564	R490028710	60503	20/09/2015
MWW1725	R490023944	74550	11/09/2015	MWX5747	R490032202	74630	24/09/2015
MWW1725	R490024107	74550	11/09/2015	MWX5996	R490023662	74550	13/09/2015
MWW1943	R490032660	74550	22/09/2015	MWX5996	R490023677	74550	14/09/2015
MWW1957	R490027537	74550	19/09/2015	MWX6304	R490028253	74550	12/09/2015
MWW2139	E101800726	65640	24/09/2015	MWX6348	R490031031	74550	21/09/2015
MWW2304	R490029816	74550	20/09/2015	MWX6477	R490024665	60503	10/09/2015
MWW2500	R490027224	74550	18/09/2015	MWX6657	R490025412	74550	09/09/2015
MWW2576	R490027083	74550	16/09/2015	MWX6940	R490032704	74550	22/09/2015
MWW2852	R490028527	74550	19/09/2015	MWX7008	R490030668	74550	20/09/2015
MWW2993	R490032403	74630	17/09/2015	MWX7226	R490023675	74550	14/09/2015
MWW3603	R490029617	74550	14/09/2015	MWX7237	E100301449	67691	21/09/2015
MWW3800	R490024167	74550	09/09/2015	MWX7251	R490026763	74550	16/09/2015
MWW4216	R490025284	74550	09/09/2015	MWX7362	R490027634	74550	19/09/2015
MWW4352	R490029915	74550	21/09/2015	MWX7517	R490032982	74550	27/09/2015
MWW4633	R490032125	74550	22/09/2015	MWX7838	R490031948	74550	22/09/2015
MWW4999	R490025609	74630	15/09/2015	MWX8133	R490029542	74550	16/09/2015
MWW4999	R490026597	74550	19/09/2015	MWX8383	R490033469	74550	24/09/2015
MWW5090	E101700585	57380	22/09/2015	MWX8584	R490024692	60503	09/09/2015
MWW5301	R490023584	74630	09/09/2015	MWX8683	R490027263	74550	19/09/2015
MWW5312	R490023496	74550	09/09/2015	MWX8865	R490027861	74550	15/09/2015
MWW5658	R490026305	74550	16/09/2015	MWX8986	R490030937	74550	21/09/2015
MWW5839	R490023994	74550	08/09/2015	MWX9175	R490030569	74550	20/09/2015
MWW5880	R490026062	74710	27/09/2015	MWX9413	R490033476	74550	24/09/2015
MWW6238	R490025419	74630	09/09/2015	MWX9436	R490026068	74550	18/09/2015
MWW6248	R490028057	74550	15/09/2015	MWX9603	R490024551	74630	10/09/2015
MWW6407	R490028790	60503	16/09/2015	MWX9814	R490029175	74630	18/09/2015
MWW6423	R490027194	74630	14/09/2015	MWX9851	R490030628	74550	20/09/2015
MWW6423	R490023981	74630	14/09/2015	MWX9911	R490026684	74550	12/09/2015
MWW6423	R490025220	74630	16/09/2015	MWX9911	R490030683	74550	21/09/2015
MWW6628	R490023950	74550	11/09/2015	MWX9917	R490028845	74550	16/09/2015
MWW6810	R490024646	60503	10/09/2015	MWY0087	R490032459	74550	17/09/2015
MWW6933	R490028748	74550	15/09/2015	MWY0168	R490030019	74550	22/09/2015

MWY0217	R490030226	74550	26/09/2015	MWZ1776	R490024497	74550	08/09/2015
MWY0244	R490026009	74550	18/09/2015	MWZ1821	R490025124	74630	09/09/2015
MWY0440	R490032763	74550	22/09/2015	MWZ1860	R490029970	74550	24/09/2015
MWY0596	R490031791	74550	17/09/2015	MWZ1878	R490031635	74550	17/09/2015
MWY0704	R490031566	74550	23/09/2015	MWZ2275	R490029997	74550	20/09/2015
MWY0831	R490025614	74550	17/09/2015	MWZ2803	R490028178	74550	13/09/2015
MWY0922	R490032936	74550	23/09/2015	MWZ3039	R490032004	74630	22/09/2015
MWY1702	R490023474	74710	11/09/2015	MWZ3049	R490023927	74630	10/09/2015
MWY1734	R490024398	74550	11/09/2015	MWZ3616	R490031939	74550	21/09/2015
MWY1867	R490028816	60503	12/09/2015	MWZ3923	R490023419	74550	11/09/2015
MWY2012	E100301472	73400	27/09/2015	MWZ4063	R490031056	74630	20/09/2015
MWY2110	R490025922	74550	16/09/2015	MWZ4214	R490024324	74550	11/09/2015
MWY2110	R490030323	74630	22/09/2015	MWZ4410	R490029565	74550	16/09/2015
MWY2110	E102100824	73662	26/09/2015	MWZ4573	R490030625	74550	21/09/2015
MWY2110	R490025902	74630	29/09/2015	MWZ5264	R490024197	74550	10/09/2015
MWY2153	R490031409	74550	21/09/2015	MWZ5531	R490029208	74550	19/09/2015
MWY2287	R490025457	74630	27/09/2015	MWZ5804	R490027491	74630	19/09/2015
MWY2333	R490030692	74550	21/09/2015	MWZ6160	R490029388	74550	18/09/2015
MWY2506	R490032969	74550	24/09/2015	MWZ6399	R490026463	74550	15/09/2015
MWY2629	R490028833	74550	19/09/2015	MWZ6611	R490026279	74550	13/09/2015
MWY2725	R490032181	74550	22/09/2015	MWZ6704	R490030247	74550	26/09/2015
MWY3034	R490031679	74550	17/09/2015	MWZ6846	R490023429	74550	08/09/2015
MWY3223	R490026966	74550	15/09/2015	MWZ6910	R490024993	74630	09/09/2015
MWY3423	R490027247	74550	13/09/2015	MWZ7144	R490033695	60503	22/09/2015
MWY3546	R490024144	74550	08/09/2015	MWZ7226	R490028986	74630	17/09/2015
MWY3863	R490028750	74550	14/09/2015	MWZ7544	R490031669	74550	17/09/2015
MWY3863	R490030872	74710	20/09/2015	MWZ7723	R490031516	74550	23/09/2015
MWY3902	R490031194	60503	20/09/2015	MWZ7783	R490025523	74550	23/09/2015
MWY3931	R490026318	74550	14/09/2015	MWZ8257	R490032778	74630	22/09/2015
MWY4133	R490025181	74550	09/09/2015	MWZ8285	R490026139	74630	16/09/2015
MWY4264	R490030461	74630	21/09/2015	MWZ8376	R490030051	74630	26/09/2015
MWY4425	R490031440	74550	21/09/2015	MWZ8433	R490029382	74550	17/09/2015
MWY4723	R490029035	60503	13/09/2015	MWZ8763	R490024116	74550	16/09/2015
MWY4754	R490025200	74550	09/09/2015	MWZ8838	R490025053	74550	09/09/2015
MWY4923	R490031936	74550	21/09/2015	MWZ8950	R490027510	74710	17/09/2015
MWY5006	R490030432	74550	22/09/2015	MWZ9246	R490025997	74550	14/09/2015
MWY5213	R490030042	74550	23/09/2015	MWZ9382	R490023481	74550	08/09/2015
MWY5221	R490023651	74630	13/09/2015	MWZ9382	R490023542	74710	08/09/2015
MWY5476	R490031545	74550	23/09/2015	MWZ9382	R490024512	74630	09/09/2015
MWY5828	R490032229	74550	23/09/2015	MWZ9382	R490028436	74710	12/09/2015
MWY5945	R490029654	74550	16/09/2015	MWZ9382	R490028988	60503	12/09/2015
MWY5992	R490031479	74630	21/09/2015	MWZ9382	R490028707	60503	12/09/2015
MWY6084	R490025640	74550	15/09/2015	MWZ9382	R490025762	74630	14/09/2015
MWY6421	R490024611	74550	09/09/2015	MWZ9382	R490026172	74710	15/09/2015
MWY6422	R490031940	74550	21/09/2015	MWZ9402	E102100813	67691	24/09/2015
MWY6576	R490030930	74630	21/09/2015	MWZ9622	R490027992	74550	18/09/2015
MWY6636	R490025955	74550	18/09/2015	MWZ9831	R490030599	74550	23/09/2015
MWY6762	R490025295	74550	09/09/2015	MWZ9886	R490026129	74710	15/09/2015
MWY6834	R490031378	74550	17/09/2015	MXA0054	R490023360	74550	22/09/2015
MWY6989	R490033372	74550	23/09/2015	MXA0103	R490028556	74710	13/09/2015
MWY7056	R490031366	74550	22/09/2015	MXA0103	R490028023	74630	13/09/2015
MWY7095	R490032450	74630	17/09/2015	MXA0103	R490030055	74550	26/09/2015
MWY7217	R490024411	74550	08/09/2015	MXA0103	R490030064	74630	29/09/2015
MWY7244	R490030377	74550	20/09/2015	MXA0154	R490025820	74630	19/09/2015
MWY7634	R490025346	74550	09/09/2015	MXA0645	R490032382	74630	17/09/2015
MWY7814	R490025221	74550	16/09/2015	MXA0645	R490027830	74550	20/09/2015
MWY7894	R490024529	74630	09/09/2015	MXA0783	R490028839	74550	14/09/2015
MWY7984	R490025599	74550	12/09/2015	MXA0783	R490031262	74630	20/09/2015
MWY8275	R490024545	74630	10/09/2015	MXA0783	R490031327	74630	21/09/2015
MWY8514	R490029185	74550	18/09/2015	MXA1091	R490023351	74550	21/09/2015
MWY8701	R490028675	60503	19/09/2015	MXA1563	R490026351	74630	17/09/2015
MWY9014	R490023457	74550	10/09/2015	MXA1835	R490030935	74550	21/09/2015
MWY9148	R490027378	74550	14/09/2015	MXA2114	R490029193	74550	15/09/2015
MWY9148	R490023883	74550	14/09/2015	MXA2261	R490033435	74550	23/09/2015
MWY9171	R490031839	74550	17/09/2015	MXA2315	R490032953	74550	24/09/2015
MWY9309	R490033035	74550	23/09/2015	MXA2493	R490029825	74550	21/09/2015
MWY9443	R490029112	60503	12/09/2015	MXA2894	R490024350	74550	09/09/2015
MWY9506	R490024062	74550	11/09/2015	MXA3236	E102200774	58194	22/09/2015
MWY9752	R490023506	74550	10/09/2015	MXA3453	R490027937	74630	14/09/2015
MWY9823	R490027109	74550	19/09/2015	MXA3453	R490026589	74630	19/09/2015
MWZ0296	R490032924	74550	24/09/2015	MXA3707	R490031795	74550	17/09/2015
MWZ0456	R490029129	74550	14/09/2015	MXA3773	R490026311	74550	14/09/2015
MWZ0585	R490026581	74550	14/09/2015	MXA4021	R490025420	74550	09/09/2015
MWZ1081	R490031137	74550	23/09/2015	MXA4204	R490026316	74550	17/09/2015
MWZ1216	R490033018	74630	24/09/2015	MXA4395	R490028198	74550	14/09/2015
MWZ1284	R490024070	74550	08/09/2015	MXA4631	E100301522	73400	27/09/2015
MWZ1351	R490024739	60503	10/09/2015	MXA5004	R490033719	74550	24/09/2015



MXA5201	E101600648	51851	22/09/2015	MXB8425	R490027516	74550	14/09/2015
MXA5397	R490026366	74550	12/09/2015	MXB8467	R490027268	74550	17/09/2015
MXA5590	R490031044	74630	22/09/2015	MXB8503	R490023594	74710	09/09/2015
MXA6191	R490025333	74550	09/09/2015	MXB8503	R490024432	74630	10/09/2015
MXA6338	R490033586	74630	22/09/2015	MXB8503	R490026039	74710	13/09/2015
MXA6829	R490029737	74550	09/09/2015	MXB8503	R490027889	74550	14/09/2015
MXA7087	R490029403	74550	18/09/2015	MXB8503	R490023670	74630	14/09/2015
MXA7514	R490024843	60503	11/09/2015	MXB8604	R490030127	74550	21/09/2015
MXA7821	R490033655	60503	23/09/2015	MXB8978	R490025843	74550	25/09/2015
MXA7971	R490031182	60503	21/09/2015	MXB9461	R490030542	74630	22/09/2015
MXA8177	R490023827	74630	10/09/2015	MXB9565	R490026343	74630	14/09/2015
MXA8438	R490031830	74550	17/09/2015	MXB9685	R490030583	74550	20/09/2015
MXA8684	R490032139	74550	22/09/2015	MXB9764	R490028820	74550	19/09/2015
MXA8736	R490028726	60503	13/09/2015	MXB9939	R490026829	74550	19/09/2015
MXA9126	R490029441	74550	19/09/2015	MXC0289	R490029428	74550	18/09/2015
MXA9642	R490025744	74550	16/09/2015	MXC0419	R490024153	74710	09/09/2015
MXA9768	R490026951	74550	20/09/2015	MXC0641	R490024779	60503	11/09/2015
MXA9999	R490027458	74550	18/09/2015	MXC0837	R490029030	60503	13/09/2015
MXB0208	R490023931	74550	10/09/2015	MXC0839	R490032968	74630	24/09/2015
MXB0353	R490029790	74550	27/09/2015	MXC0861	R490030818	74630	21/09/2015
MXB0616	R490026934	74550	13/09/2015	MXC1039	R490026078	74630	18/09/2015
MXB0688	E102200771	50100	22/09/2015	MXC1132	R490027689	74550	14/09/2015
MXB0688	E102200773	57380	22/09/2015	MXC1362	R490024426	74550	09/09/2015
MXB1028	R490029451	74550	14/09/2015	MXC1611	R490032960	74550	27/09/2015
MXB1091	R490029785	74550	27/09/2015	MXC2158	R490026950	74550	19/09/2015
MXB1255	R490032404	74630	17/09/2015	MXC2351	R490029223	74550	18/09/2015
MXB1473	R490026636	74550	17/09/2015	MXC2478	R490030848	74550	22/09/2015
MXB1473	R490027472	74630	19/09/2015	MXC2599	R490030724	74710	22/09/2015
MXB1473	R490026678	74630	20/09/2015	MXC2606	R490032775	74550	22/09/2015
MXB1473	R490030665	74550	20/09/2015	MXC2625	R490032570	74550	18/09/2015
MXB1473	R490033277	74550	23/09/2015	MXC2822	R490031495	74630	23/09/2015
MXB1483	R490027442	74630	16/09/2015	MXC2911	R490029041	74550	16/09/2015
MXB1613	R490032708	74550	22/09/2015	MXC2970	R490033365	74550	23/09/2015
MXB1771	R490026280	74550	15/09/2015	MXC3039	R490026781	74550	17/09/2015
MXB1937	R490030863	74630	23/09/2015	MXC3186	R490029745	74550	27/09/2015
MXB2048	R490032573	74550	18/09/2015	MXC3239	R490024016	74550	08/09/2015
MXB2328	R490030651	74550	20/09/2015	MXC3321	R490025072	74630	09/09/2015
MXB2697	R490029323	74550	16/09/2015	MXC3350	R490028699	60503	13/09/2015
MXB2926	R490032163	74550	22/09/2015	MXC3663	R490024746	60503	11/09/2015
MXB2959	R490024654	74630	11/09/2015	MXC3967	R490026588	74550	12/09/2015
MXB3248	R490029288	74550	17/09/2015	MXC4023	R490029144	74550	14/09/2015
MXB3325	R490025976	74630	16/09/2015	MXC4085	R490030895	74550	21/09/2015
MXB3367	R490033184	74550	22/09/2015	MXC4439	R490027536	74550	13/09/2015
MXB3373	R490033597	60503	24/09/2015	MXC4787	R490024023	74550	08/09/2015
MXB3395	R490027488	74550	16/09/2015	MXC5077	R490031481	74550	21/09/2015
MXB3414	R490033208	74550	24/09/2015	MXC5337	R490024827	60503	08/09/2015
MXB3908	R490027088	74550	13/09/2015	MXC5502	E100301493	73400	27/09/2015
MXB3947	R490031917	74550	19/09/2015	MXC5706	R490023811	74550	09/09/2015
MXB3987	R490023705	74550	09/09/2015	MXC5807	R490028200	74550	19/09/2015
MXB3987	R490024720	74550	10/09/2015	MXC5974	R490027584	74550	15/09/2015
MXB3987	R490029845	74550	22/09/2015	MXC6086	R490026708	74550	19/09/2015
MXB4233	R490026033	74550	18/09/2015	MXC6209	R490032460	74550	17/09/2015
MXB4258	R490033499	74630	23/09/2015	MXC6209	R490027249	74630	18/09/2015
MXB4962	R490033634	60503	22/09/2015	MXC6365	R490025846	74550	25/09/2015
MXB4974	R490025191	74550	09/09/2015	MXC6666	R490030560	74550	20/09/2015
MXB5117	E100301503	73400	27/09/2015	MXC7322	R490031407	74630	21/09/2015
MXB5374	R490033791	60503	23/09/2015	MXC7377	R490026830	74550	17/09/2015
MXB5442	E100301508	73400	27/09/2015	MXC7519	R490026549	74550	18/09/2015
MXB5578	R490029502	74550	14/09/2015	MXC7732	R490028455	74550	17/09/2015
MXB5658	R490029889	74550	20/09/2015	MXC7976	R490028412	74550	12/09/2015
MXB5787	R490031541	74550	23/09/2015	MXC8088	R490032235	74550	23/09/2015
MXB5818	R490026872	74550	18/09/2015	MXC8395	R490031278	74550	23/09/2015
MXB6006	R490033254	74550	24/09/2015	MXC8395	R490029965	74550	24/09/2015
MXB6543	R490027477	74630	15/09/2015	MXC8749	R490024257	74550	08/09/2015
MXB6668	R490027553	74550	14/09/2015	MXC8749	R490029389	74550	15/09/2015
MXB6726	R490031979	74630	22/09/2015	MXC8788	R490026430	74550	12/09/2015
MXB6827	R490032132	74550	22/09/2015	MXC8900	R490026435	74630	17/09/2015
MXB7015	R490027763	74550	15/09/2015	MXC8929	R490032211	74550	24/09/2015
MXB7038	R490026930	74550	19/09/2015	MXC8957	E102100798	66020	23/09/2015
MXB7370	R490030143	74550	22/09/2015	MXC9110	R490023421	74550	11/09/2015
MXB7473	R490024030	74550	09/09/2015	MXC9154	R490031473	74550	21/09/2015
MXB7577	R490029432	74550	17/09/2015	MXC9256	R490031110	74550	22/09/2015
MXB7715	R490024183	74550	10/09/2015	MXC9619	R490023939	74550	10/09/2015
MXB8014	R490026369	74550	18/09/2015	MXC9753	R490032718	74550	22/09/2015
MXB8014	R490033669	60503	24/09/2015	MXC9796	R490023905	74550	08/09/2015
MXB8086	R490032843	74630	22/09/2015	MXC9874	R490028855	74630	14/09/2015
MXB8152	R490027007	74550	13/09/2015	MXC9874	R490027206	74630	14/09/2015

MXD0055	R490026611	74630	19/09/2015	MXE0459	R490028255	74550	15/09/2015
MXD0316	R490031392	74550	23/09/2015	MXE0459	R490033438	74550	23/09/2015
MXD0436	R490023494	74550	09/09/2015	MXE0477	R490025641	74550	29/09/2015
MXD0589	R490028199	74550	15/09/2015	MXE0699	R490024785	74550	09/09/2015
MXD0827	R490031379	74550	17/09/2015	MXE0767	R490029174	74550	17/09/2015
MXD0973	R490027968	74630	18/09/2015	MXE0798	R490029538	74630	16/09/2015
MXD1113	R490025862	74550	29/09/2015	MXE0954	R490024027	74550	08/09/2015
MXD1453	R490024368	74550	10/09/2015	MXE1147	R490024074	74550	09/09/2015
MXD1514	R490024410	74550	08/09/2015	MXE1388	R490024535	74550	09/09/2015
MXD1729	R490028632	74630	12/09/2015	MXE1629	R490030315	74550	22/09/2015
MXD1729	R490026474	74630	13/09/2015	MXE1782	R490023902	74550	08/09/2015
MXD1729	R490030835	74550	21/09/2015	MXE1929	R490026178	74550	18/09/2015
MXD1849	R490029294	74630	18/09/2015	MXE1995	R490023947	74550	11/09/2015
MXD1888	R490023405	74550	09/09/2015	MXE2099	R490024391	74550	11/09/2015
MXD1888	R490029935	74550	22/09/2015	MXE2205	R490033486	74550	27/09/2015
MXD1913	R490033001	74550	23/09/2015	MXE2281	R490028812	74550	17/09/2015
MXD1922	R490028030	74550	17/09/2015	MXE2627	R490030796	74550	20/09/2015
MXD1922	R490028033	74550	19/09/2015	MXE2919	R490032714	74550	22/09/2015
MXD1922	R490030938	74550	21/09/2015	MXE3134	R490023541	74550	08/09/2015
MXD2056	R490028568	74550	15/09/2015	MXE3314	R490027006	74550	20/09/2015
MXD2128	R490031519	74550	23/09/2015	MXE3343	R490028168	74550	13/09/2015
MXD2514	R490023497	74550	09/09/2015	MXE3391	R490030021	74630	22/09/2015
MXD2768	R490029662	74550	16/09/2015	MXE3424	R490033091	74550	27/09/2015
MXD2989	R490029634	74550	16/09/2015	MXE3486	R490030789	74550	20/09/2015
MXD3019	R490030608	74550	20/09/2015	MXE3751	R490027445	74550	12/09/2015
MXD3221	R490032760	74550	22/09/2015	MXE4015	R490023623	74550	10/09/2015
MXD3243	R490024569	74550	11/09/2015	MXE4039	R490030325	74550	23/09/2015
MXD3276	R490024605	74550	08/09/2015	MXE4106	R490028226	74550	18/09/2015
MXD3669	R490027466	74630	16/09/2015	MXE4135	R490025301	74630	09/09/2015
MXD3839	R490031405	74550	21/09/2015	MXE4214	R490028092	74550	13/09/2015
MXD3896	R490029062	60503	18/09/2015	MXE4312	R490028160	74550	19/09/2015
MXD4103	R490029761	74550	30/09/2015	MXE4705	R490029263	74630	18/09/2015
MXD4189	R490028606	60503	20/09/2015	MXE4709	R490023985	74630	16/09/2015
MXD4212	R490027030	74550	18/09/2015	MXE4709	R490027891	74630	16/09/2015
MXD4376	R490028862	60503	12/09/2015	MXE5255	R490031598	74550	24/09/2015
MXD4376	R490029983	74550	25/09/2015	MXE5323	R490030598	74550	23/09/2015
MXD4500	R490024847	74550	08/09/2015	MXE5487	R490025055	74550	09/09/2015
MXD4658	R490031798	74550	17/09/2015	MXE5672	R490025829	74630	18/09/2015
MXD4658	R490025466	74550	25/09/2015	MXE5672	R490026457	74550	19/09/2015
MXD4669	R490028241	74550	14/09/2015	MXE5699	R490030856	74550	23/09/2015
MXD5171	R490028684	60503	20/09/2015	MXE5796	R490032740	74550	22/09/2015
MXD5488	R490024102	74550	11/09/2015	MXE5924	R490024366	74630	09/09/2015
MXD5545	R490030619	74550	20/09/2015	MXE5924	R490023595	74710	09/09/2015
MXD5636	R490033352	74550	27/09/2015	MXE6158	R490032956	74630	24/09/2015
MXD5667	R490028573	74550	13/09/2015	MXE6479	R490030972	74630	20/09/2015
MXD5684	R490023924	74630	09/09/2015	MXE6519	R490028774	74550	13/09/2015
MXD5684	R490024086	74550	09/09/2015	MXE6565	R490027635	74550	13/09/2015
MXD5684	R490033811	74550	23/09/2015	MXE6574	R490032230	74550	23/09/2015
MXD5684	R490033064	74630	23/09/2015	MXE6643	R490023537	74550	08/09/2015
MXD5799	R490026165	74550	18/09/2015	MXE6664	R490026804	74550	18/09/2015
MXD5969	R490031957	74630	22/09/2015	MXE6703	R490032531	74550	17/09/2015
MXD5978	R490025418	74630	09/09/2015	MXE6728	R490030124	74550	21/09/2015
MXD5978	R490028680	60503	20/09/2015	MXE6768	R490032056	74550	22/09/2015
MXD5997	R490033147	74630	24/09/2015	MXE6874	R490023889	74550	16/09/2015
MXD6072	R490029532	74550	16/09/2015	MXE6887	R490032555	74550	17/09/2015
MXD6154	R490029394	74550	18/09/2015	MXE7046	R490030846	74550	22/09/2015
MXD6408	R490024442	74550	10/09/2015	MXE7095	R490033484	74550	27/09/2015
MXD6642	R490031145	60503	20/09/2015	MXE7295	R490033038	74550	24/09/2015
MXD6881	R490030904	74550	21/09/2015	MXE7369	R490024632	60503	09/09/2015
MXD7027	R490032824	74550	22/09/2015	MXE7369	R490024691	60503	09/09/2015
MXD7335	R490029636	74550	14/09/2015	MXE7369	R490033677	60503	23/09/2015
MXD7448	R490033815	60503	24/09/2015	MXE7408	R490025140	74550	09/09/2015
MXD7859	R490024054	74550	10/09/2015	MXE7473	R490023390	74550	08/09/2015
MXD8089	R490027345	74630	12/09/2015	MXE7565	R490027025	74550	12/09/2015
MXD8287	R490031658	74630	17/09/2015	MXE7737	R490028405	74550	19/09/2015
MXD8732	R490031789	74550	17/09/2015	MXE7778	R490030570	74550	20/09/2015
MXD8824	R490025175	74630	09/09/2015	MXE7864	R490032871	74630	22/09/2015
MXD8904	R490024752	74550	09/09/2015	MXE7895	R490023517	74550	11/09/2015
MXD9023	R490033758	74550	24/09/2015	MXE8055	R490031797	74550	17/09/2015
MXD9101	R490027559	74630	16/09/2015	MXE8298	R490031536	74550	23/09/2015
MXD9252	R490031521	74550	23/09/2015	MXE8355	R490027035	74550	14/09/2015
MXD9729	R490030864	74550	20/09/2015	MXE8378	R490033616	60503	22/09/2015
MXD9879	R490024038	74550	09/09/2015	MXE8397	R490027451	74550	19/09/2015
MXD9925	E102100803	73662	23/09/2015	MXE8459	R490033228	74550	23/09/2015
MXE0015	R490031101	74550	21/09/2015	MXE8484	R490024063	74630	08/09/2015
MXE0199	R490024132	74630	08/09/2015	MXE8519	R490031270	74550	21/09/2015
MXE0386	R490031849	74550	17/09/2015	MXE8519	E101200966	60502	26/09/2015

MXE8629	R490032881	74550	22/09/2015	MXF9226	R490025355	74550	09/09/2015
MXE8717	R490033662	60503	24/09/2015	MXF9274	R490025496	74550	29/09/2015
MXE8779	R490028665	60503	19/09/2015	MXF9368	R490031872	74550	18/09/2015
MXE8779	R490028628	60503	19/09/2015	MXF9469	R490031643	74630	17/09/2015
MXE8798	R490026869	74550	13/09/2015	MXF9630	R490027578	74550	19/09/2015
MXE8923	R490031903	74550	19/09/2015	MXF9759	R490029001	60503	13/09/2015
MXE8987	R490024085	74550	09/09/2015	MXF9794	R490031452	74630	21/09/2015
MXE8999	R490023747	74630	11/09/2015	MXF9829	R490029703	74550	16/09/2015
MXE9028	R490031500	74550	23/09/2015	MXF9901	R490027649	74630	18/09/2015
MXE9141	R490032426	74630	17/09/2015	MXG0170	E101200957	61220	24/09/2015
MXE9489	R490025168	74550	09/09/2015	MXG0279	R490026556	74630	17/09/2015
MXE9685	R490027149	74630	12/09/2015	MXG0295	R490026232	74550	19/09/2015
MXF0053	R490031477	74550	21/09/2015	MXG0338	R490029289	74550	18/09/2015
MXF0522	E101500535	57380	25/09/2015	MXG0585	R490028914	60503	14/09/2015
MXF0685	R490029328	74550	19/09/2015	MXG0754	R490023717	74710	09/09/2015
MXF0817	R490029741	74550	27/09/2015	MXG0754	R490024661	74630	10/09/2015
MXF0965	R490028809	60503	13/09/2015	MXG0754	R490024433	74630	10/09/2015
MXF1130	R490027690	74550	19/09/2015	MXG0754	R490030028	74550	22/09/2015
MXF1360	R490028382	74630	13/09/2015	MXG0863	R490031139	74630	22/09/2015
MXF1451	R490031075	74550	20/09/2015	MXG0984	R490026539	74550	14/09/2015
MXF1816	R490031670	74550	17/09/2015	MXG0984	R490030949	74550	20/09/2015
MXF2083	R490024383	74550	11/09/2015	MXG1025	R490031868	74550	18/09/2015
MXF2083	R490029698	74550	16/09/2015	MXG1093	R490033295	74550	22/09/2015
MXF2149	R490032066	74630	22/09/2015	MXG1093	R490033396	74550	24/09/2015
MXF2283	R490032798	74550	22/09/2015	MXG1093	R490025831	74710	24/09/2015
MXF2385	R490030466	74550	21/09/2015	MXG1093	R490032938	74710	27/09/2015
MXF2407	R490029372	74710	18/09/2015	MXG1195	R490032801	74550	22/09/2015
MXF2651	R490032983	74550	27/09/2015	MXG1230	R490032094	74630	22/09/2015
MXF2721	R490027161	74550	13/09/2015	MXG1289	R490029327	74550	18/09/2015
MXF2721	R490031306	60503	20/09/2015	MXG1355	R490031245	60503	21/09/2015
MXF2829	R490032603	74550	22/09/2015	MXG1549	R490023906	74550	09/09/2015
MXF2916	R490024648	60503	11/09/2015	MXG1624	R490027585	74630	17/09/2015
MXF3055	R490033613	60503	24/09/2015	MXG1684	R490024329	74550	16/09/2015
MXF3183	R490027984	74550	12/09/2015	MXG1726	R490028670	60503	12/09/2015
MXF3239	R490031225	74550	21/09/2015	MXG1789	R490032409	74550	17/09/2015
MXF3643	R490027106	74630	17/09/2015	MXG1860	R490023856	74550	11/09/2015
MXF3643	R490033242	74630	24/09/2015	MXG2252	R490023639	74550	11/09/2015
MXF3799	R490024568	74550	11/09/2015	MXG2354	R490031987	74550	22/09/2015
MXF3869	R490026755	74550	20/09/2015	MXG2572	R490025099	74550	09/09/2015
MXF3915	R490032312	74550	17/09/2015	MXG2954	R490031960	74630	22/09/2015
MXF4347	R490025337	74630	09/09/2015	MXG3032	R490024505	74550	09/09/2015
MXF4529	R490029892	74630	20/09/2015	MXG3032	R490026007	74550	16/09/2015
MXF4737	R490030207	74550	23/09/2015	MXG3032	E100201549	51851	23/09/2015
MXF4833	R490032048	74630	22/09/2015	MXG3165	R490028120	74550	15/09/2015
MXF4920	R490025058	74550	09/09/2015	MXG3659	R490024729	60503	11/09/2015
MXF4969	R490032853	74550	22/09/2015	MXG3709	R490027577	74630	13/09/2015
MXF5205	R490023821	74550	10/09/2015	MXG3850	R490024145	74550	08/09/2015
MXF5652	R490033617	60503	22/09/2015	MXG3953	R490028563	74550	12/09/2015
MXF5749	R490028583	74550	12/09/2015	MXG4144	R490024276	74550	09/09/2015
MXF5824	R490031783	74550	17/09/2015	MXG4562	R490027648	74630	17/09/2015
MXF5931	R490033689	74550	23/09/2015	MXG4562	R490025943	74550	18/09/2015
MXF6028	R490024148	74550	08/09/2015	MXG4562	R490028504	74550	19/09/2015
MXF6039	R490029069	74550	15/09/2015	MXG4562	R490031068	74550	20/09/2015
MXF6131	R490032179	74630	22/09/2015	MXG4577	R490028585	74550	14/09/2015
MXF6309	R490029687	74550	16/09/2015	MXG4687	R490025584	74550	15/09/2015
MXF6409	R490028930	60503	15/09/2015	MXG4851	R490024703	60503	11/09/2015
MXF6549	R490028430	74550	15/09/2015	MXG4851	R490024384	74630	11/09/2015
MXF6622	R490033255	74630	22/09/2015	MXG4851	R490024570	74550	11/09/2015
MXF6667	R490026610	74550	12/09/2015	MXG4952	R490024470	74630	12/09/2015
MXF6676	R490027910	74630	19/09/2015	MXG5170	R490023842	74550	11/09/2015
MXF6703	R490032989	74710	23/09/2015	MXG5280	R490032144	74550	22/09/2015
MXF6703	R490025985	74710	27/09/2015	MXG5500	R490027072	74550	13/09/2015
MXF6852	R490025415	74550	09/09/2015	MXG5634	R490025034	74550	09/09/2015
MXF7021	R490025540	74550	13/09/2015	MXG5783	R490026089	74630	17/09/2015
MXF7119	R490025187	74550	09/09/2015	MXG5783	R490031007	74550	21/09/2015
MXF7259	R490028070	74550	18/09/2015	MXG5835	R490031412	74550	21/09/2015
MXF7313	R490025781	74550	26/09/2015	MXG6079	R490023963	74550	13/09/2015
MXF7375	R490027645	74550	16/09/2015	MXG6306	R490025256	74630	09/09/2015
MXF7568	R490031221	74550	20/09/2015	MXG6564	R490029911	74550	21/09/2015
MXF7587	R490023420	74550	11/09/2015	MXG6641	R490033527	74550	24/09/2015
MXF7663	R490033005	74630	24/09/2015	MXG6731	R490030561	74550	20/09/2015
MXF7746	R490024207	74550	11/09/2015	MXG6869	R490024491	74630	08/09/2015
MXF8124	R490030491	74550	22/09/2015	MXG6878	R490029784	74550	27/09/2015
MXF8387	R490025570	74550	13/09/2015	MXG7130	R490029666	74550	16/09/2015
MXF8869	R490030126	74550	21/09/2015	MXG7136	E100301473	73400	27/09/2015
MXF8875	R490025892	74630	24/09/2015	MXG7268	E101800723	73662	24/09/2015
MXF8966	R490031533	74630	23/09/2015	MXG7335	R490026672	74630	15/09/2015

MXG7359	R490027800	74550	19/09/2015	NFR8551	R490024288	74550	10/09/2015
MXG7389	R490025067	74550	09/09/2015	NFS7928	R490026623	74550	17/09/2015
MXG7411	R490025208	74550	14/09/2015	NFU3559	R490028143	74630	14/09/2015
MXG7690	R490031881	74550	18/09/2015	NFU4239	R490032099	74630	22/09/2015
MXG7750	R490027604	74550	14/09/2015	NFU8620	R490025028	74550	09/09/2015
MXG7762	R490023498	74630	09/09/2015	NFU8620	R490031490	74550	22/09/2015
MXG7865	R490032977	74550	24/09/2015	NFW2491	R490024920	74550	09/09/2015
MXG8003	R490031281	60503	20/09/2015	NFW8547	R490023452	74550	10/09/2015
MXG8057	R490030426	74550	23/09/2015	NFX9160	R490026482	74550	16/09/2015
MXG8079	R490030217	74550	23/09/2015	NFX9556	E100700396	67001	23/09/2015
MXG8422	R490025432	74630	09/09/2015	NFY7369	R490031717	74550	17/09/2015
MXG8610	R490033464	74630	24/09/2015	NFZ1763	R490032472	74550	17/09/2015
MXG8619	R490024206	74630	11/09/2015	NFZ4700	R490024538	74630	09/09/2015
MXG8790	R490023516	74550	10/09/2015	NFZ4700	R490023527	74550	13/09/2015
MXG8790	R490026199	74550	24/09/2015	NFZ4700	R490028432	74550	13/09/2015
MXG8797	R490033763	74550	27/09/2015	NFZ4700	R490026293	74550	13/09/2015
MXG8914	R490024094	74550	10/09/2015	NFZ4700	R490026112	74550	15/09/2015
MXG8948	R490033583	60503	24/09/2015	NGA0789	R490026522	74550	12/09/2015
MXG9219	R490026809	74550	20/09/2015	NGB0234	R490032681	74550	22/09/2015
MXG9246	R490024853	74710	09/09/2015	NGB7180	R490026753	74550	15/09/2015
MXG9390	E100301452	51851	24/09/2015	NGD2287	R490023631	74630	10/09/2015
MXG9434	R490030639	74550	20/09/2015	NGE3332	R490032379	74710	17/09/2015
MXG9612	R490028290	74550	12/09/2015	NGE5924	R490024160	74550	09/09/2015
MXG9705	R490032564	74550	18/09/2015	NGG1027	R490032754	74550	22/09/2015
MXG9723	R490026344	74550	12/09/2015	NGG6771	R490033078	74550	24/09/2015
MXG9764	R490023504	74550	10/09/2015	NGH5565	R490024574	74550	11/09/2015
MXG9764	R490032961	74550	27/09/2015	NGI0356	R490028605	60503	18/09/2015
MXG9819	R490026977	74550	12/09/2015	NGL1838	R490024032	74550	09/09/2015
MXG9959	R490025905	74550	12/09/2015	NGM2038	R490026599	74550	15/09/2015
MXG9959	R490026400	74550	18/09/2015	NGM2038	R490027234	74630	19/09/2015
MXG9959	R490030093	74630	20/09/2015	NGM5636	R490032835	74550	22/09/2015
MYJ2198	R490025826	74550	17/09/2015	NGN1230	R490023903	74630	08/09/2015
MZA5633	R490025757	74630	17/09/2015	NGN3803	R490027218	74550	14/09/2015
NAM0168	R490030385	74630	21/09/2015	NGN6290	E100201546	57380	21/09/2015
NAM0168	R490030681	74630	21/09/2015	NGO2480	R490031730	74550	17/09/2015
NCL2128	R490026472	74550	16/09/2015	NGO5598	R490027196	74550	19/09/2015
NEI2635	R490032400	74710	17/09/2015	NGP3040	R490031444	74550	21/09/2015
NEI2661	R490033343	74550	24/09/2015	NGP3560	E100301453	57380	24/09/2015
NEI2774	R490024714	60503	10/09/2015	NGP8879	R490031526	74630	23/09/2015
NEI6775	R490026084	74550	16/09/2015	NGQ9878	R490032816	74630	22/09/2015
NEJ1464	R490025598	74550	12/09/2015	NGR3930	R490031735	74630	17/09/2015
NEJ6174	R490024372	74550	10/09/2015	NGS0937	R490032744	74550	22/09/2015
NEJ6244	R490028079	74710	19/09/2015	NGS8790	R490026987	74550	17/09/2015
NEJ6292	R490033047	74550	22/09/2015	NGT2424	R490024515	74550	09/09/2015
NEJ6875	R490027959	74630	14/09/2015	NGU0159	R490028447	74550	19/09/2015
NEJ6881	R490029376	74550	19/09/2015	NGV0645	R490023988	74550	08/09/2015
NEJ8517	R490033496	74630	22/09/2015	NGV2035	R490024688	60503	11/09/2015
NEJ8517	R490032935	74550	23/09/2015	NGW3899	R490032850	74550	22/09/2015
NEK0823	R490032141	74550	22/09/2015	NGX1346	R490027876	74550	12/09/2015
NEL9210	R490030361	74550	20/09/2015	NGX1800	R490028695	60503	16/09/2015
NEP9214	R490028276	74550	12/09/2015	NGY5202	R490029014	74550	17/09/2015
NET4325	R490029625	74550	16/09/2015	NGZ2310	R490032351	74630	17/09/2015
NEV4645	R490023964	74550	13/09/2015	NGZ8928	R490027354	74630	19/09/2015
NEV6706	R490025068	74550	09/09/2015	NHA8642	R490027021	74550	16/09/2015
NEV8386	R490030808	74550	21/09/2015	NHB8706	R490023667	74550	13/09/2015
NEV9581	R490026516	74550	18/09/2015	NHD2020	R490024279	74550	09/09/2015
NEZ9730	R490023431	74550	09/09/2015	NHE7717	R490029094	60503	17/09/2015
NFB3708	R490028213	74550	13/09/2015	NHH4678	R490031611	74550	24/09/2015
NFC1988	R490025291	74630	09/09/2015	NHO4787	R490032865	74630	22/09/2015
NFC9390	R490026768	74550	20/09/2015	NHQ7770	R490030283	74550	20/09/2015
NFD2245	R490026287	74550	13/09/2015	NHR9735	R490032245	74550	23/09/2015
NFD2656	R490028934	60503	16/09/2015	NIF0994	R490032185	74630	22/09/2015
NFF1907	R490030586	74550	21/09/2015	NIW7440	R490024777	60503	11/09/2015
NFF9627	R490027682	74550	13/09/2015	NJI0360	R490026494	74550	13/09/2015
NFH2336	R490030401	74550	21/09/2015	NJR5484	R490025033	74550	09/09/2015
NFI5337	R490032329	74550	17/09/2015	NJX3359	R490024126	74550	08/09/2015
NFI7954	R490024825	60503	08/09/2015	NJZ0407	R490032092	74550	22/09/2015
NFJ6332	R490032534	74550	17/09/2015	NJZ0451	R490023954	74550	11/09/2015
NFK5561	R490032756	74550	22/09/2015	NJZ6801	R490030436	74630	23/09/2015
NFM6547	E102100822	66700	24/09/2015	NKA2341	R490028667	60503	17/09/2015
NFM7885	R490033683	74550	24/09/2015	NKB1958	R490029764	74550	30/09/2015
NFN5281	R490023935	74550	10/09/2015	NKC1377	R490025984	74550	21/09/2015
NFN5281	R490026529	74550	12/09/2015	NKD4698	R490028915	74550	17/09/2015
NFO0376	R490027204	74550	13/09/2015	NKE0605	R490031542	74550	23/09/2015
NFO6547	R490028575	74550	12/09/2015	NKE6695	R490031113	74630	23/09/2015
NFP3812	R490029075	60503	17/09/2015	NKE9320	R490026695	74630	15/09/2015
NFP4216	R490023929	74550	10/09/2015	NKF0338	R490031168	60503	21/09/2015

NKF4539	R490030998	74630	20/09/2015	NSJ0828	R490032586	74550	22/09/2015
NKH5736	R490030272	74550	20/09/2015	NSM0462	R490029247	74630	18/09/2015
NKI3021	E101700583	57380	22/09/2015	NSM7575	R490033549	74550	27/09/2015
NKI4040	E100201559	66610	24/09/2015	NSS1457	R490028873	60503	12/09/2015
NKJ6133	R490027456	74630	15/09/2015	NSV0732	R490024078	74550	09/09/2015
NKJ8722	R490026878	74550	19/09/2015	NSW1107	R490024995	74550	09/09/2015
NKL0770	R490032205	74550	24/09/2015	NSW9460	R490023804	74550	09/09/2015
NKN1484	R490029116	60503	13/09/2015	NSX2837	R490025249	74630	09/09/2015
NKN8270	R490032271	74550	17/09/2015	NSX8931	R490025900	74550	20/09/2015
NKO3990	R490031540	74630	23/09/2015	NSY3341	R490025207	74550	14/09/2015
NKO4572	R490030504	74550	23/09/2015	NSY6348	R490026328	74550	19/09/2015
NKP0320	R490025232	74550	09/09/2015	NTA5184	R490025000	74550	16/09/2015
NKP1007	R490031538	74550	23/09/2015	NTA6764	R490023829	74550	10/09/2015
NKP9558	R490027633	74550	15/09/2015	NTP6283	R490023606	74550	10/09/2015
NKQ8904	R490028682	60503	20/09/2015	NTW3381	R490031858	74550	18/09/2015
NKR1085	R490028689	74550	16/09/2015	NTW3381	R490033256	74550	22/09/2015
NKT8266	R490028158	74550	13/09/2015	NUA2779	R490031276	60503	23/09/2015
NKT8266	R490031570	74710	23/09/2015	NVG2287	R490030535	74550	21/09/2015
NKV1489	E100601041	66700	22/09/2015	NVO5013	R490028587	74550	14/09/2015
NKV7707	R490031413	74550	21/09/2015	NVO7752	R490025619	74550	16/09/2015
NKW2304	R490033068	74630	24/09/2015	NVP3171	R490028175	74550	13/09/2015
NKW3788	R490028865	74550	14/09/2015	NVQ2451	R490031045	74550	22/09/2015
NKW5537	R490028244	74550	12/09/2015	NVQ2965	R490029084	60503	13/09/2015
NKW7827	R490023933	74550	10/09/2015	NVQ6160	R490026182	74550	12/09/2015
NKW8467	R490028015	74550	23/09/2015	NVS2102	R490026912	74550	14/09/2015
NKX6371	R490030310	74550	22/09/2015	NVS2933	R490028745	60503	13/09/2015
NKY1091	R490028664	74630	18/09/2015	NVU3902	R490029051	74550	17/09/2015
NKY9929	R490032344	74630	17/09/2015	NVU3902	R490028414	74550	20/09/2015
NLA8668	R490033445	74630	23/09/2015	NVU6738	R490027308	74550	13/09/2015
NLC7209	R490029453	74550	16/09/2015	NVV1665	R490025328	74550	09/09/2015
NLF1526	E100700406	54526	27/09/2015	NVV8446	R490024163	74550	09/09/2015
NLF7381	R490029813	74550	20/09/2015	NVW1384	E101700577	73662	21/09/2015
NLG5874	R490027097	74550	18/09/2015	NVY3620	R490031802	74630	17/09/2015
NLH6234	R490025016	74550	09/09/2015	NVY4862	R490025193	74550	09/09/2015
NLI7274	R490023982	74630	14/09/2015	NVZ8880	R490027734	74550	13/09/2015
NLJ3530	E101900590	73662	25/09/2015	NWA9869	R490027759	74550	19/09/2015
NLJ8289	R490030044	74630	23/09/2015	NWB1669	R490030819	74550	21/09/2015
NLJ9911	R490023659	74550	13/09/2015	NWB6786	R490030005	74630	21/09/2015
NLJ9911	R490026297	74550	15/09/2015	NWC8124	R490030014	74550	21/09/2015
NLJ9911	R490030159	74550	22/09/2015	NWD7231	R490031873	74630	18/09/2015
NLK2911	R490030709	74630	22/09/2015	NWE6321	R490024989	74550	09/09/2015
NLM2311	R490031176	60503	20/09/2015	NWE7347	R490029632	74550	16/09/2015
NLM5229	R490025011	74630	09/09/2015	NWF9402	R490027790	74550	13/09/2015
NLM5524	R490023887	74550	16/09/2015	NWG0726	R490026669	74550	17/09/2015
NLN5944	R490033040	74550	23/09/2015	NWH1397	R490031724	74550	17/09/2015
NLP6040	R490024147	74550	08/09/2015	NWI5400	E100301448	72340	21/09/2015
NLP6040	R490029494	74630	16/09/2015	NWI8309	R490025304	74550	09/09/2015
NLP6040	R490032310	74630	17/09/2015	NWJ2728	R490024539	74630	09/09/2015
NLR2787	R490025129	74550	09/09/2015	NWJ2728	R490030145	74550	22/09/2015
NLR5520	R490032136	74550	22/09/2015	NWJ8580	R490029707	74710	16/09/2015
NLU2810	R490023608	74630	10/09/2015	NWK4758	R490032652	74550	22/09/2015
NLZ2750	R490023699	74550	09/09/2015	NWM0320	R490031875	74550	18/09/2015
NLZ5061	R490027115	74550	16/09/2015	NWM2513	R490026643	74630	12/09/2015
NMQ4775	R490026699	74550	12/09/2015	NWMT487	R490032518	74550	17/09/2015
NMR6341	R490026485	74550	12/09/2015	NWM9140	R490033740	74550	22/09/2015
NMU0080	R490026002	74630	27/09/2015	NWN2304	R490029577	74550	16/09/2015
NMV8043	R490031753	74550	17/09/2015	NWO1267	R490031765	74550	17/09/2015
NMX4300	R490023780	74550	10/09/2015	NWO2902	R490028831	60503	13/09/2015
NMY8258	R490025347	74550	09/09/2015	NWO2962	R490024580	74550	11/09/2015
NNE9585	R490031114	74550	23/09/2015	NWO2962	R490028514	74550	16/09/2015
NNG6952	R490030199	74550	23/09/2015	NWO2962	R490031063	74550	20/09/2015
NOC7245	R490029360	74550	19/09/2015	NWP1699	R490027357	74710	12/09/2015
NOS9463	R490033093	74550	27/09/2015	NWQ3978	R490024104	74630	11/09/2015
NOZ2378	R490023616	74550	10/09/2015	NWR0565	R490023665	74550	13/09/2015
NPB5923	R490025377	74550	09/09/2015	NWS9394	R490026922	74550	19/09/2015
NPG2127	R490030638	74630	20/09/2015	NWT6738	R490029412	74550	18/09/2015
NPG2127	R490030623	74550	20/09/2015	NWY0095	R490032197	74630	24/09/2015
NPJ4747	R490032423	74550	11/09/2015	NXB1658	R490032265	74630	17/09/2015
NPL5029	R490028097	74550	12/09/2015	NXB8952	R490031629	74550	17/09/2015
NRF2736	R490028648	60503	15/09/2015	NXD5293	R490027193	74550	13/09/2015
NRF2736	R490033643	60503	24/09/2015	NXJ7290	R490025461	74630	26/09/2015
NRQ1885	R490024822	60503	11/09/2015	NXM7631	R490030376	74550	20/09/2015
NRQ1885	R490032757	74550	22/09/2015	NXM8635	R490026999	74550	19/09/2015
NSC1213	R490026292	74550	15/09/2015	NXX7374	R490031904	74550	19/09/2015
NSE8427	E101200950	55250	23/09/2015	NXY3699	R490028875	60503	14/09/2015
NSF6006	R490025244	74550	09/09/2015	NYF5758	R490031026	74550	21/09/2015
NSH6264	R490023653	74550	13/09/2015	NYN0646	R490032635	74550	22/09/2015

NYV2954	R490024522	74550	09/09/2015	OLH0914	R490027024	74550	13/09/2015
NZS8619	R490032342	74550	17/09/2015	OLH0996	R490028470	74630	17/09/2015
NZZ1294	R490025336	74550	09/09/2015	OLH1010	R490025386	74550	09/09/2015
OAI9157	R490024735	74550	09/09/2015	OLH1010	R490032338	74710	17/09/2015
OAY0552	R490028797	74550	17/09/2015	OLH1063	R490028531	74710	12/09/2015
OBE4286	R490023860	74550	13/09/2015	OLH1241	R490032795	74550	22/09/2015
OBT9300	R490032506	74630	17/09/2015	OLH1420	R490032575	74550	18/09/2015
OBV1559	R490030139	74550	22/09/2015	OLH1557	R490033434	74550	22/09/2015
OBW9072	R490029168	74550	17/09/2015	OLH1912	R490032815	74630	22/09/2015
OBY6266	R490023650	74550	13/09/2015	OLH1956	R490026703	74630	15/09/2015
OCA5769	R490028982	60503	12/09/2015	OLH2182	R490029973	74550	24/09/2015
OCV5290	R490031385	74630	19/09/2015	OLH2532	R490029541	74550	16/09/2015
OCZ2850	R490030982	74550	21/09/2015	OLH2540	R490033057	74630	23/09/2015
OCZ2850	R490033529	74630	24/09/2015	OLH2607	R490030394	74550	21/09/2015
ODQ0865	R490029938	74550	22/09/2015	OLH2670	R490032860	74710	22/09/2015
OFE6980	R490028161	74550	16/09/2015	OLH2735	R490026465	74550	20/09/2015
OFL6269	R490027652	74550	19/09/2015	OLH2765	R490024234	74550	08/09/2015
OFM9464	R490024192	74550	10/09/2015	OLH2772	R490028138	74550	19/09/2015
OFN7389	R490027685	74550	12/09/2015	OLH2939	R490029232	74550	19/09/2015
OFO2748	R490024267	74550	09/09/2015	OLH3011	R490033656	60503	23/09/2015
OFQ7266	R490024941	74550	09/09/2015	OLH3130	R490030505	74550	23/09/2015
OFR6476	R490031966	74630	22/09/2015	OLH3249	R490032201	74550	24/09/2015
OFU1201	R490023557	74630	08/09/2015	OLH3422	R490026731	74550	20/09/2015
OFU7133	R490032237	74550	23/09/2015	OLH3500	R490023744	74630	11/09/2015
OFV7969	R490029368	74550	19/09/2015	OLH3596	R490026179	74550	15/09/2015
OGH3965	R490027241	74550	19/09/2015	OLH3629	R490023624	74550	10/09/2015
OGI0325	R490025393	74550	09/09/2015	OLH4027	R490026665	74550	16/09/2015
OGK5189	R490025303	74550	09/09/2015	OLH4179	R490024760	60503	11/09/2015
OGL0430	R490031853	74550	18/09/2015	OLH4260	R490028469	74550	15/09/2015
OGL4251	R490024592	74630	11/09/2015	OLH4260	R490030297	74550	21/09/2015
OGM7098	R490027437	74630	16/09/2015	OLH4320	R490031945	74710	22/09/2015
OGO1819	R490032566	74630	18/09/2015	OLH4482	R490025201	74550	09/09/2015
OGO5830	R490029201	74550	19/09/2015	OLH4530	R490030189	74630	23/09/2015
OGP2032	R490023610	74550	10/09/2015	OLH4680	R490025152	74550	09/09/2015
OGP2032	R490028600	74550	16/09/2015	OLH4850	R490028966	60503	16/09/2015
OGP2032	E101700584	57380	22/09/2015	OLH4852	R490025988	74550	17/09/2015
OGP2181	R490023874	74550	13/09/2015	OLH4852	R490025917	74550	25/09/2015
OGP9357	R490027332	74550	12/09/2015	OLH4860	R490024412	74550	08/09/2015
OGQ0784	R490026373	74550	15/09/2015	OLH4978	R490026206	74550	12/09/2015
OGQ7909	R490025391	74550	09/09/2015	OLH5077	R490030030	74550	22/09/2015
OGR1885	R490032839	74550	22/09/2015	OLH5101	R490029164	74630	18/09/2015
OGS3512	R490027612	74550	17/09/2015	OLH5350	R490027462	74550	13/09/2015
OGS6516	R490033023	74550	27/09/2015	OLH5552	R490031622	74630	17/09/2015
OGT6861	R490027286	74550	17/09/2015	OLH5686	R490031197	74550	21/09/2015
OGU1188	R490031340	74550	20/09/2015	OLH5906	R490032868	74550	22/09/2015
OGU9205	R490024575	74550	11/09/2015	OLH6002	R490032560	74550	18/09/2015
OGU9205	R490026124	74710	18/09/2015	OLH6173	R490030487	74550	22/09/2015
OGV8954	R490026885	74550	16/09/2015	OLH6287	R490032495	74550	17/09/2015
OGW8530	R490027303	74550	17/09/2015	OLH6355	R490023605	74550	10/09/2015
OGX1957	R490024680	60503	10/09/2015	OLH6519	R490023724	74630	10/09/2015
OGX2728	R490023488	74550	08/09/2015	OLH6519	R490028586	74550	13/09/2015
OGX6556	R490033058	74630	23/09/2015	OLH6520	R490028842	74550	14/09/2015
OGY3135	R490025907	74710	25/09/2015	OLH6590	R490024252	74630	08/09/2015
OHA8624	R490032627	74550	22/09/2015	OLH6789	R490024035	74550	09/09/2015
OIN1176	R490024305	74550	10/09/2015	OLH6930	R490025162	74550	09/09/2015
OIN5942	R490027588	74550	13/09/2015	OLH7050	R490030686	74550	21/09/2015
OIO0278	R490024180	74550	10/09/2015	OLH7109	R490024586	74550	11/09/2015
OIS5080	R490025360	74630	09/09/2015	OLH7155	R490028046	74550	15/09/2015
OIX1212	R490032498	74630	17/09/2015	OLH7247	R490025226	74550	16/09/2015
OJC1939	R490029476	74550	16/09/2015	OLH7349	R490026980	74550	15/09/2015
OJK7622	R490027972	74550	13/09/2015	OLH7483	R490032272	74630	17/09/2015
OJM9092	R490031993	74630	22/09/2015	OLH7519	R490026269	74550	18/09/2015
OKI2126	R490031274	60503	22/09/2015	OLH7543	R490027003	74550	17/09/2015
OLH0009	R490024056	74550	11/09/2015	OLH7566	R490026690	74630	20/09/2015
OLH0039	R490032563	74550	18/09/2015	OLH7652	R490025273	74550	09/09/2015
OLH0098	R490025771	74550	12/09/2015	OLH8004	R490029495	74630	14/09/2015
OLH0124	E100301460	73662	25/09/2015	OLH8326	R490024536	74630	09/09/2015
OLH0167	R490024465	74550	11/09/2015	OLH8389	R490027542	74630	20/09/2015
OLH0215	R490029661	74550	16/09/2015	OLH8499	R490030080	74550	20/09/2015
OLH0322	R490025993	74550	24/09/2015	OLH8532	R490024732	60503	08/09/2015
OLH0358	R490027522	74550	14/09/2015	OLH8722	R490026726	74550	18/09/2015
OLH0393	R490025027	74630	09/09/2015	OLH8813	R490028390	74550	17/09/2015
OLH0408	R490028612	60503	12/09/2015	OLH8850	R490026682	74550	16/09/2015
OLH0553	R490026742	74550	20/09/2015	OLH8910	R490026436	74550	12/09/2015
OLH0732	R490024992	74630	09/09/2015	OLH9047	E100500762	58192	27/09/2015
OLH0830	R490024563	74630	10/09/2015	OLH9337	R490032196	74550	24/09/2015
OLH0850	R490032149	74550	22/09/2015	OLH9403	R490030726	74550	22/09/2015

OLH9419	R490033301	74550	22/09/2015	OLI6902	R490030248	74710	26/09/2015
OLH9527	R490024434	74550	10/09/2015	OLI7048	R490032542	74550	17/09/2015
OLH9621	R490029693	74550	16/09/2015	OLI7110	R490032609	74630	22/09/2015
OLH9762	R490028043	74630	12/09/2015	OLI7117	R490026324	74630	17/09/2015
OLH9762	R490025604	74630	12/09/2015	OLI7283	R490027625	74630	17/09/2015
OLH9840	R490025344	74630	09/09/2015	OLI7643	R490024702	60503	10/09/2015
OLH9910	R490031823	74630	17/09/2015	OLI7863	R490033681	60503	23/09/2015
OLI0063	R490024959	74550	09/09/2015	OLI7936	R490030119	74550	21/09/2015
OLI0103	R490029480	74550	16/09/2015	OLI8368	R490033624	60503	23/09/2015
OLI0219	R490029913	74550	21/09/2015	OLI8370	R490032717	74630	22/09/2015
OLI0252	R490023732	74630	10/09/2015	OLI8532	R490030629	74550	21/09/2015
OLI0274	R490032290	74550	17/09/2015	OLI8738	R490032375	74630	17/09/2015
OLI0424	R490029024	60503	13/09/2015	OLI8906	R490027288	74550	16/09/2015
OLI0435	R490029374	74630	18/09/2015	OLI9093	R490028666	60503	13/09/2015
OLI0450	R490027424	74550	17/09/2015	OLI9190	R490028810	74550	19/09/2015
OLI0576	R490024128	74550	08/09/2015	OLI9337	R490031878	74550	18/09/2015
OLI0620	R490031906	74550	19/09/2015	OLI9529	R490033120	74550	24/09/2015
OLI0789	R490023805	74550	09/09/2015	OLI9627	R490029028	74550	17/09/2015
OLI0926	R490031177	74550	20/09/2015	OLI9647	R490032523	74550	17/09/2015
OLI1010	R490031972	74550	22/09/2015	OLI9790	R490025444	74550	25/09/2015
OLI1117	R490027882	74550	18/09/2015	OLI9892	R490032905	74550	20/09/2015
OLI1306	R490024179	74550	10/09/2015	OLJ0041	R490028921	74550	13/09/2015
OLI1355	R490032044	74550	22/09/2015	OLJ0238	R490024819	60503	11/09/2015
OLI1622	R490028157	74550	18/09/2015	OLJ0416	R490031263	60503	21/09/2015
OLI1807	R490028544	74550	14/09/2015	OLJ0520	R490032859	74630	22/09/2015
OLI1937	R490033762	60503	23/09/2015	OLJ0564	R490028604	60503	13/09/2015
OLI1960	R490027836	74550	16/09/2015	OLJ0705	R490031676	74550	17/09/2015
OLI2020	R490027307	74630	19/09/2015	OLJ0831	R490033061	74550	23/09/2015
OLI2152	R490030965	74630	20/09/2015	OLJ0890	R490031764	74630	17/09/2015
OLI2382	R490029734	74550	16/09/2015	OLJ1050	R490032364	74630	17/09/2015
OLI2505	R490027066	74550	19/09/2015	OLJ1061	R490026545	74550	18/09/2015
OLI2599	R490023399	74630	09/09/2015	OLJ1084	R490032333	74550	17/09/2015
OLI2779	R490033575	60503	24/09/2015	OLJ1300	R490027593	74630	13/09/2015
OLI2794	R490030508	74630	20/09/2015	OLJ1344	R490028332	74630	12/09/2015
OLI2834	R490027621	74630	17/09/2015	OLJ1662	R490029592	74630	16/09/2015
OLI2881	R490025209	74550	14/09/2015	OLJ1806	R490030985	74550	20/09/2015
OLI2948	E100201589	66700	27/09/2015	OLJ1837	R490023407	74630	09/09/2015
OLI3030	R490027695	74550	15/09/2015	OLJ1950	R490024622	74550	11/09/2015
OLI3056	R490026043	74630	27/09/2015	OLJ1950	R490027655	74550	15/09/2015
OLI3122	R490026173	74550	15/09/2015	OLJ2044	R490031039	74550	22/09/2015
OLI3388	R490026309	74550	15/09/2015	OLJ2187	R490028486	74550	19/09/2015
OLI3455	R490032264	74550	17/09/2015	OLJ2300	R490028272	74550	15/09/2015
OLI3609	R490024259	74550	08/09/2015	OLJ2380	R490024489	74550	08/09/2015
OLI3767	R490031486	74550	22/09/2015	OLJ2470	R490028777	74550	15/09/2015
OLI3936	R490023858	74550	13/09/2015	OLJ2540	R490032683	74630	22/09/2015
OLI4044	R490024498	74550	08/09/2015	OLJ2682	R490028785	60503	19/09/2015
OLI4328	E102100820	67691	24/09/2015	OLJ2739	R490032112	74550	22/09/2015
OLI4355	R490025482	74710	23/09/2015	OLJ2911	R490026096	74630	25/09/2015
OLI4540	R490024355	74550	09/09/2015	OLJ3050	R490031051	74550	23/09/2015
OLI4593	R490028533	74550	12/09/2015	OLJ3099	R490025895	74550	29/09/2015
OLI4775	R490032130	74550	22/09/2015	OLJ3248	R490032349	74550	17/09/2015
OLI4870	R490026864	74550	12/09/2015	OLJ3385	R490029956	74630	23/09/2015
OLI4928	R490024048	74550	10/09/2015	OLJ3585	R490032462	74550	17/09/2015
OLI4928	R490026645	74550	19/09/2015	OLJ3770	R490027276	74550	12/09/2015
OLI4961	R490027598	74550	20/09/2015	OLJ3770	R490026734	74550	12/09/2015
OLI5310	R490030962	74550	20/09/2015	OLJ3798	R490029496	74550	16/09/2015
OLI5337	R490029199	74550	18/09/2015	OLJ3809	R490030421	74550	22/09/2015
OLI5370	R490024012	74550	11/09/2015	OLJ3988	R490024120	74550	17/09/2015
OLI5373	R490028709	60503	18/09/2015	OLJ4091	R490028540	74550	18/09/2015
OLI5373	R490033574	60503	24/09/2015	OLJ4176	R490032151	74630	22/09/2015
OLI5479	R490026798	74550	12/09/2015	OLJ4214	R490031277	60503	23/09/2015
OLI5534	R490028787	74550	12/09/2015	OLJ4388	R490026908	74550	16/09/2015
OLI5540	R490030942	74710	20/09/2015	OLJ4524	R490024546	74550	10/09/2015
OLI5574	R490029635	74550	09/09/2015	OLJ4586	R490031165	60503	21/09/2015
OLI5640	R490032700	74630	22/09/2015	OLJ4638	R490030794	74550	20/09/2015
OLI5991	R490028625	60503	18/09/2015	OLJ4677	R490025441	74550	09/09/2015
OLI6068	R490028121	74550	13/09/2015	OLJ4698	R490024764	60503	08/09/2015
OLI6134	R490024898	60503	10/09/2015	OLJ5169	R490028369	74550	18/09/2015
OLI6264	R490031582	74630	23/09/2015	OLJ5169	R490031985	74550	22/09/2015
OLI6324	R490031123	74550	23/09/2015	OLJ5171	R490030702	74550	22/09/2015
OLI6424	R490026567	74550	12/09/2015	OLJ5274	R490026093	74550	16/09/2015
OLI6523	R490024008	74550	10/09/2015	OLJ5370	R490030969	74550	20/09/2015
OLI6560	R490028857	60503	18/09/2015	OLJ5534	R490029415	74550	18/09/2015
OLI6591	R490027005	74550	12/09/2015	OLJ5550	R490026759	74550	15/09/2015
OLI6716	R490029957	74550	23/09/2015	OLJ5765	R490024292	74550	10/09/2015
OLI6902	R490029674	74630	16/09/2015	OLJ5804	R490024961	74630	09/09/2015
OLI6902	R490032647	74710	22/09/2015	OLJ5808	R490028647	60503	19/09/2015

OLJ5917	R490032067	74550	22/09/2015	OLK6058	R490029667	74550	09/09/2015
OLJ6062	R490032600	74550	22/09/2015	OLK6216	R490033610	60503	23/09/2015
OLJ6117	R490028397	74550	14/09/2015	OLK6220	R490030455	74630	20/09/2015
OLJ6228	R490028004	74630	15/09/2015	OLK6260	R490032120	74550	22/09/2015
OLJ6239	E100700378	73400	23/09/2015	OLK6481	E100601055	73662	23/09/2015
OLJ6324	R490023464	74550	11/09/2015	OLK6575	R490027629	74630	13/09/2015
OLJ6461	R490025805	74550	29/09/2015	OLK6658	R490033391	74630	24/09/2015
OLJ6683	R490031749	74550	17/09/2015	OLK6998	R490025400	74550	09/09/2015
OLJ6728	R490024854	74550	09/09/2015	OLK7100	R490024347	74630	09/09/2015
OLJ6728	R490028863	74630	17/09/2015	OLK7211	R490026990	74550	16/09/2015
OLJ6793	R490025356	74550	09/09/2015	OLK7274	R490027922	74550	12/09/2015
OLJ6945	R490030711	74550	22/09/2015	OLK7299	R490033603	60503	24/09/2015
OLJ7134	R490029540	74550	16/09/2015	OLK7450	R490031320	74550	21/09/2015
OLJ7181	R490027034	74550	13/09/2015	OLK7466	R490031159	74550	20/09/2015
OLJ7697	R490030444	74550	20/09/2015	OLK7487	R490029275	74550	17/09/2015
OLJ7807	R490027793	74550	19/09/2015	OLK7589	R490024312	74550	11/09/2015
OLJ7850	R490033693	74550	23/09/2015	OLK7709	R490032818	74630	22/09/2015
OLJ8004	R490030041	74550	23/09/2015	OLK7889	R490031100	74550	21/09/2015
OLJ8132	R490030514	74550	20/09/2015	OLK7949	R490029558	74630	14/09/2015
OLJ8319	R490026492	74550	15/09/2015	OLK8150	R490023925	74550	09/09/2015
OLJ8343	R490025587	74630	19/09/2015	OLK8163	R490031142	60503	20/09/2015
OLJ8522	R490025164	74630	09/09/2015	OLK8271	R490029025	60503	13/09/2015
OLJ8644	R490030454	74550	20/09/2015	OLK8352	R490024793	60503	11/09/2015
OLJ8880	R490029390	74630	19/09/2015	OLK8352	R490028947	74550	12/09/2015
OLJ9018	R490025470	74550	25/09/2015	OLK8352	R490028900	74550	12/09/2015
OLJ9278	R490023808	74550	09/09/2015	OLK8352	R490027688	74630	13/09/2015
OLJ9388	R490028484	74630	16/09/2015	OLK8352	R490023656	74550	13/09/2015
OLJ9435	R490028679	60503	12/09/2015	OLK8352	R490029037	74550	13/09/2015
OLJ9642	R490024345	74550	08/09/2015	OLK8352	R490031362	60503	20/09/2015
OLJ9695	R490031782	74550	17/09/2015	OLK8352	R490033563	60503	22/09/2015
OLK0006	R490029691	74550	16/09/2015	OLK8401	R490023880	74550	14/09/2015
OLK0020	R490025100	74550	09/09/2015	OLK8489	R490024511	74550	09/09/2015
OLK0058	R490023625	74550	11/09/2015	OLK8689	R490031601	74550	24/09/2015
OLK0091	R490023563	74550	09/09/2015	OLK8709	R490031461	74550	21/09/2015
OLK0146	R490029817	74550	20/09/2015	OLK8818	R490027012	74550	14/09/2015
OLK0400	R490030138	74710	22/09/2015	OLK8826	R490028404	74630	17/09/2015
OLK0748	R490031690	74630	17/09/2015	OLK8965	R490029443	74550	18/09/2015
OLK0830	R490033747	60503	23/09/2015	OLK9066	R490032940	74550	24/09/2015
OLK0947	R490025365	74550	09/09/2015	OLK9191	R490029364	74630	18/09/2015
OLK0972	R490024666	60503	11/09/2015	OLK9254	R490031233	60503	21/09/2015
OLK1037	R490024955	74550	09/09/2015	OLK9584	R490026618	74630	15/09/2015
OLK1062	R490033190	74550	23/09/2015	OLK9681	R490032488	74550	17/09/2015
OLK1175	R490033154	74550	22/09/2015	OLK9809	R490025233	74630	09/09/2015
OLK1250	R490024196	74630	10/09/2015	OLK9880	R490025340	74550	09/09/2015
OLK1338	R490028973	60503	13/09/2015	OLK9925	R490023555	74550	08/09/2015
OLK1682	R490024458	74550	11/09/2015	OLK9959	R490024593	74550	11/09/2015
OLK1889	R490023521	74550	11/09/2015	OLL0076	R490029536	74630	16/09/2015
OLK2135	R490033305	74550	22/09/2015	OLL0178	R490024222	74550	14/09/2015
OLK2415	R490032736	74550	22/09/2015	OLL0189	R490026250	74550	17/09/2015
OLK2484	R490028187	74550	12/09/2015	OLL0189	R490028485	74630	18/09/2015
OLK2613	R490032226	74550	23/09/2015	OLL0328	R490032802	74550	22/09/2015
OLK2658	R490027988	74550	19/09/2015	OLL0498	R490025266	74550	09/09/2015
OLK2843	R490025362	74630	09/09/2015	OLL0610	R490033096	74630	22/09/2015
OLK2855	R490025761	74550	15/09/2015	OLL0755	R490025041	74550	09/09/2015
OLK2975	R490027745	74550	16/09/2015	OLL0769	R490024136	74550	08/09/2015
OLK3049	R490027997	74550	12/09/2015	OLL0819	R490027447	74550	12/09/2015
OLK3220	R490027427	74550	19/09/2015	OLL0968	R490024015	74550	11/09/2015
OLK3406	R490027494	74550	20/09/2015	OLL0968	R490028383	74550	12/09/2015
OLK3876	E100500751	66610	22/09/2015	OLL0968	R490028063	74710	15/09/2015
OLK4114	R490030339	74550	20/09/2015	OLL1101	R490027273	74550	12/09/2015
OLK4316	R490028776	74550	14/09/2015	OLL1115	R490032214	74550	24/09/2015
OLK4415	R490027647	74630	13/09/2015	OLL1233	R490027917	74630	19/09/2015
OLK4700	R490028068	74630	15/09/2015	OLL1251	R490025919	74630	27/09/2015
OLK4774	R490029497	74630	16/09/2015	OLL1280	R490027896	74550	18/09/2015
OLK4940	R490031856	74550	18/09/2015	OLL1387	R490024457	74550	11/09/2015
OLK5006	R490026889	74550	15/09/2015	OLL1494	E100301532	73400	27/09/2015
OLK5006	R490031605	74630	24/09/2015	OLL1607	R490024874	60503	11/09/2015
OLK5018	R490025024	74550	09/09/2015	OLL1765	R490033412	74630	27/09/2015
OLK5215	R490033770	60503	23/09/2015	OLL1775	R490033145	74550	24/09/2015
OLK5366	R490033473	74550	24/09/2015	OLL1980	R490027351	74550	19/09/2015
OLK5444	R490027136	74550	14/09/2015	OLL2201	R490026464	74550	12/09/2015
OLK5554	R490025281	74550	09/09/2015	OLL2336	R490025318	74630	09/09/2015
OLK5668	R490029092	74630	14/09/2015	OLL2408	R490029522	74550	16/09/2015
OLK5668	R490033060	74630	23/09/2015	OLL2450	R490030778	74630	20/09/2015
OLK5716	R490031195	60503	20/09/2015	OLL2520	R490031499	74550	23/09/2015
OLK5718	R490027721	74550	17/09/2015	OLL2671	R490031759	74630	17/09/2015
OLK5950	R490024209	74630	11/09/2015	OLL2700	E102100802	55500	23/09/2015



OLL2800	E102100818	66700	24/09/2015	OLM0277	R490028151	74630	19/09/2015
OLL2879	R490031949	74630	22/09/2015	OLM0279	R490027054	74550	19/09/2015
OLL2909	R490028228	74550	18/09/2015	OLM0318	R490028392	74550	20/09/2015
OLL2950	R490024363	74550	09/09/2015	OLM0390	R490024562	74630	10/09/2015
OLL3019	R490027967	74550	17/09/2015	OLM0449	R490031457	74630	21/09/2015
OLL3129	R490025268	74630	09/09/2015	OLM0455	R490028980	74550	13/09/2015
OLL3290	R490024588	74550	11/09/2015	OLM0515	R490033546	74550	24/09/2015
OLL3322	R490024687	60503	11/09/2015	OLM0624	R490027313	74550	16/09/2015
OLL3550	R490031642	74630	17/09/2015	OLM0662	R490024485	74630	08/09/2015
OLL3600	R490032502	74550	17/09/2015	OLM0722	R490024275	74550	09/09/2015
OLL3671	R490025088	74550	09/09/2015	OLM0744	R490029606	74550	16/09/2015
OLL3830	R490032386	74550	17/09/2015	OLM0825	R490024638	60503	10/09/2015
OLL4050	R490031657	74550	17/09/2015	OLM0852	R490025488	74550	25/09/2015
OLL4105	R490024584	74550	11/09/2015	OLM0949	R490027602	74550	16/09/2015
OLL4227	R490028080	74550	13/09/2015	OLM0949	R490027666	74630	17/09/2015
OLL4480	R490026487	74630	15/09/2015	OLM1021	R490030416	74550	22/09/2015
OLL4569	R490030968	74550	20/09/2015	OLM1024	R490025897	74630	17/09/2015
OLL4580	R490031810	74550	17/09/2015	OLM1263	R490025348	74550	09/09/2015
OLL4620	R490023384	74550	24/09/2015	OLM1349	R490024721	60503	10/09/2015
OLL4621	R490028401	74550	18/09/2015	OLM1373	R490031614	74550	24/09/2015
OLL4715	R490030367	74550	20/09/2015	OLM1454	R490031430	74550	21/09/2015
OLL4761	R490032131	74550	22/09/2015	OLM1461	R490032289	74550	17/09/2015
OLL4837	R490032033	74550	22/09/2015	OLM1595	R490025242	74550	09/09/2015
OLL4857	E100301451	51851	24/09/2015	OLM1809	R490027061	74550	13/09/2015
OLL4878	R490031885	74630	18/09/2015	OLM1822	R490030380	74550	20/09/2015
OLL5141	R490026069	74550	26/09/2015	OLM1884	R490029578	74550	16/09/2015
OLL5204	R490024924	74550	09/09/2015	OLM1933	R490032613	74630	22/09/2015
OLL5397	R490023959	74630	11/09/2015	OLM2079	R490031453	74550	21/09/2015
OLL5417	R490032508	74630	17/09/2015	OLM2341	R490027383	74550	16/09/2015
OLL5654	R490030959	74550	20/09/2015	OLM2397	R490033520	74550	24/09/2015
OLL5692	R490023797	74550	08/09/2015	OLM2450	R490027009	74550	21/09/2015
OLL5728	R490026586	74550	15/09/2015	OLM2591	R490024880	74550	12/09/2015
OLL5765	R490027954	74550	15/09/2015	OLM2644	R490025156	74630	09/09/2015
OLL6098	R490032973	74550	24/09/2015	OLM2724	R490026380	74550	16/09/2015
OLL6260	R490023643	74550	13/09/2015	OLM2788	R490026511	74550	14/09/2015
OLL6373	R490027229	74630	18/09/2015	OLM3226	R490033041	74550	23/09/2015
OLL6456	R490024780	60503	11/09/2015	OLM3382	R490025040	74710	09/09/2015
OLL6485	R490025562	74550	14/09/2015	OLM3442	R490030642	74630	23/09/2015
OLL6510	R490029614	74550	16/09/2015	OLM3663	R490033282	74550	24/09/2015
OLL6539	R490026370	74550	13/09/2015	OLM3841	R490023725	74550	10/09/2015
OLL6780	R490031427	74550	21/09/2015	OLM3947	R490030929	74550	20/09/2015
OLL6900	R490030071	74630	20/09/2015	OLM4038	R490025211	74630	16/09/2015
OLL6974	R490027591	74550	18/09/2015	OLM4140	R490024532	74630	09/09/2015
OLL7247	R490028498	74550	19/09/2015	OLM4330	R490032489	74550	17/09/2015
OLL7268	R490028345	74550	12/09/2015	OLM4343	R490029986	74550	29/09/2015
OLL7319	R490033665	60503	22/09/2015	OLM4421	R490032222	74550	23/09/2015
OLL7530	R490033703	74550	24/09/2015	OLM4560	R490025747	74550	16/09/2015
OLL7638	R490031655	74710	17/09/2015	OLM4687	R490029470	74550	14/09/2015
OLL7665	R490033604	60503	22/09/2015	OLM4828	R490024558	74550	10/09/2015
OLL7847	R490032473	74630	17/09/2015	OLM4998	R490033700	74550	23/09/2015
OLL7950	R490029548	74550	16/09/2015	OLM5020	R490031449	74550	21/09/2015
OLL7952	R490031899	74550	19/09/2015	OLM5090	R490024228	74550	17/09/2015
OLL8219	R490026652	74550	13/09/2015	OLM5124	R490025095	74550	09/09/2015
OLL8295	R490024667	60503	11/09/2015	OLM5175	R490027039	74550	19/09/2015
OLL8332	R490030841	74550	22/09/2015	OLM5200	R490029136	74550	15/09/2015
OLL8387	R490024799	74550	08/09/2015	OLM5310	R490023588	74550	09/09/2015
OLL8390	R490030229	74630	26/09/2015	OLM5319	R490030600	74550	26/09/2015
OLL8464	R490032314	74630	17/09/2015	OLM5350	R490031898	74550	19/09/2015
OLL8498	R490030607	74550	20/09/2015	OLM5394	R490024846	74550	08/09/2015
OLL8778	R490032330	74630	17/09/2015	OLM5528	R490032243	74550	23/09/2015
OLL8860	R490030456	74630	21/09/2015	OLM5664	R490030439	74550	25/09/2015
OLL8989	R490027410	74710	13/09/2015	OLM5710	R490023857	74550	11/09/2015
OLL9130	R490032019	74550	22/09/2015	OLM5750	R490026800	74630	17/09/2015
OLL9273	R490031589	74550	23/09/2015	OLM5783	R490024966	74550	09/09/2015
OLL9427	R490033415	74550	24/09/2015	OLM5881	R490030236	74550	26/09/2015
OLL9603	R490024772	60503	10/09/2015	OLM5949	R490031619	74550	17/09/2015
OLL9622	R490025292	74550	09/09/2015	OLM6095	R490025547	74550	17/09/2015
OLL9659	R490029087	60503	13/09/2015	OLM6242	R490032957	74550	24/09/2015
OLL9687	R490028375	74550	15/09/2015	OLM6387	R490032372	74630	17/09/2015
OLL9701	R490032619	74630	22/09/2015	OLM6477	R490026544	74630	18/09/2015
OLL9723	R490029681	74550	09/09/2015	OLM6587	R490031060	74550	20/09/2015
OLL9872	R490025163	74550	09/09/2015	OLM6739	R490024850	74630	08/09/2015
OLL9930	R490028435	74550	17/09/2015	OLM6791	R490030675	74630	21/09/2015
OLM0098	R490024614	60503	10/09/2015	OLM6792	R490026750	74630	15/09/2015
OLM0098	R490033757	60503	24/09/2015	OLM6814	R490027271	74710	12/09/2015
OLM0099	R490030791	74550	20/09/2015	OLM6847	R490026633	74630	15/09/2015
OLM0183	R490025408	74710	09/09/2015	OLM6950	R490030989	74550	21/09/2015

OLM7027	R490030576	74630	20/09/2015	OLN2634	R490030997	74550	20/09/2015
OLM7050	R490027011	74630	16/09/2015	OLN2662	R490027767	74550	18/09/2015
OLM7064	R490026409	74550	14/09/2015	OLN2682	R490028830	60503	16/09/2015
OLM7064	R490029290	74550	18/09/2015	OLN2682	R490028677	60503	19/09/2015
OLM7118	R490031428	74550	21/09/2015	OLN2759	R490027705	74710	13/09/2015
OLM7224	R490028792	60503	13/09/2015	OLN2759	R490027916	74550	14/09/2015
OLM7227	R490027289	74630	15/09/2015	OLN2759	R490027900	74630	15/09/2015
OLM7227	R490024117	74630	16/09/2015	OLN2759	R490029072	74550	15/09/2015
OLM7227	R490033080	74630	24/09/2015	OLN2759	R490027948	74630	15/09/2015
OLM7261	R490032178	74550	22/09/2015	OLN2759	R490027777	74630	17/09/2015
OLM7357	R490027200	74550	14/09/2015	OLN2759	R490027753	74630	19/09/2015
OLM7357	R490027283	74550	20/09/2015	OLN2759	R490026024	74710	19/09/2015
OLM7470	R490028864	60503	17/09/2015	OLN2759	R490029894	74710	20/09/2015
OLM7488	R490028134	74630	18/09/2015	OLN2759	R490030276	74550	20/09/2015
OLM7496	R490023995	74630	09/09/2015	OLN2759	R490030749	74630	20/09/2015
OLM7527	R490024820	60503	11/09/2015	OLN2759	R490030286	74710	20/09/2015
OLM7622	R490031684	74550	17/09/2015	OLN2813	R490027623	74630	12/09/2015
OLM7679	R490027336	74550	18/09/2015	OLN2899	R490032768	74630	22/09/2015
OLM7700	R490024628	74550	08/09/2015	OLN2929	R490033474	74550	24/09/2015
OLM7777	R490029591	74550	09/09/2015	OLN2976	R490029712	74550	16/09/2015
OLM7818	R490023882	74550	14/09/2015	OLN3068	R490027358	74550	19/09/2015
OLM7918	R490028690	60503	14/09/2015	OLN3184	R490030768	74550	20/09/2015
OLM8179	R490029557	74550	16/09/2015	OLN3184	R490033198	74550	23/09/2015
OLM8280	R490023957	74550	11/09/2015	OLN3209	R490032354	74550	17/09/2015
OLM8352	R490026194	74550	16/09/2015	OLN3209	R490029904	74550	20/09/2015
OLM8363	R490029893	74550	20/09/2015	OLN3209	R490023345	74710	21/09/2015
OLM8369	R490031558	74550	23/09/2015	OLN3262	R490031575	74550	23/09/2015
OLM8488	R490032584	74550	21/09/2015	OLN3345	R490027050	74550	12/09/2015
OLM8536	R490028172	74550	13/09/2015	OLN3456	R490026432	74550	14/09/2015
OLM8693	R490027321	74550	19/09/2015	OLN3469	R490024931	74630	09/09/2015
OLM8902	R490031488	74550	22/09/2015	OLN3538	R490032774	74630	22/09/2015
OLM8986	R490032693	74630	22/09/2015	OLN3579	R490023585	74550	09/09/2015
OLM9066	R490029574	74550	16/09/2015	OLN3599	R490027306	74550	15/09/2015
OLM9221	R490029702	74550	14/09/2015	OLN3639	R490027570	74630	14/09/2015
OLM9263	R490026620	74550	12/09/2015	OLN3655	R490025302	74550	09/09/2015
OLM9387	R490024983	74550	09/09/2015	OLN3677	R490028229	74630	19/09/2015
OLM9426	R490029281	74550	18/09/2015	OLN3706	R490029167	74550	17/09/2015
OLM9600	R490028256	74550	12/09/2015	OLN3749	R490028560	74550	13/09/2015
OLM9723	R490029367	74550	18/09/2015	OLN3749	R490028715	60503	13/09/2015
OLM9807	R490027026	74550	14/09/2015	OLN3762	R490032086	74550	22/09/2015
OLM9822	R490032981	74550	27/09/2015	OLN3819	R490030729	74630	23/09/2015
OLM9994	R490023984	74550	16/09/2015	OLN3988	R490025370	74550	09/09/2015
OLN0250	R490030773	74550	20/09/2015	OLN3988	R490024576	74550	11/09/2015
OLN0454	R490029474	74550	16/09/2015	OLN4035	R490031301	60503	22/09/2015
OLN0540	E102100800	55090	23/09/2015	OLN4080	E100201564	66610	24/09/2015
OLN0628	R490025872	74550	15/09/2015	OLN4153	R490029203	74550	19/09/2015
OLN0868	E100301502	67001	27/09/2015	OLN4212	R490027844	74550	18/09/2015
OLN0930	R490033449	74550	23/09/2015	OLN4247	R490024140	74710	08/09/2015
OLN0976	R490026997	74550	19/09/2015	OLN4324	R490031584	74550	23/09/2015
OLN1060	R490032350	74550	17/09/2015	OLN4379	R490027504	74550	17/09/2015
OLN1130	R490033126	74630	24/09/2015	OLN4429	R490024182	74630	10/09/2015
OLN1358	R490030770	74550	20/09/2015	OLN4502	E100301494	73400	27/09/2015
OLN1369	R490026992	74550	16/09/2015	OLN4545	R490025915	74550	12/09/2015
OLN1481	R490031255	60503	20/09/2015	OLN4664	R490028268	74550	16/09/2015
OLN1537	R490026209	74550	25/09/2015	OLN4665	R490026501	74550	12/09/2015
OLN1659	R490028367	74550	16/09/2015	OLN4749	R490031468	74630	21/09/2015
OLN1689	R490023819	74710	10/09/2015	OLN4936	R490032187	74550	22/09/2015
OLN1689	R490033236	74630	24/09/2015	OLN5209	R490030889	74550	20/09/2015
OLN1777	R490032118	74550	22/09/2015	OLN5219	R490025934	74630	19/09/2015
OLN1819	R490027630	74550	16/09/2015	OLN5299	R490028734	60503	17/09/2015
OLN1819	R490033311	74630	23/09/2015	OLN5379	R490026283	74630	17/09/2015
OLN1829	R490030287	74710	20/09/2015	OLN5406	R490023796	74550	08/09/2015
OLN1885	R490023614	74550	10/09/2015	OLN5501	R490031112	74550	22/09/2015
OLN2101	R490033374	74550	23/09/2015	OLN5528	R490033752	60503	24/09/2015
OLN2119	R490024890	74550	10/09/2015	OLN5562	R490025935	74630	26/09/2015
OLN2119	R490027823	74630	13/09/2015	OLN5660	R490025182	74550	09/09/2015
OLN2119	R490023525	74710	13/09/2015	OLN5790	R490025326	74550	09/09/2015
OLN2119	R490030027	74630	22/09/2015	OLN5795	E100301486	73400	27/09/2015
OLN2119	R490033382	74550	24/09/2015	OLN5911	R490030393	74550	21/09/2015
OLN2149	R490028074	74550	16/09/2015	OLN6040	R490028333	74550	12/09/2015
OLN2241	R490031893	74550	18/09/2015	OLN6045	R490032773	74630	22/09/2015
OLN2329	R490028751	60503	18/09/2015	OLN6224	R490032385	74630	17/09/2015
OLN2359	R490027624	74550	19/09/2015	OLN6455	R490033482	74550	24/09/2015
OLN2359	R490026180	74710	19/09/2015	OLN6574	R490024273	74550	09/09/2015
OLN2426	R490025381	74630	09/09/2015	OLN6718	R490026961	74550	19/09/2015
OLN2518	R490029457	74550	16/09/2015	OLN6803	R490025383	74630	09/09/2015
OLN2619	R490030698	74710	21/09/2015	OLN6830	R490032964	74550	24/09/2015

OLN6945	R490027147	74630	12/09/2015	OPK3351	R490031865	74550	18/09/2015
OLN6980	R490024007	74550	10/09/2015	OQB2162	R490031517	74550	23/09/2015
OLN6980	R490026166	74550	12/09/2015	OQU9350	R490023641	74550	11/09/2015
OLN6980	R490032970	74630	24/09/2015	OTD5139	R490025685	74550	16/09/2015
OLN7119	R490024251	74550	08/09/2015	OTK5496	R490026547	74550	14/09/2015
OLN7260	R490028985	74550	12/09/2015	OTO3719	R490024095	74550	10/09/2015
OLN7260	R490028995	74630	14/09/2015	OUN0403	R490029093	60503	12/09/2015
OLN7260	R490031268	74550	21/09/2015	OVM4221	R490032335	74630	17/09/2015
OLN7359	R490026835	74550	17/09/2015	OVR4965	R490024996	74550	09/09/2015
OLN7482	R490024678	60503	09/09/2015	OVV2776	R490027738	74550	18/09/2015
OLN7520	R490028205	74550	12/09/2015	OXG3355	R490025702	74550	17/09/2015
OLN7520	R490031346	74550	20/09/2015	OYA0043	R490025536	74550	15/09/2015
OLN7550	R490033127	74550	24/09/2015	OYA0063	R490024630	74550	08/09/2015
OLN7580	R490031469	74550	21/09/2015	OYA0125	R490027450	74630	20/09/2015
OLN7630	R490024014	74550	11/09/2015	OYA0185	R490031077	74630	21/09/2015
OLN7630	R490023873	74550	13/09/2015	OYA0192	E101900589	54521	23/09/2015
OLN7630	R490026340	74710	14/09/2015	OYA0320	R490032069	74550	22/09/2015
OLN7630	R490031220	74630	20/09/2015	OYA0389	R490028335	74550	12/09/2015
OLN7687	R490030609	74550	20/09/2015	OYA0430	R490031135	60503	22/09/2015
OLN7832	R490028110	74630	18/09/2015	OYA0494	R490029897	74550	20/09/2015
OLN7983	R490030893	74550	21/09/2015	OYA0525	R490031425	74550	21/09/2015
OLN8052	R490028903	60503	19/09/2015	OYA0603	R490029490	74550	16/09/2015
OLN8124	R490032206	74550	24/09/2015	OYA0763	R490024528	74550	09/09/2015
OLN8143	R490032250	74550	23/09/2015	OYA0770	R490024564	74630	11/09/2015
OLN8260	R490031674	74630	17/09/2015	OYA0824	R490027885	74550	14/09/2015
OLN8339	R490032761	74550	22/09/2015	OYA0834	R490032911	74630	24/09/2015
OLN8455	R490028246	74630	13/09/2015	OYA1042	R490030699	74630	21/09/2015
OLN8455	R490028219	74550	13/09/2015	OYA1095	R490028959	60503	12/09/2015
OLN8455	R490025695	74630	13/09/2015	OYA1095	R490033409	74550	27/09/2015
OLN8613	R490024548	74550	10/09/2015	OYA1167	R490029639	74630	09/09/2015
OLN8726	R490024928	74550	09/09/2015	OYA1220	R490029433	74550	19/09/2015
OLN8772	R490025687	74550	19/09/2015	OYA1382	R490030300	74550	21/09/2015
OLN8969	R490032545	74630	17/09/2015	OYA1392	R490033467	74550	24/09/2015
OLN9093	R490031076	74550	20/09/2015	OYA1428	R490030918	74550	22/09/2015
OLN9500	R490030262	74550	30/09/2015	OYA1466	R490032880	74550	22/09/2015
OLN9605	R490032833	74550	22/09/2015	OYA1650	R490033398	74550	24/09/2015
OLN9726	R490031386	74550	19/09/2015	OYA1756	R490031180	60503	20/09/2015
OLN9758	R490025230	74550	09/09/2015	OYA1786	R490032571	74630	18/09/2015
OLN9808	R490024711	60503	10/09/2015	OYA1819	R490032397	74630	17/09/2015
OLN9891	R490027244	74630	17/09/2015	OYA1868	R490028389	74550	12/09/2015
OLN9891	R490030122	74550	21/09/2015	OYA1874	R490025555	74550	16/09/2015
OLN9974	R490029298	74630	19/09/2015	OYA1878	R490032446	74550	17/09/2015
OLN9990	R490023966	74550	13/09/2015	OYA1890	R490025223	74550	16/09/2015
OMD8385	R490029549	74550	16/09/2015	OYA1900	R490032594	74550	22/09/2015
OMJ1297	R490024587	74550	11/09/2015	OYA1935	R490025188	74550	09/09/2015
OMJ1297	R490032415	74630	17/09/2015	OYA1973	R490031148	60503	21/09/2015
OML5935	R490030817	74550	21/09/2015	OYA1974	E100301447	57030	21/09/2015
OML8130	R490027023	74550	15/09/2015	OYA2402	R490032596	74550	22/09/2015
OMN2742	R490032510	74630	17/09/2015	OYA2434	R490033558	74550	24/09/2015
OMN8280	R490027850	74630	13/09/2015	OYA2519	E100401457	73662	26/09/2015
OMN8280	R490031289	60503	20/09/2015	OYA2544	R490023772	74630	09/09/2015
OMO0130	R490025903	74550	15/09/2015	OYA2630	R490024595	74630	11/09/2015
OMP2406	R490028118	74630	19/09/2015	OYA2649	E100201552	65800	23/09/2015
OMP2406	R490025853	74630	19/09/2015	OYA2708	R490025557	74550	23/09/2015
OMQ7335	R490030541	74550	22/09/2015	OYA2815	R490033221	74550	27/09/2015
OMR8017	R490027515	74630	15/09/2015	OYA2819	R490026356	74550	23/09/2015
OMT1454	R490027382	74630	12/09/2015	OYA3009	R490029521	74550	14/09/2015
OMT3217	R490027392	74630	16/09/2015	OYA3148	R490024606	74550	08/09/2015
OMT9365	R490029618	74630	16/09/2015	OYA3236	R490033076	74630	24/09/2015
OMU2611	R490031850	74710	17/09/2015	OYA3314	R490023848	74550	11/09/2015
OMU8740	R490027246	74630	17/09/2015	OYA3314	R490026053	74550	16/09/2015
OMV2200	R490032133	74550	22/09/2015	OYA3360	R490030606	74630	20/09/2015
OMZ2684	R490027113	74550	15/09/2015	OYA3388	R490025390	74630	09/09/2015
OMZ3670	R490025500	74550	19/09/2015	OYA3572	R490025407	74550	09/09/2015
ONB5520	R490024297	74550	10/09/2015	OYA3676	R490025403	74630	09/09/2015
ONC4050	R490029603	74550	16/09/2015	OYA3698	R490028150	74550	14/09/2015
ONE1507	R490032058	74630	22/09/2015	OYA3745	R490023712	74550	09/09/2015
ONJ9853	R490030268	74550	20/09/2015	OYA3838	R490031837	74550	17/09/2015
ONK6364	R490033389	74630	24/09/2015	OYA3939	R490023806	74550	09/09/2015
ONL5884	R490030537	74550	22/09/2015	OYA4081	R490032008	74710	22/09/2015
ONM5272	R490028088	74550	18/09/2015	OYA4170	R490025645	74550	13/09/2015
ONR1097	R490026540	74630	17/09/2015	OYA4260	R490032965	74550	24/09/2015
ONS7833	R490032783	74710	22/09/2015	OYA4350	R490025752	74550	18/09/2015
ONW5953	R490032805	74550	22/09/2015	OYA4364	R490031967	74630	22/09/2015
ONX2961	R490028928	74550	16/09/2015	OYA4421	R490031171	60503	23/09/2015
OOB1832	R490025438	74550	09/09/2015	OYA4523	R490025657	74550	19/09/2015
OOC2276	R490023661	74550	13/09/2015	OYA4540	R490023600	74550	10/09/2015

OYA4745	R490029450	74550	16/09/2015	OYB1668	R490026561	74550	15/09/2015
OYA4762	R490031952	74630	22/09/2015	OYB1687	R490032239	74550	23/09/2015
OYA5059	R490025251	74550	09/09/2015	OYB1696	R490031423	74630	21/09/2015
OYA5168	E100601040	57380	22/09/2015	OYB1824	R490030106	74550	21/09/2015
OYA5334	R490023879	74630	14/09/2015	OYB1904	R490027480	74630	17/09/2015
OYA5535	R490023809	74550	09/09/2015	OYB1904	R490026459	74630	18/09/2015
OYA5660	R490027324	74550	15/09/2015	OYB2355	R490029677	74550	16/09/2015
OYA5714	R490033191	74550	23/09/2015	OYB2513	R490030438	74550	25/09/2015
OYA5728	R490029187	74550	17/09/2015	OYB2880	R490026476	74550	19/09/2015
OYA5776	R490033401	74550	24/09/2015	OYB2880	R490026746	74550	20/09/2015
OYA5899	R490032580	74550	19/09/2015	OYB3110	R490029581	74550	16/09/2015
OYA6012	R490024792	60503	10/09/2015	OYB3211	R490030187	74550	23/09/2015
OYA6213	R490023990	74550	08/09/2015	OYB3247	R490027243	74550	14/09/2015
OYA6297	R490026762	74630	18/09/2015	OYB3296	R490024219	74630	11/09/2015
OYA6358	R490032447	74550	17/09/2015	OYB3385	R490023711	74550	09/09/2015
OYA6449	R490024607	60503	09/09/2015	OYB3483	R490026926	74550	18/09/2015
OYA6532	R490024336	74630	08/09/2015	OYB3509	R490031146	60503	20/09/2015
OYA6613	R490024571	74550	11/09/2015	OYB3562	R490029215	74550	18/09/2015
OYA6704	R490027331	74550	20/09/2015	OYB3739	R490031158	74630	20/09/2015
OYA6760	R490028962	60503	15/09/2015	OYB3828	R490032277	74550	17/09/2015
OYA6827	R490032430	74550	17/09/2015	OYB3984	R490031154	60503	20/09/2015
OYA6860	R490032175	74550	22/09/2015	OYB4150	R490028492	74550	18/09/2015
OYA6959	R490031141	74550	22/09/2015	OYB4175	R490029171	74550	15/09/2015
OYA7086	R490027535	74630	20/09/2015	OYB4230	R490033718	60503	24/09/2015
OYA7112	E100301500	60501	27/09/2015	OYB4264	R490031432	74550	21/09/2015
OYA7147	R490028989	74630	13/09/2015	OYB4307	R490031621	74630	17/09/2015
OYA7331	R490025397	74550	09/09/2015	OYB4330	R490028543	74550	18/09/2015
OYA7358	R490032810	74550	22/09/2015	OYB4425	R490025083	74550	09/09/2015
OYA7608	R490028623	60503	15/09/2015	OYB4427	R490028496	74630	19/09/2015
OYA7738	R490026953	74550	14/09/2015	OYB4453	R490029621	74550	09/09/2015
OYA7833	R490023416	74550	10/09/2015	OYB4473	R490031216	74550	22/09/2015
OYA7977	R490028889	74550	16/09/2015	OYB4551	R490023877	74550	13/09/2015
OYA7998	R490028463	74550	12/09/2015	OYB4715	R490024670	60503	11/09/2015
OYA8107	R490023372	74550	24/09/2015	OYB4745	R490032442	74550	17/09/2015
OYA8217	R490029011	60503	14/09/2015	OYB4880	R490025059	74710	09/09/2015
OYA8390	R490023892	74550	16/09/2015	OYB4962	R490024649	60503	11/09/2015
OYA8508	R490024149	74630	08/09/2015	OYB5084	R490028411	74550	19/09/2015
OYA8562	R490032267	74630	17/09/2015	OYB5084	R490030899	74550	21/09/2015
OYA8632	R490023761	74550	24/09/2015	OYB5124	R490031996	74630	22/09/2015
OYA8778	R490029431	74550	18/09/2015	OYB5247	R490028285	74550	19/09/2015
OYA8836	R490027660	74710	12/09/2015	OYB5304	R490028916	60503	14/09/2015
OYA8900	R490031017	74550	21/09/2015	OYB5556	R490033266	74550	22/09/2015
OYA8944	R490026700	74550	14/09/2015	OYB5586	R490028649	60503	12/09/2015
OYA9110	R490030830	74550	21/09/2015	OYB5608	R490025146	74630	09/09/2015
OYA9183	R490024585	74550	11/09/2015	OYB5688	R490032200	74550	24/09/2015
OYA9422	R490030626	74550	21/09/2015	OYB5880	R490025727	74550	19/09/2015
OYA9431	R490031543	74550	23/09/2015	OYB6132	R490031819	74630	17/09/2015
OYA9442	R490028535	74550	19/09/2015	OYB6160	R490030550	74550	23/09/2015
OYA9492	R490023800	74550	09/09/2015	OYB6341	E100900127	60501	23/09/2015
OYA9698	R490032898	74550	22/09/2015	OYB6551	R490028357	74630	14/09/2015
OYA9732	R490032322	74550	17/09/2015	OYB6609	R490024423	74550	09/09/2015
OYA9792	R490025126	74550	09/09/2015	OYB6626	R490026568	74550	16/09/2015
OYA9867	R490032378	74630	17/09/2015	OYB6690	R490024475	74710	08/09/2015
OYA9871	R490023960	74550	11/09/2015	OYB6690	R490024604	74550	08/09/2015
OYA9911	R490030779	74550	20/09/2015	OYB6690	R490024066	74710	08/09/2015
OYA9931	R490030894	74630	21/09/2015	OYB6690	R490023700	74710	09/09/2015
OYB0159	R490030347	74550	22/09/2015	OYB6690	R490023773	74550	09/09/2015
OYB0320	R490032461	74630	17/09/2015	OYB6690	R490023722	74550	10/09/2015
OYB0380	R490033552	74630	20/09/2015	OYB6690	R490026778	74630	12/09/2015
OYB0408	R490025278	74630	09/09/2015	OYB6690	R490029026	74630	13/09/2015
OYB0448	R490025667	74550	13/09/2015	OYB6690	R490026394	74630	17/09/2015
OYB0456	R490028236	74550	18/09/2015	OYB6690	R490026153	74710	19/09/2015
OYB0560	R490024240	74550	11/09/2015	OYB6699	R490033490	74630	22/09/2015
OYB0707	R490028222	74630	13/09/2015	OYB6736	R490031239	60503	20/09/2015
OYB0730	R490025109	74550	09/09/2015	OYB6824	R490024807	60503	10/09/2015
OYB0804	R490026843	74630	18/09/2015	OYB6876	R490030341	74550	21/09/2015
OYB0808	R490031571	74550	23/09/2015	OYB7223	R490033670	60503	24/09/2015
OYB0973	R490031696	74550	17/09/2015	OYB7236	R490028691	74630	12/09/2015
OYB1046	R490025313	74550	09/09/2015	OYB7244	R490027047	74550	19/09/2015
OYB1267	R490026967	74550	19/09/2015	OYB7387	R490023535	74550	08/09/2015
OYB1270	R490031921	74550	19/09/2015	OYB7436	R490029696	74550	16/09/2015
OYB1349	R490026600	74630	19/09/2015	OYB7573	R490033481	74550	24/09/2015
OYB1392	R490033350	74550	24/09/2015	OYB7643	R490027503	74550	14/09/2015
OYB1477	R490023556	74550	08/09/2015	OYB7713	R490031822	74550	17/09/2015
OYB1538	R490027163	74550	20/09/2015	OYB7794	R490027855	74550	17/09/2015
OYB1586	R490024321	74550	11/09/2015	OYB7969	R490025888	74550	19/09/2015
OYB1586	R490028076	74550	18/09/2015	OYB8043	R490032010	74550	22/09/2015

OYB8110	R490033518	74630	24/09/2015	OYC4574	R490030571	74630	20/09/2015
OYB8157	R490030408	74550	21/09/2015	OYC4600	R490029049	74550	19/09/2015
OYB8224	R490025026	74630	09/09/2015	OYC4677	R490023756	74550	14/09/2015
OYB8328	R490028363	74550	16/09/2015	OYC4677	R490028283	74550	17/09/2015
OYB8343	R490032266	74550	17/09/2015	OYC4677	R490023757	74630	17/09/2015
OYB8423	R490033492	74550	22/09/2015	OYC4677	R490028016	74550	17/09/2015
OYB8535	R490027814	74550	14/09/2015	OYC4677	R490032507	74550	17/09/2015
OYB8652	R490027225	74550	17/09/2015	OYC4677	R490028177	74550	18/09/2015
OYB8755	R490029206	74550	17/09/2015	OYC4677	R490026059	74550	18/09/2015
OYB8857	R490031988	74550	22/09/2015	OYC4677	R490026109	74550	21/09/2015
OYB8933	R490026856	74550	16/09/2015	OYC4677	R490026149	74630	25/09/2015
OYB8933	R490033224	74550	22/09/2015	OYC4810	R490027609	74550	12/09/2015
OYB8941	R490027758	74550	17/09/2015	OYC4858	R490030114	74550	21/09/2015
OYB9007	R490026428	74550	16/09/2015	OYC4908	R490032664	74550	22/09/2015
OYB9084	R490027483	74550	16/09/2015	OYC4937	R490033639	60503	23/09/2015
OYB9185	R490032394	74630	17/09/2015	OYC4985	R490025061	74550	09/09/2015
OYB9252	R490030612	74550	20/09/2015	OYC5028	R490028955	74550	16/09/2015
OYB9271	R490029160	74550	16/09/2015	OYC5084	R490031471	74550	21/09/2015
OYB9322	R490027068	74550	19/09/2015	OYC5263	R490026657	74550	14/09/2015
OYB9417	R490031184	60503	21/09/2015	OYC5623	R490027953	74630	13/09/2015
OYB9501	R490026353	74550	17/09/2015	OYC5635	R490029083	74550	14/09/2015
OYB9501	R490033136	74550	24/09/2015	OYC5731	R490027856	74630	18/09/2015
OYB9541	R490025149	74550	09/09/2015	OYC5751	R490030903	74550	21/09/2015
OYB9732	R490028852	74550	13/09/2015	OYC5786	R490032268	74550	17/09/2015
OYB9796	R490031618	74550	17/09/2015	OYC5794	R490031377	74550	17/09/2015
OYCO022	R490023784	74550	11/09/2015	OYC5810	R490026310	74550	13/09/2015
OYCO041	R490024131	74710	08/09/2015	OYC5810	R490028848	74710	18/09/2015
OYCO105	R490029396	74550	16/09/2015	OYC5810	R490030871	74550	20/09/2015
OYCO172	R490025421	74550	09/09/2015	OYC5810	R490033766	74710	23/09/2015
OYCO190	R490028386	74630	19/09/2015	OYC5828	R490028794	60503	14/09/2015
OYCO280	R490023980	74550	14/09/2015	OYC5958	R490028614	60503	18/09/2015
OYCO389	R490032282	74630	17/09/2015	OYC6015	R490027990	74550	19/09/2015
OYCO502	R490029826	74550	21/09/2015	OYC6028	R490031083	74550	21/09/2015
OYCO502	R490023425	74550	24/09/2015	OYC6099	R490025176	74550	09/09/2015
OYCO560	R490030386	74630	21/09/2015	OYC6136	R490024200	74630	11/09/2015
OYCO847	R490032992	74550	23/09/2015	OYC6139	R490027797	74550	13/09/2015
OYC1090	R490033556	74550	23/09/2015	OYC6200	R490025718	74630	12/09/2015
OYC1208	R490026018	74550	15/09/2015	OYC6300	R490024761	60503	11/09/2015
OYC1231	R490025135	74550	09/09/2015	OYC6339	R490025329	74550	09/09/2015
OYC1307	R490025735	74630	16/09/2015	OYC6468	R490027348	74550	17/09/2015
OYC1307	R490028011	74550	17/09/2015	OYC6535	R490031078	74550	20/09/2015
OYC1474	R490028659	60503	13/09/2015	OYC6561	R490033645	60503	24/09/2015
OYC1513	R490029318	74550	18/09/2015	OYC6639	R490031786	74630	17/09/2015
OYC1532	R490028385	74630	19/09/2015	OYC6666	R490028711	74550	19/09/2015
OYC1606	R490028082	74550	17/09/2015	OYC6760	R490031218	56732	22/09/2015
OYC1856	R490030580	74630	20/09/2015	OYC6849	R490031900	74630	19/09/2015
OYC1888	R490031550	74550	23/09/2015	OYC6919	R490031478	74550	21/09/2015
OYC1937	R490031835	74550	17/09/2015	OYC6978	R490026132	74550	29/09/2015
OYC2044	R490025112	74550	09/09/2015	OYC7052	R490028135	74550	15/09/2015
OYC2162	R490026021	74630	16/09/2015	OYC7133	R490024067	74630	08/09/2015
OYC2199	R490025949	74630	23/09/2015	OYC7255	R490033582	74550	24/09/2015
OYC2238	R490027412	74630	16/09/2015	OYC7316	R490025950	74550	18/09/2015
OYC2416	R490023917	74550	09/09/2015	OYC7437	R490024033	74550	09/09/2015
OYC2471	R490033159	74550	23/09/2015	OYC7452	R490025087	74710	09/09/2015
OYC2569	R490031664	74550	17/09/2015	OYC7472	R490033792	60503	23/09/2015
OYC2720	R490033033	74630	23/09/2015	OYC7498	R490032559	74550	18/09/2015
OYC2731	R490033008	74710	24/09/2015	OYC7664	R490026528	74550	16/09/2015
OYC2809	R490030669	74630	20/09/2015	OYC7788	R490029355	74630	17/09/2015
OYC2809	R490033304	74550	22/09/2015	OYC7792	R490028190	74630	13/09/2015
OYC2932	R490031963	74630	22/09/2015	OYC7913	R490030577	74630	20/09/2015
OYC3050	R490026877	74550	19/09/2015	OYC7954	R490031323	74550	20/09/2015
OYC3165	R490031705	74630	17/09/2015	OYC7964	R490032173	74550	22/09/2015
OYC3219	R490026359	74550	13/09/2015	OYC8171	R490032766	74550	22/09/2015
OYC3405	R490025563	74550	13/09/2015	OYC8258	R490031557	74550	23/09/2015
OYC3414	R490029121	74630	14/09/2015	OYC8434	R490031134	74550	22/09/2015
OYC3414	R490033075	74630	24/09/2015	OYC8531	R490029316	74630	18/09/2015
OYC3468	R490030412	74550	21/09/2015	OYC8539	R490024824	60503	08/09/2015
OYC3669	R490025713	74550	14/09/2015	OYC8583	R490025179	74550	09/09/2015
OYC3669	R490023353	74550	21/09/2015	OYC8633	R490025759	74710	12/09/2015
OYC3879	R490032590	74710	22/09/2015	OYC8689	R490032071	74550	22/09/2015
OYC3971	R490023703	74550	09/09/2015	OYC8866	R490030161	74550	22/09/2015
OYC4165	R490024380	74630	10/09/2015	OYC8955	R490024043	74550	10/09/2015
OYC4322	R490028532	74630	19/09/2015	OYC9482	R490030847	74550	22/09/2015
OYC4330	R490029690	74630	09/09/2015	OYC9552	R490028466	74550	19/09/2015
OYC4334	R490027538	74630	13/09/2015	OYC9635	R490024026	74550	08/09/2015
OYC4391	R490027644	74550	13/09/2015	OYC9660	R490025446	74550	26/09/2015
OYC4443	R490032321	74550	17/09/2015	OYC9736	R490023478	74550	11/09/2015

OYC9818	R490027802	74550	15/09/2015	QKA7384	R490023529	74550	13/09/2015
OYC9818	R490027949	74550	16/09/2015	QKA7615	R490023369	74550	23/09/2015
OYC9913	R490032848	74550	22/09/2015	QKA7632	R490033570	74550	23/09/2015
OYC9955	R490028704	60503	19/09/2015	QKA7703	R490032089	74710	22/09/2015
OZV2871	R490031895	74550	19/09/2015	QKA7794	R490027076	74550	19/09/2015
OZX6910	R490029723	74550	16/09/2015	QKA7904	R490025427	74550	09/09/2015
PFL3426	R490027120	74550	15/09/2015	QKA7959	R490029165	74550	19/09/2015
PUZ1534	R490031855	74550	18/09/2015	QKA8035	R490024514	74550	09/09/2015
QKA0007	R490033749	60503	23/09/2015	QKA8050	R490032429	74550	17/09/2015
QKA0140	R490030111	74550	21/09/2015	QKA8221	R490028858	60503	16/09/2015
QKA0292	R490025315	74630	09/09/2015	QKA8235	R490028705	60503	20/09/2015
QKA0414	R490024477	74550	08/09/2015	QKA8311	R490023592	74630	09/09/2015
QKA0718	R490032451	74550	17/09/2015	QKA8386	R490031654	74550	17/09/2015
QKA0726	R490025121	74550	09/09/2015	QKA8600	R490033506	74550	23/09/2015
QKA0770	R490024965	74630	09/09/2015	QKA8703	R490032698	74550	22/09/2015
QKA1116	R490030525	74550	21/09/2015	QKA8842	R490024080	74630	09/09/2015
QKA1381	R490024957	74550	09/09/2015	QKA8924	R490027264	74550	19/09/2015
QKA1432	R490030214	74550	23/09/2015	QKA9175	R490031890	74550	18/09/2015
QKA1515	E100700397	73400	23/09/2015	QKA9252	R490025312	74550	09/09/2015
QKA1834	R490023783	74550	11/09/2015	QKA9419	R490027807	74550	18/09/2015
QKA1834	R490023346	74550	21/09/2015	QKA9624	R490024801	60503	09/09/2015
QKA1840	R490024500	74550	08/09/2015	QKA9723	R490024883	60503	08/09/2015
QKA2178	R490024808	74550	10/09/2015	QKA9825	R490026560	74550	12/09/2015
QKA2178	R490024011	74550	11/09/2015	QKA9825	R490026686	74630	12/09/2015
QKA2178	R490028946	60503	12/09/2015	QKA9952	R490024262	74550	08/09/2015
QKA2178	R490031229	74550	20/09/2015	QKB0011	R490025289	74550	09/09/2015
QKA2340	R490027414	74550	15/09/2015	QKB0070	R490031509	74550	23/09/2015
QKA2409	R490031330	74550	20/09/2015	QKB0172	R490025363	74630	09/09/2015
QKA2471	R490029689	74550	16/09/2015	QKB0269	R490029271	74550	18/09/2015
QKA2581	R490029716	74630	09/09/2015	QKB0354	R490028233	74550	19/09/2015
QKA2788	R490028101	74550	15/09/2015	QKB0480	R490031458	74550	21/09/2015
QKA3020	R490029602	74550	09/09/2015	QKB0525	R490029670	74710	09/09/2015
QKA3188	R490023886	74550	16/09/2015	QKB0610	R490030866	74550	20/09/2015
QKA3188	R490030674	74630	21/09/2015	QKB0686	R490026564	74550	12/09/2015
QKA3326	R490033100	74550	23/09/2015	QKB0715	R490029719	74550	16/09/2015
QKA3381	R490033284	74550	27/09/2015	QKB0802	R490031305	60503	23/09/2015
QKA3479	R490033314	74550	23/09/2015	QKB0853	R490025150	74550	09/09/2015
QKA3670	R490025038	74550	09/09/2015	QKB0894	R490023989	74550	08/09/2015
QKA3729	R490024530	74550	09/09/2015	QKB0996	R490032195	74550	24/09/2015
QKA3742	R490029941	74630	22/09/2015	QKB1091	R490031556	74630	23/09/2015
QKA3806	R490032428	74630	17/09/2015	QKB1172	R490029652	74550	16/09/2015
QKA3809	R490032702	74550	22/09/2015	QKB1175	R490023921	74630	09/09/2015
QKA3846	R490027960	74550	17/09/2015	QKB1629	R490023698	74630	09/09/2015
QKA3851	R490028275	74550	15/09/2015	QKB1629	R490024590	74550	11/09/2015
QKA3929	R490030518	74550	20/09/2015	QKB1629	R490024325	74630	11/09/2015
QKA3959	R490025678	74630	12/09/2015	QKB1629	R490025537	74550	13/09/2015
QKA3959	R490026184	74550	12/09/2015	QKB1629	R490028871	60503	14/09/2015
QKA3994	R490027478	74630	13/09/2015	QKB1629	R490023343	74710	16/09/2015
QKA4092	R490023975	74630	13/09/2015	QKB1629	R490027897	74630	16/09/2015
QKA4210	R490032448	74630	17/09/2015	QKB1629	R490024474	74550	16/09/2015
QKA4221	R490030483	74550	22/09/2015	QKB1629	R490026399	74550	16/09/2015
QKA4333	R490032697	74630	22/09/2015	QKB1629	R490028513	74630	18/09/2015
QKA4421	R490026702	74630	20/09/2015	QKB1629	R490025504	74630	19/09/2015
QKA4562	E101200964	73662	25/09/2015	QKB1629	R490025918	74550	19/09/2015
QKA4614	R490026379	74550	15/09/2015	QKB1629	R490029822	74630	20/09/2015
QKA4660	R490023590	74710	09/09/2015	QKB1629	R490029823	74710	20/09/2015
QKA4721	E102100809	51851	24/09/2015	QKB1629	R490031288	60503	21/09/2015
QKA4951	R490032483	74550	17/09/2015	QKB1629	R490030883	74550	21/09/2015
QKA5025	R490032105	74710	22/09/2015	QKB1629	R490023354	74550	21/09/2015
QKA5303	R490025279	74550	09/09/2015	QKB1629	R490031185	60503	22/09/2015
QKA5416	R490024333	74550	08/09/2015	QKB1629	R490023356	74630	22/09/2015
QKA5429	R490024859	60503	10/09/2015	QKB1629	R490030175	74710	22/09/2015
QKA5549	R490033083	74550	24/09/2015	QKB1629	R490029963	74630	23/09/2015
QKA5655	R490024036	74550	09/09/2015	QKB1629	R490033517	74550	23/09/2015
QKA5790	R490023536	74550	08/09/2015	QKB1629	R490029964	74630	24/09/2015
QKA5892	R490030318	74710	22/09/2015	QKB1629	R490025465	74550	26/09/2015
QKA5953	R490031162	60503	21/09/2015	QKB1629	R490033485	74550	27/09/2015
QKA6006	R490027610	74550	19/09/2015	QKB1649	R490024343	74550	08/09/2015
QKA6014	R490024775	74550	11/09/2015	QKB1649	R490024348	74550	09/09/2015
QKA6176	R490031116	74550	23/09/2015	QKB1649	R490024659	74550	09/09/2015
QKA6193	R490023500	74630	09/09/2015	QKB1649	R490024096	74550	10/09/2015
QKA6193	R490026090	74550	18/09/2015	QKB1649	R490024460	74630	11/09/2015
QKA6193	R490032972	74550	24/09/2015	QKB1649	R490023471	74630	11/09/2015
QKA6193	R490026202	74630	25/09/2015	QKB1649	R490029125	60503	14/09/2015
QKA6209	R490024322	74550	11/09/2015	QKB1649	R490028645	74550	14/09/2015
QKA7131	R490029401	74630	18/09/2015	QKB1649	R490027905	74550	17/09/2015
QKA7153	R490024997	74550	09/09/2015	QKB1649	R490028295	74630	17/09/2015

QKB1649	R490026130	74710	17/09/2015	QKB9595	R490025096	74550	09/09/2015
QKB1649	R490031333	74550	20/09/2015	QKB9794	R490031831	74630	17/09/2015
QKB1649	R490031198	60503	21/09/2015	QKC0099	R490025137	74710	09/09/2015
QKB1649	R490033818	74550	24/09/2015	QKC0179	R490031260	74550	20/09/2015
QKB1664	R490025387	74630	09/09/2015	QKC0214	R490028890	60503	14/09/2015
QKB1664	R490023530	74710	13/09/2015	QKC0394	R490026550	74550	20/09/2015
QKB1664	R490033405	74550	27/09/2015	QKC0695	R490025283	74550	09/09/2015
QKB1711	R490026220	74550	29/09/2015	QKC0801	R490023967	74550	13/09/2015
QKB1805	R490024381	74630	10/09/2015	QKC0839	R490024346	74550	08/09/2015
QKB1881	R490025671	74550	18/09/2015	QKC1073	R490025655	74550	14/09/2015
QKB1885	R490026230	74550	16/09/2015	QKC1305	R490025064	74630	09/09/2015
QKB1900	R490024320	74550	11/09/2015	QKC1462	R490025043	74550	09/09/2015
QKB1940	R490033296	74550	22/09/2015	QKC1664	R490029961	74550	23/09/2015
QKB1943	R490024526	74550	09/09/2015	QKC1739	R490024937	74550	09/09/2015
QKB2200	R490027911	74550	15/09/2015	QKC1953	R490024392	74630	11/09/2015
QKB2289	R490028994	74550	15/09/2015	QKC2065	R490029685	74550	09/09/2015
QKB2543	R490025649	74550	13/09/2015	QKC2065	R490027102	74550	16/09/2015
QKB2691	R490030824	74550	21/09/2015	QKC2067	R490027399	74550	19/09/2015
QKB2819	R490024260	74550	08/09/2015	QKC2295	R490026845	74630	13/09/2015
QKB2819	R490024354	74550	09/09/2015	QKC2295	R490027057	74630	19/09/2015
QKB2819	R490024356	74630	09/09/2015	QKC2304	R490032861	74710	22/09/2015
QKB2819	R490024554	74710	10/09/2015	QKC2584	R490030280	74630	20/09/2015
QKB2819	R490028300	74550	12/09/2015	QKC3030	R490023794	74630	08/09/2015
QKB2819	R490033196	74550	23/09/2015	QKC3030	R490024323	74630	11/09/2015
QKB2819	R490030924	74550	23/09/2015	QKC3030	R490029771	74630	30/09/2015
QKB3025	R490033366	74550	23/09/2015	QKC3274	R490026253	74550	16/09/2015
QKB3302	R490031888	74550	18/09/2015	QKC3334	R490032540	74550	17/09/2015
QKB3334	R490025116	74550	09/09/2015	QKC3422	R490026515	74630	19/09/2015
QKB3396	R490033095	74550	27/09/2015	QKC3505	R490026822	74550	18/09/2015
QKB3482	R490032569	74550	18/09/2015	QKC3979	R490023767	74550	08/09/2015
QKB3602	R490030534	74550	21/09/2015	QKC4055	R490027182	74550	16/09/2015
QKB3771	R490032325	74630	17/09/2015	QKC4305	R490023668	74550	13/09/2015
QKB3985	R490029404	74550	17/09/2015	QKC4583	R490033336	74550	24/09/2015
QKB4262	R490029249	74550	19/09/2015	QKC4662	R490030517	74550	20/09/2015
QKB4329	R490023450	74550	10/09/2015	QKC5175	R490025701	74550	17/09/2015
QKB4349	R490032854	74550	22/09/2015	QKC5409	R490025866	74550	18/09/2015
QKB4415	R490027226	74550	13/09/2015	QKC5501	R490023387	74550	24/09/2015
QKB4581	R490029539	74550	16/09/2015	QKC5684	R490024362	74550	09/09/2015
QKB4833	R490032643	74630	22/09/2015	QKC6091	R490024524	74550	09/09/2015
QKB4902	R490028799	60503	18/09/2015	QKC6324	R490024953	74630	09/09/2015
QKB5016	R490026875	74550	17/09/2015	QKC6324	R490025681	74550	14/09/2015
QKB5044	R490026607	74550	19/09/2015	QKC6324	R490030110	74550	21/09/2015
QKB5085	R490032808	74630	22/09/2015	QKC6765	R490024715	60503	10/09/2015
QKB5330	R490025404	74550	09/09/2015	QKC7135	E102200778	60501	23/09/2015
QKB5653	R490032476	74550	17/09/2015	QKC7205	R490025585	74550	14/09/2015
QKB5823	R490028763	60503	19/09/2015	QKC7771	R490023565	74630	09/09/2015
QKB5824	R490033450	74550	23/09/2015	QKC7915	R490029840	74710	22/09/2015
QKB5872	R490029827	74550	21/09/2015	QKC8211	R490028767	60503	18/09/2015
QKB5872	R490029870	74550	23/09/2015	QKC8271	R490032275	74630	17/09/2015
QKB5872	R490029793	74550	29/09/2015	QKC8349	R490031252	60503	23/09/2015
QKB5982	R490030587	74550	21/09/2015	QKC8780	R490026779	74630	17/09/2015
QKB6014	R490032675	74550	22/09/2015	QKC8819	R490028418	74550	18/09/2015
QKB6200	R490029633	74550	16/09/2015	QKC9029	R490033383	74550	24/09/2015
QKB6200	R490032882	74550	22/09/2015	QKC9175	R490028738	60503	17/09/2015
QKB6272	R490026514	74550	19/09/2015	QKC9445	R490031925	74550	19/09/2015
QKB6619	R490023440	74550	09/09/2015	QKC9689	R490025409	74550	09/09/2015
QKB6619	R490028998	74550	15/09/2015	QKC9835	R490029647	74630	16/09/2015
QKB6942	E100601051	51930	23/09/2015	QKD0221	R490032878	74550	22/09/2015
QKB7125	R490027067	74550	13/09/2015	QKD0300	R490026983	74550	18/09/2015
QKB7174	R490032116	74550	22/09/2015	QKD0500	R490024976	74550	09/09/2015
QKB7439	R490030845	74550	22/09/2015	QKD0600	R490025414	74630	09/09/2015
QKB7602	R490033533	74630	24/09/2015	QKD1195	R490029671	74550	16/09/2015
QKB7849	R490030640	74550	20/09/2015	QKD1825	R490024730	60503	11/09/2015
QKB7900	R490027059	74550	19/09/2015	QKD2141	R490024802	74710	09/09/2015
QKB7952	R490030672	74550	20/09/2015	QKD2275	R490030562	74550	20/09/2015
QKB7955	R490024390	74550	11/09/2015	QKD2405	R490029512	74550	16/09/2015
QKB7955	R490029546	74550	16/09/2015	QKD2535	R490026943	74550	18/09/2015
QKB7965	R490031894	74550	19/09/2015	QKD2735	R490028877	74550	19/09/2015
QKB8162	R490025433	74550	09/09/2015	QKD2819	R490026542	74630	16/09/2015
QKB8349	R490024230	74630	17/09/2015	QKD3100	R490031964	74630	22/09/2015
QKB8371	R490024860	60503	10/09/2015	QKD3175	R490026902	74550	16/09/2015
QKB8503	R490027884	74550	13/09/2015	QKD3961	R490026918	74550	18/09/2015
QKB8943	R490028312	74550	12/09/2015	QKD4575	R490031492	74550	23/09/2015
QKB9163	R490025132	74550	09/09/2015	QKD4779	R490028891	60503	18/09/2015
QKB9163	R490030662	74550	20/09/2015	QKD4879	R490030474	74550	21/09/2015
QKB9459	R490031776	74550	17/09/2015	QKD5150	R490030271	74550	20/09/2015
QKB9509	R490025145	74550	09/09/2015	QKD5411	E100301471	73400	27/09/2015

QKD5465	R490024565	74550	11/09/2015	AMJ7729	R490025125	74550	09/09/2015
QKD5869	R490033649	60503	24/09/2015	AMO5842	R490025263	74550	09/09/2015
QKD6719	R490029057	60503	12/09/2015	AMR3936	E102200770	57380	22/09/2015
QKD6815	R490032729	74550	22/09/2015	AMU2629	R490029611	74550	16/09/2015
QKD7539	R490032521	74630	17/09/2015	AMX5844	R490028362	74550	15/09/2015
QKD8409	R490028140	74550	19/09/2015	ANU4196	R490025426	74550	09/09/2015
QKD8519	R490029895	74550	20/09/2015	AOL6363	R490024788	74550	09/09/2015
QKD8679	R490031094	74550	21/09/2015	AOY1465	R490024083	74550	09/09/2015
QKD9629	R490030719	74550	22/09/2015	APR1332	R490024313	74550	11/09/2015
QKD9855	R490024496	74550	08/09/2015	AQE4609	R490029599	74550	16/09/2015
QKD9999	R490032360	74550	17/09/2015	AQE9073	R490028331	74550	19/09/2015
QKE0009	R490029197	74550	18/09/2015	ARB6720	R490026931	74550	19/09/2015
QKE0275	R490025380	74630	09/09/2015	ASA0852	R490025269	74550	09/09/2015
QKE0670	R490030643	74550	20/09/2015	ASE2358	R490023349	74550	21/09/2015
QKE1435	R490028407	74550	18/09/2015	ASU6735	R490023554	74630	08/09/2015
QKE1705	R490028927	74550	17/09/2015	ATR3232	R490031801	74550	17/09/2015
QKE2319	R490026735	74550	19/09/2015	AWA9251	R490026626	74550	19/09/2015
QKE3169	R490031030	74550	21/09/2015	AYH5996	R490027487	74550	18/09/2015
QKE3435	R490023442	74550	09/09/2015	AYH5996	R490026616	74550	18/09/2015
QKE4200	R490031626	74630	17/09/2015	BBA0453	R490023626	74710	11/09/2015
QKE4459	R490026836	74550	19/09/2015	BEX0387	R490032170	74630	22/09/2015
QKE5500	R490023444	74550	09/09/2015	BHG8366	R490028846	60503	14/09/2015
QKE5579	R490030477	74550	22/09/2015	BJA6315	R490024455	74550	11/09/2015
QKE7195	R490032819	74550	22/09/2015	BLH8602	R490031675	74550	17/09/2015
QKE8625	R490029552	74630	16/09/2015	BLM7776	R490033723	60503	22/09/2015
QKE9139	R490033328	74550	24/09/2015	BNG0612	R490032632	74630	22/09/2015
QKE9225	R490027849	74630	17/09/2015	BPW0229	R490024805	60503	10/09/2015
QKE9555	R490032352	74550	17/09/2015	BSJ9466	R490029815	74710	20/09/2015
QKE9829	R490026360	74550	18/09/2015	BVP2840	R490030089	74550	20/09/2015
QKF0655	R490025290	74630	09/09/2015	BWT1296	R490024294	74550	10/09/2015
QKF0845	R490032770	74550	22/09/2015	CBL4318	R490024247	74630	08/09/2015
QKF1100	R490033146	74550	24/09/2015	CCR4021	E100201560	66610	24/09/2015
QKF1305	R490026978	74550	17/09/2015	CHG7171	R490023501	74550	09/09/2015
QKF5050	R490027397	74550	19/09/2015	CHG7171	R490030762	74630	22/09/2015
QKF5985	R490029649	74630	16/09/2015	CHR0961	E100201576	58192	27/09/2015
QKF6275	R490024886	74550	09/09/2015	CIB3414	R490030108	74550	21/09/2015
QKF6275	R490024904	74550	11/09/2015	CIZ9258	R490031544	74710	23/09/2015
QKF7170	E100201573	60501	27/09/2015	CJL3930	R490025553	74550	29/09/2015
QKG0880	R490024994	74550	09/09/2015	CLZ0780	R490030703	74630	22/09/2015
QKG1009	R490031574	74630	23/09/2015	CLZ8916	R490026155	74630	25/09/2015
QKG1020	R490030129	74550	21/09/2015	COV3408	R490023467	74550	11/09/2015
QKG1500	R490031155	60503	20/09/2015	CRA5329	R490026376	74550	14/09/2015
QKG3900	R490024865	74630	10/09/2015	CST9207	R490032604	74550	22/09/2015
QKG9999	R490029713	74550	09/09/2015	CVA4548	R490024254	74550	08/09/2015
QKI2010	R490029305	74550	17/09/2015	CVL8965	R490026612	74550	12/09/2015
QKI6100	R490029732	74630	09/09/2015	CVS4182	R490030476	74550	22/09/2015
QKJ2802	R490031935	74550	21/09/2015	CWP9040	R490025773	74550	18/09/2015
QKJ3020	R490030350	74550	22/09/2015	CZE3521	R490030201	74550	23/09/2015
QKJ8080	R490026390	74550	13/09/2015	CZQ3597	R490029346	74550	18/09/2015
QKK0709	R490032244	74550	23/09/2015	DBW9602	R490023852	74550	11/09/2015
QKK0830	R490025217	74550	16/09/2015	DCW7029	R490033274	74710	23/09/2015
QKK0999	R490025754	74550	17/09/2015	DDY8370	R490026688	74550	20/09/2015
QKK5050	R490033736	74550	24/09/2015	DFQ1374	R490027192	74550	20/09/2015
QKK5419	R490032930	74630	23/09/2015	DHZ1630	R490026048	74550	15/09/2015
QKK7900	R490026038	74550	27/09/2015	DIR9672	R490026998	74550	12/09/2015
QKL1010	R490033112	74550	23/09/2015	DJH1408	R490023445	74550	09/09/2015
QKL1209	R490025275	74630	09/09/2015	DLP6159	R490032174	74550	22/09/2015
QKL4040	R490027468	74550	13/09/2015	DMT6759	R490033036	74550	24/09/2015
QKL8000	R490032316	74710	17/09/2015	DPM2056	R490031708	74550	17/09/2015
QKL9000	R490025128	74630	09/09/2015	DQA8560	R490024596	74630	11/09/2015
QKM0001	R490023919	74550	09/09/2015	DQA8560	R490030349	74550	22/09/2015
QKM0180	R490030206	74550	23/09/2015	DQL3992	R490027913	74550	17/09/2015
QKM1972	R490023759	74550	21/09/2015	DQX8676	R490029291	74630	17/09/2015
QKM2710	R490027567	74630	12/09/2015	DSZ2892	R490024781	60503	12/09/2015
QKM5408	R490030988	74710	20/09/2015	DUA7376	R490030404	74550	21/09/2015
QKM6690	R490024645	60503	10/09/2015	DVM3927	R490029704	74550	16/09/2015
AEH6503	R490025833	74550	14/09/2015	DVM3927	R490023382	74550	23/09/2015
AFY2283	R490032752	74550	22/09/2015	DXP6427	R490029720	74550	16/09/2015
AHT1188	R490026507	74550	14/09/2015	DXR5903	R490028271	74550	14/09/2015
AJ0244	R490033494	74550	22/09/2015	DYC6102	R490031659	74630	17/09/2015
AIP0717	R490030301	74550	21/09/2015	DYG3307	R490024454	74550	11/09/2015
AJO7669	R490024068	74550	08/09/2015	DZB7279	R490032466	74630	17/09/2015
AJZ8875	R490030502	74550	22/09/2015	DZK5259	R490026981	74550	19/09/2015
ALM5257	R490028521	74630	19/09/2015	EAC6248	R490031506	74710	23/09/2015
ALR5943	R490025901	74550	25/09/2015	EAD5959	R490030022	74550	22/09/2015
AMA2590	R490031910	74550	19/09/2015	EAE4063	R490026091	74550	18/09/2015
AMA2590	R490033134	74550	24/09/2015	EAQ7253	R490026696	74550	19/09/2015



ECN3488	E100301476	73400	27/09/2015	HEJ4627	R490032336	74630	17/09/2015
EDE7407	R490028096	74550	12/09/2015	HFS0669	R490029528	74550	16/09/2015
EDE7407	R490029783	74550	27/09/2015	HGH9980	R490028125	74630	13/09/2015
EDP8028	R490025306	74630	09/09/2015	HGR0757	R490023642	74630	13/09/2015
EEI3710	R490031507	74550	23/09/2015	HHR6352	R490031494	74550	23/09/2015
EEL9931	R490025530	74550	24/09/2015	HHX5251	R490027550	74550	14/09/2015
EEV9890	R490027282	74550	14/09/2015	HHY7279	R490023593	74550	09/09/2015
EFQ2966	R490024891	74550	10/09/2015	HIM5475	R490025653	74550	20/09/2015
EGB2979	R490029551	74550	16/09/2015	HIX8493	R490024759	74550	10/09/2015
EGU1693	R490026313	74550	13/09/2015	HJD2195	R490033729	60503	24/09/2015
EIF0407	R490023753	74630	11/09/2015	HJD2196	R490025031	74550	09/09/2015
EIL4410	R490029310	74630	19/09/2015	HJE8670	R490024627	74550	16/09/2015
EIR3181	E101900588	73662	22/09/2015	HJG7116	R490025060	74550	09/09/2015
EIT5543	R490026637	74550	12/09/2015	HJG7394	R490028017	74550	12/09/2015
EIY8225	R490032418	74710	17/09/2015	HJL9550	R490023560	74630	09/09/2015
EIZ2341	R490033488	74550	22/09/2015	HJM3284	R490033156	74550	23/09/2015
EJP5049	R490033532	74630	24/09/2015	HKM4000	R490026855	74630	19/09/2015
EKQ6506	R490031962	74550	22/09/2015	HKU4251	R490024940	74550	09/09/2015
ELI0525	R490027799	74550	16/09/2015	HLA1909	R490026500	74630	12/09/2015
EMC0701	R490024125	74550	08/09/2015	HLA3781	R490033315	74550	23/09/2015
EMV5074	R490027376	74550	13/09/2015	HLQ3141	R490026945	74550	20/09/2015
ENO4112	E102100797	51851	23/09/2015	HMI1328	R490023532	74550	14/09/2015
EPI2954	R490033673	74550	24/09/2015	HMW1244	R490024245	74550	08/09/2015
EPMS422	E100201579	51851	27/09/2015	HMW6664	R490032082	74550	22/09/2015
EPS7404	R490025118	74550	09/09/2015	HOE4801	E100201554	51851	23/09/2015
ERQ2373	R490023430	74550	08/09/2015	HOI7343	R490026764	74550	16/09/2015
EUQ0661	R490025143	74550	09/09/2015	HON6598	R490027490	74550	18/09/2015
ETV3147	R490028764	74550	18/09/2015	HOP4904	R490025629	74630	20/09/2015
EUN5637	R490026225	74550	13/09/2015	HOY6214	R490030548	74550	23/09/2015
EUQ4514	R490028155	74550	19/09/2015	HOZ5310	R490027798	74550	17/09/2015
EVZ2067	R490026240	74630	25/09/2015	HPA4055	R490024508	74550	09/09/2015
EWX3095	R490027741	74550	19/09/2015	HPA6132	R490027103	74550	13/09/2015
EWX3095	R490030716	74630	22/09/2015	HPG0954	R490031950	74630	20/09/2015
EXQ7117	R490031630	74550	17/09/2015	HPI1162	R490030255	74630	26/09/2015
FBA3972	R490024119	74630	17/09/2015	HPJ8828	R490032328	74710	17/09/2015
FIF8734	R490030445	74550	20/09/2015	HPJ9758	R490033202	74550	24/09/2015
FIQ4381	R490030398	74630	21/09/2015	HPL1630	R490024150	74550	08/09/2015
FKF5255	R490032437	74630	17/09/2015	HPL6375	R490027748	74550	14/09/2015
FKV8387	R490032494	74550	17/09/2015	HPQ9321	R490025775	74630	13/09/2015
FMP4017	R490029264	74550	16/09/2015	HPQ8603	R490026005	74550	18/09/2015
FRO0034	R490026306	74550	16/09/2015	HPT0614	R490031649	74550	17/09/2015
FTI7740	R490023728	74550	10/09/2015	HPV4788	R490024338	74550	08/09/2015
FUW1900	R490032441	74630	17/09/2015	HQC2910	R490025816	74550	27/09/2015
GBC3333	R490025354	74550	09/09/2015	HQC5399	R490027015	74630	18/09/2015
GGO1515	R490028770	74550	12/09/2015	HQE4175	R490023358	74550	22/09/2015
GLB4615	R490031564	74550	23/09/2015	HRG2673	R490030279	74550	20/09/2015
GNA1354	R490032767	74630	22/09/2015	HSA6461	R490025953	74550	20/09/2015
GQS1054	R490031606	74550	24/09/2015	HSX7860	R490023807	74630	09/09/2015
GQW3409	R490025800	74630	25/09/2015	HTC0030	R490032356	74550	17/09/2015
GTL2289	R490025712	74550	17/09/2015	HTG0538	R490027400	74550	18/09/2015
GUL0143	R490025077	74550	09/09/2015	HUM8097	R490028212	74550	15/09/2015
GUR7838	R490026051	74630	27/09/2015	HVX6834	R490027496	74550	16/09/2015
GUW4753	E102200765	58194	21/09/2015	HWZ3690	R490030305	74550	21/09/2015
GVF7092	E101400868	51851	26/09/2015	HYN2590	R490026031	74550	14/09/2015
GWF6260	R490024832	74550	09/09/2015	HZU9482	R490026040	74630	14/09/2015
GWH3980	R490031109	74630	22/09/2015	HZZ8967	R490028798	60503	12/09/2015
GWZ6437	R490026617	74550	20/09/2015	IAF2515	R490029717	74550	16/09/2015
GXI2608	R490032644	74550	22/09/2015	IFW8497	R490029413	74550	17/09/2015
GXP3274	R490026602	74550	15/09/2015	IKF2490	R490027556	74550	13/09/2015
GYS9697	R490029523	74710	16/09/2015	ILF7601	R490032677	74550	22/09/2015
GYT3838	R490033131	74550	24/09/2015	IMT6563	R490026819	74550	09/09/2015
GYZ2391	R490025506	74550	15/09/2015	IQR8087	R490025166	74550	09/09/2015
GZB6833	R490024098	74630	10/09/2015	IVL1978	R490023940	74550	11/09/2015
GZB6833	R490023936	74630	10/09/2015	JDS6445	R490029103	74550	13/09/2015
GZJ3150	R490031854	74550	18/09/2015	JDV2034	R490024672	74550	11/09/2015
GZQ4518	R490025183	74550	09/09/2015	JDZ2129	R490027272	74550	18/09/2015
GZW7971	R490032673	74550	22/09/2015	JEB6301	R490023561	74550	09/09/2015
HBH7404	R490032637	74630	22/09/2015	JEE6205	R490024088	74550	10/09/2015
HBU1641	R490027444	74550	18/09/2015	JEG0996	E100301487	51852	27/09/2015
HCC4253	R490033050	74550	22/09/2015	JEK5289	R490032497	74550	17/09/2015
HCC4253	R490033140	74550	24/09/2015	JEO3897	R490031411	74550	21/09/2015
HCS9662	R490027148	74550	19/09/2015	JEO5559	R490025739	74550	15/09/2015
HCY5659	R490028497	74550	15/09/2015	JEP1799	R490028434	74550	18/09/2015
HDK5374	R490032800	74550	22/09/2015	JEQ5874	R490026196	74550	27/09/2015
HDO1079	R490030978	74550	20/09/2015	JER2306	R490025620	74550	19/09/2015
HDW2184	R490028905	60503	18/09/2015	JER2413	R490030676	74550	21/09/2015
HEI4497	R490031592	74710	23/09/2015	JES1924	R490028661	60503	19/09/2015

JEU8540	R490029567	74550	16/09/2015	JIS0390	R490024217	74630	11/09/2015
JEV8884	E102100814	67691	24/09/2015	JIT7502	R490032916	74550	24/09/2015
JEW7416	R490030999	74550	20/09/2015	JIV4186	R490032148	74630	22/09/2015
JEX1775	R490025845	74630	27/09/2015	JIY2405	R490025806	74550	17/09/2015
JEZ0478	R490028449	74550	15/09/2015	JIZ6834	R490025717	74550	13/09/2015
JFA6635	R490028152	74550	12/09/2015	JJA0085	R490032156	74550	22/09/2015
JFC8882	R490032345	74630	17/09/2015	JJB2469	R490025215	74550	16/09/2015
JFG8016	R490031633	74630	17/09/2015	JJD4087	R490025548	74630	19/09/2015
JFI3559	R490030284	74550	20/09/2015	JJG6594	R490024774	60503	11/09/2015
JFJ4889	R490026339	74550	13/09/2015	JJI2206	R490032592	74550	22/09/2015
JFK8943	R490027508	74550	12/09/2015	JJI6810	R490031096	74550	21/09/2015
JFM5165	R490023733	74550	10/09/2015	JJJ6292	R490033789	74550	23/09/2015
JFQ2636	E100700377	66700	23/09/2015	JJJ6482	R490029663	74550	16/09/2015
JFP0830	R490025753	74550	19/09/2015	JKK5668	R490023578	74550	09/09/2015
JFP0830	R490033361	74550	23/09/2015	JKK5668	R490026186	74550	17/09/2015
JFP4280	R490029459	74550	16/09/2015	JKK6592	R490026947	74550	15/09/2015
JFS9806	R490023969	74550	13/09/2015	JKK6682	R490027715	74550	17/09/2015
JFT3514	R490031563	74550	23/09/2015	JJM3426	R490027459	74550	15/09/2015
JFV5387	R490027825	74550	13/09/2015	JJP8272	R490025869	74550	25/09/2015
JFV5387	R490033346	74550	24/09/2015	JJV2852	R490024769	74630	09/09/2015
JFV8549	R490031448	74630	21/09/2015	JJV2852	R490030544	74550	22/09/2015
JGB0676	R490031695	74630	17/09/2015	JJW2218	R490025367	74550	09/09/2015
JGC0748	E100201562	66020	24/09/2015	JKB7567	R490028868	60503	13/09/2015
JGD9515	R490023755	74550	12/09/2015	JKC0831	R490023485	74550	08/09/2015
JGE3737	R490029252	74550	18/09/2015	JKE5734	R490032160	74630	22/09/2015
JGE9257	E101400864	58194	21/09/2015	JKF4779	E101300669	55680	21/09/2015
JGE9690	R490033332	74630	24/09/2015	JKG2687	R490032091	74550	22/09/2015
JGG8072	E100201577	51851	27/09/2015	JKG9326	R490027498	74550	19/09/2015
JGI3875	R490023968	74550	13/09/2015	JKH5373	R490030166	74550	22/09/2015
JGI6084	R490028426	74550	14/09/2015	JKI1272	R490024567	74630	11/09/2015
JGJ0039	E100700371	51851	23/09/2015	JKI1272	R490028113	74550	17/09/2015
JGJ5939	R490030579	74550	20/09/2015	JKJ3807	R490031829	74550	17/09/2015
JGJ8125	R490033446	74630	23/09/2015	JKK3751	R490025305	74550	09/09/2015
JGL5885	R490027123	74550	20/09/2015	JKL5287	R490032790	74550	22/09/2015
JGM7833	R490031737	74550	17/09/2015	JKP5129	R490029974	74550	24/09/2015
JGN6830	R490024058	74550	11/09/2015	JMW6183	E100201578	66020	27/09/2015
JGO2960	R490028511	74550	12/09/2015	JNW4376	R490032579	74550	19/09/2015
JGP4796	E101100606	51851	23/09/2015	JOD8315	R490024439	74550	10/09/2015
JGQ7205	R490024202	74550	11/09/2015	JON9257	R490028026	74550	13/09/2015
JGR6458	R490023691	74550	08/09/2015	JOQ7680	R490023735	74630	11/09/2015
JGS4837	R490032363	74630	17/09/2015	JOR6081	R490030357	74550	23/09/2015
JGS7639	R490024221	74630	14/09/2015	JOS4868	R490024382	74550	10/09/2015
JGT2104	R490033759	60503	24/09/2015	JOS4868	R490028164	74550	12/09/2015
JGX8854	R490025684	74550	16/09/2015	JOS4868	R490030936	74550	21/09/2015
JGY0482	R490031240	60503	20/09/2015	JPX8131	R490025546	74550	17/09/2015
JHB0193	R490025801	74550	18/09/2015	JQA9409	R490028149	74550	14/09/2015
JHD0269	R490023836	74550	11/09/2015	JQV7546	R490028620	60503	12/09/2015
JHD6558	R490031308	74550	20/09/2015	JRI0650	R490028112	74550	13/09/2015
JHH9243	R490031702	74550	17/09/2015	JSY0614	R490023647	74550	13/09/2015
JHI3536	R490030751	74550	21/09/2015	JTF5359	R490032076	74550	22/09/2015
JHJ2309	R490030362	74550	20/09/2015	JTF6532	R490028242	74550	17/09/2015
JHO9075	R490025353	74630	09/09/2015	JTN7761	R490032262	74550	17/09/2015
JHP1130	R490030131	74550	21/09/2015	JTP3949	R490029361	74550	17/09/2015
JHR1025	R490023974	74550	13/09/2015	JTQ2356	R490029861	74630	23/09/2015
JHR5756	R490031954	74630	22/09/2015	JTQ7437	R490029109	60503	18/09/2015
JHR7314	R490029371	74550	17/09/2015	JTQ8980	R490030888	74630	20/09/2015
JHT2328	R490031173	60503	20/09/2015	JTR8294	R490026412	74630	24/09/2015
JHU5630	R490029740	74550	27/09/2015	JTT5022	R490032307	74550	17/09/2015
JHU9887	R490023838	74550	11/09/2015	JUA2455	R490027736	74550	19/09/2015
JHW3061	R490025227	74550	16/09/2015	JUB7920	R490026152	74710	19/09/2015
JHW8541	R490029673	74550	16/09/2015	JUD9702	R490030211	74550	23/09/2015
JHX2161	R490033768	60503	24/09/2015	JUE3975	R490031711	74550	17/09/2015
JHY2475	R490032743	74550	22/09/2015	JUI5566	R490026148	74550	19/09/2015
JIA2306	R490028180	74550	15/09/2015	JUJ9966	R490030687	74630	21/09/2015
JIB7836	R490026331	74630	13/09/2015	JUK8864	E100301523	70721	27/09/2015
JIB8471	R490030372	74550	20/09/2015	JUL6758	R490031880	74550	18/09/2015
JID8434	R490026263	74550	18/09/2015	JUM2137	R490027323	74550	12/09/2015
JIF2255	R490030231	74550	26/09/2015	JUN6027	R490033437	74550	23/09/2015
JIF9023	R490032572	74550	18/09/2015	JUO9737	R490031072	74630	20/09/2015
JIG0529	R490032836	74550	22/09/2015	JUP4060	R490026709	74550	16/09/2015
JIH0187	R490024073	74550	09/09/2015	JUP7157	R490029101	60503	12/09/2015
JIH3790	R490024185	74710	10/09/2015	JUR3436	E100201563	66610	24/09/2015
JIH3820	R490031777	74550	17/09/2015	JUT0006	R490027986	74630	19/09/2015
JIO966	R490032376	74710	17/09/2015	JUT6002	E100401463	58350	26/09/2015
JIJ4542	R490024726	60503	11/09/2015	JUT9701	R490023619	74630	10/09/2015
JIL2720	R490025944	74550	19/09/2015	JUU0645	R490032359	74630	17/09/2015
JIQ3184	R490024399	74550	11/09/2015	JUU1413	R490025750	74710	15/09/2015

JUU1413	R490028034	74710	15/09/2015	KCZ7247	R490026282	74630	18/09/2015
JUV7746	R490028472	74550	13/09/2015	KDA2043	R490026147	74550	25/09/2015
JUX4025	R490023795	74550	08/09/2015	KDB0743	R490026045	74550	16/09/2015
JUX4767	R490032633	74550	22/09/2015	KDB4451	R490026347	74550	23/09/2015
JUY2942	R490026242	74550	17/09/2015	KDB6757	R490032319	74550	17/09/2015
JUZ26560	R490031373	74550	17/09/2015	KDB9875	R490032522	74630	17/09/2015
JVA4923	R490024946	74550	09/09/2015	KDD4658	R490029462	74630	16/09/2015
JVA6884	R490032679	74630	22/09/2015	KDE5711	R490023503	74550	10/09/2015
JVA8421	R490026919	74550	12/09/2015	KDG5965	R490031025	74550	21/09/2015
JVC5828	R490024181	74550	10/09/2015	KDG9046	R490032074	74550	22/09/2015
JVD0696	R490029709	74550	09/09/2015	KDI1771	R490032212	74550	24/09/2015
JVF1675	R490024130	74550	08/09/2015	KDJ3847	R490032782	74550	22/09/2015
JVF6975	R490030294	74550	21/09/2015	KDJ6973	R490025970	74550	26/09/2015
JVF8926	R490025321	74630	09/09/2015	KDL0989	R490028183	74550	20/09/2015
JVH8606	R490032530	74630	17/09/2015	KDM4018	R490031087	74630	21/09/2015
JVI2117	R490030865	74550	20/09/2015	KDQ5732	R490031827	74550	17/09/2015
JVI6783	R490031523	74630	23/09/2015	KDR3654	E100201587	66700	27/09/2015
JVJ5871	R490030171	74550	22/09/2015	KDT7104	R490031006	74630	21/09/2015
JVK9212	R490024668	60503	11/09/2015	KDT8627	R490031227	60503	22/09/2015
JVL5948	R490032820	74550	22/09/2015	KDU4196	R490024621	74550	11/09/2015
JVN2802	R490025648	74710	12/09/2015	KDU4861	R490029228	74630	18/09/2015
JVO2189	R490023553	74550	08/09/2015	KDW2773	E100201570	66700	25/09/2015
JVP9337	R490028524	74550	16/09/2015	KDX3851	R490033022	74550	27/09/2015
JVQ3141	R490024404	74550	08/09/2015	KEB1043	R490026314	74550	15/09/2015
JVS0282	R490023543	74550	08/09/2015	KEB3810	E100201585	55500	27/09/2015
JVS0282	R490026831	74550	18/09/2015	KEB6027	R490025063	74550	09/09/2015
JVS3744	R490030745	74550	26/09/2015	KEC2702	R490029569	74550	14/09/2015
JVU0543	R490029676	74550	16/09/2015	KED1464	R490031236	74550	22/09/2015
JVU7851	R490029429	74550	17/09/2015	KEE2496	R490031812	74550	17/09/2015
JVV8273	R490027440	74710	19/09/2015	KEE4412	E100201574	51852	27/09/2015
JVY1960	R490026016	74550	12/09/2015	KEH0646	R490032269	74550	17/09/2015
JWA5386	R490023523	74550	13/09/2015	KEH3896	R490026740	74550	19/09/2015
JWB3493	R490023854	74550	11/09/2015	KEH8008	R490030261	74550	29/09/2015
JWB6407	R490032123	74550	22/09/2015	KEH8926	R490032978	74630	24/09/2015
JWC1002	R490029537	74550	14/09/2015	KEJ1736	R490024071	74550	08/09/2015
JWC6912	R490027506	74550	12/09/2015	KEJ6579	E102100795	52742	22/09/2015
JWE1796	R490029607	74550	16/09/2015	KEM1349	R490028713	60503	13/09/2015
JWE2904	R490025048	74630	09/09/2015	KEN4958	R490029242	74550	18/09/2015
JXK1266	R490028775	74550	14/09/2015	KEO4907	R490026274	74710	20/09/2015
JXR2033	R490027302	74550	12/09/2015	KEP4664	R490032979	74550	24/09/2015
JXU5173	R490032491	74630	17/09/2015	KEQ2473	R490033055	74550	22/09/2015
JXW4954	R490025601	74550	18/09/2015	KEQ7386	R490033149	74550	27/09/2015
JXY8604	R490033402	74550	24/09/2015	KEQ9330	R490033237	74550	24/09/2015
JZIO144	R490031013	74550	21/09/2015	KES5882	R490027495	74550	12/09/2015
JZP3934	R490033715	60503	23/09/2015	KET0585	R490027168	74550	18/09/2015
KAM2305	R490033186	74550	22/09/2015	KEV1947	R490023528	74550	13/09/2015
KAS0799	R490025920	74550	26/09/2015	KEW7103	R490032624	74550	22/09/2015
KAT4608	R490026080	74630	24/09/2015	KEX6402	R490028935	60503	16/09/2015
KAV8557	R490032039	74630	22/09/2015	KEY3587	R490027449	74550	15/09/2015
KAZ1425	R490033067	74630	24/09/2015	KEZ6562	R490029091	74550	15/09/2015
KBB4362	R490030332	74630	20/09/2015	KEZ6617	R490033379	74550	24/09/2015
KBE1801	R490023867	74550	13/09/2015	KFA1907	R490026818	74550	17/09/2015
KBN4726	R490027304	74550	15/09/2015	KFB4219	R490031845	74550	17/09/2015
KBQ5642	R490026268	74630	19/09/2015	KGH8003	R490032380	74550	17/09/2015
KBR5890	R490023787	74550	17/09/2015	KGTO935	R490025069	74550	09/09/2015
KBV4235	R490030707	74710	22/09/2015	KHM3372	R490031803	74550	17/09/2015
KBW0664	R490030282	74550	20/09/2015	KIV5485	R490029810	74550	20/09/2015
KBY8463	R490026971	74550	19/09/2015	KJK5736	R490032341	74630	17/09/2015
KCA9038	R490025810	74630	12/09/2015	KJU0036	R490031978	74550	22/09/2015
KCD7908	R490027470	74550	15/09/2015	KKG7201	R490024198	74630	11/09/2015
KCG5694	R490029608	74550	16/09/2015	KKV8484	R490032587	74630	22/09/2015
KCH2008	R490025827	74550	15/09/2015	KMK7464	R490028243	74550	19/09/2015
KCH7630	R490031503	74550	23/09/2015	KMX7414	R490025613	74550	12/09/2015
KCI1706	R490025838	74630	12/09/2015	KMX7414	R490029679	74630	16/09/2015
KCI4932	R490030705	74550	22/09/2015	KNB1043	R490025967	74630	18/09/2015
KCK2986	R490031127	60503	22/09/2015	KRQ0837	R490026401	74550	15/09/2015
KCL5921	R490023547	74630	08/09/2015	KUS7378	R490025748	74550	15/09/2015
KCN3214	R490023607	74550	10/09/2015	KYV7891	R490028646	60503	19/09/2015
KCN9234	R490031498	74550	23/09/2015	LBQ8116	R490031804	74550	17/09/2015
KCS1603	R490028107	74550	16/09/2015	LNS4580	R490029181	74550	16/09/2015
KCT8455	R490027240	74550	20/09/2015	LQX8063	R490032663	74550	22/09/2015
KCU8373	R490027809	74550	19/09/2015	LVS2704	R490032591	74550	22/09/2015
KCV1155	R490032347	74630	17/09/2015	LVT1801	R490024253	74550	08/09/2015
KCW5886	R490029466	74550	16/09/2015	LWB1789	R490024077	74550	09/09/2015
KCX3897	R490031064	74550	20/09/2015	LWB4006	R490032541	74630	17/09/2015
KCX8952	R490026181	74550	16/09/2015	LWM5492	R490028827	60503	15/09/2015
KCZ7247	R490027499	74550	13/09/2015	LYB0197	R490030345	74550	22/09/2015

MDA9499	R490030839	74550	22/09/2015	MVS1134	R490033602	60503	20/09/2015
MIJ0011	R490028796	74550	17/09/2015	MVS1663	R490027267	74550	18/09/2015
MJH3802	R490024517	74550	09/09/2015	MVS2521	R490032309	74550	17/09/2015
MKV2003	R490024839	60503	11/09/2015	MVS3254	R490032939	74630	24/09/2015
MNJ2264	R490024482	74550	08/09/2015	MVS5881	R490029088	60503	12/09/2015
MNK6533	R490030495	74550	22/09/2015	MVS5881	R490032090	74630	22/09/2015
MQF1378	R490032496	74550	17/09/2015	MVS9682	R490028706	60503	16/09/2015
MQY7871	R490031351	74550	21/09/2015	MVT0072	R490029330	74550	16/09/2015
MTL3112	R490030273	74550	20/09/2015	MVT0595	R490032474	74550	17/09/2015
MUC2031	R490028394	74550	13/09/2015	MVT0631	R490031144	60503	20/09/2015
MVL2069	R490023812	74550	09/09/2015	MVT2097	R490028747	60503	16/09/2015
MVL2410	R490026625	74550	15/09/2015	MVT2744	R490030167	74550	22/09/2015
MVL7746	E100201545	73662	21/09/2015	MVT2839	R490029465	74550	16/09/2015
MVL8702	R490033704	60503	24/09/2015	MVT3179	R490029883	74550	25/09/2015
MVM0290	R490032817	74550	22/09/2015	MVT3879	R490025436	74550	09/09/2015
MVM1187	R490024603	74630	16/09/2015	MVT4386	R490029435	74550	19/09/2015
MVM1187	R490030970	74550	20/09/2015	MVT4823	R490026030	74550	27/09/2015
MVM1791	R490033247	74550	24/09/2015	MVT5388	R490026447	74550	18/09/2015
MVM2145	R490029982	74550	25/09/2015	MVT6265	R490031843	74630	17/09/2015
MVM6421	R490028688	60503	16/09/2015	MVT6698	R490030497	74550	23/09/2015
MVM7278	E101700580	57380	22/09/2015	MVT7209	R490031631	74630	17/09/2015
MVN2440	R490024452	74630	11/09/2015	MVT7426	R490030470	74550	21/09/2015
MVN2440	R490027618	74630	18/09/2015	MVT8009	R490025591	74550	17/09/2015
MVN5005	R490026442	74550	16/09/2015	MVT9165	R490031634	74550	17/09/2015
MVN5983	R490025271	74550	09/09/2015	MVT9536	R490024733	60503	09/09/2015
MVN6516	R490024090	74550	10/09/2015	MVT9536	R490031128	60503	22/09/2015
MVN8015	R490032433	74550	17/09/2015	MVT9639	R490031953	74550	22/09/2015
MVN8075	R490027375	74550	13/09/2015	MVT9929	R490031022	74550	21/09/2015
MVN9200	E101300674	69120	24/09/2015	MVU0870	R490032994	74550	23/09/2015
MVO0645	R490029821	74550	20/09/2015	MVU1938	R490024060	74550	12/09/2015
MVO0876	R490023615	74550	10/09/2015	MVU2227	R490029287	74550	18/09/2015
MVO1554	R490023403	74550	09/09/2015	MVU2578	R490030712	74630	22/09/2015
MVO2793	R490025257	74550	09/09/2015	MVU2635	R490027187	74550	19/09/2015
MVO3627	R490032513	74550	17/09/2015	MVU2635	R490031400	74630	21/09/2015
MVO4241	R490023380	74550	23/09/2015	MVU2935	E100500769	67691	27/09/2015
MVO5288	R490033089	74550	27/09/2015	MVU3858	R490024922	74630	09/09/2015
MVO6703	R490025819	74630	19/09/2015	MVU3877	R490032108	74550	22/09/2015
MVO6703	R490029886	74710	25/09/2015	MVU5325	R490026477	74550	19/09/2015
MVO6703	R490025882	74630	27/09/2015	MVU5655	R490033605	60503	22/09/2015
MVO7133	R490027547	74630	14/09/2015	MVU5675	E100301497	51851	27/09/2015
MVO7874	R490033097	74550	23/09/2015	MVU5925	R490026326	74550	17/09/2015
MVO8594	R490029657	74550	16/09/2015	MVU6269	R490024690	60503	08/09/2015
MVO9401	R490025709	74550	20/09/2015	MVU6938	R490025706	74710	12/09/2015
MVP1145	E100301507	73400	27/09/2015	MVU8054	R490026890	74550	18/09/2015
MVP2853	R490028636	60503	12/09/2015	MVU8833	R490029791	74550	28/09/2015
MVP5774	R490024405	74550	08/09/2015	MVU8938	R490028022	74630	12/09/2015
MVP6506	R490027073	74550	19/09/2015	MVU8938	R490028622	60503	19/09/2015
MVP7652	R490032852	74550	22/09/2015	MVU9265	R490025013	74550	09/09/2015
MVP9349	R490028048	74550	13/09/2015	MVU9638	R490030750	74550	21/09/2015
MVP9853	R490028681	60503	13/09/2015	MVV0695	R490024708	60503	09/09/2015
MVQ0712	R490025161	74550	09/09/2015	MVV0935	R490032884	74550	22/09/2015
MVQ1229	R490025073	74550	09/09/2015	MVV0957	R490031573	74550	23/09/2015
MVQ1775	R490023410	74630	10/09/2015	MVV1815	R490028350	74550	14/09/2015
MVQ3088	R490024304	74550	10/09/2015	MVV3361	R490023825	74550	10/09/2015
MVQ3442	R490027520	74550	13/09/2015	MVV4304	R490031667	74630	17/09/2015
MVQ3747	R490029358	74550	15/09/2015	MVV5131	R490027940	74550	15/09/2015
MVQ5286	R490031053	74550	23/09/2015	MVV5472	R490027409	74550	12/09/2015
MVQ5310	R490026680	74550	18/09/2015	MVV5915	R490032703	74550	22/09/2015
MVQ5547	R490024093	74550	10/09/2015	MVV6191	R490024600	74550	14/09/2015
MVQ6391	R490027586	74550	12/09/2015	MVV6379	R490029656	74550	16/09/2015
MVQ8477	R490026619	74630	15/09/2015	MVV6502	R490023483	74630	08/09/2015
MVQ8528	R490032945	74550	24/09/2015	MVV7026	R490030363	74550	20/09/2015
MVQ9348	R490030531	74550	21/09/2015	MVV7293	R490023716	74550	09/09/2015
MVR1132	R490033130	74550	24/09/2015	MVV7485	R490030245	74550	26/09/2015
MVR1847	R490023567	74550	09/09/2015	MVV7737	R490025859	74550	29/09/2015
MVR3198	R490024269	74550	09/09/2015	MVV9235	R490028261	74550	13/09/2015
MVR3700	R490032651	74550	22/09/2015	MVV9792	R490033535	74630	24/09/2015
MVR4686	R490025296	74550	09/09/2015	MVW0673	R490024876	60503	11/09/2015
MVR5146	R490026258	74710	13/09/2015	MVW1598	R490030070	74550	20/09/2015
MVR5303	R490032869	74550	22/09/2015	MVW1781	R490033116	74550	23/09/2015
MVR5632	R490025894	74550	12/09/2015	MVW2859	R490032738	74550	22/09/2015
MVR6329	R490024420	74550	09/09/2015	MVW3360	R490030016	74550	22/09/2015
MVR8589	R490031816	74550	17/09/2015	MVW5471	R490031353	74710	22/09/2015
MVR9060	R490033744	60503	23/09/2015	MVW5783	R490032748	74550	22/09/2015
MVR9414	R490031838	74550	17/09/2015	MVW6955	R490030390	74550	21/09/2015
MVR9460	E101100604	51851	23/09/2015	MVW7024	R490027236	74550	16/09/2015
MVS0753	R490028570	74550	12/09/2015	MVW7343	R490024834	74550	09/09/2015

MVV7343	R490031321	74550	20/09/2015	MVZ4547	R490027617	74550	19/09/2015
MVV7962	R490023749	74550	11/09/2015	MVZ4743	R490027653	74550	19/09/2015
MVV8043	R490026424	74550	16/09/2015	MVZ5555	R490028267	74630	17/09/2015
MVV8846	R490026480	74550	19/09/2015	MVZ6275	R490025322	74630	09/09/2015
MVV8897	R490032005	74550	22/09/2015	MVZ6398	R490026236	74550	19/09/2015
MVX0077	R490026229	74550	19/09/2015	MVZ6512	R490025379	74550	09/09/2015
MVX0887	R490026913	74710	16/09/2015	MVZ6994	R490025081	74550	09/09/2015
MVX1830	R490023872	74550	13/09/2015	MVZ7149	E100301531	73400	27/09/2015
MVX2441	R490027172	74550	12/09/2015	MVZ7511	R490032469	74550	17/09/2015
MVX2688	R490030348	74550	22/09/2015	MVZ7862	R490030163	74550	22/09/2015
MVX2839	R490033629	60503	24/09/2015	MVZ8156	R490026350	74550	17/09/2015
MVX3591	R490025014	74550	09/09/2015	MVZ9026	R490025559	74550	13/09/2015
MVX4006	R490023362	74630	23/09/2015	MVZ9471	R490029231	74630	19/09/2015
MVX4686	R490025787	74550	18/09/2015	MWA0089	R490031079	74550	21/09/2015
MVX5254	R490032941	74550	24/09/2015	MWA1106	R490027936	74550	13/09/2015
MVX5572	R490025297	74550	09/09/2015	MWA2111	R490032910	74550	24/09/2015
MVX5603	R490028564	74550	12/09/2015	MWA3450	R490024284	74550	09/09/2015
MVX6597	R490024487	74550	08/09/2015	MWA4422	R490024430	74630	09/09/2015
MVX6597	R490024518	74710	09/09/2015	MWA4872	R490031661	74550	17/09/2015
MVX6597	R490024402	74710	10/09/2015	MWA5661	R490027058	74550	19/09/2015
MVX6597	R490024314	74550	11/09/2015	MWA5759	R490023515	74630	10/09/2015
MVX6597	R490028270	74550	12/09/2015	MWA6368	R490032305	74630	17/09/2015
MVX6597	R490027935	74630	12/09/2015	MWA6756	R490033257	74550	22/09/2015
MVX6597	R490028142	74550	14/09/2015	MWA7702	R490025541	74550	26/09/2015
MVX6597	R490028512	74550	14/09/2015	MWA7958	R490028874	60503	12/09/2015
MVX6597	R490027840	74550	16/09/2015	MWA8065	E100700372	51851	23/09/2015
MVX6597	R490028354	74630	17/09/2015	MWA8098	R490033135	74550	24/09/2015
MVX6597	R490027912	74550	19/09/2015	MWA8519	R490033272	74550	23/09/2015
MVX6597	R490027987	74550	19/09/2015	MWA9029	R490025021	74550	09/09/2015
MVX6597	R490030926	74550	20/09/2015	MWA9657	R490030083	74550	20/09/2015
MVX6597	R490031069	74550	20/09/2015	MWA9893	E100201542	58194	21/09/2015
MVX6597	R490030887	74630	20/09/2015	MWB1478	R490027041	74630	19/09/2015
MVX6597	R490031106	74710	21/09/2015	MWB1546	R490027776	74630	17/09/2015
MVX6597	R490030919	74550	22/09/2015	MWB2006	R490029270	74550	19/09/2015
MVX6597	R490033452	74630	23/09/2015	MWB2092	R490025665	74550	14/09/2015
MVX6597	R490033523	74630	24/09/2015	MWB2262	R490027080	74550	19/09/2015
MVX6998	R490029678	74550	16/09/2015	MWB3105	R490026312	74550	12/09/2015
MVX7802	R490031339	74630	20/09/2015	MWB3224	R490033109	74550	23/09/2015
MVX7819	R490028421	74630	15/09/2015	MWB4426	R490032701	74550	22/09/2015
MVX7819	R490033548	74630	27/09/2015	MWB4514	R490025522	74550	13/09/2015
MVX8186	R490027432	74550	19/09/2015	MWB4514	R490029866	74550	23/09/2015
MVX8651	R490027189	74630	15/09/2015	MWB5891	R490024082	74630	09/09/2015
MVX9038	R490023943	74550	11/09/2015	MWB5960	R490023803	74550	09/09/2015
MVX9071	R490025980	74550	14/09/2015	MWB6910	R490023491	74630	09/09/2015
MVX9576	R490025130	74550	09/09/2015	MWB6910	R490029930	74630	22/09/2015
MVY0434	R490031714	74550	17/09/2015	MWB7374	R490031356	60503	20/09/2015
MVY0816	R490032913	74550	24/09/2015	MWB7988	R490030050	74630	26/09/2015
MVY1126	R490029130	60503	13/09/2015	MWB8114	R490027082	74630	20/09/2015
MVY1261	R490031234	60503	21/09/2015	MWB8555	R490030155	74550	22/09/2015
MVY1677	R490031167	60503	21/09/2015	MWB8675	E101300671	65992	24/09/2015
MVY2741	E102200767	73662	22/09/2015	MWB9206	R490029492	74550	16/09/2015
MVY3253	R490024826	74550	08/09/2015	MWC0414	R490030787	74550	20/09/2015
MVY4209	R490031644	74550	17/09/2015	MWC0692	R490024204	74550	11/09/2015
MVY4341	R490026745	74550	20/09/2015	MWC0906	R490026948	74630	17/09/2015
MVY4806	R490032524	74550	17/09/2015	MWC2335	R490030761	74550	22/09/2015
MVY5319	R490024463	74550	11/09/2015	MWC3112	R490028471	74630	19/09/2015
MVY5551	R490029186	74710	18/09/2015	MWC3292	R490030611	74550	20/09/2015
MVY5865	R490024682	60503	10/09/2015	MWC3748	E100301481	73400	27/09/2015
MVY6414	R490023923	74550	09/09/2015	MWC4927	R490032963	74550	23/09/2015
MVY6939	R490031404	74550	21/09/2015	MWC5454	R490025730	74550	13/09/2015
MVY6963	R490032280	74550	17/09/2015	MWC5725	R490029918	74550	21/09/2015
MVY7617	R490032038	74630	22/09/2015	MWC5726	R490030130	74550	21/09/2015
MVY8185	R490029061	74550	15/09/2015	MWC5737	R490029142	74550	14/09/2015
MVY8493	R490025841	74550	21/09/2015	MWC6167	R490028860	60503	19/09/2015
MVY8633	R490024266	74550	09/09/2015	MWC6987	R490033222	74550	20/09/2015
MVY8954	R490029912	74550	21/09/2015	MWC7175	R490031434	74550	21/09/2015
MVY9664	R490033578	74550	24/09/2015	MWC8042	R490033271	74630	23/09/2015
MVZ0218	R490026960	74550	16/09/2015	MWC8394	R490029386	74550	18/09/2015
MVZ0670	R490027756	74550	12/09/2015	MWC8511	E100301506	73400	27/09/2015
MVZ0867	R490030957	74550	20/09/2015	MWC8894	R490027251	74550	12/09/2015
MVZ0983	R490025528	74550	13/09/2015	MWC8952	R490027881	74630	14/09/2015
MVZ2578	R490024963	74550	09/09/2015	MWC9361	R490031817	74550	17/09/2015
MVZ2713	R490024072	74630	09/09/2015	MWC9792	R490028610	60503	18/09/2015
MVZ3045	R490026717	74550	20/09/2015	MWD1056	R490028327	74550	19/09/2015
MVZ3442	E100301482	70640	27/09/2015	MWD1381	R490024142	74550	08/09/2015
MVZ3693	R490028330	74630	19/09/2015	MWD1431	R490023896	74550	16/09/2015
MVZ4029	R490025815	74550	29/09/2015	MWD1431	R490030423	74550	22/09/2015

MWD1982	R490024681	60503	10/09/2015	MWG0651	R490025222	74550	16/09/2015
MWD2119	R490033566	74550	22/09/2015	MWG1236	R490025788	74550	27/09/2015
MWD2379	R490029491	74550	14/09/2015	MWG1698	R490029518	74550	16/09/2015
MWD2530	R490033129	74550	24/09/2015	MWG2407	R490025722	74550	19/09/2015
MWD2949	R490024707	60503	08/09/2015	MWG2661	R490033344	74550	24/09/2015
MWD3395	R490032634	74550	22/09/2015	MWG2702	R490032111	74550	22/09/2015
MWD3531	R490027817	74550	13/09/2015	MWG3042	R490024878	74550	11/09/2015
MWD3711	R490028124	74550	16/09/2015	MWG3068	R490030793	74630	20/09/2015
MWD3863	R490025115	74550	09/09/2015	MWG3068	E100301468	51851	27/09/2015
MWD4113	R490027114	74550	13/09/2015	MWG3621	R490031376	74550	17/09/2015
MWD4281	R490028214	74550	20/09/2015	MWG3816	R490030460	74550	21/09/2015
MWD5179	R490027391	74550	13/09/2015	MWG4111	R490025133	74550	09/09/2015
MWD5753	R490023386	74550	24/09/2015	MWG4560	R490027727	74550	16/09/2015
MWD5753	R490029800	74630	30/09/2015	MWG4649	R490025361	74550	09/09/2015
MWD6216	R490025186	74550	09/09/2015	MWG5239	R490026882	74550	18/09/2015
MWD6511	R490030239	74630	26/09/2015	MWG5492	R490027156	74630	18/09/2015
MWD6765	R490033750	74550	24/09/2015	MWG5492	R490030451	74550	20/09/2015
MWD6955	R490026774	74630	19/09/2015	MWG5492	R490033122	74630	24/09/2015
MWD6985	E102200769	65992	22/09/2015	MWG5765	R490025185	74550	09/09/2015
MWD7162	R490025736	74550	29/09/2015	MWG5784	R490026489	74550	15/09/2015
MWD7554	R490024478	74550	08/09/2015	MWG5897	R490026517	74550	19/09/2015
MWD8803	R490033493	74550	22/09/2015	MWG5963	R490026118	74630	18/09/2015
MWD8932	R490032219	74550	24/09/2015	MWG6119	R490027873	74550	19/09/2015
MWD9857	R490028216	74550	14/09/2015	MWG6311	R490030296	74550	21/09/2015
MWE0057	R490027395	74630	13/09/2015	MWG6512	R490031984	74550	22/09/2015
MWE0057	R490030694	74630	21/09/2015	MWG7033	R490032821	74630	22/09/2015
MWE0284	R490026780	74550	20/09/2015	MWG7483	R490031994	74550	22/09/2015
MWE0397	R490031450	74550	21/09/2015	MWG7829	R490032011	74630	22/09/2015
MWE0664	R490029828	74550	21/09/2015	MWG7829	R490023762	74630	24/09/2015
MWE1706	R490029384	74550	17/09/2015	MWG8216	R490029226	74550	15/09/2015
MWE1806	R490023688	74630	08/09/2015	MWG8909	R490029105	60503	14/09/2015
MWE1964	R490025277	74550	09/09/2015	MWG9337	R490029787	74550	27/09/2015
MWE2197	R490029233	74550	18/09/2015	MWG9902	R490027993	74550	19/09/2015
MWE2713	R490033608	60503	22/09/2015	MWH0026	R490024629	60503	08/09/2015
MWE2910	R490028035	74550	17/09/2015	MWH0026	R490024835	74550	10/09/2015
MWE2938	R490032557	74550	17/09/2015	MWH0026	R490024710	74550	10/09/2015
MWE3144	R490029343	74550	19/09/2015	MWH0026	R490024797	74550	11/09/2015
MWE3204	R490033816	74550	24/09/2015	MWH0026	R490029118	60503	12/09/2015
MWE3701	R490028825	60503	13/09/2015	MWH0026	R490028700	60503	13/09/2015
MWE4361	R490025071	74630	09/09/2015	MWH0026	R490027320	74630	16/09/2015
MWE4648	R490025396	74550	09/09/2015	MWH0026	R490032538	74550	17/09/2015
MWE4917	R490029858	74550	22/09/2015	MWH0026	R490025502	74630	17/09/2015
MWE4917	R490033104	74550	23/09/2015	MWH0026	R490028693	60503	17/09/2015
MWE5272	R490028109	74630	19/09/2015	MWH0026	R490027428	74630	20/09/2015
MWE6060	R490026585	74550	15/09/2015	MWH0026	R490031311	74550	21/09/2015
MWE6581	R490028601	74550	14/09/2015	MWH0026	R490031196	60503	21/09/2015
MWE6685	R490031914	74550	19/09/2015	MWH0026	R490033685	74550	22/09/2015
MWE6701	R490026789	74550	15/09/2015	MWH0026	R490023371	74630	24/09/2015
MWE7163	R490030563	74550	20/09/2015	MWH0026	R490030221	74630	24/09/2015
MWE7192	R490031257	60503	20/09/2015	MWH0096	R490024371	74550	10/09/2015
MWE7595	R490031199	60503	22/09/2015	MWH0096	R490024644	60503	10/09/2015
MWE8337	R490023739	74550	11/09/2015	MWH0106	R490028510	74710	19/09/2015
MWE9094	R490030992	74550	20/09/2015	MWH0106	R490026111	74710	19/09/2015
MWE9360	R490023802	74550	09/09/2015	MWH0122	R490024812	60503	11/09/2015
MWE9481	R490025032	74550	09/09/2015	MWH1238	R490029182	74630	18/09/2015
MWF0182	R490029664	74550	09/09/2015	MWH1280	R490023900	74550	08/09/2015
MWF1558	R490029508	74550	16/09/2015	MWH2507	R490024749	60503	11/09/2015
MWF1692	R490030657	74550	20/09/2015	MWH2541	R490024698	60503	10/09/2015
MWF2348	R490032558	74550	18/09/2015	MWH2567	R490027812	74550	19/09/2015
MWF2508	R490027141	74550	16/09/2015	MWH2567	R490033302	74550	22/09/2015
MWF2599	R490025216	74550	16/09/2015	MWH2695	R490030509	74630	20/09/2015
MWF3103	R490032018	74550	22/09/2015	MWH3202	R490025122	74550	09/09/2015
MWF4134	R490025131	74550	09/09/2015	MWH3303	R490028613	60503	16/09/2015
MWF4212	R490028303	74550	17/09/2015	MWH3387	R490033200	74550	23/09/2015
MWF4788	R490023412	74550	10/09/2015	MWH3697	R490029844	74550	22/09/2015
MWF5263	R490029426	74630	15/09/2015	MWH3886	R490028652	60503	14/09/2015
MWF5692	R490031805	74710	17/09/2015	MWH4123	R490029524	74550	16/09/2015
MWF5762	R490033596	60503	24/09/2015	MWH4311	R490033101	74550	23/09/2015
MWF6856	R490032864	74550	22/09/2015	MWH4576	R490033269	74550	23/09/2015
MWF7475	R490031941	74550	22/09/2015	MWH4684	R490023971	74550	13/09/2015
MWF8563	R490025914	74630	16/09/2015	MWH4919	R490030733	74550	23/09/2015
MWF9391	R490029005	60503	17/09/2015	MWH5105	R490027122	74550	13/09/2015
MWF9877	R490024427	74550	09/09/2015	MWH5823	R490033000	74550	23/09/2015
MWG0481	R490031607	74550	24/09/2015	MWH5861	R490033377	74550	24/09/2015
MWG0497	E100301525	73400	27/09/2015	MWH5995	R490029080	74550	13/09/2015
MWG0520	R490025651	74550	17/09/2015	MWH6475	R490032077	74630	22/09/2015
MWG0625	R490032412	74630	17/09/2015	MWH6758	R490025020	74550	09/09/2015

MWH7409	R490031886	74550	18/09/2015	MWJ7895	R490025660	74550	13/09/2015
MWH7775	R490029553	74550	16/09/2015	MWJ8053	R490025174	74550	09/09/2015
MWH7998	R490032331	74550	17/09/2015	MWJ8237	R490032636	74630	22/09/2015
MWH8046	R490032668	74550	22/09/2015	MWJ8387	R490024210	74550	11/09/2015
MWH8137	R490028342	74550	19/09/2015	MWJ8509	R490028093	74550	13/09/2015
MWH8256	R490033043	74550	23/09/2015	MWJ8669	R490024918	74550	09/09/2015
MWH8666	R490030673	74550	20/09/2015	MWJ8700	R490030524	74550	21/09/2015
MWH9054	R490025477	74550	25/09/2015	MWJ8996	R490025189	74550	09/09/2015
MWH9149	R490023973	74550	13/09/2015	MWJ9397	R490026772	74550	24/09/2015
MWH9742	R490025656	74550	13/09/2015	MWJ9771	R490031310	60503	20/09/2015
MWI0429	R490030528	74550	21/09/2015	MWK0204	R490025198	74550	09/09/2015
MWI0638	R490025623	74550	16/09/2015	MWK0799	R490033087	74550	24/09/2015
MWI1262	R490028732	60503	14/09/2015	MWK1451	R490028824	74550	19/09/2015
MWI1788	E101200970	55680	27/09/2015	MWK1889	R490033157	74550	23/09/2015
MWI1954	R490029756	74550	29/09/2015	MWK2088	R490027310	74630	20/09/2015
MWI2466	R490024065	74550	08/09/2015	MWK2365	R490024039	74550	09/09/2015
MWI2695	R490025078	74550	09/09/2015	MWK2833	R490028952	60503	13/09/2015
MWI3341	R490028940	74550	17/09/2015	MWK3108	R490024403	74550	11/09/2015
MWI3624	R490025274	74550	09/09/2015	MWK3398	R490033430	74550	22/09/2015
MWI3949	R490028141	74550	15/09/2015	MWK3518	R490026639	74550	18/09/2015
MWI4709	R490029782	74550	27/09/2015	MWK3584	R490025721	74550	17/09/2015
MWI5536	R490031271	74550	21/09/2015	MWK3584	R490027816	74550	17/09/2015
MWI6283	R490026000	74550	12/09/2015	MWK3651	R490033294	74550	22/09/2015
MWI6283	R490026175	74550	27/09/2015	MWK3922	E100301475	73400	27/09/2015
MWI6509	R490029715	74550	16/09/2015	MWK3992	R490023830	74550	10/09/2015
MWI6988	R490032515	74550	17/09/2015	MWK4386	R490026720	74550	15/09/2015
MWI7089	R490029993	74630	20/09/2015	MWK4394	E100601045	70721	23/09/2015
MWI7204	R490027278	74630	19/09/2015	MWK4792	R490032500	74630	17/09/2015
MWI7204	R490030471	74630	21/09/2015	MWK4914	R490025253	74630	09/09/2015
MWI7264	R490025927	74630	19/09/2015	MWK4957	R490033420	74550	24/09/2015
MWI7299	R490023912	74550	09/09/2015	MWK4976	R490031279	74550	20/09/2015
MWI7440	R490029622	74550	16/09/2015	MWK5348	R490033014	74550	24/09/2015
MWI7579	E101300666	55414	21/09/2015	MWK5475	R490023690	74550	08/09/2015
MWI7626	E100700394	51851	23/09/2015	MWK5914	R490025966	74710	18/09/2015
MWI7626	E102100808	69120	24/09/2015	MWK6067	R490030225	74630	25/09/2015
MWI7837	R490028664	60503	19/09/2015	MWK6177	R490031071	74630	20/09/2015
MWI8056	R490033334	74550	24/09/2015	MWK6541	R490032934	74550	23/09/2015
MWI8611	R490029348	74550	18/09/2015	MWK7128	R490030737	74630	25/09/2015
MWI8855	R490033738	74550	27/09/2015	MWK7322	R490029163	74550	18/09/2015
MWI8910	R490031710	74550	17/09/2015	MWK7352	E100500765	52311	27/09/2015
MWI9026	R490026271	74550	19/09/2015	MWK7452	R490024379	74550	10/09/2015
MWI9030	R490023871	74550	13/09/2015	MWK7483	R490023456	74550	10/09/2015
MWI9524	R490026239	74550	26/09/2015	MWK7485	R490024009	74550	10/09/2015
MWI9691	R490030032	74550	22/09/2015	MWK7485	R490033454	74550	23/09/2015
MWI9872	R490032786	74550	22/09/2015	MWK7711	R490029179	74550	18/09/2015
MWI9966	R490032223	74550	23/09/2015	MWK8288	R490031303	60503	23/09/2015
MWJ0093	R490030532	74550	21/09/2015	MWK8525	R490029297	74550	17/09/2015
MWJ0153	R490028347	74550	12/09/2015	MWK8922	R490026273	74550	19/09/2015
MWJ0239	R490026883	74550	17/09/2015	MWK9071	R490031157	60503	20/09/2015
MWJ0842	R490031465	74550	21/09/2015	MWK9376	R490032727	74550	22/09/2015
MWJ1016	R490028894	74550	14/09/2015	MWK9541	R490023764	74550	24/09/2015
MWJ1103	R490025075	74550	09/09/2015	MWK9684	R490027927	74550	17/09/2015
MWJ1588	R490025105	74550	09/09/2015	MWK9772	R490023576	74550	09/09/2015
MWJ1673	R490031930	74550	19/09/2015	MWK9804	R490025042	74550	09/09/2015
MWJ1851	R490033205	74550	24/09/2015	MWL0151	R490027725	74550	14/09/2015
MWJ2286	R490026140	74550	19/09/2015	MWL0316	R490030463	74550	21/09/2015
MWJ2796	E101300673	65992	24/09/2015	MWL0404	R490024114	74550	11/09/2015
MWJ3687	R490029279	74550	17/09/2015	MWL0432	R490023820	74550	10/09/2015
MWJ4106	R490025153	74550	09/09/2015	MWL0771	R490023853	74550	11/09/2015
MWJ4142	R490031181	60503	20/09/2015	MWL0810	R490029493	74630	16/09/2015
MWJ4529	E100601054	66700	23/09/2015	MWL0972	R490030557	74550	20/09/2015
MWJ4935	R490025870	74550	19/09/2015	MWL0972	E100301513	73400	27/09/2015
MWJ5395	R490023695	74630	08/09/2015	MWL1382	R490030591	74550	22/09/2015
MWJ5505	R490032829	74550	22/09/2015	MWL1433	R490026348	74550	17/09/2015
MWJ5644	R490023888	74550	16/09/2015	MWL1433	R490029406	74630	18/09/2015
MWJ5720	R490029792	74550	28/09/2015	MWL1624	R490030763	74550	22/09/2015
MWJ5860	R490026786	74550	12/09/2015	MWL1624	R490033291	74550	24/09/2015
MWJ6171	R490025019	74550	09/09/2015	MWL1653	R490023487	74550	08/09/2015
MWJ6171	R490025413	74550	09/09/2015	MWL1694	R490033429	74550	22/09/2015
MWJ6189	R490031585	74630	23/09/2015	MWL1714	R490027600	74550	16/09/2015
MWJ6514	R490029477	74550	16/09/2015	MWL1783	R490031968	74550	22/09/2015
MWJ6610	R490031728	74550	17/09/2015	MWL1847	R490029326	74630	19/09/2015
MWJ6708	R490031548	74550	23/09/2015	MWL2016	R490023572	74550	09/09/2015
MWJ7254	R490025298	74550	09/09/2015	MWL2052	R490024162	74550	09/09/2015
MWJ7277	R490032084	74550	22/09/2015	MWL2343	R490033199	74550	23/09/2015
MWJ7362	R490027079	74550	19/09/2015	MWL2483	R490033728	74550	23/09/2015
MWJ7665	R490025239	74550	09/09/2015	MWL2488	R490028724	60503	18/09/2015

MWL2976	R490024034	74550	09/09/2015	MWM9636	R490031343	74550	20/09/2015
MWL3287	R490033585	74550	27/09/2015	MWM9713	E100301530	73400	27/09/2015
MWL3419	E101400869	51851	26/09/2015	MWM9956	R490033283	74550	27/09/2015
MWL3537	R490032706	74550	22/09/2015	MWNO266	R490024106	74550	11/09/2015
MWL4009	E100700370	73400	23/09/2015	MWNO476	R490027205	74550	15/09/2015
MWL4201	R490031336	74550	20/09/2015	MWNO845	R490032465	74630	17/09/2015
MWL4555	R490033137	74550	24/09/2015	MWNO976	R490027221	74550	15/09/2015
MWL4931	R490029217	74550	18/09/2015	MWNO1031	R490027594	74550	13/09/2015
MWL5104	R490026190	74550	17/09/2015	MWNO1059	R490027071	74550	12/09/2015
MWL5199	R490029381	74550	18/09/2015	MWNO1068	R490025774	74550	13/09/2015
MWL5375	R490029501	74630	16/09/2015	MWNO1068	R490030218	74550	23/09/2015
MWL5458	R490030264	74550	20/09/2015	MWNO1249	R490028567	74550	13/09/2015
MWL5687	R490028029	74550	15/09/2015	MWNO1447	R490025794	74550	18/09/2015
MWL5756	R490028493	74550	15/09/2015	MWNO1637	R490023685	74630	08/09/2015
MWL6018	R490033713	60503	23/09/2015	MWNO1637	R490023533	74550	14/09/2015
MWL6261	R490031381	74550	18/09/2015	MWNO1954	R490032803	74550	22/09/2015
MWL6375	R490026315	74550	19/09/2015	MWNO2200	R490025878	74630	18/09/2015
MWL6411	R490027159	74630	19/09/2015	MWNO2417	R490026141	74710	13/09/2015
MWL6555	R490031723	74550	17/09/2015	MWNO2417	R490028263	74550	13/09/2015
MWL6666	R490026047	74550	19/09/2015	MWNO2504	R490027094	74550	15/09/2015
MWL6736	R490028668	74550	19/09/2015	MWNO2685	R490025911	74550	19/09/2015
MWL6773	R490028254	74630	13/09/2015	MWNO2724	R490026136	74550	18/09/2015
MWL7006	R490026995	74550	13/09/2015	MWNO3227	R490024203	74550	11/09/2015
MWL7391	R490030645	74550	23/09/2015	MWNO3252	R490023893	74550	16/09/2015
MWL7623	R490024510	74550	09/09/2015	MWNO3321	R490031090	74550	20/09/2015
MWL7980	R490027476	74630	14/09/2015	MWNO3465	R490029945	74550	22/09/2015
MWL8037	R490025294	74550	09/09/2015	MWNO3694	R490025192	74550	09/09/2015
MWL8037	R490027751	74550	19/09/2015	MWNO4368	R490031038	74550	22/09/2015
MWL8168	R490023519	74550	11/09/2015	MWNO4391	R490025740	74550	19/09/2015
MWL8402	R490031918	74550	19/09/2015	MWNO4577	R490033003	74550	23/09/2015
MWL8482	R490028909	74550	19/09/2015	MWNO4974	R490030485	74550	22/09/2015
MWL8744	E102200776	51851	23/09/2015	MWNO5101	R490032140	74550	22/09/2015
MWL8779	R490032051	74630	22/09/2015	MWNO5177	R490026086	74550	29/09/2015
MWL8854	R490032780	74630	22/09/2015	MWNO5508	R490033644	60503	24/09/2015
MWL9008	R490024778	60503	11/09/2015	MWNO6021	R490023566	74550	09/09/2015
MWL9294	R490029921	74550	21/09/2015	MWNO6025	R490028929	60503	12/09/2015
MWL9694	R490024473	74550	16/09/2015	MWNO6053	R490025992	74550	20/09/2015
MWM0055	R490028735	60503	19/09/2015	MWNO6134	R490028299	74550	13/09/2015
MWM0211	R490033183	74550	22/09/2015	MWNO6159	R490030275	74550	20/09/2015
MWM0230	E102300594	65991	24/09/2015	MWNO6561	R490025857	74550	18/09/2015
MWM0369	R490029989	74710	20/09/2015	MWNO6683	R490028265	74550	15/09/2015
MWM0605	R490033451	74550	23/09/2015	MWNO7551	R490028635	60503	17/09/2015
MWM0985	R490029434	74550	16/09/2015	MWNO7695	R490030758	74550	21/09/2015
MWM1475	E100201568	66700	25/09/2015	MWNO7756	R490024418	74550	09/09/2015
MWM1722	R490033279	74550	24/09/2015	MWNO7834	R490029850	74550	22/09/2015
MWM2053	R490030266	74630	20/09/2015	MWNO7956	R490026349	74550	12/09/2015
MWM2122	R490027418	74550	17/09/2015	MWNO7982	R490025382	74550	09/09/2015
MWM2462	R490024697	60503	10/09/2015	MWNO8149	R490029246	74630	18/09/2015
MWM2698	R490032676	74550	22/09/2015	MWNO8231	R490033335	74550	24/09/2015
MWM2724	R490024089	74550	10/09/2015	MWNO8843	R490023490	74550	09/09/2015
MWM2755	R490028678	60503	19/09/2015	MWNO8909	R490027078	74550	17/09/2015
MWM2884	R490023916	74550	09/09/2015	MWNO9032	R490028419	74630	13/09/2015
MWM2921	R490024507	74550	09/09/2015	MWNO9259	R490024481	74550	08/09/2015
MWM2979	R490027049	74630	17/09/2015	MWNO9899	R490023507	74630	10/09/2015
MWM3067	R490031733	74550	17/09/2015	MWNO104	R490029853	74550	22/09/2015
MWM3133	R490033267	74550	23/09/2015	MWNO246	R490033646	60503	24/09/2015
MWM3465	R490033590	60503	23/09/2015	MWNO478	R490025582	74630	13/09/2015
MWM4007	R490033565	74550	22/09/2015	MWNO478	R490026838	74550	13/09/2015
MWM4057	R490032544	74630	17/09/2015	MWNO969	R490032550	74630	17/09/2015
MWM4594	R490024915	74550	11/09/2015	MWNO1026	R490026070	74630	19/09/2015
MWM4785	R490033143	74630	24/09/2015	MWNO1279	R490024938	74550	09/09/2015
MWM5046	R490028923	74550	16/09/2015	MWNO1312	R490032638	74550	22/09/2015
MWM5230	R490023401	74550	09/09/2015	MWNO1524	R490028838	74550	13/09/2015
MWM5365	R490025402	74550	09/09/2015	MWNO1524	R490025834	74630	19/09/2015
MWM5495	R490032194	74550	24/09/2015	MWNO1524	R490033717	74550	23/09/2015
MWM5566	R490027507	74630	13/09/2015	MWNO2116	R490031455	74550	21/09/2015
MWM6063	R490033748	60503	23/09/2015	MWNO2377	R490026884	74550	13/09/2015
MWM6173	R490031602	74550	24/09/2015	MWNO2419	R490026523	74550	19/09/2015
MWM6529	R490027533	74630	13/09/2015	MWNO2756	R490028793	74550	19/09/2015
MWM6822	R490031419	74550	21/09/2015	MWNO2779	E100700391	73400	23/09/2015
MWM7296	R490025490	74630	25/09/2015	MWNO3239	R490032059	74550	22/09/2015
MWM7869	R490027732	74550	18/09/2015	MWNO3602	R490024766	60503	09/09/2015
MWM8093	R490028990	74550	15/09/2015	MWNO3676	R490028321	74550	16/09/2015
MWM8626	R490033573	74550	24/09/2015	MWNO3969	R490033560	74550	24/09/2015
MWM8692	E102300597	65992	24/09/2015	MWNO4064	R490031265	60503	20/09/2015
MWM9087	R490030359	74630	20/09/2015	MWNO4406	R490027210	74630	16/09/2015
MWM9087	R490030653	74550	20/09/2015	MWNO5176	R490026732	74550	15/09/2015



MWO5691	R490027239	74550	19/09/2015	MWQ2627	R490025689	74710	17/09/2015
MWO5752	R490025144	74550	09/09/2015	MWQ2627	R490028204	74630	18/09/2015
MWO5953	R490028578	60503	12/09/2015	MWQ2627	R490026025	74710	18/09/2015
MWO6477	R490026676	74630	15/09/2015	MWQ2627	R490028631	74550	18/09/2015
MWO6639	R490026608	74550	19/09/2015	MWQ2627	R490027864	74550	19/09/2015
MWO6893	R490029610	74550	09/09/2015	MWQ2627	R490026011	74550	19/09/2015
MWO7054	R490026046	74630	16/09/2015	MWQ2627	R490031230	60503	20/09/2015
MWO7416	R490028904	74550	14/09/2015	MWQ2627	R490030135	74710	21/09/2015
MWO7576	R490024872	60503	11/09/2015	MWQ2627	R490033403	74550	27/09/2015
MWO7819	R490028746	60503	17/09/2015	MWQ2854	R490029564	74550	16/09/2015
MWO8129	R490033021	74550	27/09/2015	MWQ3271	R490029653	74550	16/09/2015
MWO8227	R490028090	74550	16/09/2015	MWQ3544	R490024804	74550	10/09/2015
MWO8736	R490030156	74550	22/09/2015	MWQ3850	E100301517	73400	27/09/2015
MWO8844	E101200954	55500	23/09/2015	MWQ3928	R490029752	74550	28/09/2015
MWO9149	R490027505	74550	20/09/2015	MWQ4225	R490026973	74550	19/09/2015
MWO9342	R490027377	74550	20/09/2015	MWQ4717	E100700382	51851	23/09/2015
MWO9602	R490033727	60503	23/09/2015	MWQ4979	R490026256	74550	12/09/2015
MWO9820	R490026584	74550	15/09/2015	MWQ5294	R490032695	74550	22/09/2015
MWP0445	R490026159	74550	19/09/2015	MWQ5722	R490027961	74550	13/09/2015
MWP0892	R490023620	74550	10/09/2015	MWQ5783	R490030558	74550	20/09/2015
MWP1395	E100301512	73400	27/09/2015	MWQ5783	R490031210	74550	20/09/2015
MWP1459	R490030859	74550	23/09/2015	MWQ5861	R490028373	74550	15/09/2015
MWP1715	R490025076	74630	09/09/2015	MWQ5984	R490024974	74630	09/09/2015
MWP1737	R490027171	74550	19/09/2015	MWQ6053	R490028044	74550	14/09/2015
MWP2373	R490023955	74550	11/09/2015	MWQ6077	R490027868	74550	12/09/2015
MWP2593	R490032288	74630	17/09/2015	MWQ6283	R490026816	74550	17/09/2015
MWP2757	R490029430	74550	17/09/2015	MWQ6335	R490030630	74550	17/09/2015
MWP3151	R490029054	60503	16/09/2015	MWQ6523	R490028835	60503	12/09/2015
MWP3244	R490028416	74550	19/09/2015	MWQ6589	R490026769	74550	12/09/2015
MWP3403	R490030355	74630	23/09/2015	MWQ6853	R490024375	74550	10/09/2015
MWP3623	R490027888	74630	15/09/2015	MWQ7025	R490026341	74550	15/09/2015
MWP3623	R490031131	74550	23/09/2015	MWQ7072	R490029747	74550	28/09/2015
MWP3994	R490026924	74550	18/09/2015	MWQ7336	R490033235	74550	24/09/2015
MWP4464	R490028122	74630	12/09/2015	MWQ7433	R490024101	74550	11/09/2015
MWP4484	R490025005	74550	09/09/2015	MWQ7495	R490032788	74550	22/09/2015
MWP4883	R490030858	74550	23/09/2015	MWQ7818	R490032830	74630	22/09/2015
MWP5094	R490027712	74550	16/09/2015	MWQ7837	R490031806	74630	17/09/2015
MWP5178	R490028805	60503	18/09/2015	MWQ7896	R490024225	74630	17/09/2015
MWP5524	R490024934	74550	09/09/2015	MWQ8285	R490033460	74550	24/09/2015
MWP5627	E100401456	51851	26/09/2015	MWQ8542	R490031800	74550	17/09/2015
MWP5821	R490027258	74550	16/09/2015	MWQ8864	R490026940	74550	15/09/2015
MWP6643	R490029251	74550	14/09/2015	MWQ9059	R490029874	74550	23/09/2015
MWP6676	R490028716	60503	15/09/2015	MWQ9075	R490030115	74550	21/09/2015
MWP6998	R490027500	74550	20/09/2015	MWQ9075	R490030048	74550	25/09/2015
MWP7101	R490030125	74550	21/09/2015	MWQ9163	R490025518	74550	29/09/2015
MWP7501	R490028553	74550	15/09/2015	MWQ9267	R490033433	74630	22/09/2015
MWP7501	R490030291	74630	21/09/2015	MWQ9458	R490025039	74550	09/09/2015
MWP7673	R490027460	74550	14/09/2015	MWQ9586	R490026083	74550	16/09/2015
MWP7761	R490032248	74550	23/09/2015	MWQ9701	R490030593	74550	22/09/2015
MWP7859	R490026308	74630	17/09/2015	MWQ9717	R490031147	60503	21/09/2015
MWP8295	R490024331	74550	08/09/2015	MWQ9998	R490029510	74550	16/09/2015
MWP8358	R490027174	74550	19/09/2015	MWR0022	R490026200	74550	27/09/2015
MWP8685	R490033010	74550	24/09/2015	MWR0096	R490033407	74630	27/09/2015
MWP8903	R490029631	74550	09/09/2015	MWR0267	E101100613	58194	26/09/2015
MWP9190	R490033251	74550	24/09/2015	MWR1198	R490026488	74550	17/09/2015
MWP9535	E100700385	70640	23/09/2015	MWR1285	R490032549	74550	17/09/2015
MWP9628	R490030767	74630	20/09/2015	MWR1440	R490029727	74550	16/09/2015
MWP9918	R490027847	74550	17/09/2015	MWR1545	R490024001	74550	09/09/2015
MWQ0048	R490023609	74550	10/09/2015	MWR1788	R490030546	74550	23/09/2015
MWQ0101	R490032611	74550	22/09/2015	MWR2012	R490027356	74550	17/09/2015
MWQ0373	R490032138	74630	22/09/2015	MWR2012	R490024123	74550	17/09/2015
MWQ0401	R490029975	74550	24/09/2015	MWR2437	R490033712	60503	23/09/2015
MWQ0420	R490029031	74630	13/09/2015	MWR2576	R490028896	60503	12/09/2015
MWQ0420	R490028552	74550	13/09/2015	MWR2612	R490031009	74550	21/09/2015
MWQ0420	R490030128	74550	21/09/2015	MWR2627	R490026055	74550	29/09/2015
MWQ0556	R490023743	74550	11/09/2015	MWR2907	R490030087	74550	20/09/2015
MWQ0556	R490031035	74550	21/09/2015	MWR2983	R490030644	74550	20/09/2015
MWQ0936	R490024686	60503	11/09/2015	MWR3342	R490029259	74550	18/09/2015
MWQ1317	R490030045	74550	24/09/2015	MWR3666	R490029362	74550	18/09/2015
MWQ1579	R490023681	74550	14/09/2015	MWR3812	R490030252	74550	26/09/2015
MWQ1672	R490029140	74550	14/09/2015	MWR3906	R490025037	74550	09/09/2015
MWQ2013	R490024602	74550	16/09/2015	MWR4081	R490031397	74550	21/09/2015
MWQ2335	R490026601	74550	17/09/2015	MWR4388	R490025861	74550	15/09/2015
MWQ2378	R490026207	74550	25/09/2015	MWR4563	R490023948	74550	11/09/2015
MWQ2627	R490029095	74550	16/09/2015	MWR5061	R490031491	74550	22/09/2015
MWQ2627	R490025904	74710	17/09/2015	MWR5205	R490033049	74550	22/09/2015
MWQ2627	R490025930	74710	17/09/2015	MWR5502	R490032246	74630	23/09/2015

MWR5721	R490024224	74550	16/09/2015	MWS9776	R490031166	60503	21/09/2015
MWR5721	R490033081	74630	24/09/2015	MWS9981	R490029582	74550	16/09/2015
MWR6206	R490026756	74550	12/09/2015	MWT0229	R490031472	74550	21/09/2015
MWR6307	R490026368	74550	12/09/2015	MWT0511	R490030484	74630	22/09/2015
MWR6633	R490024653	60503	11/09/2015	MWT0611	R490027869	74550	17/09/2015
MWR7146	R490024971	74550	09/09/2015	MWT0729	R490024970	74550	09/09/2015
MWR7149	R490027837	74550	13/09/2015	MWT0835	R490025311	74630	09/09/2015
MWR7149	R490027627	74550	15/09/2015	MWT1141	R490031422	74550	21/09/2015
MWR7238	R490027914	74550	13/09/2015	MWT1746	R490030208	74550	23/09/2015
MWR7436	R490023400	74550	09/09/2015	MWT2113	R490030368	74550	20/09/2015
MWR7436	R490025558	74550	29/09/2015	MWT2434	R490026255	74550	13/09/2015
MWR7702	R490030069	74550	20/09/2015	MWT2515	R490032874	74630	22/09/2015
MWR7875	E101400866	51851	24/09/2015	MWT2887	R490026320	74550	18/09/2015
MWR7947	R490032255	74630	17/09/2015	MWT3210	R490031641	74710	17/09/2015
MWR7981	R490026246	74550	19/09/2015	MWT3749	R490033378	74550	24/09/2015
MWR7990	R490024349	74550	09/09/2015	MWT3797	R490031387	74550	19/09/2015
MWR8156	R490029925	74550	22/09/2015	MWT3823	R490023876	74550	13/09/2015
MWR8474	R490024186	74550	10/09/2015	MWT3965	R490028128	74630	15/09/2015
MWR8657	R490031720	74550	17/09/2015	MWT4235	R490028789	60503	14/09/2015
MWR8788	R490025510	74550	16/09/2015	MWT4268	R490030316	74550	22/09/2015
MWR8923	R490030267	74630	20/09/2015	MWT4311	R490028951	60503	18/09/2015
MWR8977	R490027085	74630	19/09/2015	MWT5033	R490032402	74550	17/09/2015
MWR9007	E100201555	57030	23/09/2015	MWT5101	R490027611	74550	16/09/2015
MWR9271	R490032806	74550	22/09/2015	MWT5231	E100700388	73400	23/09/2015
MWR9528	R490030058	74550	26/09/2015	MWT5264	R490030752	74630	20/09/2015
MWS0156	R490027052	74550	19/09/2015	MWT5395	R490032399	74630	17/09/2015
MWS0280	R490025851	74550	18/09/2015	MWT5569	R490032658	74550	22/09/2015
MWS0397	R490029021	60503	15/09/2015	MWT5595	R490024520	74550	09/09/2015
MWS0401	R490030399	74550	21/09/2015	MWT5704	R490027203	74550	13/09/2015
MWS0541	R490029191	74630	17/09/2015	MWT6139	R490031604	74550	24/09/2015
MWS0588	R490023526	74630	13/09/2015	MWT6422	R490033158	74550	23/09/2015
MWS0628	R490031463	74550	21/09/2015	MWT6564	R490027001	74550	18/09/2015
MWS0814	R490032537	74550	17/09/2015	MWT6779	R490031596	74550	24/09/2015
MWS0980	R490029831	74550	21/09/2015	MWT7272	E100700390	73662	23/09/2015
MWS1266	R490028703	60503	14/09/2015	MWT7332	R490031041	74550	22/09/2015
MWS1612	R490025007	74550	09/09/2015	MWT7482	R490032646	74550	22/09/2015
MWS2011	R490027330	74710	12/09/2015	MWT7518	R490031451	74550	21/09/2015
MWS2754	R490030077	74630	20/09/2015	MWT7557	R490029377	74550	23/09/2015
MWS3086	R490031024	74550	21/09/2015	MWT7837	R490028119	74550	19/09/2015
MWS3293	R490030074	74550	20/09/2015	MWT7837	R490033638	74550	23/09/2015
MWS3724	R490031374	74550	17/09/2015	MWT7861	E101100608	54526	23/09/2015
MWS3776	R490026361	74550	13/09/2015	MWT8137	R490023697	74550	08/09/2015
MWS3905	R490029211	74550	18/09/2015	MWT8209	R490029786	74550	27/09/2015
MWS3947	R490024157	74550	09/09/2015	MWT8424	R490030928	74550	20/09/2015
MWS4123	E101700587	53980	23/09/2015	MWT8719	R490029659	74550	09/09/2015
MWS4163	R490023581	74550	09/09/2015	MWT8808	R490033176	74550	24/09/2015
MWS4254	R490028195	74550	19/09/2015	MWT9265	R490027640	74550	13/09/2015
MWS4327	R490032568	74550	18/09/2015	MWT9463	R490027587	74550	17/09/2015
MWS4503	R490032216	74550	24/09/2015	MWT9627	R490029867	74550	23/09/2015
MWS4603	R490025158	74550	09/09/2015	MWT9767	R490030780	74630	20/09/2015
MWS4778	R490031136	60503	22/09/2015	MWT9849	R490025046	74630	09/09/2015
MWS4856	R490027687	74630	17/09/2015	MWU0098	R490029202	74630	18/09/2015
MWS4856	R490030911	74550	22/09/2015	MWU0407	R490032279	74550	17/09/2015
MWS4927	R490025564	74550	19/09/2015	MWU0511	R490025632	74550	13/09/2015
MWS5100	R490029216	74550	18/09/2015	MWU0767	R490026266	74550	17/09/2015
MWS5204	R490033054	74550	23/09/2015	MWU0926	R490023958	74630	11/09/2015
MWS5408	R490029544	74550	16/09/2015	MWU1554	R490031483	74550	22/09/2015
MWS5522	R490024296	74630	10/09/2015	MWU1771	R490023570	74550	09/09/2015
MWS5522	R490028126	74630	13/09/2015	MWU1805	R490031646	74550	17/09/2015
MWS5672	R490025089	74550	09/09/2015	MWU1977	R490026815	74550	18/09/2015
MWS6447	R490026993	74550	18/09/2015	MWU2041	R490025102	74630	09/09/2015
MWS6745	R490024387	74550	11/09/2015	MWU2067	R490027081	74550	17/09/2015
MWS6895	R490029954	74550	23/09/2015	MWU2067	R490033209	74550	24/09/2015
MWS7166	R490030256	74550	26/09/2015	MWU2194	R490026067	74550	29/09/2015
MWS7648	R490028993	60503	12/09/2015	MWU2991	E100601042	57030	22/09/2015
MWS7658	R490024553	74550	10/09/2015	MWU3175	R490025556	74550	29/09/2015
MWS7858	R490032147	74550	22/09/2015	MWU3183	R490032057	74550	22/09/2015
MWS8226	R490031938	74550	21/09/2015	MWU3228	R490024909	74550	11/09/2015
MWS8263	R490031992	74550	22/09/2015	MWU3461	R490028662	60503	12/09/2015
MWS8396	R490023378	74630	23/09/2015	MWU3532	R490029749	74550	28/09/2015
MWS8433	R490033162	74550	24/09/2015	MWU3762	R490032015	74550	22/09/2015
MWS8455	R490028806	60503	15/09/2015	MWU3804	R490031406	74630	21/09/2015
MWS8721	R490027589	74630	13/09/2015	MWU4127	R490029711	74550	09/09/2015
MWS8991	R490032260	74630	17/09/2015	MWU4134	R490033360	74550	22/09/2015
MWS9172	R490026498	74550	17/09/2015	MWU4204	R490029180	74550	15/09/2015
MWS9445	R490030047	74630	24/09/2015	MWU4255	R490032602	74550	22/09/2015
MWS9517	R490023355	74550	21/09/2015	MWU4382	R490027829	74630	19/09/2015

MWU4659	R490023822	74630	10/09/2015	MWV9434	R490029812	74550	20/09/2015
MWU4757	R490025225	74550	16/09/2015	MWV9628	R490025986	74550	25/09/2015
MWU4902	R490030036	74550	23/09/2015	MWW0069	R490029212	74550	17/09/2015
MWU5272	R490027544	74630	12/09/2015	MWW0266	R490033053	74550	23/09/2015
MWU5322	R490026668	74550	20/09/2015	MWW0586	R490024337	74550	08/09/2015
MWU5745	R490024449	74550	11/09/2015	MWW0631	R490023635	74630	11/09/2015
MWU6532	R490029321	74550	19/09/2015	MWW0745	R490029119	60503	14/09/2015
MWU6619	R490033148	74630	27/09/2015	MWW0801	R490032024	74550	22/09/2015
MWU6765	R490024057	74550	11/09/2015	MWW0809	R490031496	74630	23/09/2015
MWU7002	R490024076	74710	09/09/2015	MWW1271	R490024982	74550	09/09/2015
MWU7061	R490025108	74550	09/09/2015	MWW1460	R490031603	74550	24/09/2015
MWU7382	R490024003	74550	09/09/2015	MWW1632	R490029589	74550	09/09/2015
MWU7471	R490025723	74550	18/09/2015	MWW1725	R490023847	74550	11/09/2015
MWU7521	R490023816	74550	10/09/2015	MWW1845	R490030868	74550	20/09/2015
MWU7589	R490029650	74550	16/09/2015	MWW1945	E101700578	51851	22/09/2015
MWU7596	R490027583	74550	19/09/2015	MWW2010	R490032758	74550	22/09/2015
MWU7961	R490030472	74550	21/09/2015	MWW2216	R490033431	74550	22/09/2015
MWU8192	R490025714	74550	13/09/2015	MWW2452	R490029735	74550	09/09/2015
MWU8192	R490029932	74630	22/09/2015	MWW2500	R490023765	74550	24/09/2015
MWU8309	R490026104	74630	19/09/2015	MWW2604	R490028590	74550	12/09/2015
MWU8679	R490023632	74550	10/09/2015	MWW2989	R490029486	74550	16/09/2015
MWU8824	R490025636	74550	13/09/2015	MWW3168	R490032484	74550	17/09/2015
MWU9014	R490027699	74550	17/09/2015	MWW3722	R490026727	74550	20/09/2015
MWU9461	R490024945	74550	09/09/2015	MWW3877	R490029158	74630	15/09/2015
MWU9483	R490024967	74550	09/09/2015	MWW4216	R490031091	74630	20/09/2015
MWV0308	R490024109	74550	11/09/2015	MWW4467	R490025830	74550	18/09/2015
MWV0318	R490028040	74630	19/09/2015	MWW4762	E100301477	73400	27/09/2015
MWV0828	R490029439	74550	18/09/2015	MWW4999	R490029283	74630	19/09/2015
MWV1258	R490030565	74550	20/09/2015	MWW5090	R490031435	74550	21/09/2015
MWV1368	R490027153	74550	17/09/2015	MWW5301	R490023406	74550	09/09/2015
MWV1397	R490031866	74550	18/09/2015	MWW5311	R490025439	74630	09/09/2015
MWV1679	R490033625	60503	23/09/2015	MWW5630	R490027135	74550	12/09/2015
MWV1806	R490025804	74550	24/09/2015	MWW5798	R490032028	74630	22/09/2015
MWV2095	R490031208	60503	20/09/2015	MWW5879	R490030478	74550	22/09/2015
MWV2183	R490024858	60503	10/09/2015	MWW6058	R490033425	74550	27/09/2015
MWV2183	R490023453	74550	10/09/2015	MWW6248	R490028278	74550	14/09/2015
MWV2183	R490030777	74550	20/09/2015	MWW6405	R490028448	74550	15/09/2015
MWV2464	R490023910	74630	09/09/2015	MWW6407	R490033706	60503	24/09/2015
MWV3256	R490028938	74550	13/09/2015	MWW6423	R490027523	74630	14/09/2015
MWV3701	R490024283	74550	09/09/2015	MWW6423	R490028555	74550	16/09/2015
MWV3758	R490032622	74550	22/09/2015	MWW6439	E100500764	55680	27/09/2015
MWV3861	R490026840	74550	12/09/2015	MWW6716	R490029245	74550	15/09/2015
MWV4172	R490032041	74630	22/09/2015	MWW6812	R490032300	74550	17/09/2015
MWV4207	R490032640	74550	22/09/2015	MWW6933	R490028731	74550	16/09/2015
MWV4252	R490028480	74550	18/09/2015	MWW6933	R490031217	74550	22/09/2015
MWV4314	R490026072	74550	17/09/2015	MWW6933	R490033628	60503	24/09/2015
MWV4512	R490026964	74550	16/09/2015	MWW7158	R490023459	74550	10/09/2015
MWV4825	R490033316	74630	23/09/2015	MWW7291	R490026105	74630	20/09/2015
MWV4935	R490028714	60503	13/09/2015	MWW7425	E100301450	55500	24/09/2015
MWV5073	R490031815	74550	17/09/2015	MWW7692	R490029733	74550	16/09/2015
MWV5236	R490032705	74550	22/09/2015	MWW8037	R490024978	74550	09/09/2015
MWV5606	R490027994	74550	13/09/2015	MWW8110	E100500766	58192	27/09/2015
MWV5894	R490030927	74550	20/09/2015	MWW8353	R490025416	74630	09/09/2015
MWV6090	R490033358	74550	22/09/2015	MWW8589	R490027014	74550	19/09/2015
MWV6173	R490023424	74630	14/09/2015	MWW9466	R490029900	74550	20/09/2015
MWV6414	E101100609	54360	23/09/2015	MWW9609	R490025809	74550	26/09/2015
MWV6615	R490033414	74550	22/09/2015	MWW9947	R490033151	74550	22/09/2015
MWV6648	R490031005	74550	21/09/2015	MWX0114	R490028095	74630	19/09/2015
MWV6811	R490023684	74550	08/09/2015	MWX0425	R490030389	74630	21/09/2015
MWV6811	R490028365	74550	14/09/2015	MWX0787	R490030852	74630	22/09/2015
MWV7020	R490029207	74550	17/09/2015	MWX0986	R490031627	74550	17/09/2015
MWV7131	R490024516	74550	09/09/2015	MWX1091	R490033641	60503	23/09/2015
MWV7386	R490033564	74550	27/09/2015	MWX1244	R490028380	74550	15/09/2015
MWV7465	R490024616	74550	10/09/2015	MWX1368	R490033045	74550	23/09/2015
MWV7471	R490027105	74630	13/09/2015	MWX1733	R490025160	74550	09/09/2015
MWV7648	E100500756	51852	26/09/2015	MWX1812	R490026984	74550	15/09/2015
MWV7922	R490031796	74550	17/09/2015	MWX1832	R490027565	74550	17/09/2015
MWV8082	R490029999	74550	20/09/2015	MWX1832	R490030775	74550	20/09/2015
MWV8322	R490029738	74550	27/09/2015	MWX2215	R490025314	74550	09/09/2015
MWV8414	R490031510	74630	23/09/2015	MWX2278	R490032954	74550	24/09/2015
MWV8494	R490025957	74550	15/09/2015	MWX2471	E100401453	51851	22/09/2015
MWV8666	R490030061	74550	26/09/2015	MWX2601	R490024543	74710	10/09/2015
MWV8949	R490030430	74550	23/09/2015	MWX2708	E100700401	66700	26/09/2015
MWV9085	R490033051	74550	22/09/2015	MWX2777	R490026911	74550	18/09/2015
MWV9165	R490025002	74550	09/09/2015	MWX3184	R490024318	74550	11/09/2015
MWV9165	R490028413	74630	18/09/2015	MWX3254	E102100796	73662	23/09/2015
MWV9238	R490028024	74550	19/09/2015	MWX3577	R490029159	74550	18/09/2015

MWX3654	R490032233	74550	23/09/2015	MWY4833	R490030946	74550	20/09/2015
MWX3741	R490025508	74550	18/09/2015	MWY4945	R490031019	74550	21/09/2015
MWX3783	R490026003	74550	19/09/2015	MWY5165	R490025178	74550	09/09/2015
MWX4195	R490024923	74550	09/09/2015	MWY5221	R490024598	74550	12/09/2015
MWX4413	R490026333	74630	19/09/2015	MWY5315	R490032926	74630	24/09/2015
MWX4714	R490026004	74550	17/09/2015	MWY5655	R490027177	74550	16/09/2015
MWX4813	R490028991	60503	16/09/2015	MWY5913	R490033545	74550	24/09/2015
MWX4900	R490023344	74550	16/09/2015	MWY5953	R490025173	74630	09/09/2015
MWX5333	R490027245	74630	16/09/2015	MWY5992	R490029888	74550	30/09/2015
MWX5375	R490032751	74550	22/09/2015	MWY6285	R490029419	74630	23/09/2015
MWX5564	R490029023	60503	20/09/2015	MWY6422	R490030826	74630	21/09/2015
MWX5681	R490027605	74550	18/09/2015	MWY6444	R490026968	74550	17/09/2015
MWX5904	R490026247	74550	12/09/2015	MWY6591	R490033660	60503	24/09/2015
MWX5996	R490023673	74550	14/09/2015	MWY6636	R490030340	74630	21/09/2015
MWX6104	R490029648	74550	09/09/2015	MWY6805	R490028502	74550	16/09/2015
MWX6304	R490027899	74550	12/09/2015	MWY6968	R490029951	74550	23/09/2015
MWX6383	R490031454	74550	21/09/2015	MWY7056	R490024905	74550	11/09/2015
MWX6627	R490025763	74550	18/09/2015	MWY7058	R490027343	74550	13/09/2015
MWX6836	R490031531	74550	23/09/2015	MWY7146	R490026827	74550	12/09/2015
MWX6990	R490029449	74550	16/09/2015	MWY7223	R490027511	74550	18/09/2015
MWX7191	R490027985	74550	17/09/2015	MWY7330	R490029369	74550	19/09/2015
MWX7234	R490023397	74550	09/09/2015	MWY7752	R490026837	74630	12/09/2015
MWX7237	E102200779	73662	23/09/2015	MWY7894	R490024609	74550	09/09/2015
MWX7251	R490027195	74550	16/09/2015	MWY7915	R490025066	74550	09/09/2015
MWX7415	R490027184	74550	19/09/2015	MWY8174	R490028083	74550	19/09/2015
MWX7598	R490030333	74550	20/09/2015	MWY8421	R490029499	74550	16/09/2015
MWX8016	R490025117	74550	09/09/2015	MWY8682	R490031238	60503	20/09/2015
MWX8336	R490026177	74550	23/09/2015	MWY8963	R490028184	74550	18/09/2015
MWX8519	R490025990	74630	25/09/2015	MWY9077	R490024103	74550	11/09/2015
MWX8683	R490027352	74550	19/09/2015	MWY9148	R490026785	74550	14/09/2015
MWX8865	R490027637	74550	12/09/2015	MWY9148	R490027284	74550	17/09/2015
MWX8865	R490027661	74550	17/09/2015	MWY9253	R490029684	74550	09/09/2015
MWX8986	R490025478	74550	25/09/2015	MWY9358	R490028826	60503	13/09/2015
MWX9242	R490024676	60503	09/09/2015	MWY9474	R490028252	74550	19/09/2015
MWX9413	R490025498	74550	25/09/2015	MWY9715	R490029688	74550	16/09/2015
MWX9542	R490025515	74550	24/09/2015	MWY9823	R490026496	74550	19/09/2015
MWX9795	R490027517	74550	14/09/2015	MWZ0159	E100301504	66700	27/09/2015
MWX9851	R490030446	74550	20/09/2015	MWZ0420	R490025017	74550	09/09/2015
MWX9911	R490026715	74550	12/09/2015	MWZ0523	R490026799	74550	14/09/2015
MWX9911	R490031625	74550	17/09/2015	MWZ0853	R490027514	74630	17/09/2015
MWX9917	R490028566	74630	16/09/2015	MWZ1191	R490024814	60503	08/09/2015
MWY0087	R490029188	74550	17/09/2015	MWZ1256	E100201567	57030	25/09/2015
MWY0118	R490026937	74550	17/09/2015	MWZ1295	R490032722	74630	22/09/2015
MWY0214	E100601050	73662	23/09/2015	MWZ1414	R490027539	74630	19/09/2015
MWY0243	R490033155	74630	22/09/2015	MWZ1799	R490028749	60503	18/09/2015
MWY0403	R490028260	74550	19/09/2015	MWZ1860	R490026594	74550	15/09/2015
MWY0473	R490031825	74630	17/09/2015	MWZ1878	R490025643	74550	15/09/2015
MWY0627	R490030371	74550	20/09/2015	MWZ2091	R490026302	74550	18/09/2015
MWY0704	R490031579	74550	23/09/2015	MWZ2277	R490029184	74550	19/09/2015
MWY0883	R490029744	74550	27/09/2015	MWZ2980	R490024956	74550	09/09/2015
MWY0975	R490027277	74550	12/09/2015	MWZ3045	E100301526	73400	27/09/2015
MWY1702	R490024468	74630	12/09/2015	MWZ3049	R490026404	74550	15/09/2015
MWY1867	R490028834	60503	12/09/2015	MWZ3852	R490032392	74630	17/09/2015
MWY2003	R490030977	74550	20/09/2015	MWZ3923	R490033754	60503	24/09/2015
MWY2092	R490031202	60503	22/09/2015	MWZ4214	R490024466	74630	11/09/2015
MWY2110	R490031402	74550	21/09/2015	MWZ4214	R490029053	74550	13/09/2015
MWY2110	R490031497	74550	23/09/2015	MWZ4548	R490024246	74550	08/09/2015
MWY2110	R490026071	74630	27/09/2015	MWZ4902	R490029862	74550	23/09/2015
MWY2119	R490026219	74630	26/09/2015	MWZ5295	R490032723	74630	22/09/2015
MWY2286	R490032135	74550	22/09/2015	MWZ5593	R490029085	60503	15/09/2015
MWY2330	R490024249	74550	08/09/2015	MWZ5950	R490027441	74630	18/09/2015
MWY2404	R490029269	74710	18/09/2015	MWZ6232	R490028196	74550	18/09/2015
MWY2531	R490028702	60503	16/09/2015	MWZ6409	R490031201	60503	22/09/2015
MWY2629	R490033714	60503	23/09/2015	MWZ6704	R490026371	74630	19/09/2015
MWY2754	R490023953	74550	11/09/2015	MWZ6846	R490023991	74550	08/09/2015
MWY3134	R490030610	74550	20/09/2015	MWZ6846	R490023558	74630	08/09/2015
MWY3252	R490028976	60503	16/09/2015	MWZ7062	R490027111	74550	15/09/2015
MWY3433	R490025299	74550	09/09/2015	MWZ7174	R490029139	74550	14/09/2015
MWY3863	R490027257	74630	12/09/2015	MWZ7286	R490032669	74550	22/09/2015
MWY3863	R490030511	74630	20/09/2015	MWZ7574	R490026605	74550	21/09/2015
MWY3863	R490029818	74550	20/09/2015	MWZ7725	R490023359	74550	22/09/2015
MWY3931	R490027704	74630	12/09/2015	MWZ8119	R490030803	74550	21/09/2015
MWY3942	R490031902	74550	19/09/2015	MWZ8285	R490023435	74630	09/09/2015
MWY4262	R490024127	74550	08/09/2015	MWZ8285	R490025503	74550	17/09/2015
MWY4276	R490030601	74550	26/09/2015	MWZ8414	R490031401	74550	21/09/2015
MWY4494	R490023841	74550	11/09/2015	MWZ8703	R490031788	74550	17/09/2015
MWY4741	R490027407	74550	19/09/2015	MWZ8763	R490026667	74550	19/09/2015

MWZ8854	R490025577	74550	12/09/2015	MXB1771	R490032373	74550	17/09/2015
MWZ8976	R490027932	74550	14/09/2015	MXB2041	R490029314	74550	17/09/2015
MWZ9339	R490025001	74550	16/09/2015	MXB2193	R490030512	74550	20/09/2015
MWZ9382	R490024406	74630	08/09/2015	MXB2413	R490024927	74550	09/09/2015
MWZ9382	R490024486	74630	08/09/2015	MXB2918	R490026212	74550	18/09/2015
MWZ9382	R490024365	74550	09/09/2015	MXB2926	R490028231	74550	24/09/2015
MWZ9382	R490027955	74630	12/09/2015	MXB2973	R490027346	74550	20/09/2015
MWZ9382	R490028784	74550	12/09/2015	MXB3248	R490031527	74550	23/09/2015
MWZ9382	R490023524	74710	13/09/2015	MXB3325	R490033105	74550	22/09/2015
MWZ9382	R490028936	60503	14/09/2015	MXB3373	R490024662	60503	10/09/2015
MWZ9400	R490032155	74550	22/09/2015	MXB3383	R490031694	74630	17/09/2015
MWZ9518	R490031722	74550	17/09/2015	MXB3414	R490033193	74550	23/09/2015
MWZ9711	R490026849	74550	19/09/2015	MXB3471	R490025246	74550	09/09/2015
MWZ9886	R490027920	74550	15/09/2015	MXB3947	R490026925	74550	12/09/2015
MWZ9922	E101900586	51851	22/09/2015	MXB3947	R490033203	74550	24/09/2015
MXA0093	R490023909	74630	09/09/2015	MXB3987	R490023718	74630	09/09/2015
MXA0103	R490026438	74630	13/09/2015	MXB3987	R490029920	74550	21/09/2015
MXA0103	R490028850	60503	19/09/2015	MXB4085	R490030553	74550	26/09/2015
MXA0103	R490032962	74630	27/09/2015	MXB4233	R490028047	74550	19/09/2015
MXA0131	R490031726	74550	17/09/2015	MXB4895	R490023674	74550	14/09/2015
MXA0570	R490028100	74630	20/09/2015	MXB4963	R490033631	60503	24/09/2015
MXA0645	R490027735	74550	17/09/2015	MXB4975	R490026079	74550	27/09/2015
MXA0783	R490028602	74550	13/09/2015	MXB5347	R490023580	74550	09/09/2015
MXA0783	R490031280	74630	20/09/2015	MXB5383	R490026119	74630	19/09/2015
MXA0783	R490031313	74550	21/09/2015	MXB5515	R490028440	74550	16/09/2015
MXA0783	R490031138	74550	23/09/2015	MXB5625	E100500767	58192	27/09/2015
MXA1293	R490029833	74550	21/09/2015	MXB5674	E100301514	73400	27/09/2015
MXA1563	R490030932	74550	20/09/2015	MXB5788	R490030235	74550	26/09/2015
MXA1835	R490031273	74550	21/09/2015	MXB5855	R490030391	74550	21/09/2015
MXA2135	R490029992	74550	20/09/2015	MXB6162	R490029444	74550	17/09/2015
MXA2261	R490033308	74550	23/09/2015	MXB6543	R490028065	74550	15/09/2015
MXA2403	R490032261	74630	17/09/2015	MXB6677	R490027051	74550	19/09/2015
MXA2851	R490026233	74630	27/09/2015	MXB6827	E102200764	58194	21/09/2015
MXA2999	R490026986	74550	12/09/2015	MXB6965	R490028942	60503	18/09/2015
MXA3305	R490031946	74550	22/09/2015	MXB7038	R490027870	74550	12/09/2015
MXA3453	R490031820	74550	17/09/2015	MXB7370	R490023672	74550	14/09/2015
MXA3592	R490028943	60503	12/09/2015	MXB7407	R490026433	74630	20/09/2015
MXA3754	R490031628	74550	17/09/2015	MXB7577	R490029002	60503	13/09/2015
MXA3827	R490024742	60503	10/09/2015	MXB7715	R490024169	74550	09/09/2015
MXA4021	R490024790	60503	09/09/2015	MXB7862	E100301465	51851	26/09/2015
MXA4246	R490033619	60503	23/09/2015	MXB8014	R490033031	74550	23/09/2015
MXA4409	R490032334	74550	17/09/2015	MXB8086	R490023742	74630	11/09/2015
MXA4822	R490029166	74550	23/09/2015	MXB8100	R490029746	74550	27/09/2015
MXA5155	R490032207	74550	24/09/2015	MXB8199	R490029349	74550	18/09/2015
MXA5236	R490030147	74550	22/09/2015	MXB8454	R490029637	74550	16/09/2015
MXA5401	R490031470	74550	21/09/2015	MXB8503	R490023447	74550	09/09/2015
MXA5646	R490023486	74550	08/09/2015	MXB8503	R490023721	74710	10/09/2015
MXA6228	R490032370	74630	17/09/2015	MXB8503	R490025501	74710	13/09/2015
MXA6338	R490033698	74550	23/09/2015	MXB8503	R490026259	74710	13/09/2015
MXA6967	R490025008	74550	09/09/2015	MXB8503	R490025647	74710	14/09/2015
MXA7506	R490029177	74550	19/09/2015	MXB8511	R490027642	74550	19/09/2015
MXA7761	R490025899	74550	16/09/2015	MXB8934	R490027020	74630	17/09/2015
MXA7946	R490033013	74550	24/09/2015	MXB9015	R490032553	74550	17/09/2015
MXA8089	R490030405	74550	21/09/2015	MXB9487	R490030520	74550	20/09/2015
MXA8325	R490028965	60503	17/09/2015	MXB9667	R490033161	74550	23/09/2015
MXA8545	R490025925	74630	27/09/2015	MXB9744	R490025327	74550	09/09/2015
MXA8684	R490033422	74550	24/09/2015	MXB9836	R490024154	74710	09/09/2015
MXA8922	R490027209	74550	15/09/2015	MXC0049	R490025177	74550	09/09/2015
MXA9411	R490027841	74550	19/09/2015	MXC0373	R490030596	74550	23/09/2015
MXA9733	R490025389	74630	09/09/2015	MXC0537	R490024156	74550	09/09/2015
MXA9867	R490030952	74550	20/09/2015	MXC0741	R490024930	74550	09/09/2015
MXB0208	R490024178	74550	10/09/2015	MXC0839	R490031482	74550	21/09/2015
MXB0301	R490026887	74550	18/09/2015	MXC0859	R490026644	74550	15/09/2015
MXB0452	R490024864	74630	10/09/2015	MXC1039	R490023786	74550	12/09/2015
MXB0668	R490030814	74550	21/09/2015	MXC1109	R490023738	74550	11/09/2015
MXB0688	E102200772	65992	22/09/2015	MXC1182	R490025317	74550	09/09/2015
MXB0958	R490030811	74550	21/09/2015	MXC1562	R490030690	74550	21/09/2015
MXB1071	R490027750	74550	14/09/2015	MXC1742	R490024699	60503	10/09/2015
MXB1117	R490030046	74550	24/09/2015	MXC2178	E100601046	61300	23/09/2015
MXB1464	R490026518	74630	15/09/2015	MXC2387	R490030552	74550	23/09/2015
MXB1473	R490027333	74630	18/09/2015	MXC2576	R490028476	74630	14/09/2015
MXB1473	R490027360	74630	20/09/2015	MXC2599	R490033106	74710	22/09/2015
MXB1473	R490030621	74550	20/09/2015	MXC2625	R490026729	74550	18/09/2015
MXB1473	R490030677	74550	21/09/2015	MXC2676	R490031561	74630	23/09/2015
MXB1473	R490033108	74550	23/09/2015	MXC2891	R490026036	74550	23/09/2015
MXB1483	R490030459	74630	21/09/2015	MXC2939	R490025423	74550	09/09/2015
MXB1732	R490024990	74550	09/09/2015	MXC3001	R490032339	74550	17/09/2015

MXC3184	R490029680	74550	16/09/2015	MXD4212	R490026868	74550	19/09/2015
MXC3197	R490033630	60503	24/09/2015	MXD4376	R490028094	74550	14/09/2015
MXC3259	R490033387	74550	24/09/2015	MXD4456	R490030066	74550	30/09/2015
MXC3350	R490029015	60503	13/09/2015	MXD4594	R490029020	74550	16/09/2015
MXC3526	R490027150	74550	12/09/2015	MXD4658	R490029842	74550	22/09/2015
MXC3861	R490030081	74550	20/09/2015	MXD4669	R490024189	74630	10/09/2015
MXC4001	R490029668	74550	16/09/2015	MXD4808	R490025199	74550	09/09/2015
MXC4085	R490027531	74630	14/09/2015	MXD5488	R490023837	74550	11/09/2015
MXC4323	R490028992	60503	13/09/2015	MXD5545	R490026654	74550	20/09/2015
MXC4695	R490025405	74550	09/09/2015	MXD5597	R490026510	74550	17/09/2015
MXC5077	R490032582	74550	21/09/2015	MXD5639	R490032122	74550	22/09/2015
MXC5202	R490025147	74630	09/09/2015	MXD5684	R490024168	74550	09/09/2015
MXC5337	R490024674	60503	08/09/2015	MXD5684	R490023815	74550	09/09/2015
MXC5559	R490026127	74550	13/09/2015	MXD5684	R490033278	74630	23/09/2015
MXC5807	R490026321	74550	19/09/2015	MXD5684	R490033557	74550	23/09/2015
MXC5928	R490032162	74550	22/09/2015	MXD5796	R490023545	74550	08/09/2015
MXC6086	R490027416	74550	19/09/2015	MXD5836	R490032097	74550	22/09/2015
MXC6178	R490029012	60503	14/09/2015	MXD5969	R490032915	74550	24/09/2015
MXC6209	R490026569	74550	18/09/2015	MXD5978	R490028918	60503	18/09/2015
MXC6209	R490030452	74630	20/09/2015	MXD5978	E100401461	54100	26/09/2015
MXC6454	R490028644	60503	17/09/2015	MXD6059	R490024968	74550	09/09/2015
MXC7202	R490031597	74550	24/09/2015	MXD6072	R490032389	74630	17/09/2015
MXC7363	R490023534	74550	14/09/2015	MXD6368	R490028769	60503	19/09/2015
MXC7380	R490024134	74550	08/09/2015	MXD6473	R490025241	74550	09/09/2015
MXC7732	R490032490	74550	17/09/2015	MXD6716	R490030971	74630	20/09/2015
MXC7732	R490030885	74630	20/09/2015	MXD6939	R490033711	74550	23/09/2015
MXC8042	R490030980	74630	21/09/2015	MXD7206	E101600651	51851	27/09/2015
MXC8395	R490030666	74550	20/09/2015	MXD7448	R490024490	74550	08/09/2015
MXC8395	R490033326	74550	24/09/2015	MXD7583	R490024509	74550	09/09/2015
MXC8738	R490026117	74550	12/09/2015	MXD7898	R490029700	74550	16/09/2015
MXC8749	R490024939	74550	09/09/2015	MXD8169	R490024281	74550	09/09/2015
MXC8758	R490026670	74550	17/09/2015	MXD8384	R490028829	60503	13/09/2015
MXC8843	R490033262	74630	23/09/2015	MXD8808	R490029100	74630	12/09/2015
MXC8929	R490029643	74630	16/09/2015	MXD8849	R490031920	74550	19/09/2015
MXC8933	R490024903	74550	11/09/2015	MXD8934	R490030925	74550	23/09/2015
MXC9110	R490024311	74550	11/09/2015	MXD9065	R490031991	74550	22/09/2015
MXC9154	R490029315	74550	16/09/2015	MXD9101	R490027231	74550	16/09/2015
MXC9211	R490030146	74550	22/09/2015	MXD9472	R490026125	74550	15/09/2015
MXC9375	R490026876	74550	12/09/2015	MXD9849	R490033487	74550	20/09/2015
MXC9749	R490027145	74630	15/09/2015	MXD9883	R490024050	74550	10/09/2015
MXC9796	R490024146	74630	08/09/2015	MXE0015	R490027991	74630	12/09/2015
MXC9874	R490024655	74550	11/09/2015	MXE0015	R490033380	74550	24/09/2015
MXC9874	R490026595	74550	14/09/2015	MXE0269	R490024250	74550	08/09/2015
MXC9953	R490032225	74550	23/09/2015	MXE0449	R490033730	60503	24/09/2015
MXD0131	R490025094	74550	09/09/2015	MXE0459	R490028264	74550	16/09/2015
MXD0353	R490031680	74630	17/09/2015	MXE0459	R490033465	74630	24/09/2015
MXD0552	R490032565	74550	18/09/2015	MXE0606	R490029595	74550	16/09/2015
MXD0688	R490025947	74550	19/09/2015	MXE0767	R490023930	74630	10/09/2015
MXD0859	R490026493	74630	15/09/2015	MXE0778	R490029363	74550	15/09/2015
MXD1039	R490023437	74550	09/09/2015	MXE0950	R490025238	74550	09/09/2015
MXD1228	R490026808	74550	12/09/2015	MXE1045	R490026469	74550	19/09/2015
MXD1502	R490031315	60503	22/09/2015	MXE1251	R490026467	74550	18/09/2015
MXD1595	R490025642	74550	16/09/2015	MXE1489	R490027238	74630	14/09/2015
MXD1729	R490027319	74550	12/09/2015	MXE1629	R490030026	74630	22/09/2015
MXD1729	R490026681	74710	13/09/2015	MXE1839	R490029482	74550	16/09/2015
MXD1839	R490032291	74630	17/09/2015	MXE1972	R490030302	74630	21/09/2015
MXD1849	R490031547	74630	23/09/2015	MXE1995	R490023844	74550	11/09/2015
MXD1888	R490023413	74550	10/09/2015	MXE2117	R490028730	60503	12/09/2015
MXD1888	R490032958	74550	24/09/2015	MXE2230	R490033090	74550	27/09/2015
MXD1917	R490032296	74550	17/09/2015	MXE2621	R490032897	74550	22/09/2015
MXD1922	R490028036	74630	19/09/2015	MXE2899	E100700379	73662	23/09/2015
MXD1922	R490029820	74630	20/09/2015	MXE3044	R490028627	60503	18/09/2015
MXD2003	R490033423	74550	24/09/2015	MXE3134	R490023687	74550	08/09/2015
MXD2099	R490032468	74630	17/09/2015	MXE3321	R490027405	74630	12/09/2015
MXD2416	R490026085	74550	18/09/2015	MXE3391	R490029996	74550	20/09/2015
MXD2627	R490023638	74550	11/09/2015	MXE3391	R490025963	74550	26/09/2015
MXD2989	R490029627	74550	16/09/2015	MXE3486	R490024734	74550	09/09/2015
MXD2996	R490031756	74550	17/09/2015	MXE3605	R490032286	74550	17/09/2015
MXD3144	R490028545	74550	19/09/2015	MXE3999	R490026944	74550	13/09/2015
MXD3243	R490023618	74550	10/09/2015	MXE4026	R490031844	74550	17/09/2015
MXD3243	R490032976	74550	24/09/2015	MXE4082	R490024013	74550	11/09/2015
MXD3644	R490025203	74630	09/09/2015	MXE4133	R490031001	74550	21/09/2015
MXD3669	R490026733	74550	16/09/2015	MXE4175	R490032003	74550	22/09/2015
MXD3842	R490028603	60503	13/09/2015	MXE4258	R490023573	74550	09/09/2015
MXD3969	E101100605	51851	23/09/2015	MXE4416	R490025898	74550	17/09/2015
MXD4167	R490025259	74550	09/09/2015	MXE4709	R490027188	74630	14/09/2015
MXD4212	R490026826	74550	17/09/2015	MXE4709	R490028313	74550	16/09/2015

MXE5083	R490032504	74550	17/09/2015	MXF3183	R490026906	74550	15/09/2015
MXE5311	R490027027	74550	19/09/2015	MXF3617	R490026807	74550	18/09/2015
MXE5391	R490025332	74550	09/09/2015	MXF3643	R490027446	74630	19/09/2015
MXE5586	R490026012	74550	16/09/2015	MXF3643	R490033142	74550	24/09/2015
MXE5672	R490026418	74630	18/09/2015	MXF3869	R490024122	74550	17/09/2015
MXE5699	R490033502	74550	23/09/2015	MXF3889	R490027279	74550	13/09/2015
MXE5712	R490031860	74550	18/09/2015	MXF4262	R490029568	74550	16/09/2015
MXE5839	R490029304	74550	18/09/2015	MXF4347	R490031734	74630	17/09/2015
MXE5924	R490023408	74630	09/09/2015	MXF4535	R490028977	74550	17/09/2015
MXE5956	R490031814	74550	17/09/2015	MXF4833	R490023760	74550	21/09/2015
MXE6308	R490029988	74550	20/09/2015	MXF4837	E100301459	70640	25/09/2015
MXE6518	E102100816	67691	24/09/2015	MXF4920	R490027979	74550	19/09/2015
MXE6565	R490024525	74630	09/09/2015	MXF5029	R490029285	74550	15/09/2015
MXE6565	R490023648	74550	13/09/2015	MXF5241	R490025600	74550	19/09/2015
MXE6598	R490027127	74550	15/09/2015	MXF5714	R490023514	74550	10/09/2015
MXE6661	R490030450	74630	20/09/2015	MXF5790	R490027381	74550	13/09/2015
MXE6664	R490032967	74550	24/09/2015	MXF5859	R490025010	74550	09/09/2015
MXE6713	R490031874	74550	18/09/2015	MXF5949	R490024601	74550	16/09/2015
MXE6739	R490026821	74550	15/09/2015	MXF6039	R490028574	74550	15/09/2015
MXE6843	R490024223	74550	16/09/2015	MXF6094	R490029879	74550	24/09/2015
MXE6874	E100201588	51852	27/09/2015	MXF6150	R490029224	74550	17/09/2015
MXE6926	R490027502	74550	19/09/2015	MXF6324	R490029276	74630	18/09/2015
MXE7095	R490028130	74550	14/09/2015	MXF6481	R490029400	74630	17/09/2015
MXE7232	R490031847	74630	17/09/2015	MXF6549	R490029914	74630	21/09/2015
MXE7352	R490029520	74550	16/09/2015	MXF6662	R490032215	74550	24/09/2015
MXE7369	R490024830	60503	09/09/2015	MXF6667	R490027124	74630	12/09/2015
MXE7369	R490033785	60503	23/09/2015	MXF6703	R490029949	74550	22/09/2015
MXE7406	R490029759	74630	30/09/2015	MXF6703	R490033436	74630	23/09/2015
MXE7471	R490029230	74550	18/09/2015	MXF6837	R490028653	60503	19/09/2015
MXE7539	R490024950	74550	09/09/2015	MXF6883	R490025616	74550	24/09/2015
MXE7644	R490025276	74550	09/09/2015	MXF7110	R490032583	74630	21/09/2015
MXE7758	R490027560	74550	12/09/2015	MXF7234	R490030995	74550	20/09/2015
MXE7825	R490028920	60503	13/09/2015	MXF7264	R490033576	74550	24/09/2015
MXE7864	R490029760	74550	30/09/2015	MXF7338	R490029387	74550	16/09/2015
MXE8028	R490025889	74550	19/09/2015	MXF7535	R490024863	60503	10/09/2015
MXE8188	R490024660	60503	10/09/2015	MXF7587	R490023396	74630	09/09/2015
MXE8351	R490032552	74550	17/09/2015	MXF7654	R490030039	74550	23/09/2015
MXE8355	R490033194	74550	23/09/2015	MXF7665	R490028624	60503	12/09/2015
MXE8397	R490026454	74630	12/09/2015	MXF8014	R490029609	74550	16/09/2015
MXE8429	R490029547	74550	14/09/2015	MXF8287	R490033327	74550	24/09/2015
MXE8484	R490023790	74630	08/09/2015	MXF8783	R490032883	74550	22/09/2015
MXE8519	R490024656	74550	09/09/2015	MXF8875	R490025871	74630	17/09/2015
MXE8519	E101200965	58350	26/09/2015	MXF8925	E100201553	73662	23/09/2015
MXE8558	R490025351	74550	09/09/2015	MXF9199	E100601053	73662	23/09/2015
MXE8643	R490025836	74550	25/09/2015	MXF9226	R490023937	74550	10/09/2015
MXE8761	R490027835	74550	19/09/2015	MXF9359	R490023741	74550	11/09/2015
MXE8779	R490028779	60503	19/09/2015	MXF9370	R490028459	74550	17/09/2015
MXE8783	R490031253	60503	23/09/2015	MXF9584	R490032445	74550	17/09/2015
MXE8836	R490023671	74550	14/09/2015	MXF9755	R490024141	74550	08/09/2015
MXE8949	R490023777	74550	10/09/2015	MXF9794	R490024118	74550	17/09/2015
MXE8999	R490023781	74550	10/09/2015	MXF9794	R490030403	74550	21/09/2015
MXE8999	R490030259	74630	26/09/2015	MXF9901	R490024428	74550	09/09/2015
MXE9124	R490024220	74630	11/09/2015	MXG0065	R490032383	74550	17/09/2015
MXE9485	R490027406	74550	17/09/2015	MXG0244	R490024352	74550	09/09/2015
MXE9551	E102100806	52070	24/09/2015	MXG0295	R490028377	74630	19/09/2015
MXE9926	R490026897	74550	14/09/2015	MXG0325	R490029612	74550	16/09/2015
MXF0514	R490023704	74550	09/09/2015	MXG0364	R490031882	74550	18/09/2015
MXF0582	R490029708	74550	16/09/2015	MXG0685	R490033724	60503	23/09/2015
MXF0743	R490024194	74630	10/09/2015	MXG0754	R490023719	74710	09/09/2015
MXF0965	R490025760	74550	13/09/2015	MXG0754	R490024737	74710	10/09/2015
MXF1054	R490027422	74630	16/09/2015	MXG0754	R490028501	74710	18/09/2015
MXF1206	R490031418	74550	21/09/2015	MXG0818	R490031929	74550	19/09/2015
MXF1451	R490029890	74630	20/09/2015	MXG0945	R490028528	74550	19/09/2015
MXF1473	R490024462	74550	11/09/2015	MXG0984	R490026506	74550	16/09/2015
MXF2083	R490024255	74550	08/09/2015	MXG0985	R490028077	74550	12/09/2015
MXF2083	R490023628	74710	11/09/2015	MXG1034	R490026169	74710	15/09/2015
MXF2087	R490026094	74550	27/09/2015	MXG1093	R490029852	74630	22/09/2015
MXF2265	R490025428	74550	09/09/2015	MXG1093	R490025745	74710	24/09/2015
MXF2283	R490032828	74550	22/09/2015	MXG1093	R490033411	74550	27/09/2015
MXF2407	R490024709	60503	09/09/2015	MXG1093	R490029789	74630	27/09/2015
MXF2449	R490032358	74630	17/09/2015	MXG1230	R490032849	74550	22/09/2015
MXF2721	R490028978	74630	13/09/2015	MXG1279	R490031640	74630	17/09/2015
MXF2721	R490031337	74630	20/09/2015	MXG1290	R490025054	74630	09/09/2015
MXF2740	E101200969	54360	27/09/2015	MXG1520	R490027169	74550	13/09/2015
MXF2858	E100700384	51851	23/09/2015	MXG1568	R490026260	74630	18/09/2015
MXF2930	R490029391	74550	23/09/2015	MXG1664	R490027048	74550	16/09/2015
MXF3174	R490026385	74550	17/09/2015	MXG1684	R490028451	74550	16/09/2015

MXG1784	R490032741	74550	22/09/2015	NAM0168	R490030620	74550	21/09/2015
MXG1789	R490032068	74630	22/09/2015	NBO7080	R490029755	74550	29/09/2015
MXG2055	R490031117	74550	23/09/2015	NCL2128	R490027129	74550	16/09/2015
MXG2274	R490025114	74710	09/09/2015	NEI2661	R490033471	74630	24/09/2015
MXG2550	R490026135	74550	19/09/2015	NEI2768	R490031778	74630	17/09/2015
MXG2877	R490032928	74550	23/09/2015	NEI2776	R490024731	60503	11/09/2015
MXG2962	R490029234	74630	18/09/2015	NEI7520	R490029385	74550	18/09/2015
MXG3032	R490028329	74550	14/09/2015	NEJ4751	R490029239	74550	18/09/2015
MXG3032	R490026319	74550	16/09/2015	NEJ6201	R490031121	74550	23/09/2015
MXG3036	R490031818	74550	17/09/2015	NEJ6244	R490027678	74550	19/09/2015
MXG3222	E100301443	60501	21/09/2015	NEJ6771	R490032304	74550	17/09/2015
MXG3709	R490027167	74630	13/09/2015	NEJ6875	R490030905	74550	21/09/2015
MXG3826	R490033180	74550	20/09/2015	NEJ7595	R490032240	74550	23/09/2015
MXG3850	R490031347	74550	21/09/2015	NEJ8517	R490029948	74550	22/09/2015
MXG3967	R490025437	74550	09/09/2015	NEJ9865	R490030860	74550	23/09/2015
MXG4458	R490026267	74550	17/09/2015	NEK2672	R490024021	74550	08/09/2015
MXG4562	R490025998	74630	17/09/2015	NEO7385	R490032046	74550	22/09/2015
MXG4562	R490026392	74630	19/09/2015	NET3442	R490029172	74550	14/09/2015
MXG4562	R490030781	74630	20/09/2015	NEV2693	R490031703	74630	17/09/2015
MXG4562	R490030233	74550	26/09/2015	NEV5783	R490026575	74550	17/09/2015
MXG4614	R490031246	60503	21/09/2015	NEV8276	R490032075	74550	22/09/2015
MXG4710	R490029942	74550	22/09/2015	NEV9501	R490027739	74630	17/09/2015
MXG4851	R490023737	74550	11/09/2015	NEY7614	R490024573	74550	11/09/2015
MXG4851	R490023469	74550	11/09/2015	NEZ9730	R490024550	74550	10/09/2015
MXG4952	R490026859	74630	12/09/2015	NFB5657	R490023709	74550	09/09/2015
MXG5081	R490026301	74550	19/09/2015	NFC3873	R490024258	74550	08/09/2015
MXG5274	R490033528	74550	24/09/2015	NFD0573	R490032642	74550	22/09/2015
MXG5342	R490031836	74550	17/09/2015	NFD2245	R490032114	74550	22/09/2015
MXG5525	R490028019	74550	14/09/2015	NFE6606	R490030784	74630	20/09/2015
MXG5783	R490024105	74550	11/09/2015	NFF9627	R490028108	74550	13/09/2015
MXG5783	R490032547	74630	17/09/2015	NFG9768	R490027492	74550	12/09/2015
MXG5783	R490023350	74550	21/09/2015	NFH2812	R490026056	74550	14/09/2015
MXG6040	E100500768	54523	27/09/2015	NFI5697	R490032258	74630	17/09/2015
MXG6149	R490030718	74550	22/09/2015	NFJ6332	R490029626	74550	16/09/2015
MXG6514	R490025923	74550	16/09/2015	NFJ7529	R490028201	74630	14/09/2015
MXG6641	R490028289	74550	17/09/2015	NFM6547	E102100821	51851	24/09/2015
MXG6699	R490032993	74550	23/09/2015	NFM6590	R490023766	74550	24/09/2015
MXG6755	R490033771	60503	23/09/2015	NFN4253	R490033626	60503	23/09/2015
MXG6878	R490026445	74630	17/09/2015	NFN5281	R490027018	74550	12/09/2015
MXG7002	R490029146	74550	18/09/2015	NFN5281	R490027532	74550	12/09/2015
MXG7130	R490032699	74550	22/09/2015	NFO2064	R490032121	74550	22/09/2015
MXG7153	R490029467	74550	16/09/2015	NFP0384	R490030634	74550	20/09/2015
MXG7335	R490027461	74550	15/09/2015	NFP4216	R490024176	74630	10/09/2015
MXG7335	R490027211	74550	16/09/2015	NFP4216	R490024099	74630	10/09/2015
MXG7360	R490029620	74550	09/09/2015	NFS0526	R490032997	74550	23/09/2015
MXG7401	R490029570	74550	16/09/2015	NFT5729	R490032387	74630	17/09/2015
MXG7650	R490024980	74550	09/09/2015	NFU4239	R490031969	74550	22/09/2015
MXG7694	R490029554	74550	16/09/2015	NFU8254	R490026107	74550	27/09/2015
MXG7750	R490033318	74550	23/09/2015	NFU8620	R490027340	74550	17/09/2015
MXG7839	R490029424	74550	17/09/2015	NFV7608	R490032263	74630	17/09/2015
MXG7944	R490030411	74550	21/09/2015	NFW3972	R490027185	74550	15/09/2015
MXG8010	R490026499	74550	14/09/2015	NFX7610	R490023983	74550	14/09/2015
MXG8057	R490033107	74550	23/09/2015	NFX9556	E100700395	66102	23/09/2015
MXG8262	R490028062	74550	16/09/2015	NFY3878	R490026198	74550	19/09/2015
MXG8583	R490032931	74550	23/09/2015	NFY7614	R490027390	74630	12/09/2015
MXG8610	R490033392	74550	24/09/2015	NFZ4700	R490023720	74550	09/09/2015
MXG8658	R490028235	74550	19/09/2015	NFZ4700	R490027933	74550	13/09/2015
MXG8790	R490026168	74550	18/09/2015	NFZ4700	R490026291	74550	13/09/2015
MXG8795	R490031408	74550	21/09/2015	NFZ4700	R490023664	74550	13/09/2015
MXG8914	R490023824	74550	10/09/2015	NFZ4700	R490028249	74550	13/09/2015
MXG8937	R490025352	74550	09/09/2015	NFZ4700	R490028461	74550	15/09/2015
MXG9060	E102100804	58191	23/09/2015	NGA7110	R490030551	74550	23/09/2015
MXG9236	R490027107	74550	13/09/2015	NGB0234	R490032875	74550	22/09/2015
MXG9380	R490024705	60503	11/09/2015	NGC7686	R490032072	74630	22/09/2015
MXG9431	R490023658	74630	13/09/2015	NGE0657	R490028968	60503	12/09/2015
MXG9534	R490030105	74550	21/09/2015	NGE3332	R490025489	74550	29/09/2015
MXG9684	R490030627	74550	21/09/2015	NGF8239	R490025768	74550	19/09/2015
MXG9717	R490032858	74550	22/09/2015	NGG6771	R490033239	74550	24/09/2015
MXG9753	R490026170	74630	18/09/2015	NGH0978	R490023621	74550	10/09/2015
MXG9764	R490033004	74550	24/09/2015	NGH8874	R490027696	74550	14/09/2015
MXG9780	R490025719	74630	12/09/2015	NGJ8693	R490027157	74550	16/09/2015
MXG9959	R490023746	74550	11/09/2015	NGL9964	R490026532	74550	16/09/2015
MXG9959	R490026304	74550	17/09/2015	NGM2038	R490027176	74630	15/09/2015
MXG9959	R490028547	74550	19/09/2015	NGM2104	R490023778	74550	10/09/2015
MXG9959	R490030317	74550	22/09/2015	NGM5855	R490033233	74630	24/09/2015
MYQ1655	E100301464	66700	25/09/2015	NGN1230	R490033817	74550	24/09/2015
MZZ0032	R490030164	74550	22/09/2015	NGN5242	E102100794	66700	21/09/2015



NGN7397	R490026193	74630	19/09/2015	NLI7274	R490027463	74550	14/09/2015
NGO3474	E102200775	54870	23/09/2015	NLJ3530	R490023740	74550	11/09/2015
NGP2809	R490033092	74550	27/09/2015	NLJ6703	R490030916	74550	22/09/2015
NGP3548	R490024407	74550	08/09/2015	NLJ9366	R490029500	74550	14/09/2015
NGP3820	R490025741	74550	15/09/2015	NLJ9911	R490026411	74550	13/09/2015
NGP9219	R490026907	74550	19/09/2015	NLJ9911	R490026234	74550	17/09/2015
NGR3107	R490030831	74630	21/09/2015	NLJ9911	R490033029	74550	22/09/2015
NGR8374	R490024981	74550	09/09/2015	NLL7149	R490025051	74630	09/09/2015
NGS8647	R490029262	74550	17/09/2015	NLM4340	R490026077	74550	13/09/2015
NGT0478	R490032395	74550	17/09/2015	NLM5242	E100301484	73400	27/09/2015
NGT7117	R490029990	74550	20/09/2015	NLM7798	R490029751	74550	28/09/2015
NGU9708	R490030844	74550	22/09/2015	NLP5596	R490032519	74550	17/09/2015
NGV2035	R490024684	60503	10/09/2015	NLP6040	R490023831	74550	10/09/2015
NGV2035	R490033674	60503	22/09/2015	NLP6040	R490026042	74550	17/09/2015
NGX0150	R490029162	74630	18/09/2015	NLQ8787	R490025981	74550	16/09/2015
NGX1346	R490028351	74550	12/09/2015	NLR2787	R490028853	74550	13/09/2015
NGY5202	R490025896	74630	15/09/2015	NLT1370	R490023870	74550	13/09/2015
NGZ1653	R490029675	74550	09/09/2015	NLU2810	R490029645	74550	16/09/2015
NGZ8928	R490026656	74550	19/09/2015	NLZ2750	R490030312	74550	22/09/2015
NGZ8928	R490026719	74550	19/09/2015	NMK0673	R490028322	74550	18/09/2015
NHB6408	R490027186	74550	12/09/2015	NMR4136	R490029473	74550	16/09/2015
NHC2610	R490025044	74630	09/09/2015	NMS5615	R490027769	74550	19/09/2015
NHE7717	R490029134	60503	12/09/2015	NMV2305	R490028266	74550	18/09/2015
NHH4424	R490023636	74550	11/09/2015	NMW5863	R490024894	60503	10/09/2015
NHJ4942	R490033661	60503	24/09/2015	NMY5998	R490026448	74550	12/09/2015
NHO5163	R490024268	74550	09/09/2015	NMZ3064	R490024977	74550	09/09/2015
NHR1106	R490027202	74550	12/09/2015	NNF9492	R490032716	74550	22/09/2015
NIE8965	R490027419	74550	20/09/2015	NNI0461	R490024087	74550	10/09/2015
NIL0325	R490027096	74550	18/09/2015	NOP3336	R490028641	74550	15/09/2015
NIY7091	R490031099	74550	21/09/2015	NOT9148	R490023568	74550	09/09/2015
NJK6115	R490029619	74550	16/09/2015	NOZ2378	R490028106	74550	18/09/2015
NJT6701	R490032598	74630	22/09/2015	NPE7903	R490023367	74550	23/09/2015
NJY9679	R490027718	74550	13/09/2015	NPB2127	R490030448	74630	20/09/2015
NJZ0451	R490024211	74630	11/09/2015	NPH8871	R490033612	60503	23/09/2015
NJZ4230	R490025576	74550	15/09/2015	NPK0211	R490026976	74550	12/09/2015
NKA0671	E100700373	51851	23/09/2015	NQC4066	R490032078	74550	22/09/2015
NKA2811	R490024881	74550	08/09/2015	NRF2736	R490033795	60503	24/09/2015
NKB5146	R490027643	74550	16/09/2015	NRF3385	R490027374	74630	20/09/2015
NKC6530	R490031821	74630	17/09/2015	NRQ1885	R490029261	74630	18/09/2015
NKD4799	R490030974	74550	20/09/2015	NRU7033	R490032900	74630	22/09/2015
NKE5146	R490027426	74630	19/09/2015	NSE3386	R490031546	74550	23/09/2015
NKE9320	R490027420	74630	15/09/2015	NSF3484	R490031779	74550	17/09/2015
NKE9949	R490032236	74550	23/09/2015	NSH3309	R490031609	74630	24/09/2015
NKF0693	R490029405	74550	18/09/2015	NSJ0828	R490031813	74630	17/09/2015
NKG1216	R490032593	74550	22/09/2015	NSJ8515	R490025394	74550	09/09/2015
NKH9308	R490032165	74550	22/09/2015	NSM1645	R490028355	74550	13/09/2015
NKI3069	R490024233	74550	08/09/2015	NSQ3808	R490026578	74550	18/09/2015
NKI5581	E100201561	66610	24/09/2015	NSU5295	R490033246	74550	24/09/2015
NKJ7412	R490028481	74550	18/09/2015	NSV7242	R490027181	74550	17/09/2015
NKJ9788	R490025802	74550	18/09/2015	NSW2443	R490033489	74550	22/09/2015
NKL7935	R490025212	74550	16/09/2015	NSX0399	R490025913	74550	25/09/2015
NKN1947	R490029418	74550	16/09/2015	NSX6617	R490024309	74630	11/09/2015
NKO2107	R490029236	74630	16/09/2015	NSY2382	R490033333	74550	24/09/2015
NKO4572	R490030736	74550	23/09/2015	NSY4382	R490033587	60503	22/09/2015
NKO5826	R490030573	74550	20/09/2015	NTA1425	R490025376	74550	09/09/2015
NKP0320	R490031480	74550	21/09/2015	NTA6764	R490025324	74550	09/09/2015
NKP8288	R490029375	74550	18/09/2015	NTC8801	R490033539	74550	24/09/2015
NKQ0780	R490024389	74630	11/09/2015	NTW3381	R490024193	74550	10/09/2015
NKR0300	R490032914	74550	24/09/2015	NTW3381	R490026479	74550	19/09/2015
NKR3558	R490033339	74630	24/09/2015	NTY6902	R490031237	60503	23/09/2015
NKT8266	R490023646	74550	13/09/2015	NUH3857	R490032525	74550	17/09/2015
NKT8266	E100301466	58433	26/09/2015	NVO4979	R490024579	74550	11/09/2015
NKV5339	R490030973	74710	20/09/2015	NVO5681	R490030910	74630	22/09/2015
NKW0880	R490024377	74550	10/09/2015	NVO9377	R490026167	74550	17/09/2015
NKW2947	R490025180	74550	09/09/2015	NVP5572	R490029953	74550	23/09/2015
NKW5537	R490024542	74550	10/09/2015	NVQ2483	R490031799	74550	17/09/2015
NKW5537	R490028073	74550	13/09/2015	NVQ3352	R490026991	74550	13/09/2015
NKW8257	R490027121	74550	17/09/2015	NVS0612	R490027641	74630	18/09/2015
NKX6137	R490030816	74550	21/09/2015	NVS2307	R490029967	74550	24/09/2015
NKX7506	R490025410	74630	09/09/2015	NVT2680	R490031189	60503	23/09/2015
NKY1091	R490027126	74550	18/09/2015	NVU3902	R490028453	74550	19/09/2015
NLA1116	R490027130	74550	17/09/2015	NVU3902	R490033746	74550	23/09/2015
NLB3437	R490025948	74630	16/09/2015	NVU6738	R490027518	74550	13/09/2015
NLE9979	R490025625	74630	12/09/2015	NVV7323	R490029422	74630	17/09/2015
NLF7353	R490031046	74550	22/09/2015	NVV8853	R490023627	74550	11/09/2015
NLG3451	R490023394	74550	09/09/2015	NVX3446	R490023477	74550	11/09/2015
NLG6778	R490025602	74550	17/09/2015	NVY3620	R490030829	74550	21/09/2015

NVY6488	R490033094	74550	27/09/2015	OGP2032	R490028974	60503	14/09/2015
NWA7854	R490024414	74550	08/09/2015	OGP2032	R490031842	74550	17/09/2015
NWA9869	R490025705	74550	19/09/2015	OGP2032	E101700586	65992	22/09/2015
NWB4404	R490032419	74630	17/09/2015	OGP2261	R490032153	74550	22/09/2015
NWB8314	R490025758	74550	19/09/2015	OGQ0123	R490029156	74550	17/09/2015
NWD1375	R490030540	74550	22/09/2015	OGQ0784	R490028061	74550	18/09/2015
NWE4430	R490033088	74550	27/09/2015	OGQ7909	R490029344	74550	15/09/2015
NWE6879	R490033611	60503	23/09/2015	OGS3024	R490027016	74550	13/09/2015
NWF3501	R490032449	74630	17/09/2015	OGS5120	R490024519	74550	09/09/2015
NWG0726	R490028671	74550	16/09/2015	OGT1299	R490032253	74550	17/09/2015
NWG0726	R490027300	74630	19/09/2015	OGU1188	R490024308	74710	11/09/2015
NWH7786	R490028650	60503	13/09/2015	OGU5247	R490032152	74630	22/09/2015
NWI7593	R490024165	74550	09/09/2015	OGU9205	R490027871	74550	15/09/2015
NWI8350	R490033793	74550	23/09/2015	OGV8666	R490023562	74630	09/09/2015
NWJ2728	R490028091	74550	13/09/2015	OGV9719	R490027887	74550	15/09/2015
NWJ8580	R490028278	74550	15/09/2015	OGW9788	R490030162	74630	22/09/2015
NWK3947	R490026534	74550	16/09/2015	OGX1962	R490029265	74550	18/09/2015
NWL4294	R490023972	74550	13/09/2015	OGX2728	R490023645	74550	13/09/2015
NWM2513	R490024215	74550	11/09/2015	OGY3135	R490030215	74550	23/09/2015
NWM6024	R490024453	74550	11/09/2015	OHA0429	E100201556	66700	23/09/2015
NWM8529	R490024291	74550	10/09/2015	OHA9149	R490028828	74550	20/09/2015
NWM9140	R490033701	60503	23/09/2015	OIN1176	R490025662	74550	17/09/2015
NWO1217	R490032107	74630	22/09/2015	OIN5942	R490029881	74550	24/09/2015
NWO2872	R490023682	74550	16/09/2015	OIO0278	R490023832	74550	10/09/2015
NWO2902	R490028694	60503	19/09/2015	OIU1669	R490033800	74550	20/09/2015
NWO2962	R490028309	74550	16/09/2015	OJA5053	R490032009	74550	22/09/2015
NWO2962	R490028358	74550	19/09/2015	OJF8507	R490024848	74550	08/09/2015
NWO3909	R490024929	74630	09/09/2015	OJL3470	R490032366	74630	17/09/2015
NWQ3978	R490023843	74550	11/09/2015	OJV8388	R490032785	74550	22/09/2015
NWQ7099	R490026044	74550	19/09/2015	OLH0009	R490024447	74630	10/09/2015
NWR2363	R490025675	74550	17/09/2015	OLH0009	R490025593	74550	13/09/2015
NWT3316	R490024045	74550	10/09/2015	OLH0046	R490024816	60503	09/09/2015
NWV4968	R490024634	74550	09/09/2015	OLH0123	R490028582	74550	13/09/2015
NWZ0831	E101800722	73662	24/09/2015	OLH0151	R490027070	74550	16/09/2015
NXB1658	E100500752	73662	23/09/2015	OLH0215	R490024353	74550	09/09/2015
NXC8336	R490027119	74630	14/09/2015	OLH0322	R490024237	74550	09/09/2015
NXF6060	R490029587	74550	09/09/2015	OLH0344	R490030091	74550	20/09/2015
NXK0556	R490032285	74630	17/09/2015	OLH0370	R490031329	60503	20/09/2015
NXM7631	R490027434	74630	20/09/2015	OLH0406	R490026555	74630	14/09/2015
NXP9530	R490025975	74550	19/09/2015	OLH0445	R490027804	74550	19/09/2015
NXY0522	R490031577	74550	23/09/2015	OLH0725	E100700408	66700	27/09/2015
NYB0341	R490032332	74630	17/09/2015	OLH0770	R490026123	74550	17/09/2015
NYI4147	R490023402	74550	09/09/2015	OLH0830	R490024302	74630	10/09/2015
NYU1172	R490029929	74550	22/09/2015	OLH0903	R490033767	60503	23/09/2015
NZS3856	R490027389	74550	13/09/2015	OLH0959	R490029190	74550	19/09/2015
NZT0394	R490032326	74630	17/09/2015	OLH0996	R490027934	74550	17/09/2015
OAF8329	R490031358	60503	20/09/2015	OLH1010	R490024394	74550	11/09/2015
OAJ6219	R490027100	74550	12/09/2015	OLH1063	R490027720	74710	12/09/2015
OAY0612	R490028727	60503	17/09/2015	OLH1080	R490031852	74550	18/09/2015
OBI1954	R490024783	60503	08/09/2015	OLH1260	R490032303	74630	17/09/2015
OBU5617	R490026300	74550	12/09/2015	OLH1441	R490024555	74550	10/09/2015
OBW6963	R490027222	74550	16/09/2015	OLH1573	R490025364	74550	09/09/2015
OBX6023	R490027362	74630	16/09/2015	OLH1956	R490027453	74630	15/09/2015
OCA1264	R490025236	74550	09/09/2015	OLH2085	R490026010	74550	25/09/2015
OCV5290	R490024951	74550	09/09/2015	OLH2510	R490027811	74550	19/09/2015
OCC2850	R490030288	74630	21/09/2015	OLH2532	R490028370	74630	16/09/2015
OCC2850	R490032330	74550	23/09/2015	OLH2580	R490031178	60503	20/09/2015
ODM9456	R490029721	74550	16/09/2015	OLH2668	R490025003	74550	09/09/2015
ODV7725	R490030269	74550	20/09/2015	OLH2733	R490031983	74550	22/09/2015
OFK5384	R490023845	74630	11/09/2015	OLH2735	R490030617	74550	20/09/2015
OFM8611	R490032889	74550	22/09/2015	OLH2772	R490024188	74630	10/09/2015
OFN6199	R490032054	74550	22/09/2015	OLH2862	R490027562	74550	20/09/2015
OFN9999	R490026622	74550	16/09/2015	OLH2994	R490032052	74630	22/09/2015
OFF3932	R490033732	74550	24/09/2015	OLH3110	R490030870	74550	20/09/2015
OFF4535	R490033571	74550	23/09/2015	OLH3183	R490023460	74550	10/09/2015
OFT8461	R490025884	74630	26/09/2015	OLH3351	R490023986	74550	08/09/2015
OFU2872	R490025909	74550	16/09/2015	OLH3500	R490023946	74550	11/09/2015
OFV7969	R490025942	74550	16/09/2015	OLH3558	E100301478	73400	27/09/2015
OFV7969	R490029423	74550	19/09/2015	OLH3596	E100700389	73662	23/09/2015
OGH7839	R490024235	74550	09/09/2015	OLH3679	R490033363	74550	23/09/2015
OGK0754	R490029255	74630	17/09/2015	OLH4031	R490031976	74550	22/09/2015
OGL0375	R490027976	74550	15/09/2015	OLH4260	R490024374	74550	10/09/2015
OGL0613	R490032481	74550	17/09/2015	OLH4260	R490028282	74550	15/09/2015
OGM7098	R490027309	74550	15/09/2015	OLH4308	R490031150	60503	22/09/2015
OGM7098	R490030820	74550	21/09/2015	OLH4416	R490031350	74550	21/09/2015
OGO5454	R490033772	60503	23/09/2015	OLH4485	R490024969	74550	09/09/2015
OGP0670	R490029076	74550	16/09/2015	OLH4614	R490029876	74550	24/09/2015

OLH4710	R490032918	74550	24/09/2015	OLI2824	R490023949	74550	11/09/2015
OLH4852	R490026933	74630	13/09/2015	OLI2864	R490026988	74550	13/09/2015
OLH4852	R490026174	74550	18/09/2015	OLI2904	R490023544	74550	08/09/2015
OLH4860	R490023696	74550	08/09/2015	OLI2988	R490025079	74550	09/09/2015
OLH4893	R490029968	74550	24/09/2015	OLI3030	R490027697	74550	17/09/2015
OLH5057	R490032840	74630	22/09/2015	OLI3122	R490027773	74630	15/09/2015
OLH5087	R490029613	74630	16/09/2015	OLI3122	R490032482	74550	17/09/2015
OLH5208	R490029871	74550	23/09/2015	OLI3409	R490027475	74550	15/09/2015
OLH5393	R490025265	74550	09/09/2015	OLI3542	R490023702	74550	09/09/2015
OLH5639	R490029686	74630	16/09/2015	OLI3679	R490031877	74630	18/09/2015
OLH5891	R490023920	74630	09/09/2015	OLI3800	R490024161	74550	09/09/2015
OLH5916	R490030132	74630	21/09/2015	OLI3958	R490026641	74550	13/09/2015
OLH6167	R490031462	74550	21/09/2015	OLI4308	R490027138	74550	20/09/2015
OLH6219	R490029623	74550	09/09/2015	OLI4348	R490025631	74630	13/09/2015
OLH6287	R490028462	74550	20/09/2015	OLI4500	R490031937	74550	21/09/2015
OLH6519	R490024479	74550	08/09/2015	OLI4553	R490032625	74630	22/09/2015
OLH6519	R490028167	74550	12/09/2015	OLI4658	R490032687	74630	22/09/2015
OLH6519	R490028758	74550	13/09/2015	OLI4777	R490026327	74550	24/09/2015
OLH6524	R490032127	74550	22/09/2015	OLI4870	R490026222	74550	25/09/2015
OLH6734	R490030462	74550	21/09/2015	OLI4928	R490024010	74550	11/09/2015
OLH6789	R490027060	74550	17/09/2015	OLI4952	R490028505	74550	12/09/2015
OLH7050	R490028298	74550	15/09/2015	OLI5003	R490030179	74710	22/09/2015
OLH7050	R490031018	74550	21/09/2015	OLI5310	R490032685	74550	22/09/2015
OLH7139	R490025300	74550	09/09/2015	OLI5348	R490028898	60503	19/09/2015
OLH7161	R490027046	74550	19/09/2015	OLI5373	R490028963	60503	14/09/2015
OLH7332	R490025172	74550	09/09/2015	OLI5373	R490033657	60503	23/09/2015
OLH7470	R490030568	74550	20/09/2015	OLI5479	R490027384	74550	12/09/2015
OLH7511	R490025341	74550	09/09/2015	OLI5519	R490024583	74630	11/09/2015
OLH7529	R490028311	74550	16/09/2015	OLI5534	R490028983	74550	16/09/2015
OLH7566	R490029593	74550	09/09/2015	OLI5568	R490025874	74550	17/09/2015
OLH7605	R490023770	74550	09/09/2015	OLI5592	R490027863	74550	17/09/2015
OLH7980	R490031665	74630	17/09/2015	OLI5866	R490033212	74550	24/09/2015
OLH8044	R490024936	74550	09/09/2015	OLI5991	R490027062	74550	19/09/2015
OLH8330	R490026332	74630	18/09/2015	OLI6068	R490029414	74550	18/09/2015
OLH8499	R490026846	74550	18/09/2015	OLI6163	R490031532	74550	23/09/2015
OLH8499	E101200953	55411	23/09/2015	OLI6305	R490028352	74550	14/09/2015
OLH8550	R490032427	74550	17/09/2015	OLI6336	R490032467	74630	17/09/2015
OLH8792	R490025422	74550	09/09/2015	OLI6433	R490028223	74550	15/09/2015
OLH8850	R490027408	74630	16/09/2015	OLI6523	R490031065	74630	20/09/2015
OLH8896	R490026471	74550	14/09/2015	OLI6560	R490031295	60503	22/09/2015
OLH8924	R490023956	74630	11/09/2015	OLI6716	R490024100	74550	10/09/2015
OLH9320	R490023622	74630	11/09/2015	OLI6832	R490032933	74630	23/09/2015
OLH9369	R490031391	74550	24/09/2015	OLI6902	R490030884	74710	20/09/2015
OLH9419	R490026398	74550	17/09/2015	OLI6902	R490033325	74710	23/09/2015
OLH9519	R490033138	74550	24/09/2015	OLI7048	R490027894	74550	12/09/2015
OLH9564	R490032562	74550	18/09/2015	OLI7048	R490032901	74550	22/09/2015
OLH9659	R490024069	74550	08/09/2015	OLI7115	R490031767	74550	17/09/2015
OLH9762	R490027702	74630	12/09/2015	OLI7171	R490023415	74550	10/09/2015
OLH9767	E100301510	51851	27/09/2015	OLI7625	R490031307	74550	20/09/2015
OLH9910	R490031651	74710	17/09/2015	OLI7767	R490024841	60503	11/09/2015
OLH9910	R490032209	74550	24/09/2015	OLI7916	R490023729	74550	10/09/2015
OLI0067	R490023433	74550	09/09/2015	OLI8001	R490025962	74550	19/09/2015
OLI0190	R490031738	74550	17/09/2015	OLI8370	R490032016	74550	22/09/2015
OLI0252	R490023715	74550	09/09/2015	OLI8532	R490030382	74550	21/09/2015
OLI0252	R490026035	74550	19/09/2015	OLI8629	R490023692	74550	08/09/2015
OLI0396	R490030079	74550	20/09/2015	OLI8906	R490023894	74550	16/09/2015
OLI0424	R490028655	60503	13/09/2015	OLI8990	R490033017	74550	24/09/2015
OLI0436	R490031266	60503	21/09/2015	OLI9127	R490025056	74550	09/09/2015
OLI0563	R490028979	60503	12/09/2015	OLI9279	R490025349	74550	09/09/2015
OLI0600	R490030353	74550	23/09/2015	OLI9411	R490024947	74550	09/09/2015
OLI0694	R490025091	74550	09/09/2015	OLI9627	R490028786	74550	15/09/2015
OLI0926	R490024747	74550	11/09/2015	OLI9627	R490031508	74550	23/09/2015
OLI0949	R490031671	74550	17/09/2015	OLI9780	R490032184	74630	22/09/2015
OLI1100	R490030469	74550	21/09/2015	OLI9790	R490025447	74550	26/09/2015
OLI1149	R490025369	74550	09/09/2015	OLJ0003	R490023855	74550	11/09/2015
OLI1329	R490027328	74550	14/09/2015	OLJ0044	R490031057	74630	20/09/2015
OLI1421	R490028520	74550	18/09/2015	OLJ0250	R490027650	74550	16/09/2015
OLI1757	R490032520	74550	17/09/2015	OLJ0416	R490026108	74550	25/09/2015
OLI1921	R490032630	74710	22/09/2015	OLJ0537	E100301519	73400	27/09/2015
OLI1960	R490029504	74630	16/09/2015	OLJ0564	R490030352	74550	22/09/2015
OLI1960	R490032578	74550	19/09/2015	OLJ0729	R490027555	74630	20/09/2015
OLI2039	R490033547	74550	27/09/2015	OLJ0833	R490030572	74550	20/09/2015
OLI2220	R490033581	60503	24/09/2015	OLJ0893	R490025480	74550	26/09/2015
OLI2400	R490025964	74550	16/09/2015	OLJ1061	R490024046	74550	10/09/2015
OLI2557	R490026938	74550	19/09/2015	OLJ1070	R490027676	74630	16/09/2015
OLI2770	R490032769	74550	22/09/2015	OLJ1084	R490031977	74550	22/09/2015
OLI2791	R490033037	74550	24/09/2015	OLJ1313	R490029397	74550	19/09/2015

OLJ1407	R490030886	74550	20/09/2015	OLK0099	R490024867	60503	10/09/2015
OLJ1720	R490026955	74550	18/09/2015	OLK0320	R490029214	74550	16/09/2015
OLJ1818	R490029258	74550	18/09/2015	OLK0405	R490025417	74550	09/09/2015
OLJ1873	R490031897	74550	19/09/2015	OLK0810	R490029073	60503	18/09/2015
OLJ1950	R490028821	74550	12/09/2015	OLK0881	R490030278	74630	20/09/2015
OLJ2004	R490023579	74550	09/09/2015	OLK0972	R490024635	60503	09/09/2015
OLJ2160	R490031383	74550	19/09/2015	OLK0972	R490029016	60503	13/09/2015
OLJ2262	R490033223	74550	22/09/2015	OLK1047	R490032813	74630	22/09/2015
OLJ2340	R490027613	74550	19/09/2015	OLK1100	R490024597	74630	12/09/2015
OLJ2470	R490024935	74550	09/09/2015	OLK1183	R490023885	74630	14/09/2015
OLJ2500	R490027795	74550	16/09/2015	OLK1303	R490031884	74630	18/09/2015
OLJ2680	R490031974	74550	22/09/2015	OLK1404	R490027053	74550	15/09/2015
OLJ2713	R490032731	74630	22/09/2015	OLK1773	E100601038	51851	22/09/2015
OLJ2754	E101200959	58350	24/09/2015	OLK1989	R490033418	74550	24/09/2015
OLJ3035	R490027528	74630	17/09/2015	OLK2333	R490031997	74550	22/09/2015
OLJ3050	R490033515	74550	23/09/2015	OLK2452	R490031581	74550	23/09/2015
OLJ3180	R490031686	74550	17/09/2015	OLK2613	R490033056	74550	23/09/2015
OLJ3298	R490026558	74550	12/09/2015	OLK2658	R490028182	74550	19/09/2015
OLJ3518	R490026276	74550	18/09/2015	OLK2800	R490024195	74550	10/09/2015
OLJ3637	R490024271	74550	09/09/2015	OLK2855	R490023771	74550	09/09/2015
OLJ3770	R490027552	74550	12/09/2015	OLK2909	R490028473	74550	12/09/2015
OLJ3770	R490030473	74550	21/09/2015	OLK2984	R490025399	74550	09/09/2015
OLJ3802	R490032505	74550	17/09/2015	OLK3049	R490032186	74550	22/09/2015
OLJ3988	R490024226	74550	17/09/2015	OLK3256	R490032410	74550	17/09/2015
OLJ4003	R490031673	74550	17/09/2015	OLK3640	R490032062	74550	22/09/2015
OLJ4115	R490029511	74630	16/09/2015	OLK4026	R490024544	74630	10/09/2015
OLJ4198	E102100812	66700	24/09/2015	OLK4126	R490023745	74710	11/09/2015
OLJ4281	R490029882	74550	24/09/2015	OLK4415	R490027201	74550	12/09/2015
OLJ4423	R490031467	74550	21/09/2015	OLK4700	R490024987	74550	09/09/2015
OLJ4524	R490032017	74630	22/09/2015	OLK4700	R490033477	74630	24/09/2015
OLJ4592	R490032943	74710	22/09/2015	OLK4775	R490024919	74550	09/09/2015
OLJ4671	R490030314	74550	22/09/2015	OLK4944	R490031426	74550	21/09/2015
OLJ4677	R490031085	74550	21/09/2015	OLK5006	R490030533	74550	21/09/2015
OLJ4958	R490027269	74550	12/09/2015	OLK5006	R490033177	74550	24/09/2015
OLJ5169	R490030913	74550	22/09/2015	OLK5156	R490031716	74550	17/09/2015
OLJ5171	R490031126	60503	21/09/2015	OLK5215	R490033622	60503	23/09/2015
OLJ5263	R490032845	74550	22/09/2015	OLK5400	R490025320	74630	09/09/2015
OLJ5330	R490028384	74550	15/09/2015	OLK5506	R490025330	74630	09/09/2015
OLJ5498	R490032607	74550	22/09/2015	OLK5643	R490027821	74550	13/09/2015
OLJ5550	R490027380	74550	15/09/2015	OLK5668	R490026490	74550	18/09/2015
OLJ5698	R490032617	74550	22/09/2015	OLK5716	R490029079	60503	16/09/2015
OLJ5774	R490032787	74630	22/09/2015	OLK5716	R490033659	60503	23/09/2015
OLJ5804	R490024869	60503	10/09/2015	OLK5738	R490028879	74550	17/09/2015
OLJ5808	R490030530	74550	21/09/2015	OLK5950	R490023951	74550	11/09/2015
OLJ5950	R490024765	60503	09/09/2015	OLK6216	R490024884	74550	08/09/2015
OLJ6065	R490024838	60503	11/09/2015	OLK6220	R490028559	74550	15/09/2015
OLJ6145	R490030513	74550	20/09/2015	OLK6226	R490024051	74550	10/09/2015
OLJ6228	R490032128	74550	22/09/2015	OLK6270	R490026613	74550	13/09/2015
OLJ6302	R490031755	74550	17/09/2015	OLK6485	R490032320	74630	17/09/2015
OLJ6398	R490024040	74550	10/09/2015	OLK6640	R490023468	74630	11/09/2015
OLJ6658	R490031518	74550	23/09/2015	OLK6995	R490025401	74630	09/09/2015
OLJ6700	R490023575	74550	09/09/2015	OLK7038	R490023865	74550	13/09/2015
OLJ6728	R490023663	74550	13/09/2015	OLK7205	R490024837	74550	10/09/2015
OLJ6728	R490028999	74550	17/09/2015	OLK7254	R490030554	74630	26/09/2015
OLJ6874	R490026587	74550	19/09/2015	OLK7299	R490027019	74550	16/09/2015
OLJ7051	R490023569	74550	09/09/2015	OLK7441	R490032487	74550	17/09/2015
OLJ7154	R490026812	74550	18/09/2015	OLK7459	R490028581	74550	13/09/2015
OLJ7372	R490023427	74550	08/09/2015	OLK7466	R490026606	74630	20/09/2015
OLJ7744	R490029478	74630	16/09/2015	OLK7487	R490031493	74550	23/09/2015
OLJ7807	R490033297	74550	22/09/2015	OLK7709	R490027890	74550	17/09/2015
OLJ7954	R490028987	60503	14/09/2015	OLK7889	R490031361	60503	20/09/2015
OLJ8090	R490030295	74550	21/09/2015	OLK7900	R490033115	74550	23/09/2015
OLJ8153	R490027165	74630	12/09/2015	OLK8073	R490033293	74550	22/09/2015
OLJ8325	R490031055	74550	20/09/2015	OLK8161	R490025097	74550	09/09/2015
OLJ8482	R490030150	74550	22/09/2015	OLK8210	E101600649	73662	25/09/2015
OLJ8543	R490025452	74550	25/09/2015	OLK8352	R490024503	74550	09/09/2015
OLJ8850	R490028075	74550	19/09/2015	OLK8352	R490024910	60503	11/09/2015
OLJ9018	R490025720	74550	14/09/2015	OLK8352	R490028941	74550	12/09/2015
OLJ9156	R490032337	74550	17/09/2015	OLK8352	R490029008	74550	13/09/2015
OLJ9380	R490030898	74550	21/09/2015	OLK8352	R490025583	74710	13/09/2015
OLJ9431	R490024019	74550	08/09/2015	OLK8352	R490025746	74710	13/09/2015
OLJ9539	R490032388	74630	17/09/2015	OLK8352	R490028907	74550	15/09/2015
OLJ9685	R490027561	74550	18/09/2015	OLK8352	R490031235	74550	20/09/2015
OLJ9855	R490026397	74550	17/09/2015	OLK8352	R490033741	74550	22/09/2015
OLK0006	R490031811	74630	17/09/2015	OLK8401	R490027435	74550	14/09/2015
OLK0055	R490024599	74550	14/09/2015	OLK8615	R490030769	74550	20/09/2015
OLK0070	R490026648	74550	17/09/2015	OLK8689	R490031613	74550	24/09/2015

OLK8818	R490024270	74550	09/09/2015	OLL6131	R490025959	74550	14/09/2015
OLK8818	R490030764	74550	20/09/2015	OLL6370	R490025049	74550	09/09/2015
OLK8911	R490033268	74550	23/09/2015	OLL6427	R490027530	74550	18/09/2015
OLK9042	R490032804	74550	22/09/2015	OLL6476	R490031747	74630	17/09/2015
OLK9088	R490030431	74630	23/09/2015	OLL6485	R490031719	74630	17/09/2015
OLK9245	R490023462	74550	11/09/2015	OLL6518	R490026994	74550	18/09/2015
OLK9445	R490032649	74630	22/09/2015	OLL6724	E100201548	73662	22/09/2015
OLK9681	R490025224	74550	16/09/2015	OLL6867	R490027386	74550	19/09/2015
OLK9775	R490023357	74630	22/09/2015	OLL6902	R490023377	74550	22/09/2015
OLK9835	R490027854	74550	16/09/2015	OLL7221	R490025293	74630	09/09/2015
OLK9910	R490027694	74550	13/09/2015	OLL7255	R490031476	74550	21/09/2015
OLK9934	R490024280	74630	09/09/2015	OLL7271	R490026462	74630	14/09/2015
OLK9988	R490028269	74550	17/09/2015	OLL7336	R490028446	74550	12/09/2015
OLL0089	R490024639	74550	10/09/2015	OLL7556	R490026701	74550	12/09/2015
OLL0189	R490025589	74550	14/09/2015	OLL7638	R490032909	74550	24/09/2015
OLL0189	R490032353	74550	17/09/2015	OLL7727	R490023583	74550	09/09/2015
OLL0280	R490030354	74550	23/09/2015	OLL7867	R490025196	74550	09/09/2015
OLL0381	R490028084	74550	16/09/2015	OLL7952	R490026767	74710	19/09/2015
OLL0551	R490030180	74550	22/09/2015	OLL8164	R490024158	74550	09/09/2015
OLL0672	R490033166	74550	24/09/2015	OLL8252	R490024263	74550	08/09/2015
OLL0755	R490033798	60503	24/09/2015	OLL8327	R490024174	74550	10/09/2015
OLL0770	R490028609	60503	14/09/2015	OLL8380	R490031474	74550	21/09/2015
OLL0968	R490024301	74630	10/09/2015	OLL8390	R490026691	74550	19/09/2015
OLL0968	R490024327	74630	12/09/2015	OLL8431	R490026520	74550	14/09/2015
OLL0968	R490027942	74550	12/09/2015	OLL8494	R490027636	74550	19/09/2015
OLL1088	R490028814	74550	19/09/2015	OLL8751	R490033153	74550	22/09/2015
OLL1115	R490033292	74550	24/09/2015	OLL8778	R490033653	60503	22/09/2015
OLL1212	R490033780	74550	22/09/2015	OLL8875	R490031513	74550	23/09/2015
OLL1251	R490023736	74550	11/09/2015	OLL9093	R490027479	74630	19/09/2015
OLL1276	R490024400	74630	14/09/2015	OLL9272	R490032034	74630	22/09/2015
OLL1379	R490028438	74550	12/09/2015	OLL9405	R490028406	74550	12/09/2015
OLL1451	R490031560	74630	23/09/2015	OLL9489	R490031433	74550	21/09/2015
OLL1521	R490028059	74550	14/09/2015	OLL9615	R490026914	74550	17/09/2015
OLL1610	R490025022	74550	09/09/2015	OLL9641	R490026915	74550	13/09/2015
OLL1770	R490028741	60503	12/09/2015	OLL9673	R490028626	60503	12/09/2015
OLL1795	R490027415	74550	13/09/2015	OLL9697	R490028166	74630	13/09/2015
OLL2064	E100500760	58192	27/09/2015	OLL9721	R490032628	74550	22/09/2015
OLL2240	R490025260	74550	09/09/2015	OLL9781	R490025659	74550	14/09/2015
OLL2404	R490029152	74550	19/09/2015	OLL9880	R490025111	74630	09/09/2015
OLL2450	R490028305	74550	18/09/2015	OLM0093	R490031151	60503	22/09/2015
OLL2455	R490027656	74630	19/09/2015	OLM0098	R490029124	74550	15/09/2015
OLL2668	R490029010	60503	17/09/2015	OLM0098	E102300598	65992	24/09/2015
OLL2673	R490024139	74630	08/09/2015	OLM0131	R490028250	74550	17/09/2015
OLL2756	R490032509	74550	17/09/2015	OLM0264	R490030420	74630	22/09/2015
OLL2800	E102100819	72340	24/09/2015	OLM0279	R490023779	74550	10/09/2015
OLL2909	R490027828	74550	18/09/2015	OLM0318	R490027786	74550	20/09/2015
OLL2922	R490031384	74630	19/09/2015	OLM0320	R490031206	60503	22/09/2015
OLL3010	R490032847	74550	22/09/2015	OLM0417	R490033263	74550	23/09/2015
OLL3103	R490029596	74550	16/09/2015	OLM0455	R490025103	74550	09/09/2015
OLL3129	R490025123	74550	09/09/2015	OLM0515	R490031927	74550	19/09/2015
OLL3292	R490032777	74550	22/09/2015	OLM0520	R490028021	74550	17/09/2015
OLL3487	R490027803	74550	16/09/2015	OLM0624	R490026698	74550	16/09/2015
OLL3589	R490029456	74550	16/09/2015	OLM0662	R490033052	74550	22/09/2015
OLL3646	R490025167	74550	09/09/2015	OLM0734	R490024272	74550	09/09/2015
OLL3734	R490025450	74550	25/09/2015	OLM0781	R490030795	74550	20/09/2015
OLL4024	R490032576	74550	18/09/2015	OLM0829	R490029572	74550	16/09/2015
OLL4057	R490028148	74550	19/09/2015	OLM0893	R490030285	74630	20/09/2015
OLL4214	R490025159	74550	09/09/2015	OLM0949	R490028258	74550	16/09/2015
OLL4326	R490029017	74630	13/09/2015	OLM0964	R490028477	74550	14/09/2015
OLL4560	E100500757	58192	26/09/2015	OLM1024	R490023571	74550	09/09/2015
OLL4569	R490030788	74550	20/09/2015	OLM1219	R490023748	74550	11/09/2015
OLL4620	R490027606	74550	14/09/2015	OLM1296	R490031524	74630	23/09/2015
OLL4620	R490029769	74550	30/09/2015	OLM1359	R490031043	74550	22/09/2015
OLL4621	R490030792	74630	20/09/2015	OLM1454	R490031752	74550	17/09/2015
OLL4739	R490028800	60503	17/09/2015	OLM1459	R490030123	74550	21/09/2015
OLL4808	R490023538	74630	08/09/2015	OLM1501	R490027454	74550	15/09/2015
OLL4857	R490023789	74550	08/09/2015	OLM1699	R490030963	74550	20/09/2015
OLL4874	R490032413	74550	17/09/2015	OLM1822	R490026481	74550	13/09/2015
OLL5030	R490032440	74550	17/09/2015	OLM1840	R490032721	74630	22/09/2015
OLL5199	R490024504	74550	09/09/2015	OLM1917	R490024484	74550	08/09/2015
OLL5261	R490031965	74630	22/09/2015	OLM2023	R490026651	74550	17/09/2015
OLL5397	R490026707	74550	19/09/2015	OLM2119	R490027379	74630	17/09/2015
OLL5447	R490025755	74550	17/09/2015	OLM2394	E100601047	51851	23/09/2015
OLL5692	R490023897	74550	08/09/2015	OLM2423	R490025309	74550	09/09/2015
OLL5720	E101300670	55500	21/09/2015	OLM2492	R490032406	74550	17/09/2015
OLL5752	R490023598	74550	10/09/2015	OLM2632	R490029978	74550	24/09/2015
OLL5935	R490030417	74550	22/09/2015	OLM2721	R490024652	74550	11/09/2015

OLM2724	R49003179	60503	20/09/2015	OLM9234	R490030210	74630	23/09/2015
OLM3086	R490023840	74550	11/09/2015	OLM9367	E101200963	73662	25/09/2015
OLM3331	R490024675	60503	09/09/2015	OLM9394	R490029814	74550	20/09/2015
OLM3385	R490032249	74550	23/09/2015	OLM9480	R490029243	74550	17/09/2015
OLM3470	R490028861	60503	13/09/2015	OLM9600	R490030807	74550	21/09/2015
OLM3794	R490030966	74550	20/09/2015	OLM9807	R490024962	74550	09/09/2015
OLM3862	R490032204	74550	24/09/2015	OLM9822	R490024495	74630	08/09/2015
OLM4028	R490029875	74550	23/09/2015	OLM9922	R490025538	74550	15/09/2015
OLM4094	R490033074	74710	24/09/2015	OLN0119	R490026497	74550	20/09/2015
OLM4163	E100301509	73400	27/09/2015	OLN0452	R490025155	74550	09/09/2015
OLM4330	R490032999	74550	23/09/2015	OLN0492	R490027108	74630	14/09/2015
OLM4361	R490031857	74550	18/09/2015	OLN0616	R490033682	60503	23/09/2015
OLM4486	R490032574	74550	18/09/2015	OLN0764	E100301458	73662	25/09/2015
OLM4633	R490030254	74550	26/09/2015	OLN0930	R490030861	74550	23/09/2015
OLM4823	R490029399	74550	19/09/2015	OLN0930	R490033331	74550	24/09/2015
OLM4926	R490025098	74630	09/09/2015	OLN1040	R490024549	74550	10/09/2015
OLM5004	R490032655	74630	22/09/2015	OLN1098	R490024004	74550	09/09/2015
OLM5040	E100401454	60501	22/09/2015	OLN1358	R490024451	74550	11/09/2015
OLM5113	R490033737	74550	27/09/2015	OLN1367	E100500750	57030	22/09/2015
OLM5131	R490026832	74550	16/09/2015	OLN1388	R490031773	74550	17/09/2015
OLM5192	R490026034	74550	18/09/2015	OLN1481	R490033697	60503	23/09/2015
OLM5200	R490032990	74630	23/09/2015	OLN1644	R490028802	60503	15/09/2015
OLM5310	R490027582	74550	19/09/2015	OLN1689	R490024172	74630	10/09/2015
OLM5330	R490026905	74550	18/09/2015	OLN1689	R490030458	74550	21/09/2015
OLM5393	R490028689	74550	12/09/2015	OLN1689	R490033069	74630	24/09/2015
OLM5424	R490023961	74550	13/09/2015	OLN1798	R490030951	74630	20/09/2015
OLM5579	R490023710	74550	09/09/2015	OLN1819	R490025791	74550	16/09/2015
OLM5664	E100301467	58192	26/09/2015	OLN1819	R490031049	74550	23/09/2015
OLM5710	R490026761	74550	14/09/2015	OLN1829	R490030994	74550	20/09/2015
OLM5779	R490030684	74550	21/09/2015	OLN2089	R490024991	74550	09/09/2015
OLM5881	R490026346	74630	17/09/2015	OLN2119	R490024425	74550	09/09/2015
OLM5900	R490025229	74710	09/09/2015	OLN2119	R490024560	74630	10/09/2015
OLM5981	R490028668	60503	18/09/2015	OLN2119	R490025535	74710	13/09/2015
OLM6109	R490028729	60503	19/09/2015	OLN2119	R490027681	74550	18/09/2015
OLM6381	R490029120	74550	15/09/2015	OLN2119	R490033511	74630	23/09/2015
OLM6389	R490025009	74550	09/09/2015	OLN2140	R490025255	74630	09/09/2015
OLM6498	R490031437	74550	21/09/2015	OLN2162	E100700369	66700	23/09/2015
OLM6678	R490027923	74550	18/09/2015	OLN2289	R490032516	74630	17/09/2015
OLM6777	R490032657	74550	22/09/2015	OLN2359	R490029455	74550	16/09/2015
OLM6791	R490030383	74550	21/09/2015	OLN2359	R490025698	74710	19/09/2015
OLM6814	R490026591	74630	12/09/2015	OLN2400	R490024948	74550	09/09/2015
OLM6824	R490031442	74630	21/09/2015	OLN2511	R490028780	74550	12/09/2015
OLM6847	R490030637	74550	20/09/2015	OLN2619	R490023952	74630	11/09/2015
OLM6969	R490023676	74630	14/09/2015	OLN2627	R490033521	74550	24/09/2015
OLM7028	E102300596	69120	24/09/2015	OLN2649	R490026541	74550	18/09/2015
OLM7064	R490025392	74550	09/09/2015	OLN2676	R490027474	74550	14/09/2015
OLM7064	R490026272	74550	15/09/2015	OLN2682	R490028783	60503	19/09/2015
OLM7117	R490023385	74550	24/09/2015	OLN2736	R490031459	74550	21/09/2015
OLM7200	R490024818	60503	10/09/2015	OLN2759	R490023669	74710	13/09/2015
OLM7227	R490026642	74630	15/09/2015	OLN2759	R490026017	74630	14/09/2015
OLM7227	R490023895	74630	16/09/2015	OLN2759	R490025543	74710	15/09/2015
OLM7227	R490033241	74630	24/09/2015	OLN2759	R490028349	74630	15/09/2015
OLM7229	R490026661	74550	18/09/2015	OLN2759	R490028224	74550	15/09/2015
OLM7329	R490028417	74550	14/09/2015	OLN2759	R490028185	74630	17/09/2015
OLM7357	R490026660	74550	20/09/2015	OLN2759	R490025633	74710	19/09/2015
OLM7403	R490032273	74550	17/09/2015	OLN2759	R490030867	74630	20/09/2015
OLM7470	R490028811	60503	19/09/2015	OLN2759	R490030084	74710	20/09/2015
OLM7496	R490024631	60503	08/09/2015	OLN2759	R490031066	74630	20/09/2015
OLM7499	R490023793	74550	08/09/2015	OLN2759	R490029998	74710	20/09/2015
OLM7590	R490025287	74630	09/09/2015	OLN2759	R490031088	74630	20/09/2015
OLM7647	R490027684	74550	19/09/2015	OLN2887	E100301462	73662	25/09/2015
OLM7679	R490026758	74550	18/09/2015	OLN2923	R490031971	74550	22/09/2015
OLM7700	R490024844	74630	08/09/2015	OLN2975	R490028428	74550	19/09/2015
OLM7808	R490030015	74550	21/09/2015	OLN3042	R490025973	74550	17/09/2015
OLM7818	R490027230	74550	14/09/2015	OLN3184	R490026857	74550	19/09/2015
OLM8141	R490031466	74550	21/09/2015	OLN3184	R490030783	74550	20/09/2015
OLM8280	R490024213	74550	11/09/2015	OLN3209	R490024794	74550	11/09/2015
OLM8280	R490026583	74550	13/09/2015	OLN3209	R490030812	74630	20/09/2015
OLM8354	R490031348	74630	21/09/2015	OLN3209	R490031363	60503	20/09/2015
OLM8369	R490031530	74550	23/09/2015	OLN3209	R490030981	74550	21/09/2015
OLM8486	R490032180	74630	22/09/2015	OLN3309	R490031512	74550	23/09/2015
OLM8514	R490032414	74550	17/09/2015	OLN3428	E100301446	55090	21/09/2015
OLM8580	R490024031	74550	09/09/2015	OLN3466	R490029155	74550	18/09/2015
OLM8890	R490024791	60503	09/09/2015	OLN3469	E100601052	51930	23/09/2015
OLM8985	R490024862	74550	10/09/2015	OLN3569	R490027668	74550	13/09/2015
OLM9056	R490030877	74550	20/09/2015	OLN3599	R490026666	74550	15/09/2015
OLM9142	R490028908	60503	13/09/2015	OLN3599	R490030691	74630	21/09/2015

OLN3639	R490023881	74630	14/09/2015	OLN9210	R490033553	60503	23/09/2015
OLN3677	R490028170	74550	12/09/2015	OLN9599	R490029448	74550	16/09/2015
OLN3706	R490024727	60503	11/09/2015	OLN9621	R490027867	74630	19/09/2015
OLN3749	R490025704	74550	13/09/2015	OLN9744	R490033084	74550	24/09/2015
OLN3749	R490029115	60503	13/09/2015	OLN9800	R490033243	74550	24/09/2015
OLN3749	R490028906	74550	13/09/2015	OLN9891	R490026473	74630	17/09/2015
OLN3807	R490031915	74550	19/09/2015	OLN9891	R490031826	74550	17/09/2015
OLN3972	R490031254	60503	23/09/2015	OLN9918	R490032809	74550	22/09/2015
OLN3988	R490024620	74550	11/09/2015	OLN9974	R490031923	74630	19/09/2015
OLN3990	R490030151	74630	22/09/2015	OLW7954	R490029695	74550	16/09/2015
OLN4053	R490029503	74550	16/09/2015	OMJ1276	R490029452	74550	16/09/2015
OLN4080	E100301480	58192	27/09/2015	OMJ1297	R490024241	74550	11/09/2015
OLN4210	R490029616	74550	09/09/2015	OMJ7850	R490027017	74630	19/09/2015
OLN4214	R490029460	74630	16/09/2015	OML5935	R490031153	60503	22/09/2015
OLN4247	R490023904	74630	08/09/2015	OMM0226	R490024892	74550	10/09/2015
OLN4343	R490032694	74550	22/09/2015	OMN4769	R490029628	74630	16/09/2015
OLN4385	R490028339	74550	15/09/2015	OMN8280	R490030655	74710	20/09/2015
OLN4429	R490027190	74550	15/09/2015	OMN8280	R490025622	74550	23/09/2015
OLN4542	R490026927	74550	15/09/2015	OMO9634	R490027312	74550	15/09/2015
OLN4600	R490032561	74550	18/09/2015	OMP2406	R490025531	74630	19/09/2015
OLN4664	R490031119	74550	23/09/2015	OMP4169	R490032873	74630	22/09/2015
OLN4665	R490027338	74550	19/09/2015	OMQ9563	R490032719	74550	22/09/2015
OLN4820	R490032715	74550	22/09/2015	OMT1454	R490024187	74630	10/09/2015
OLN5071	E101700575	55500	21/09/2015	OMT2717	R490031027	74550	21/09/2015
OLN5219	R490027921	74550	17/09/2015	OMT9076	R490033508	74550	23/09/2015
OLN5219	R490031364	74550	21/09/2015	OMU2427	R490023404	74550	09/09/2015
OLN5379	R490026252	74710	15/09/2015	OMU8740	R490026655	74710	17/09/2015
OLN5379	R490030849	74550	22/09/2015	OMU9720	R490032492	74630	17/09/2015
OLN5444	R490029887	74550	25/09/2015	OMW6823	R490026935	74550	19/09/2015
OLN5503	R490025245	74550	09/09/2015	OMZ2684	R490027563	74550	16/09/2015
OLN5555	R490030415	74630	22/09/2015	ONA1280	R490024493	74630	08/09/2015
OLN5608	R490023364	74550	23/09/2015	ONC0262	R490024552	74550	10/09/2015
OLN5701	R490024155	74550	09/09/2015	OND3307	R490026956	74630	19/09/2015
OLN5790	R490029373	74550	15/09/2015	ONE8990	R490030594	74550	23/09/2015
OLN5834	R490027369	74630	14/09/2015	ONK1561	R490023713	74550	09/09/2015
OLN6040	R490025151	74550	09/09/2015	ONL5884	R490030526	74550	21/09/2015
OLN6040	R490029923	74630	22/09/2015	ONL9413	R490033475	74550	24/09/2015
OLN6072	R490032168	74550	22/09/2015	ONN9287	R490026730	74550	20/09/2015
OLN6393	R490024315	74550	11/09/2015	ONS7833	R490025012	74550	09/09/2015
OLN6560	R490030717	74550	22/09/2015	ONV0436	R490033399	74550	24/09/2015
OLN6640	R490026342	74550	15/09/2015	ONX2961	R490024885	74630	09/09/2015
OLN6800	R490032814	74630	22/09/2015	ONX8666	E101500536	60501	25/09/2015
OLN6830	R490029514	74630	16/09/2015	OOB1832	R490031869	74630	18/09/2015
OLN6908	R490026243	74550	19/09/2015	OPI4236	R490026456	74710	19/09/2015
OLN6948	R490030375	74550	20/09/2015	OPW6106	R490024979	74630	09/09/2015
OLN6980	R490024295	74550	10/09/2015	OQM0288	R490024873	60503	11/09/2015
OLN6980	R490030198	74630	23/09/2015	OSY4735	R490030090	74550	20/09/2015
OLN7022	R490024238	74550	10/09/2015	OTH4721	R490033338	74710	24/09/2015
OLN7234	R490026028	74550	12/09/2015	OTK5496	R490026722	74550	14/09/2015
OLN7260	R490028593	74630	14/09/2015	OTU7777	R490023823	74550	10/09/2015
OLN7260	R490028981	74550	17/09/2015	OUU5043	R490025119	74550	09/09/2015
OLN7260	R490033579	74550	24/09/2015	OVR4965	R490025104	74550	09/09/2015
OLN7472	R490023398	74550	09/09/2015	OVU5860	R490029308	74550	17/09/2015
OLN7508	R490032680	74710	22/09/2015	OVV6270	R490029931	74550	22/09/2015
OLN7520	R490027760	74550	12/09/2015	OXZ7994	R490026996	74550	19/09/2015
OLN7520	R490033171	74550	24/09/2015	OYA0053	R490025184	74550	09/09/2015
OLN7580	R490031163	74550	21/09/2015	OYA0063	R490024784	74550	09/09/2015
OLN7620	R490029425	74550	18/09/2015	OYA0125	R490026687	74550	20/09/2015
OLN7630	R490026891	74550	12/09/2015	OYA0185	R490030892	74550	21/09/2015
OLN7630	R490027133	74550	13/09/2015	OYA0317	R490025875	74550	27/09/2015
OLN7630	R490028737	60503	18/09/2015	OYA0367	R490025004	74550	09/09/2015
OLN7673	R490033367	74550	23/09/2015	OYA0389	R490025567	74550	13/09/2015
OLN7776	R490031370	74550	17/09/2015	OYA0494	R490030797	74550	20/09/2015
OLN7971	R490024658	60503	09/09/2015	OYA0525	R490026721	74550	17/09/2015
OLN8021	R490032384	74630	17/09/2015	OYA0535	R490028071	74630	16/09/2015
OLN8074	R490029585	74550	16/09/2015	OYA0763	R490023913	74550	09/09/2015
OLN8130	R490025025	74710	09/09/2015	OYA0763	R490031089	74550	20/09/2015
OLN8200	R490030186	74550	23/09/2015	OYA0770	R490029624	74550	16/09/2015
OLN8280	R490029153	74550	17/09/2015	OYA0834	R490026554	74550	14/09/2015
OLN8389	R490027404	74630	20/09/2015	OYA0990	R490027762	74630	13/09/2015
OLN8455	R490025628	74550	13/09/2015	OYA1042	R490030475	74710	21/09/2015
OLN8455	R490027956	74630	13/09/2015	OYA1095	R490033813	60503	23/09/2015
OLN8568	R490027683	74550	13/09/2015	OYA1102	E102400271	59080	21/09/2015
OLN8648	R490030324	74550	22/09/2015	OYA1196	R490024278	74550	09/09/2015
OLN8732	R490029260	74550	15/09/2015	OYA1230	R490032061	74550	22/09/2015
OLN8919	R490026677	74550	19/09/2015	OYA1392	R490032315	74550	17/09/2015
OLN9029	R490026192	74550	26/09/2015	OYA1410	R490027089	74550	17/09/2015

OYA1432	R490032920	74550	24/09/2015	OYA8115	R490029600	74550	14/09/2015
OYA1608	R490026580	74550	16/09/2015	OYA8370	R490026647	74630	14/09/2015
OYA1654	R490024124	74550	08/09/2015	OYA8445	R490029545	74630	16/09/2015
OYA1765	R490032776	74550	22/09/2015	OYA8515	R490030618	74630	20/09/2015
OYA1818	R490033775	74550	24/09/2015	OYA8571	R490025435	74550	09/09/2015
OYA1835	R490031429	74550	21/09/2015	OYA8778	R490029325	74550	17/09/2015
OYA1874	R490025575	74550	15/09/2015	OYA8781	R490026866	74550	15/09/2015
OYA1874	R490032405	74550	17/09/2015	OYA8870	R490024736	60503	09/09/2015
OYA1886	R490028632	60503	12/09/2015	OYA8933	R490030754	74630	21/09/2015
OYA1890	R490032025	74550	22/09/2015	OYA8959	R490024986	74550	09/09/2015
OYA1926	R490032951	74550	24/09/2015	OYA9118	R490027832	74630	16/09/2015
OYA1968	R490032872	74630	22/09/2015	OYA9183	R490025983	74630	19/09/2015
OYA1974	R490027501	74630	16/09/2015	OYA9428	R490031691	74630	17/09/2015
OYA2062	R490025086	74630	09/09/2015	OYA9431	R490030429	74550	23/09/2015
OYA2434	R490029939	74550	22/09/2015	OYA9492	R490023428	74630	08/09/2015
OYA2434	R490033007	74550	24/09/2015	OYA9589	R490030397	74550	21/09/2015
OYA2534	R490032792	74630	22/09/2015	OYA9712	R490029117	60503	19/09/2015
OYA2546	R490028658	60503	15/09/2015	OYA9779	R490028403	74550	15/09/2015
OYA2646	R490025624	74550	16/09/2015	OYA9831	R490030075	74550	20/09/2015
OYA2654	R490030515	74630	20/09/2015	OYA9871	R490024216	74550	11/09/2015
OYA2791	R490030205	74550	23/09/2015	OYA9893	R490032893	74550	22/09/2015
OYA2815	E100301521	54521	27/09/2015	OYA9931	R490025035	74550	09/09/2015
OYA2851	R490030765	74550	20/09/2015	OYB0159	R490030342	74630	21/09/2015
OYA3115	E101900593	55500	27/09/2015	OYB0249	R490028882	74630	17/09/2015
OYA3149	R490023884	74630	14/09/2015	OYB0320	R490027554	74630	19/09/2015
OYA3282	R490028599	74550	13/09/2015	OYB0380	R490030875	74550	20/09/2015
OYA3314	R490024212	74550	11/09/2015	OYB0440	R490029307	74550	18/09/2015
OYA3360	R490030360	74630	20/09/2015	OYB0451	R490029972	74550	24/09/2015
OYA3372	R490024385	74550	11/09/2015	OYB0525	R490032799	74630	22/09/2015
OYA3545	R490030116	74550	21/09/2015	OYB0560	R490027673	74550	18/09/2015
OYA3632	R490032088	74550	22/09/2015	OYB0725	R490031222	74550	21/09/2015
OYA3696	E102100801	55500	23/09/2015	OYB0735	R490026571	74550	16/09/2015
OYA3719	R490032327	74630	17/09/2015	OYB0808	R490027710	74550	16/09/2015
OYA3784	R490031048	74550	22/09/2015	OYB0906	R490028925	74550	18/09/2015
OYA3842	R490032167	74550	22/09/2015	OYB1033	R490031742	74550	17/09/2015
OYA3995	R490029192	74550	18/09/2015	OYB1200	R490025210	74550	16/09/2015
OYA4120	R490025429	74630	09/09/2015	OYB1267	R490030582	74550	20/09/2015
OYA4183	R490032198	74630	24/09/2015	OYB1302	R490025205	74550	09/09/2015
OYA4298	R490025248	74550	09/09/2015	OYB1382	R490024037	74550	09/09/2015
OYA4350	R490026215	74550	18/09/2015	OYB1462	R490032096	74550	22/09/2015
OYA4364	R490030168	74550	22/09/2015	OYB1477	R490026372	74550	13/09/2015
OYA4500	R490023891	74550	16/09/2015	OYB1586	R490024006	74550	10/09/2015
OYA4530	R490032391	74630	17/09/2015	OYB1586	R490032294	74630	17/09/2015
OYA4579	R490030547	74630	23/09/2015	OYB1627	R490028686	60503	14/09/2015
OYA4762	R490030468	74550	21/09/2015	OYB1684	R490033160	74630	23/09/2015
OYA4923	R490031414	74550	21/09/2015	OYB1696	R490026001	74550	16/09/2015
OYA5100	R490024417	74550	09/09/2015	OYB1708	R490026013	74630	17/09/2015
OYA5277	E100700399	73400	23/09/2015	OYB1904	R490027175	74550	17/09/2015
OYA5393	E101400865	58194	21/09/2015	OYB1904	R490026737	74630	17/09/2015
OYA5542	R490024166	74550	09/09/2015	OYB2273	R490027862	74550	15/09/2015
OYA5660	R490027253	74550	15/09/2015	OYB2513	R490024821	60503	11/09/2015
OYA5716	R490026396	74630	16/09/2015	OYB2790	R490032381	74550	17/09/2015
OYA5738	R490032737	74630	22/09/2015	OYB2880	R490027436	74550	20/09/2015
OYA5899	R490027365	74550	18/09/2015	OYB3105	R490027706	74630	14/09/2015
OYA5908	R490025793	74630	17/09/2015	OYB3148	R490031999	74550	22/09/2015
OYA6108	R490027952	74550	16/09/2015	OYB3247	R490027766	74550	14/09/2015
OYA6215	R490029339	74630	18/09/2015	OYB3286	R490026201	74550	19/09/2015
OYA6348	R490030776	74550	20/09/2015	OYB3335	R490030715	74630	22/09/2015
OYA6442	R490033456	74550	23/09/2015	OYB3428	R490024450	74550	11/09/2015
OYA6531	R490029763	74550	30/09/2015	OYB3483	R490033210	74550	24/09/2015
OYA6603	R490023791	74550	08/09/2015	OYB3518	R490032653	74630	22/09/2015
OYA6618	R490028227	74550	18/09/2015	OYB3578	R490026063	74550	17/09/2015
OYA6713	R490028376	74550	19/09/2015	OYB3809	R490030024	74550	22/09/2015
OYA6773	R490024232	74630	17/09/2015	OYB3876	R490029605	74550	09/09/2015
OYA6827	R490029148	74550	17/09/2015	OYB4039	R490032641	74550	22/09/2015
OYA6940	R490028558	74550	13/09/2015	OYB4155	R490028562	74550	15/09/2015
OYA7048	R490032623	74630	22/09/2015	OYB4224	R490025127	74550	09/09/2015
OYA7090	R490027806	74550	14/09/2015	OYB4252	R490023379	74550	23/09/2015
OYA7147	R490028360	74630	12/09/2015	OYB4305	R490025047	74630	09/09/2015
OYA7147	R490033600	74550	24/09/2015	OYB4315	R490025398	74550	09/09/2015
OYA7331	R490025202	74550	09/09/2015	OYB4412	R490027215	74550	15/09/2015
OYA7472	R490033810	74550	23/09/2015	OYB4427	R490027581	74550	19/09/2015
OYA7654	R490025982	74550	17/09/2015	OYB4435	R490028878	60503	18/09/2015
OYA7800	R490026743	74550	15/09/2015	OYB4466	R490028010	74550	16/09/2015
OYA7855	R490027719	74550	17/09/2015	OYB4473	R490033623	60503	23/09/2015
OYA7977	R490029646	74630	16/09/2015	OYB4661	R490030529	74550	21/09/2015
OYA8027	E100301518	73400	27/09/2015	OYB4715	R490024842	60503	11/09/2015



OYB4790	R490031645	74630	17/09/2015	OYC0560	R490029629	74630	09/09/2015
OYB4954	R490024879	74550	11/09/2015	OYC0589	R490025262	74550	09/09/2015
OYB4980	R490032252	74550	23/09/2015	OYC1030	R490027568	74630	15/09/2015
OYB5084	R490027675	74550	19/09/2015	OYC1208	R490025015	74550	09/09/2015
OYB5084	R490030158	74550	22/09/2015	OYC1228	E100700392	51851	23/09/2015
OYB5235	R490028053	74550	12/09/2015	OYC1263	R490024317	74550	11/09/2015
OYB5264	R490033009	74550	24/09/2015	OYC1307	R490026204	74630	16/09/2015
OYB5450	R490031029	74550	21/09/2015	OYC1380	R490025052	74550	09/09/2015
OYB5576	R490024408	74630	08/09/2015	OYC1513	R490031713	74630	17/09/2015
OYB5586	R490028912	60503	12/09/2015	OYC1513	R490031436	74630	21/09/2015
OYB5630	R490032887	74550	22/09/2015	OYC1545	R490025460	74550	25/09/2015
OYB5698	R490025476	74550	25/09/2015	OYC1721	R490031553	74550	23/09/2015
OYB6115	R490031569	74550	23/09/2015	OYC1888	R490032732	74630	22/09/2015
OYB6160	R490029272	74550	18/09/2015	OYC1925	R490030923	74550	23/09/2015
OYB6211	R490024901	74550	11/09/2015	OYC1963	R490024298	74550	10/09/2015
OYB6410	R490026805	74550	19/09/2015	OYC2097	R490025107	74550	09/09/2015
OYB6581	R490024685	60503	11/09/2015	OYC2162	R490032921	74550	24/09/2015
OYB6621	R490030996	74550	20/09/2015	OYC2199	R490032975	74550	24/09/2015
OYB6676	R490033404	74550	27/09/2015	OYC2282	R490031926	74550	19/09/2015
OYB6690	R490024243	74550	08/09/2015	OYC2416	R490027237	74550	14/09/2015
OYB6690	R490023792	74710	08/09/2015	OYC2488	R490025101	74630	09/09/2015
OYB6690	R490024025	74630	08/09/2015	OYC2629	R490031489	74550	22/09/2015
OYB6690	R490025170	74630	09/09/2015	OYC2726	R490029319	74550	19/09/2015
OYB6690	R490024712	60503	10/09/2015	OYC2777	R490027233	74710	15/09/2015
OYB6690	R490026614	74630	12/09/2015	OYC2809	R490032826	74630	22/09/2015
OYB6690	R490026363	74550	12/09/2015	OYC2809	R490033375	74630	23/09/2015
OYB6690	R490024673	74550	16/09/2015	OYC2996	R490032323	74550	17/09/2015
OYB6690	R490028240	74710	19/09/2015	OYC3114	R490024112	74630	11/09/2015
OYB6690	R490030281	74630	20/09/2015	OYC3173	R490029728	74550	09/09/2015
OYB6720	R490032464	74630	17/09/2015	OYC3268	R490032539	74630	17/09/2015
OYB6821	R490030828	74630	21/09/2015	OYC3414	R490029022	74550	13/09/2015
OYB6866	E100301474	73400	27/09/2015	OYC3414	R490030388	74710	21/09/2015
OYB6959	R490030407	74550	21/09/2015	OYC3429	R490030772	74550	20/09/2015
OYB7236	R490029086	74630	12/09/2015	OYC3553	R490025334	74550	09/09/2015
OYB7244	R490028607	60503	13/09/2015	OYC3669	R490031794	74710	17/09/2015
OYB7266	R490029919	74550	21/09/2015	OYC3746	R490023550	74550	08/09/2015
OYB7416	R490026006	74630	27/09/2015	OYC3899	R490032796	74550	22/09/2015
OYB7436	R490030578	74550	21/09/2015	OYC4005	R490029848	74550	22/09/2015
OYB7633	E101700579	61220	22/09/2015	OYC4165	R490024577	74630	11/09/2015
OYB7643	R490032177	74630	22/09/2015	OYC4330	R490024244	74550	08/09/2015
OYB7792	R490024531	74550	09/09/2015	OYC4330	R490026098	74550	12/09/2015
OYB7954	R490028967	60503	18/09/2015	OYC4334	R490028483	74550	15/09/2015
OYB7989	R490025350	74550	09/09/2015	OYC4400	R490032002	74630	22/09/2015
OYB8079	R490026867	74630	19/09/2015	OYC4472	R490024975	74550	09/09/2015
OYB8110	R490033386	74550	24/09/2015	OYC4586	R490031787	74630	17/09/2015
OYB8203	R490032189	74550	22/09/2015	OYC4677	R490023706	74710	09/09/2015
OYB8318	R490025726	74550	18/09/2015	OYC4677	R490028399	74550	15/09/2015
OYB8338	R490025282	74550	09/09/2015	OYC4677	R490026065	74630	17/09/2015
OYB8422	R490024840	60503	11/09/2015	OYC4677	R490032438	74550	17/09/2015
OYB8521	E100401458	58191	26/09/2015	OYC4677	R490026322	74550	17/09/2015
OYB8630	R490028957	60503	12/09/2015	OYC4677	R490028159	74550	17/09/2015
OYB8738	R490024591	74550	11/09/2015	OYC4677	R490025573	74550	18/09/2015
OYB8832	R490033589	60503	23/09/2015	OYC4677	R490030292	74550	21/09/2015
OYB8933	R490027095	74550	16/09/2015	OYC4677	R490025473	74630	25/09/2015
OYB8933	R490029292	74630	18/09/2015	OYC4677	R490029801	74550	30/09/2015
OYB8941	R490023465	74550	11/09/2015	OYC4838	R490029359	74630	18/09/2015
OYB8954	R490031445	74550	21/09/2015	OYC4908	R490032408	74550	17/09/2015
OYB9084	R490027327	74550	13/09/2015	OYC4937	R490033651	60503	22/09/2015
OYB9109	R490033779	74550	27/09/2015	OYC4960	R490026391	74550	13/09/2015
OYB9188	R490033025	74550	22/09/2015	OYC4985	R490024916	74550	12/09/2015
OYB9265	R490027692	74550	13/09/2015	OYC5084	R490025134	74550	09/09/2015
OYB9288	R490025219	74550	16/09/2015	OYC5171	R490025308	74550	09/09/2015
OYB9417	R490024700	60503	10/09/2015	OYC5400	R490030364	74630	20/09/2015
OYB9417	R490033627	60503	23/09/2015	OYC5623	R490032747	74630	22/09/2015
OYB9501	R490025847	74550	17/09/2015	OYC5635	R490029047	74550	15/09/2015
OYB9536	R490028279	74630	16/09/2015	OYC5739	R490032295	74550	17/09/2015
OYB9556	R490029604	74550	16/09/2015	OYC5751	R490031389	74550	22/09/2015
OYB9732	R490030539	74550	22/09/2015	OYC5794	R490027742	74550	17/09/2015
OYB9880	R490025456	74550	26/09/2015	OYC5794	R490031023	74550	21/09/2015
OYC0038	R490023864	74550	13/09/2015	OYC5810	R490028503	74710	13/09/2015
OYC0041	R490023899	74710	08/09/2015	OYC5810	R490027918	74550	18/09/2015
OYC0109	R490027166	74550	20/09/2015	OYC5810	R490033699	74630	23/09/2015
OYC0180	R490026434	74550	18/09/2015	OYC5810	R490033385	74630	24/09/2015
OYC0219	R490028886	60503	17/09/2015	OYC5890	R490026692	74550	13/09/2015
OYC0388	R490027714	74550	16/09/2015	OYC5989	R490031514	74630	23/09/2015
OYC0459	R490032764	74550	22/09/2015	OYC6019	R490033814	74550	24/09/2015
OYC0502	R490030141	74550	22/09/2015	OYC6040	R490027274	74550	13/09/2015

OYC6100	R490026615	74630	18/09/2015	QKA3298	R490027740	74630	12/09/2015
OYC6136	R490023941	74550	11/09/2015	QKA3331	R490024024	74550	08/09/2015
OYC6139	R490026213	74550	16/09/2015	QKA3414	R490029409	74550	19/09/2015
OYC6264	R490031286	60503	20/09/2015	QKA3479	R490030732	74630	23/09/2015
OYC6326	R490031681	74630	17/09/2015	QKA3703	R490025237	74550	09/09/2015
OYC6442	R490033652	60503	22/09/2015	QKA3742	R490033357	74550	22/09/2015
OYC6535	R490025572	74550	20/09/2015	QKA3786	R490033287	74550	27/09/2015
OYC6535	R490031441	74630	21/09/2015	QKA3806	R490029106	74550	17/09/2015
OYC6630	R490025574	74550	12/09/2015	QKA3829	R490023603	74550	10/09/2015
OYC6650	R490025999	74550	25/09/2015	QKA3851	R490024020	74550	08/09/2015
OYC6684	R490033782	74630	22/09/2015	QKA3923	R490029306	74630	18/09/2015
OYC6800	R490026449	74550	14/09/2015	QKA3935	R490027207	74550	14/09/2015
OYC6919	R490025331	74550	09/09/2015	QKA3959	R490027093	74550	12/09/2015
OYC6943	R490027043	74550	12/09/2015	QKA3971	R490026403	74550	17/09/2015
OYC7040	R490023548	74550	08/09/2015	QKA4029	R490033217	74550	24/09/2015
OYC7080	R490024833	74550	09/09/2015	QKA4194	R490025252	74550	09/09/2015
OYC7160	R490027572	74630	18/09/2015	QKA4210	R490032226	74550	23/09/2015
OYC7297	R490028865	74550	19/09/2015	QKA4284	R490023727	74550	10/09/2015
OYC7424	R490028123	74550	18/09/2015	QKA4353	R490033290	74550	24/09/2015
OYC7437	R490032688	74630	22/09/2015	QKA4434	R490033169	74550	24/09/2015
OYC7456	R490027843	74550	14/09/2015	QKA4562	R490030232	74550	26/09/2015
OYC7480	R490031591	74710	23/09/2015	QKA4632	E100401460	60681	26/09/2015
OYC7560	R490032452	74550	17/09/2015	QKA4660	R490026294	74550	15/09/2015
OYC7788	R490027064	74550	16/09/2015	QKA4866	R490028468	74550	19/09/2015
OYC7788	R490032577	74550	19/09/2015	QKA5004	R490025756	74550	12/09/2015
OYC7868	R490027298	74630	17/09/2015	QKA5091	R490031859	74630	18/09/2015
OYC7922	R490028712	60503	14/09/2015	QKA5339	R490024429	74550	09/09/2015
OYC7954	E102100805	51851	24/09/2015	QKA5429	R490024641	60503	10/09/2015
OYC8109	R490025310	74630	09/09/2015	QKA5429	R490024716	60503	10/09/2015
OYC8176	R490024444	74550	10/09/2015	QKA5646	R490025169	74550	09/09/2015
OYC8312	R490030351	74550	22/09/2015	QKA5675	R490032455	74550	17/09/2015
OYC8444	R490025214	74550	16/09/2015	QKA5883	R490025395	74550	09/09/2015
OYC8539	R490024823	60503	08/09/2015	QKA5924	R490033232	74630	23/09/2015
OYC8565	R490027421	74630	13/09/2015	QKA5953	R490033240	74630	24/09/2015
OYC8595	R490027329	74630	14/09/2015	QKA6006	R490028323	74550	19/09/2015
OYC8633	R490031084	74550	21/09/2015	QKA6176	R490033368	74550	23/09/2015
OYC8719	R490023395	74550	09/09/2015	QKA6183	R490033261	74550	22/09/2015
OYC8874	R490026920	74550	14/09/2015	QKA6193	R490032313	74630	17/09/2015
OYC9175	R490032932	74550	23/09/2015	QKA6193	R490025789	74550	19/09/2015
OYC9503	R490029475	74550	16/09/2015	QKA6193	R490025885	74550	25/09/2015
OYC9611	R490028884	74550	18/09/2015	QKA6209	R490024135	74630	08/09/2015
OYC9642	R490025213	74550	16/09/2015	QKA6954	R490033821	74550	27/09/2015
OYC9660	R490030260	74630	29/09/2015	QKA7151	R490028336	74550	14/09/2015
OYC9740	R490027387	74550	19/09/2015	QKA7383	R490029933	74550	22/09/2015
OYC9818	R490028456	74550	16/09/2015	QKA7582	R490024932	74550	09/09/2015
OYC9904	R490032471	74550	17/09/2015	QKA7632	R490032686	74630	22/09/2015
OYC9915	R490029295	74550	19/09/2015	QKA7703	R490032297	74710	17/09/2015
OYC9972	R490031248	60503	21/09/2015	QKA7755	R490027044	74630	18/09/2015
OZW8001	R490026928	74550	13/09/2015	QKA7855	R490029149	74550	18/09/2015
PAZ6556	R490030556	74550	20/09/2015	QKA7905	R490026752	74550	17/09/2015
PQD6155	R490028733	74550	16/09/2015	QKA7961	R490028692	60503	18/09/2015
QDH0592	R490023708	74550	09/09/2015	QKA8035	R490033448	74550	23/09/2015
QKA0140	R490024925	74550	09/09/2015	QKA8145	R490027548	74630	17/09/2015
QKA0244	R490028013	74550	16/09/2015	QKA8235	R490026917	74550	19/09/2015
QKA0299	R490032242	74550	23/09/2015	QKA8273	R490024942	74550	09/09/2015
QKA0422	R490026704	74550	19/09/2015	QKA8362	R490031183	60503	21/09/2015
QKA0723	R490024972	74550	09/09/2015	QKA8582	R490031415	74550	21/09/2015
QKA0759	R490031652	74630	17/09/2015	QKA8674	R490026058	74550	17/09/2015
QKA1074	R490023993	74550	08/09/2015	QKA8704	R490023901	74550	08/09/2015
QKA1341	R490024231	74550	17/09/2015	QKA8854	R490024669	60503	11/09/2015
QKA1381	R490023932	74630	10/09/2015	QKA9092	R490027158	74630	19/09/2015
QKA1469	R490025323	74550	09/09/2015	QKA9244	R490031768	74550	17/09/2015
QKA1725	E100301492	73400	27/09/2015	QKA9265	E100301457	57030	25/09/2015
QKA1834	R490030785	74550	20/09/2015	QKA9419	R490032980	74630	27/09/2015
QKA1836	R490032709	74630	22/09/2015	QKA9665	R490027004	74550	13/09/2015
QKA2092	R490031754	74630	17/09/2015	QKA9745	R490024521	74550	09/09/2015
QKA2178	R490024871	74630	10/09/2015	QKA9825	R490027579	74630	12/09/2015
QKA2178	R490026910	74550	12/09/2015	QKA9825	R490028594	74550	13/09/2015
QKA2178	R490029000	60503	15/09/2015	QKA9984	R490024064	74550	08/09/2015
QKA2199	R490025440	74630	09/09/2015	QKB0030	R490030387	74550	21/09/2015
QKA2403	R490032299	74550	17/09/2015	QKB0101	R490026337	74550	19/09/2015
QKA2445	R490032779	74630	22/09/2015	QKB0260	R490030728	74630	23/09/2015
QKA2560	R490025195	74550	09/09/2015	QKB0335	R490028037	74550	18/09/2015
QKA2725	R490023587	74550	09/09/2015	QKB0395	R490029043	60503	13/09/2015
QKA2882	R490028791	60503	18/09/2015	QKB0509	R490032666	74550	22/09/2015
QKA3115	R490025335	74550	09/09/2015	QKB0570	R490023926	74550	09/09/2015
QKA3188	R490030381	74550	20/09/2015	QKB0675	R490025424	74550	09/09/2015

QKB0686	R490027473	74630	13/09/2015	QKB4329	R490023694	74550	08/09/2015
QKB0715	R490026503	74550	18/09/2015	QKB4341	R490029729	74550	14/09/2015
QKB0804	R490030566	74550	20/09/2015	QKB4384	R490033439	74630	23/09/2015
QKB0855	R490025023	74550	09/09/2015	QKB4483	R490031487	74550	22/09/2015
QKB0996	R490026275	74550	13/09/2015	QKB4605	R490025057	74550	09/09/2015
QKB1009	R490028306	74550	19/09/2015	QKB4862	R490030706	74550	22/09/2015
QKB1120	R490030410	74550	21/09/2015	QKB5016	R490029068	74550	17/09/2015
QKB1172	R490032064	74630	22/09/2015	QKB5019	R490030901	74550	21/09/2015
QKB1522	R490032040	74630	22/09/2015	QKB5054	R490028060	74550	19/09/2015
QKB1629	R490024358	74630	09/09/2015	QKB5094	R490031244	60503	21/09/2015
QKB1629	R490024913	60503	11/09/2015	QKB5339	R490029421	74550	19/09/2015
QKB1629	R490027677	74550	13/09/2015	QKB5672	R490029683	74630	16/09/2015
QKB1629	R490028054	74550	13/09/2015	QKB5823	R490028956	60503	19/09/2015
QKB1629	R490025509	74550	15/09/2015	QKB5872	R490023422	74550	11/09/2015
QKB1629	R490028153	74630	16/09/2015	QKB5872	R490032678	74630	22/09/2015
QKB1629	R490025879	74630	16/09/2015	QKB5872	R490023388	74630	24/09/2015
QKB1629	R490026066	74630	16/09/2015	QKB5872	R490029766	74550	30/09/2015
QKB1629	R490028344	74710	17/09/2015	QKB5999	R490025434	74550	09/09/2015
QKB1629	R490025513	74630	18/09/2015	QKB6185	R490033187	74550	22/09/2015
QKB1629	R490025516	74550	19/09/2015	QKB6200	R490032485	74550	17/09/2015
QKB1629	R490029901	74630	20/09/2015	QKB6213	R490029714	74550	16/09/2015
QKB1629	R490030098	74630	20/09/2015	QKB6272	R490027493	74630	20/09/2015
QKB1629	R490030103	74710	20/09/2015	QKB6619	R490024803	74630	10/09/2015
QKB1629	R490030804	74550	21/09/2015	QKB6619	R490028926	74550	15/09/2015
QKB1629	R490023347	74550	21/09/2015	QKB7000	R490025142	74550	09/09/2015
QKB1629	R490031133	60503	22/09/2015	QKB7125	R490030585	74550	21/09/2015
QKB1629	R490030309	74710	22/09/2015	QKB7212	R490027104	74550	14/09/2015
QKB1629	R490031037	74550	22/09/2015	QKB7593	R490030685	74550	21/09/2015
QKB1629	R490033324	74550	23/09/2015	QKB7701	R490025036	74550	09/09/2015
QKB1629	R490023370	74630	23/09/2015	QKB7849	R490030453	74710	20/09/2015
QKB1629	R490033317	74550	24/09/2015	QKB7952	R490023813	74550	09/09/2015
QKB1629	R490030220	74630	24/09/2015	QKB7955	R490025261	74550	09/09/2015
QKB1629	R490026195	74710	27/09/2015	QKB7955	R490029096	74630	15/09/2015
QKB1649	R490024492	74710	08/09/2015	QKB7955	R490031095	74550	21/09/2015
QKB1649	R490024416	74630	09/09/2015	QKB8110	R490031608	74550	24/09/2015
QKB1649	R490024831	74630	09/09/2015	QKB8253	R490027457	74710	13/09/2015
QKB1649	R490024888	74630	09/09/2015	QKB8371	R490024985	74550	09/09/2015
QKB1649	R490024757	74550	10/09/2015	QKB8441	R490031741	74630	17/09/2015
QKB1649	R490024393	74630	11/09/2015	QKB8713	R490032912	74550	24/09/2015
QKB1649	R490028740	60503	12/09/2015	QKB9083	R490029256	74630	18/09/2015
QKB1649	R490029056	74550	14/09/2015	QKB9163	R490027259	74630	20/09/2015
QKB1649	R490026074	74710	16/09/2015	QKB9209	R490032753	74630	22/09/2015
QKB1649	R490025965	74710	17/09/2015	QKB9495	R490025154	74550	09/09/2015
QKB1649	R490027851	74630	17/09/2015	QKB9515	R490025630	74550	16/09/2015
QKB1649	R490025912	74630	20/09/2015	QKB9735	R490028116	74550	19/09/2015
QKB1649	R490031231	60503	20/09/2015	QKB9882	R490030320	74550	22/09/2015
QKB1649	R490030136	74710	21/09/2015	QKC0121	R490025372	74630	09/09/2015
QKB1649	R490026032	74710	26/09/2015	QKC0213	R490025425	74550	09/09/2015
QKB1664	R490028018	74710	13/09/2015	QKC0222	R490031193	60503	21/09/2015
QKB1664	R490028672	74630	19/09/2015	QKC0655	R490023751	74550	11/09/2015
QKB1684	R490024984	74630	09/09/2015	QKC0700	R490032608	74630	22/09/2015
QKB1771	R490027373	74630	17/09/2015	QKC0839	R490024401	74630	08/09/2015
QKB1862	R490029803	74550	30/09/2015	QKC0839	R490033781	74550	22/09/2015
QKB1881	R490026102	74550	27/09/2015	QKC1143	R490031098	74550	21/09/2015
QKB1896	R490025728	74550	17/09/2015	QKC1394	R490030107	74550	21/09/2015
QKB1939	R490029533	74550	14/09/2015	QKC1534	R490033181	74550	20/09/2015
QKB1943	R490024282	74550	09/09/2015	QKC1729	R490032463	74550	17/09/2015
QKB1943	R490027730	74630	16/09/2015	QKC1739	R490033526	74550	24/09/2015
QKB2220	R490031912	74550	19/09/2015	QKC2010	R490032670	74550	22/09/2015
QKB2493	R490032665	74550	22/09/2015	QKC2065	R490026629	74550	16/09/2015
QKB2691	R490027558	74550	19/09/2015	QKC2067	R490025092	74550	09/09/2015
QKB2815	R490031889	74550	18/09/2015	QKC2215	R490032259	74550	17/09/2015
QKB2819	R490024502	74550	09/09/2015	QKC2295	R490027042	74630	17/09/2015
QKB2819	R490024506	74630	09/09/2015	QKC2304	R490029660	74630	16/09/2015
QKB2819	R490023574	74630	09/09/2015	QKC2395	R490024767	60503	09/09/2015
QKB2819	R490024378	74630	10/09/2015	QKC2609	R490031393	74630	23/09/2015
QKB2819	R490026871	74550	15/09/2015	QKC3030	R490024582	74550	11/09/2015
QKB2819	R490031120	74550	23/09/2015	QKC3030	R490024059	74550	12/09/2015
QKB2819	R490033164	74550	24/09/2015	QKC3274	R490024084	74550	09/09/2015
QKB3050	R490033211	74550	24/09/2015	QKC3321	R490032689	74550	22/09/2015
QKB3302	R490031396	74550	21/09/2015	QKC3334	E100201566	58196	25/09/2015
QKB3396	R490032456	74630	17/09/2015	QKC3434	R490032228	74550	23/09/2015
QKB3436	R490029488	74630	16/09/2015	QKC3564	R490029438	74550	19/09/2015
QKB3543	R490023978	74710	14/09/2015	QKC4055	R490026527	74630	16/09/2015
QKB3709	R490024330	74550	08/09/2015	QKC4165	R490025113	74550	09/09/2015
QKB3854	R490024175	74550	10/09/2015	QKC4421	R490031986	74550	22/09/2015
QKB3992	R490029398	74550	18/09/2015	QKC4583	R490033538	74550	24/09/2015

QKC4981	R490023597	74550	10/09/2015	QKG1000	R490028818	74550	17/09/2015
QKC5314	R490029710	74550	16/09/2015	QKG1020	R490024053	74550	10/09/2015
QKC5481	R490025093	74550	09/09/2015	QKG1500	R490031209	60503	20/09/2015
QKC5674	R490028760	74550	13/09/2015	QKG3430	R490030303	74550	21/09/2015
QKC5684	R490026970	74550	18/09/2015	QKG5550	R490031704	74550	17/09/2015
QKC6100	R490031901	74550	19/09/2015	QKH1980	R490028939	74550	12/09/2015
QKC6324	R490028525	74550	13/09/2015	QKI4400	R490030443	74550	20/09/2015
QKC6324	R490028296	74550	19/09/2015	QKJ0122	R490025725	74550	19/09/2015
QKC6765	R490024642	60503	10/09/2015	QKJ3020	R490023785	74550	11/09/2015
QKC7015	R490025443	74550	26/09/2015	QKJ6300	R490033561	74550	24/09/2015
QKC7205	R490027654	74550	14/09/2015	QKK0009	R490028427	74550	18/09/2015
QKC7761	R490029277	74550	17/09/2015	QKK0709	E100301454	57380	24/09/2015
QKC7900	E101800725	65640	24/09/2015	QKK0830	R490031944	74630	22/09/2015
QKC8141	R490024359	74630	09/09/2015	QKK1199	R490027722	74550	12/09/2015
QKC8271	R490029089	60503	15/09/2015	QKK5419	R490026128	74550	18/09/2015
QKC8291	R490029962	74550	23/09/2015	QKK7070	R490027056	74550	13/09/2015
QKC8534	R490032104	74550	22/09/2015	QKK9009	R490025070	74550	09/09/2015
QKC8819	R490026739	74550	15/09/2015	QKL1010	R490030648	74710	24/09/2015
QKC8819	R490027886	74550	18/09/2015	QKL1759	R490030661	74550	20/09/2015
QKC9059	R490025873	74550	18/09/2015	QKL4040	R490026693	74550	13/09/2015
QKC9355	R490023443	74550	09/09/2015	QKL8080	R490025316	74550	09/09/2015
QKC9545	R490027040	74630	16/09/2015	QKL9900	R490026367	74550	19/09/2015
QKC9709	R490026593	74550	12/09/2015	QKM0010	R490033071	74630	24/09/2015
QKD0189	R490033755	60503	24/09/2015	QKM0600	R490028320	74630	19/09/2015
QKD0300	R490027252	74550	13/09/2015	QKM2009	R490029642	74550	16/09/2015
QKD0324	R490025235	74630	09/09/2015	QKM2710	R490030663	74550	20/09/2015
QKD0505	R490033072	74550	24/09/2015	QKM6690	R490024786	60503	09/09/2015
QKD1031	R490027858	74550	14/09/2015	QKM7709	R490027254	74550	19/09/2015
QKD11339	R490023489	74630	08/09/2015	Total:	8712		
QKD2141	R490023922	74710	09/09/2015	Palmas-TO, 22 de abril de 2016.			
QKD2181	R490032274	74630	17/09/2015	Christian Zini Amorim			
QKD2359	R490023849	74630	11/09/2015	Secretário Municipal de Infraestrutura, Serviços Públicos,			
QKD2471	R490024671	74550	11/09/2015	Trânsito e Transporte			
QKD2735	R490031375	74630	17/09/2015	<b>EDITAL DE NOTIFICAÇÃO Nº 06/2015/SMAMTT</b>			
QKD2735	R490031312	74630	21/09/2015	Considerando o disposto no artigo 24 e seus incisos, da Lei Federal			
QKD3030	R490028495	74630	14/09/2015	nº 9.503 de 23 de Setembro de 1997, que instituiu o Código de			
QKD3165	R490025786	74550	17/09/2015	Trânsito Brasileiro;			
QKD3205	E100301520	73400	27/09/2015	Considerando o disposto no artigo 281, do Código de Trânsito			
QKD4219	R490030660	74550	21/09/2015	Brasileiro, que disciplina a competência da Autoridade de Trânsito			
QKD4779	R490024849	60503	08/09/2015	de julgar a consistência dos Autos de Infrações dentro de sua			
QKD4879	R490030697	74630	21/09/2015	circunscrição sobre a via;			
QKD4885	R490024334	74550	08/09/2015	Considerando os termos da Resolução do CONTRAN nº 404/12,			
QKD5150	R490026075	74550	27/09/2015	que dispõe sobre padronização dos procedimentos administrativos			
QKD5425	R490024944	74550	09/09/2015	na lavratura de Auto de Infração, na expedição de notificação			
QKD5619	R490029507	74550	16/09/2015	de autuação de infração de responsabilidade do proprietário e			
QKD6365	R490025339	74550	09/09/2015	do condutor de veículo e da identificação de condutor infrator,			
QKD6729	R490032224	74550	23/09/2015	RESOLVE,			
QKD7259	R490026861	74550	16/09/2015	NOTIFICAR os proprietários dos veículos de placas relacionados			
QKD7925	R490025141	74550	09/09/2015	no ANEXO ÚNICO deste Edital, sobre os Autos de Infração de			
QKD8455	E100301445	57030	21/09/2015	Trânsito processados nesta Secretaria, para que, caso queiram,			
QKD8545	R490029198	74550	19/09/2015	no prazo de 30(trinta) dias, a contar da data de publicação,			
QKD9149	R490024921	74550	09/09/2015	oferecer Defesa de Autuação e/ou informar Condutor Infrator.			
QKD9809	R490023432	74550	09/09/2015	PLACA	AUTO DE INFRAÇÃO	INFRAÇÃO	DATA INFRAÇÃO
QKD9999	R490023644	74550	13/09/2015	AAK3757	R490038630	74550	03/10/2015
QKD9999	R490033303	74550	22/09/2015	ACW6979	R490041003	74550	10/10/2015
QKE0020	R490033144	74550	24/09/2015	AFA7002	R490043057	74630	14/10/2015
QKE0330	R490027815	74550	13/09/2015	AHT1188	R490045507	74630	18/10/2015
QKE1189	R490025006	74550	09/09/2015	AJL2918	R490045601	74550	18/10/2015
QKE1511	R490028139	74550	19/09/2015	AJZ3586	R490036013	60503	29/09/2015
QKE1705	R490033725	74550	23/09/2015	AKM4832	E100301603	66700	01/10/2015
QKE3169	R490030825	74550	21/09/2015	ALC3763	R490039968	74630	07/10/2015
QKE3285	R490031998	74630	22/09/2015	ALG6084	R490045450	74550	18/10/2015
QKE4155	R490024199	74710	09/09/2015	ALR8979	R490040547	74550	09/10/2015
QKE4459	R490032477	74630	17/09/2015	AMA4402	R490042828	60503	13/10/2015
QKE5495	R490028723	60503	12/09/2015	AML9108	R490039000	60503	04/10/2015
QKE5569	R490023366	74550	23/09/2015	AMR7803	R490042651	74550	13/10/2015
QKE5719	R490024113	74630	11/09/2015	AMX9801	E100201694	51851	07/10/2015
QKE7605	R490027700	74550	12/09/2015	ANS2148	R490042919	60503	13/10/2015
QKE9139	R490028316	74550	16/09/2015	AOM3197	R490045520	74550	18/10/2015
QKE9139	R490033542	74550	24/09/2015	AOP7930	R490043799	74550	15/10/2015
QKE9415	R490026323	74550	19/09/2015	AOW2074	R490034361	74550	28/09/2015
QKE9795	R490028400	74550	14/09/2015				
QKF0335	R490028146	74630	19/09/2015				
QKF0705	R490030418	74550	22/09/2015				
QKF1040	R490024328	74550	16/09/2015				
QKF1195	R490031891	74550	18/09/2015				
QKF4125	R490027546	74550	13/09/2015				
QKF5050	R490032232	74550	23/09/2015				
QKF6100	R490024811	60503	11/09/2015				
QKF6275	R490025171	74550	09/09/2015				
QKF6275	R490029133	74630	16/09/2015				
QKF9390	R490024242	74630	08/09/2015				

APN7120	R490036523	74630	29/09/2015	DTU4084	R490046131	74550	19/10/2015
APS7753	R490044364	60503	16/10/2015	DUJ5407	R490045950	74630	19/10/2015
APZ9394	R490039212	60503	04/10/2015	DVC1081	R490045649	74550	18/10/2015
AQE6840	R490038723	74550	03/10/2015	DVM3927	R490042944	74630	14/10/2015
AQO9056	R490044558	60503	16/10/2015	DW13872	R490038479	74630	03/10/2015
ARD0633	R490037051	74550	03/10/2015	DXV3818	R490045517	74550	18/10/2015
ARK0037	R490042921	74550	13/10/2015	DYC5492	R490038259	74550	02/10/2015
ARX1606	R490036915	74550	30/09/2015	DYC6102	R490042055	56732	11/10/2015
ARX1606	R490043357	74630	14/10/2015	DZE8088	R490038280	74550	02/10/2015
ARX1606	R490044764	74630	17/10/2015	DZK7303	R490039010	74550	04/10/2015
ARX1606	R490046238	74630	19/10/2015	EAA4325	R490045949	74550	19/10/2015
ASG4171	E100700560	66700	17/10/2015	EAH1703	R490046856	74550	22/10/2015
ASO9898	R490035539	74550	29/09/2015	EAN0833	R490040348	74550	08/10/2015
ATP1777	R490043836	74550	15/10/2015	EAN7683	R490046198	74550	19/10/2015
ATX6221	R490044269	56732	16/10/2015	EBD0339	R490035986	60503	26/09/2015
AVB0933	E102300611	72340	28/09/2015	EBY5993	R490044122	74550	06/10/2015
AVF3006	R490037812	74550	04/10/2015	EBY5993	R490045287	74550	18/10/2015
AWN5206	R490035172	74550	02/10/2015	EBY5993	R490045318	74630	18/10/2015
AXH0875	R490037893	74550	06/10/2015	EBY7258	R490039560	60503	06/10/2015
AXU5129	R490037462	74630	01/10/2015	EBY7258	R490045885	60503	19/10/2015
AYD7977	R490043189	74630	14/10/2015	EDC4881	R490044074	74550	19/10/2015
AYL7074	R490044365	60503	16/10/2015	EDE7407	R490038072	74550	11/10/2015
AZI8582	R490041067	74550	10/10/2015	EDU9815	R490044953	74550	17/10/2015
BBA0640	R490036087	60503	28/09/2015	EEQ1778	R490038904	74710	04/10/2015
BDM1904	R490036397	74550	25/09/2015	EEQ1778	R490046721	74550	21/10/2015
BJQ0802	R490044451	74550	16/10/2015	EEV9890	R490034878	74550	26/09/2015
BKF4620	R490042457	74550	13/10/2015	EFP8012	R490044626	74550	16/10/2015
BKK8783	R490037449	60503	01/10/2015	EFZ8390	R490041806	74550	10/10/2015
BMN8275	R490038275	74550	02/10/2015	EIF0407	R490041427	74550	11/10/2015
BPV8388	R490041951	74550	11/10/2015	EIZ0831	E100601080	51851	14/10/2015
BSJ9466	R490040287	74550	08/10/2015	EKQ8450	R490040391	74710	08/10/2015
BUW7746	R490044394	74550	16/10/2015	EML7134	R490036432	74550	26/09/2015
BWC9074	R490043728	74550	15/10/2015	EMM2777	R490036862	74630	30/09/2015
BWU0252	R490036707	60503	30/09/2015	EMM2777	R490045453	74550	18/10/2015
BXK6755	E100301782	67691	11/10/2015	ENK2721	R490039958	74550	07/10/2015
CAP1814	R490041562	74550	11/10/2015	EOX8853	R490041667	74550	14/10/2015
CBL4318	R490040016	74550	07/10/2015	ERH0743	R490042407	60503	12/10/2015
CBZ5338	R490034032	74550	27/09/2015	ERIO396	R490038099	74550	11/10/2015
CDF8579	R490043987	74550	16/10/2015	ERT7183	R490037135	60503	01/10/2015
CEM8096	R490044533	74550	16/10/2015	EUP8405	R490040186	60503	08/10/2015
CHG7171	R490037134	74630	30/09/2015	EUX3398	R490036565	74630	30/09/2015
CHG7171	R490042062	74550	12/10/2015	EVH0253	R490037636	60503	01/10/2015
CHG7171	R490045789	74550	18/10/2015	EWX3095	R490036282	74550	28/09/2015
CJC8211	R490042137	60503	12/10/2015	EWX3095	R490039959	74630	07/10/2015
CJL3930	R490041494	74550	11/10/2015	EWX3095	R490042910	74550	13/10/2015
CKV6857	R490040989	74550	10/10/2015	EXC5060	R490044098	74550	04/10/2015
CLW9011	R490045368	74550	18/10/2015	EYF4839	R490042205	74550	12/10/2015
CLZ8916	R490045302	74630	18/10/2015	EZH8110	R490042346	74550	12/10/2015
CMX8886	R490039698	74550	06/10/2015	EZT2371	R490035593	74630	25/09/2015
CRL2099	R490038242	74550	02/10/2015	FEW9246	R490039554	74550	06/10/2015
CSP0736	R490044517	56732	16/10/2015	FGN4342	R490043228	74550	14/10/2015
CVA4548	R490040663	74550	09/10/2015	FJM3604	R490038148	74630	02/10/2015
CYJ6234	E101600690	67691	15/10/2015	FKW3372	R490043079	74550	14/10/2015
CYJ8018	R490046808	74550	22/10/2015	FNO1010	E100301553	73662	30/09/2015
CYU4610	R490042194	74550	12/10/2015	FPF0114	R490044893	74550	17/10/2015
CZB3447	R490034005	74550	04/10/2015	FZC9449	R490041051	74550	10/10/2015
CZO9748	R490045224	74630	17/10/2015	GGO1515	R490035061	74550	28/09/2015
CZQ5972	R490037987	74630	08/10/2015	GGO1515	R490037780	74550	03/10/2015
CZV1943	R490035652	74550	27/09/2015	GLK4619	R490039645	74550	06/10/2015
DBO5050	E100301803	51851	13/10/2015	GLW4194	R490035499	74550	28/09/2015
DCX1741	R490034391	74550	29/09/2015	GNC3726	R490035138	74550	27/09/2015
DDH5014	R490042655	74550	13/10/2015	GND4395	R490038513	74630	03/10/2015
DGA3298	R490041344	74550	10/10/2015	GNT8666	E101700695	51851	19/10/2015
DGO7677	E101500601	51851	18/10/2015	GOL0366	E100201626	66020	01/10/2015
DJG9584	R490041115	74550	10/10/2015	GOT0820	R490034302	74550	28/09/2015
DKC1008	R490037471	60503	01/10/2015	GPQ3637	R490037513	74550	01/10/2015
DMH9611	R490041974	74550	11/10/2015	GPY9133	R490039478	74550	05/10/2015
DMH9611	R490046939	74550	22/10/2015	GQW3409	R490042074	74710	12/10/2015
DMU2988	E101300683	51851	05/10/2015	GRW1863	R490046343	74550	20/10/2015
DNL5003	R490039390	74550	05/10/2015	GTC9863	R490045100	74550	17/10/2015
DOO5411	R490038848	74550	04/10/2015	GUB9863	R490046561	74550	21/10/2015
DPT9940	R490044909	74550	17/10/2015	GVG8697	R490045444	74550	18/10/2015
DRS9773	R490038839	60503	04/10/2015	GWF3096	R490039849	74550	07/10/2015
DRS9773	R490038844	60503	04/10/2015	GWH3994	R490036731	60503	30/09/2015
DSC7899	R490035386	74550	25/09/2015	GWP3553	R490035716	74550	01/10/2015
DSN1333	R490037171	60503	01/10/2015	GWV8655	R490036363	74550	25/09/2015
DSY4824	R490036154	60503	27/09/2015	GWX6456	R490046116	74550	19/10/2015

GYW2607	R490038211	74550	02/10/2015	HPT2050	R490046120	74550	19/10/2015
GZD2076	R490038365	74550	02/10/2015	HPU9098	R490035790	74550	26/09/2015
GZE3322	R490036810	74550	30/09/2015	HPV3427	R490036444	74630	26/09/2015
GZN1173	R490034805	74550	04/10/2015	HPW0993	R490044797	74550	17/10/2015
GZQ4518	R490038265	74630	02/10/2015	HPZ6125	R490041931	74630	11/10/2015
GZT0609	R490044848	74550	17/10/2015	HQB2860	R490039656	74550	06/10/2015
GZX3742	R490034167	74630	27/09/2015	HQB2939	E100700542	54360	17/10/2015
HAM1221	R490045056	74550	17/10/2015	HQE1969	R490043717	74550	15/10/2015
HAM1221	R490045975	74630	19/10/2015	HRG2114	E100201695	51851	07/10/2015
HAM1221	R490046076	74550	19/10/2015	HRH8010	R490037558	74550	01/10/2015
HAO2003	R490034332	74550	27/09/2015	HRL2537	E101700663	51851	06/10/2015
HAO3444	R490045591	74550	18/10/2015	HRY7451	R490036528	60503	29/09/2015
HAY8616	R490036175	60503	26/09/2015	HSA6461	R490043065	74550	14/10/2015
HBJ4827	E101300678	55415	28/09/2015	HSQ9770	R490038038	74550	08/10/2015
HBJ6881	R490044077	74630	19/10/2015	HSX7860	R490040347	74550	08/10/2015
HBNS516	R490035103	74550	26/09/2015	HTA8771	R490034444	74550	04/10/2015
HBW1510	R490040756	74550	09/10/2015	HTV0091	R490038678	74550	03/10/2015
HCA1520	R490043837	74550	15/10/2015	HVM4886	R490037178	60503	01/10/2015
HCE7808	E100401485	50100	12/10/2015	HWE0088	R490039686	74550	06/10/2015
HCG3158	E101100623	66700	29/09/2015	HWL7761	R490043644	74550	15/10/2015
HCO4096	E100301846	73662	19/10/2015	HWX0171	R490040530	74550	09/10/2015
HCV2345	R490040230	74550	08/10/2015	HYM5659	R490040697	74550	09/10/2015
HCY5659	R490035456	74550	27/09/2015	HZX7739	E100601066	55500	12/10/2015
HDB3503	E101400957	66700	17/10/2015	IAF2515	R490035296	74550	27/09/2015
HDJ7551	R490043812	74550	15/10/2015	IFW8497	E101900642	54360	13/10/2015
HEI4497	R490034712	74550	26/09/2015	IJX4386	R490046529	74550	20/10/2015
HEI4497	R490042869	74550	13/10/2015	ILW7652	R490045409	74550	18/10/2015
HEI4497	R490046625	74550	21/10/2015	IMS2555	R490038932	74550	04/10/2015
HEX7009	R490041824	60503	11/10/2015	IMT6563	R490038765	74550	03/10/2015
HFT1742	R490043181	74550	14/10/2015	IMT6563	R490038886	74630	04/10/2015
HGO6576	R490045968	74550	19/10/2015	IMT6563	R490037899	74550	07/10/2015
HHT3877	E100301847	66700	19/10/2015	INE5546	R490043094	74550	14/10/2015
HHZ8393	R490038879	74550	04/10/2015	IOQ4823	R490035478	74550	28/09/2015
HIM5475	R490042034	74550	11/10/2015	IOX8310	R490040704	74550	09/10/2015
HIO0918	R490045803	74550	18/10/2015	IPU3511	R490045365	74550	18/10/2015
HJD2195	R490041309	74630	10/10/2015	ITM8206	R490037077	74550	03/10/2015
HJD2195	R490041321	74710	10/10/2015	IVL1978	R490037006	74550	02/10/2015
HJD2195	R490041926	74550	11/10/2015	JDQ4131	R490036488	74550	30/09/2015
HJD2195	R490046253	74550	20/10/2015	JDR2133	R490035522	74550	01/10/2015
HJD2195	R490046411	74710	20/10/2015	JDV1799	R490043184	74550	14/10/2015
HJG7119	R490038097	74550	11/10/2015	JDV8868	R490046846	74550	22/10/2015
HJI5103	R490035420	74550	26/09/2015	JDZ2129	R490041509	74550	11/10/2015
HJL9550	R490038382	74630	03/10/2015	JEC0750	R490042165	74630	12/10/2015
HJN0332	R490040354	74550	08/10/2015	JEE7161	R490034959	74550	29/09/2015
HJU0856	E100800026	73662	12/10/2015	JEH6305	R490038017	74550	08/10/2015
HKO1524	R490039905	74550	07/10/2015	JEN1608	R490045013	74550	17/10/2015
HLA1909	R490045635	74550	18/10/2015	JEO3897	R490038288	60503	02/10/2015
HLA3781	R490038960	74630	04/10/2015	JEP2285	R490037305	74550	05/10/2015
HLA3781	R490042702	74550	13/10/2015	JEQ5874	R490041907	74550	11/10/2015
HLJ7696	R490037289	74630	05/10/2015	JEU1991	E101400894	72340	28/09/2015
HLU6644	R490045095	74630	17/10/2015	JEV0722	R490043819	74550	15/10/2015
HMI2044	R490035450	74550	27/09/2015	JEW7416	R490038372	74550	02/10/2015
HMY2543	R490035474	74550	27/09/2015	JEZ4101	E100201598	73662	28/09/2015
HNI1270	R490044876	74550	17/10/2015	JEZ6475	R490039402	60503	05/10/2015
HNY2987	R490045706	74550	18/10/2015	JFB2492	R490036024	74630	27/09/2015
HOD5971	R490034309	74550	26/09/2015	JFC1700	R490045282	74550	18/10/2015
HOI7343	R490036251	60503	26/09/2015	JFC1700	R490045791	74630	18/10/2015
HOL8449	R490040329	60503	08/10/2015	JFG7986	E101700660	51851	05/10/2015
HOT8600	R490037823	74550	04/10/2015	JFK0215	R490040204	74550	08/10/2015
HOW4599	R490039542	74630	06/10/2015	JFL8866	R490045527	74550	18/10/2015
HOW4599	R490041297	74630	10/10/2015	JFO0267	R490036578	74550	30/09/2015
HOY4815	R490044346	74630	16/10/2015	JFP6761	R490037811	74710	04/10/2015
HOY6214	R490037458	74550	01/10/2015	JFT1956	R490041861	74550	11/10/2015
HOZ4732	R490041972	74550	11/10/2015	JFU2114	R490041534	74550	11/10/2015
HPA4055	R490045858	74550	19/10/2015	JFV5387	R490036617	74550	30/09/2015
HPD9374	R490040321	74550	08/10/2015	JFV7174	R490044783	74550	17/10/2015
HPF2598	R490037042	74550	03/10/2015	JGB2849	R490038539	74550	03/10/2015
HPH3564	R490039327	74630	05/10/2015	JGB4288	R490036597	74630	30/09/2015
HPI0699	E100500858	54521	16/10/2015	JGC8278	R490046016	74550	19/10/2015
HPI4071	R490034488	74550	26/09/2015	JGD0107	R490037923	74550	07/10/2015
HPJ9758	R490034736	74630	27/09/2015	JGE9690	R490035484	74550	27/09/2015
HPL2813	E100201597	51851	28/09/2015	JGI3875	R490038113	74550	12/10/2015
HPO0850	R490038838	74550	04/10/2015	JGI6084	E102200788	51851	02/10/2015
HPO1475	R490044947	74550	17/10/2015	JGK1039	R490046704	74550	21/10/2015
HPQ4400	R490035344	74550	27/09/2015	JGK2033	R490040423	60503	08/10/2015
HPR1795	R490038863	74550	04/10/2015	JGK3598	E101900640	54521	13/10/2015
HPR7415	R490042491	74550	13/10/2015	JGL3738	E102000676	69710	05/10/2015

JGM4553	R490039981	56732	07/10/2015	JJV2852	R490040603	74550	09/10/2015
JGM7155	R490041109	74550	10/10/2015	JJV2852	R490044817	74630	17/10/2015
JGO8754	R490040225	74550	08/10/2015	JKB0225	R490046310	74550	20/10/2015
JGP9598	R490034131	74550	25/09/2015	JKB7567	R490035861	60503	27/09/2015
JGQ6197	R490037688	74550	02/10/2015	JKC2281	R490041887	74550	11/10/2015
JGR1217	R490044920	74550	17/10/2015	JKE6342	R490038272	74550	02/10/2015
JGT5000	E100700417	65800	02/10/2015	JKE6342	R490034597	74550	04/10/2015
JGT9226	R490041235	74550	10/10/2015	JKF9785	R490045674	74550	18/10/2015
JGU1181	R490034918	74550	27/09/2015	JKH4905	R490039211	74550	04/10/2015
JGU4213	E100500855	72340	16/10/2015	JKI1272	R490035461	74550	27/09/2015
JGY0482	E100201599	54521	28/09/2015	JKI8658	R490045456	74550	18/10/2015
JGY2273	R490040587	74550	09/10/2015	JKJ0121	E101100651	72340	07/10/2015
JGZ5976	R490036792	74550	30/09/2015	JKJ4958	R490044265	74550	16/10/2015
JGZ9599	R490042807	74550	13/10/2015	JKL2282	R490036837	74710	30/09/2015
JHD1279	R490043190	74550	14/10/2015	JKO8884	R490039872	74550	07/10/2015
JHD7437	R490046271	74630	20/10/2015	JMG9698	R490045088	74550	17/10/2015
JHH5466	R490041330	74550	10/10/2015	JMH1716	R490041519	74550	11/10/2015
JHI4200	R490046765	74550	21/10/2015	JNH9060	R490043635	74550	15/10/2015
JHJ3206	R490038874	74550	04/10/2015	JNT9263	E100201743	66700	15/10/2015
JHK7298	R490038828	74550	04/10/2015	JOS4868	R490035460	74550	27/09/2015
JHL8762	R490043691	74630	15/10/2015	JOS4868	R490041521	74550	11/10/2015
JHL8762	R490043699	74550	15/10/2015	JOS4868	R490045207	74550	17/10/2015
JHM6626	R490042633	74550	13/10/2015	JOX8652	R490045716	74550	18/10/2015
JHN2565	R490040501	60503	09/10/2015	JPG2931	R490038836	74550	04/10/2015
JHO0427	R490038860	74630	04/10/2015	JPN0789	R490034828	74630	24/09/2015
JHP1130	R490037517	74550	01/10/2015	JQA9409	R490039832	74550	07/10/2015
JHP1130	R490041126	74550	10/10/2015	JQF9026	E100201600	55416	28/09/2015
JHQ4504	R490034178	74550	27/09/2015	JQQ9889	R490041594	74550	11/10/2015
JHR3492	R490042153	74550	12/10/2015	JRE5497	R490036194	60503	26/09/2015
JHS7272	R490041264	56732	10/10/2015	JRX0453	R490036650	74550	30/09/2015
JHT9286	R490041355	60503	10/10/2015	JTI0586	R490038892	74550	04/10/2015
JHU8037	R490034607	74550	08/10/2015	JTO9117	R490034920	74550	27/09/2015
JHV1522	R490041791	74550	10/10/2015	JTQ2258	R490036250	60503	26/09/2015
JHV7611	E101100639	73662	06/10/2015	JTR0856	R490036383	74550	25/09/2015
JHV7611	E101100642	69800	06/10/2015	JTR8294	R490042036	74550	11/10/2015
JHW3778	R490045617	74550	18/10/2015	JTT5022	R490041973	74550	11/10/2015
JHW4794	R490033846	74550	26/09/2015	JTV9801	R490044181	74710	15/10/2015
JHY2475	R490037865	74550	04/10/2015	JTX1564	R490039233	74550	04/10/2015
JHY9597	R490040475	60503	09/10/2015	JTX1564	R490044071	74550	19/10/2015
JIB1704	R490041820	74550	11/10/2015	JTX2205	R490040171	74550	08/10/2015
JIB5138	R490041866	74550	11/10/2015	JTY8243	R490034013	74550	04/10/2015
JID1203	R490036649	74550	30/09/2015	JTZ8709	R490040012	60503	07/10/2015
JID5224	E100800036	54360	12/10/2015	JUB6372	R490035479	74550	27/09/2015
JIG0529	R490035148	74630	01/10/2015	JUB6372	R490040585	74550	09/10/2015
JIG2923	R490043593	74550	15/10/2015	JUE3975	R490042942	74550	14/10/2015
JIH3690	R490036406	74550	26/09/2015	JUE6867	R490046503	74550	20/10/2015
JII6775	R490046381	74630	20/10/2015	JUF0572	R490040634	60503	09/10/2015
JIJ2071	E100700538	51851	17/10/2015	JUF7365	R490042306	74550	12/10/2015
JIJ4859	R490042584	74550	13/10/2015	JUG0575	R490038354	56732	02/10/2015
JIL0181	R490046735	74550	21/10/2015	JUJ6188	R490039724	74550	06/10/2015
JIL8476	R490046875	74550	22/10/2015	JUL6758	R490041851	74550	11/10/2015
JIM1025	R490040760	74550	09/10/2015	JUM6455	R490042150	74550	12/10/2015
JIO3169	R490045658	60503	18/10/2015	JUN1150	E101100622	66700	29/09/2015
JIQ4382	R490042700	74630	13/10/2015	JUN6027	R490045703	74550	18/10/2015
JIR5374	R490035415	74710	26/09/2015	JUO4122	E101300677	50100	28/09/2015
JIU1400	R490039868	74550	07/10/2015	JUO9047	E102300616	57380	28/09/2015
JIU9705	R490044745	60503	17/10/2015	JUP0148	R490036902	74550	30/09/2015
JIV3516	R490038724	74550	03/10/2015	JUP7157	R490043362	74550	14/10/2015
JIW5859	E100301831	54360	13/10/2015	JUQ7284	R490038771	74630	03/10/2015
JIX2054	R490045868	60503	19/10/2015	JUS4856	E102100897	51851	19/10/2015
JIY2405	R490046879	74550	22/10/2015	JUU0645	R490037400	74550	07/10/2015
JJA0085	R490035195	74550	05/10/2015	JUV7746	R490034172	74630	27/09/2015
JJA0085	R490044173	74550	15/10/2015	JUX7029	R490046177	74550	19/10/2015
JJG6594	R490037840	74550	04/10/2015	JUY5654	R490044013	74630	17/10/2015
JJG6594	R490043466	74550	15/10/2015	JUZ5218	E100301551	66700	30/09/2015
JJG6594	R490044432	74550	16/10/2015	JVA4923	R490045782	74630	18/10/2015
JJG6594	R490046296	74710	20/10/2015	JVB8534	E100500859	66700	16/10/2015
JJH0157	R490038674	56732	03/10/2015	JVC0858	R490037832	74550	04/10/2015
JJH9328	R490040221	74550	08/10/2015	JVC6947	R490035270	74550	26/09/2015
JJJ2926	R490036738	74630	30/09/2015	JVD3170	R490046351	74550	20/10/2015
JJK4295	R490041860	74550	11/10/2015	JVE4894	R490044986	74550	17/10/2015
JJK5668	R490040295	74550	08/10/2015	JVG1244	R490042389	74550	12/10/2015
JJK5668	R490043759	74550	15/10/2015	JVG3280	E100500851	66700	16/10/2015
JJK5668	R490046068	74550	19/10/2015	JVG7170	R490039046	74630	04/10/2015
JJL7625	E102200795	72340	02/10/2015	JVH5296	R490037665	74550	02/10/2015
JJU7825	R490044735	56732	17/10/2015	JVI0982	R490046887	74550	22/10/2015
JJV2852	R490037752	74630	02/10/2015	JVJ4427	R490046587	74630	21/10/2015

JVJ4515	R490036985	74550	02/10/2015	KCZ2725	R490045721	74550	18/10/2015
JVL9153	R490036317	60503	27/09/2015	KCZ4664	E101400883	51851	28/09/2015
JVL9153	R490044949	74550	17/10/2015	KDA1528	R490039021	74550	04/10/2015
JVN8502	R490045808	74550	18/10/2015	KDB5065	R490042660	74550	13/10/2015
JVO1994	R490044657	74630	16/10/2015	KDD9746	R490037168	60503	01/10/2015
JVP5783	R490036047	60503	27/09/2015	KDE5711	E100700416	65800	02/10/2015
JVP7320	R490040799	60503	09/10/2015	KDF0796	R490035165	74550	28/09/2015
JVP9337	R490046738	74550	21/10/2015	KDF0796	R490034039	74710	28/09/2015
JVQ6221	E100301656	51851	05/10/2015	KDF3602	R490041178	74630	10/10/2015
JVR0484	R490038397	60503	03/10/2015	KDH2499	E100500845	66700	16/10/2015
JVR4440	E100601065	54360	12/10/2015	KDH6303	R490042892	74630	13/10/2015
JVT6088	R490044360	74550	16/10/2015	KDI6844	R490039936	74550	07/10/2015
JVU6843	R490039637	60503	06/10/2015	KDJ1026	R490042540	74550	13/10/2015
JVV2233	R490046995	74550	22/10/2015	KDJ6079	R490034183	74550	27/09/2015
JVW1094	R490037748	74550	02/10/2015	KDJ6079	R490039837	74550	07/10/2015
JVW8073	R490041371	74550	10/10/2015	KDK3263	R490042379	74630	12/10/2015
JVW8211	E101200976	65992	30/09/2015	KDL1484	R490045188	60503	17/10/2015
JVX4789	R490037313	74550	05/10/2015	KDL6659	R490041921	74550	11/10/2015
JVX4789	R490045810	74550	18/10/2015	KDM0883	E100700546	55500	17/10/2015
JVX4789	R490046432	74550	20/10/2015	KDO1205	R490041504	74550	11/10/2015
JVY1101	R490043690	74550	15/10/2015	KDP1774	E102000671	60501	05/10/2015
JVY5068	R490043692	74550	15/10/2015	KDR0712	R490040335	74630	08/10/2015
JVZ5896	R490039488	74550	05/10/2015	KDR3114	R490038652	74550	03/10/2015
JVZ8218	E100201688	66020	06/10/2015	KDS2801	R490040903	74550	10/10/2015
JWB1244	R490044576	74550	16/10/2015	KDS5155	R490046448	74550	20/10/2015
JWC2888	R490042173	74550	12/10/2015	KDT7104	R490036749	74550	30/09/2015
JWD1986	R490037546	74630	01/10/2015	KDT8676	R490036113	60503	28/09/2015
JWD3042	R490037537	74550	01/10/2015	KDU4196	R490045738	74550	18/10/2015
JWK1531	R490034065	74550	28/09/2015	KDU9171	E100201749	72340	16/10/2015
JXG1952	R490042658	74550	13/10/2015	KDV3569	R490033873	74550	27/09/2015
JXS0753	R490036651	74550	30/09/2015	KDW0193	R490035349	74550	01/10/2015
JYV4925	R490044664	74550	16/10/2015	KDW1306	R490046447	74550	20/10/2015
JZO2632	R490037671	60503	02/10/2015	KDX8087	R490035029	74550	24/09/2015
JZO2632	R490044885	74550	17/10/2015	KDX8544	R490037663	60503	01/10/2015
JZS5151	R490037509	74550	01/10/2015	KEB4773	R490045560	74550	18/10/2015
JZY9804	R490037550	74550	01/10/2015	KEB6892	E101500578	51851	11/10/2015
KAG3687	E101900621	56060	07/10/2015	KEE0015	R490036278	74550	28/09/2015
KAK1017	R490036099	60503	25/09/2015	KEE7313	R490037680	74550	02/10/2015
KAN0900	R490039047	74550	04/10/2015	KEE9978	R490034196	74550	27/09/2015
KAP1119	R490043512	74550	15/10/2015	KEH3693	R490045976	74550	19/10/2015
KAV8557	R490037697	74550	02/10/2015	KEI3639	R490035472	74550	27/09/2015
KBC6239	R490037085	74550	03/10/2015	KEJ1736	R490046485	74550	20/10/2015
KBF8014	R490041209	74550	10/10/2015	KEJ8921	R490043100	74550	14/10/2015
KBG8501	R490037700	74550	02/10/2015	KEL1740	R490044912	74550	17/10/2015
KBH6831	R490038137	74550	02/10/2015	KEN2834	R490044615	74550	16/10/2015
KBL8286	R490036592	74550	30/09/2015	KEO5919	R490036517	60503	29/09/2015
KBN4726	R490046851	74550	22/10/2015	KEP7477	R490034489	74550	26/09/2015
KBQ0848	R490043961	74550	16/10/2015	KEQ2030	R490038676	74550	03/10/2015
KBQ8899	R490036820	74550	30/09/2015	KES2711	R490044982	60503	17/10/2015
KBS3057	E100401505	69120	18/10/2015	KET3212	E100201733	66020	13/10/2015
KBT6617	R490043550	74550	15/10/2015	KEV1947	R490045853	60503	19/10/2015
KBU4321	R490037834	74630	04/10/2015	KEV4060	R490045839	60503	18/10/2015
KBU8274	R490034486	74550	26/09/2015	KEX4490	R490034969	74630	29/09/2015
KBX1597	R490043998	74550	16/10/2015	KEX4490	R490046163	74550	19/10/2015
KBY4710	R490044058	74630	18/10/2015	KEX7591	R490038471	60503	03/10/2015
KBZ5103	E102200802	73662	02/10/2015	KEX9259	E101100661	50100	17/10/2015
KCE0286	R490041144	74550	10/10/2015	KEY2134	R490034894	74550	27/09/2015
KCE2439	R490039366	74630	05/10/2015	KEZ6617	R490039469	74550	05/10/2015
KCE3915	R490041773	74550	10/10/2015	KEZ6932	R490038237	74550	02/10/2015
KCI4152	R490044046	74550	18/10/2015	KEZ8266	R490043471	74550	15/10/2015
KCK4891	R490039888	74550	07/10/2015	KFA1907	R490035266	74550	26/09/2015
KCK6864	R490037246	74550	04/10/2015	KFA3729	R490038651	74630	03/10/2015
KCL8032	R490035694	74550	01/10/2015	KFA3729	R490037838	74550	04/10/2015
KCN4383	R490036264	60503	27/09/2015	KFA3729	R490037251	74550	04/10/2015
KCN9544	R490041198	60503	10/10/2015	KFA8796	R490045153	74550	17/10/2015
KCO8111	E101400938	51851	12/10/2015	KHM0056	R490042676	74550	13/10/2015
KCQ2387	R490035263	74630	26/09/2015	KIU4499	R490033912	74550	26/09/2015
KCS1603	R490035837	60503	28/09/2015	KJP8796	E100700541	54360	17/10/2015
KCS3790	E101900600	66700	01/10/2015	KJU0036	R490044904	74550	17/10/2015
KCT1222	R490041155	74630	10/10/2015	KKC5128	E100301670	66700	05/10/2015
KCT8455	E100401496	51851	14/10/2015	KKG7201	R490035759	74550	26/09/2015
KCT8455	R490043310	74550	14/10/2015	KKT3055	E100500822	54360	12/10/2015
KCV0906	R490034965	74550	29/09/2015	KLE6200	R490036112	74550	26/09/2015
KCV1155	R490044525	74550	16/10/2015	KLS9756	R490038615	74550	03/10/2015
KCV2718	R490037038	74550	03/10/2015	KMP2300	R490038318	74550	02/10/2015
KCW7261	R490043446	74550	15/10/2015	KMX7414	R490038541	74550	03/10/2015
KCZ2725	R490038667	74550	03/10/2015	KMX7414	R490043206	74550	14/10/2015



KOR2881	R490038796	60503	04/10/2015	MVP4979	R490039331	74550	05/10/2015
KRH1057	R490038468	74550	03/10/2015	MVP5166	R490038745	74550	03/10/2015
KRH1057	R490040899	74550	10/10/2015	MVP5924	R490044523	74550	16/10/2015
KVJ6186	R490046535	74550	21/10/2015	MVP7271	R490045314	60503	18/10/2015
KYI2652	R490041243	74550	10/10/2015	MVP8018	R490036147	60503	26/09/2015
KZP5448	R490043775	74550	15/10/2015	MVP8167	R490035664	74710	27/09/2015
LBC6969	R490043911	74550	15/10/2015	MVP8587	R490040894	74630	10/10/2015
LLP4817	R490035466	74550	27/09/2015	MVQ0382	R490037714	56732	02/10/2015
LNU8884	R490043082	74550	14/10/2015	MVQ0612	R490045364	60503	18/10/2015
LOF4317	R490044115	74550	05/10/2015	MVQ0712	R490037619	74550	01/10/2015
LOI8464	R490041332	60503	10/10/2015	MVQ1077	R490034472	74630	26/09/2015
LOI8464	R490045460	74550	18/10/2015	MVQ1238	R490041462	60503	11/10/2015
LPN3427	E100301583	51851	01/10/2015	MVQ3183	E101100662	65992	17/10/2015
LVG6722	R490037784	74550	03/10/2015	MVQ4348	R490035187	74550	03/10/2015
LVY5866	R490037659	74630	01/10/2015	MVQ4348	R490037233	74550	04/10/2015
LWB1789	R490038458	74550	03/10/2015	MVQ4348	R490044476	74550	16/10/2015
LWB4006	E101900661	55500	19/10/2015	MVQ4528	R490046655	74550	21/10/2015
LWQ8200	R490042453	74550	13/10/2015	MVQ4727	R490040969	74550	10/10/2015
MBE0518	R490039091	60503	05/10/2015	MVQ5370	R490037142	60503	01/10/2015
MFK4535	R490043211	74550	14/10/2015	MVQ5370	R490041666	74550	14/10/2015
MF7802	R490047002	74550	22/10/2015	MVQ5370	R490046684	74550	21/10/2015
MLR3725	R490046797	74550	22/10/2015	MVQ5872	R490046353	74550	20/10/2015
MMV9749	R490045953	74550	19/10/2015	MVQ7054	R490040893	74550	10/10/2015
MNQ8301	E101200989	51851	01/10/2015	MVQ7641	R490033972	74630	28/09/2015
MOI0474	R490035100	74550	26/09/2015	MVQ7897	R490038842	74630	04/10/2015
MRM8036	R490044431	74550	16/10/2015	MVQ7897	R490045349	74550	18/10/2015
MSO9339	R490038808	74550	04/10/2015	MVQ8046	E101400880	51851	28/09/2015
MST5601	E101700655	58193	05/10/2015	MVQ8528	R490033868	74550	27/09/2015
MUY5139	R490042075	74550	12/10/2015	MVR0052	R490036270	60503	27/09/2015
MVB3645	R490040158	74710	08/10/2015	MVR0941	R490038277	60503	02/10/2015
MVL0070	R490041702	74550	08/10/2015	MVR1132	R490045484	74550	18/10/2015
MVL0212	R490037467	74550	01/10/2015	MVR1403	R490039362	74550	05/10/2015
MVL0212	R490043147	74550	14/10/2015	MVR1475	R490038466	74710	03/10/2015
MVL0212	R490043970	74550	16/10/2015	MVR3462	E101400956	66700	17/10/2015
MVL0342	R490042332	74710	12/10/2015	MVR5058	R490041441	74550	11/10/2015
MVL0734	R490034718	74550	26/09/2015	MVR5123	R490036101	74550	25/09/2015
MVL1011	R490037238	74630	04/10/2015	MVR5842	R490035686	74550	29/09/2015
MVL1582	R490043063	74550	14/10/2015	MVR6289	R490045678	74550	18/10/2015
MVL2034	R490043666	74550	15/10/2015	MVR7264	R490036088	60503	28/09/2015
MVL2711	R490045201	74550	17/10/2015	MVR8232	E101300685	51851	05/10/2015
MVL5023	E101600704	51930	16/10/2015	MVR8744	R490043448	60503	15/10/2015
MVL5565	R490034952	74550	28/09/2015	MVS0621	R490042749	74550	13/10/2015
MVL7265	R490046150	74550	19/10/2015	MVS1086	E102100852	51851	07/10/2015
MVL8804	R490037301	74550	05/10/2015	MVS1126	R490038068	74550	11/10/2015
MVL9476	R490039753	74630	06/10/2015	MVS1675	E102300658	51851	19/10/2015
MVL9953	R490041248	60503	10/10/2015	MVS3570	R490041934	74630	11/10/2015
MVM2906	R490037390	74550	07/10/2015	MVS3901	R490046442	74630	20/10/2015
MVM5531	R490043839	74550	15/10/2015	MVS3903	R490036494	74550	30/09/2015
MVM7037	R490045653	60503	18/10/2015	MVS4358	R490045610	74550	18/10/2015
MVM8367	E100401465	72340	30/09/2015	MVS4745	R490046373	74550	20/10/2015
MVN0690	R490034262	74630	28/09/2015	MVS6089	R490041682	74550	08/10/2015
MVN2321	R490041874	74550	11/10/2015	MVS6439	R490044339	74550	16/10/2015
MVN7373	R490036118	60503	27/09/2015	MVS6564	R490044320	74550	16/10/2015
MVN7994	R490040638	74630	09/10/2015	MVS8542	R490046632	74550	21/10/2015
MVN7994	R490042697	74550	13/10/2015	MVS9682	R490035977	60503	25/09/2015
MVN8015	R490038670	74550	03/10/2015	MVT0326	R490040483	60503	09/10/2015
MVN8210	R490039808	74710	07/10/2015	MVT0579	E102300649	70481	17/10/2015
MVN8210	R490040433	74710	09/10/2015	MVT0815	R490044992	74550	17/10/2015
MVN9944	R490044534	74710	16/10/2015	MVT0859	E100500844	66700	16/10/2015
MVO2692	R490043949	74550	16/10/2015	MVT1795	R490040717	60503	09/10/2015
MVO2953	R490037833	74550	04/10/2015	MVT3120	R490037911	74550	07/10/2015
MVO3342	R490038692	74550	03/10/2015	MVT3179	R490042500	74550	13/10/2015
MVO4053	R490039178	60503	04/10/2015	MVT3629	R490035462	74550	27/09/2015
MVO4053	R490042422	74630	12/10/2015	MVT3789	R490040288	74550	08/10/2015
MVO5488	R490040798	74550	09/10/2015	MVT4504	R490043188	56732	14/10/2015
MVO6254	R490043578	74550	15/10/2015	MVT5388	R490038784	74550	03/10/2015
MVO6703	R490036711	74630	30/09/2015	MVT5885	R490046407	74550	20/10/2015
MVO6703	R49003997	74630	02/10/2015	MVT6339	R490046082	74630	19/10/2015
MVO7715	R490039574	60503	06/10/2015	MVT6714	R490045705	74550	18/10/2015
MVO8420	R490043447	74550	15/10/2015	MVT7321	R490036701	74550	30/09/2015
MVO9132	R490040201	74550	08/10/2015	MVT7539	R490045221	74550	17/10/2015
MVO9401	R490045787	74550	18/10/2015	MVT8424	R490040935	60503	10/10/2015
MVP0186	R490036778	60503	30/09/2015	MVT8499	R490036187	60503	29/09/2015
MVP0715	R490041690	74550	08/10/2015	MVT9269	R490036631	74550	30/09/2015
MVP1369	R490040800	74550	09/10/2015	MVT9536	R490035750	60503	25/09/2015
MVP1985	R490036529	74550	29/09/2015	MVT9536	R490035942	60503	27/09/2015
MVP3054	R490036880	60503	30/09/2015	MVT9657	R490042652	74550	13/10/2015

MVT9861	R490045734	74550	18/10/2015	MXV2938	R490041650	74550	13/10/2015
MVT9861	R490045758	74550	18/10/2015	MXV3088	R490039869	74550	07/10/2015
MVT9971	R490037127	60503	30/09/2015	MXV3420	R490044324	60503	16/10/2015
MVT9974	R490036314	74710	27/09/2015	MXV4396	R490043888	74550	15/10/2015
MVU0018	E101700684	50100	16/10/2015	MXV4959	E101800737	51852	02/10/2015
MVU0448	R490044686	60503	17/10/2015	MXV5142	R490034381	74550	29/09/2015
MVU0599	R490043945	74550	15/10/2015	MXV5447	R490041121	74550	10/10/2015
MVU0870	R490034086	74550	30/09/2015	MXV6438	R490036081	60503	26/09/2015
MVU1332	R490040469	60503	09/10/2015	MXV6597	R490035612	74710	26/09/2015
MVU2244	R490040545	74550	09/10/2015	MXV6597	R490035305	74550	27/09/2015
MVU2527	R490040276	74550	08/10/2015	MXV6597	R490035048	74550	28/09/2015
MVU3253	R490044582	74550	16/10/2015	MXV6597	R490040264	74630	08/10/2015
MVU3398	R490035715	74550	01/10/2015	MXV6597	R490040541	74710	09/10/2015
MVU4089	R490041763	74550	09/10/2015	MXV6597	R490041001	74710	10/10/2015
MVU4175	R490042374	74550	12/10/2015	MXV6597	R490041838	74550	11/10/2015
MVU4871	R490036339	74550	25/09/2015	MXV6597	R490042028	74630	11/10/2015
MVU5032	R490040460	60503	09/10/2015	MXV6597	R490042225	74550	12/10/2015
MVU5632	R490043349	60503	14/10/2015	MXV6597	R490042516	74550	13/10/2015
MVU5695	R490035070	74550	29/09/2015	MXV6597	R490043230	74630	14/10/2015
MVU5702	R490045486	74550	18/10/2015	MXV6597	R490043611	74550	15/10/2015
MVU5925	R490041502	74550	11/10/2015	MXV6597	R490043863	74630	15/10/2015
MVU7292	R490045445	60503	18/10/2015	MXV6597	R490044183	74550	15/10/2015
MVU7812	R490040590	74550	09/10/2015	MXV6597	R490045061	74630	17/10/2015
MVU7995	R490034079	74550	29/09/2015	MXV6597	R490045542	74710	18/10/2015
MVU8833	R490038884	74550	04/10/2015	MXV6597	R490045741	74710	18/10/2015
MVU9138	R490046160	74550	19/10/2015	MXV6597	R490046357	74710	20/10/2015
MVU9159	R490044599	74550	16/10/2015	MXV6597	R490046709	74550	21/10/2015
MVU9354	R490040418	74550	08/10/2015	MXV6597	R490046951	74630	22/10/2015
MVV0715	R490043124	74550	14/10/2015	MXV7443	R490036830	74550	30/09/2015
MVV0957	R490038657	74550	03/10/2015	MXV7819	R490037437	74550	01/10/2015
MVV1421	R490039923	74550	07/10/2015	MXV7819	R490035319	74550	01/10/2015
MVV1697	R490035503	74550	28/09/2015	MXV7839	R490035742	74550	03/10/2015
MVV1906	R490045745	74550	18/10/2015	MXV8351	R490045162	74550	17/10/2015
MVV1943	R490036950	74630	02/10/2015	MXV8500	E101500547	51851	01/10/2015
MVV2020	E101600695	65992	16/10/2015	MXV8724	R490045673	74550	18/10/2015
MVV2864	R490039930	74550	07/10/2015	MXV8774	R490045036	74550	17/10/2015
MVV3171	E100700536	51851	17/10/2015	MXV9108	R490046338	74550	20/10/2015
MVV3361	R490040511	74550	09/10/2015	MVY0342	R490044105	74550	05/10/2015
MVV3787	R490040543	74550	09/10/2015	MVY0488	R490035355	74550	25/09/2015
MVV4071	R490046195	74550	19/10/2015	MVY0512	R490036203	60503	29/09/2015
MVV4366	E102200797	72340	02/10/2015	MVY0617	R490042031	74550	11/10/2015
MVV4405	R490044809	74550	17/10/2015	MVY0626	R490043046	74550	14/10/2015
MVV4922	R490037679	74550	02/10/2015	MVY1677	R490035846	60503	24/09/2015
MVV5174	E100201702	67691	07/10/2015	MVY1813	R490045068	74550	17/10/2015
MVV5995	R490038161	74550	02/10/2015	MVY1841	R490046822	74550	22/10/2015
MVV6099	E100301630	50610	05/10/2015	MVY1889	R490034594	74550	03/10/2015
MVV6343	R490041884	56732	11/10/2015	MVY2000	R490038681	74550	03/10/2015
MVV7175	R490046985	74550	22/10/2015	MVY2057	R490046401	74550	20/10/2015
MVV7818	R490040393	60503	08/10/2015	MVY2748	R490046294	74630	20/10/2015
MVV8081	E100201659	60501	04/10/2015	MVY3251	R490035411	74550	26/09/2015
MVV8470	R490038086	74630	11/10/2015	MVY3808	R490038764	74550	03/10/2015
MVV8822	R490039311	74550	05/10/2015	MVY3902	R490036997	74550	02/10/2015
MVV0028	R490046094	74550	19/10/2015	MVY4208	R490038588	74550	03/10/2015
MVV0294	R490041148	74550	10/10/2015	MVY4208	E101201025	50100	16/10/2015
MVV1317	R490042738	74630	13/10/2015	MVY4341	R490041517	60503	11/10/2015
MVV1781	R490045564	74550	18/10/2015	MVY4378	R490040039	74550	07/10/2015
MVV2016	R490046672	74550	21/10/2015	MVY4378	R490045021	74630	17/10/2015
MVV2607	R490045943	74550	19/10/2015	MVY4722	R490042417	74550	12/10/2015
MVV2941	R490038387	74550	03/10/2015	MVY5456	E101400884	51852	28/09/2015
MVV4245	R490042765	74550	13/10/2015	MVY5692	R490033837	74550	24/09/2015
MVV4871	E100301599	73400	01/10/2015	MVY6608	R490039899	74550	07/10/2015
MVV5807	E100301809	73400	13/10/2015	MVY6947	E100500808	51851	08/10/2015
MVV5869	R490036461	74550	29/09/2015	MVY6963	R490046948	74550	22/10/2015
MVV6333	E100401491	55500	14/10/2015	MVY7905	R490038994	74550	04/10/2015
MVV7132	R490045804	74550	18/10/2015	MVY8185	R490039658	74710	06/10/2015
MVV7709	R490043458	60503	15/10/2015	MVY8583	R490038225	74550	02/10/2015
MVV8308	E101400955	69120	17/10/2015	MVY8869	R490044618	60503	16/10/2015
MVV8597	R490038015	74550	08/10/2015	MVY8954	R490039109	74550	06/10/2015
MVV9617	R490038470	74550	03/10/2015	MVY9021	R490037165	60503	01/10/2015
MXV0436	R490036656	60503	30/09/2015	MVY9363	R490040334	74550	08/10/2015
MXV0462	R490046557	74550	21/10/2015	MVY9493	R490044619	74550	16/10/2015
MXV0632	R490046543	74550	21/10/2015	MVY9621	R490036415	74550	26/09/2015
MXV0808	E100201768	66020	18/10/2015	MVY9898	E100700487	51851	17/10/2015
MXV1240	R490041695	74550	08/10/2015	MVZ0024	R490036935	74550	01/10/2015
MXV1420	R490042362	74550	12/10/2015	MVZ0824	E100201734	66700	13/10/2015
MXV2381	R490045066	74550	17/10/2015	MVZ1195	E100601056	73662	30/09/2015
MXV2714	R490043903	74550	15/10/2015	MVZ1389	R490039851	74550	07/10/2015

MVZ1623	E101900638	73662	13/10/2015	MWC0971	E100700497	73400	17/10/2015
MVZ2275	R490041868	74550	11/10/2015	MWC1896	R490045030	74550	17/10/2015
MVZ2713	R490046122	74550	19/10/2015	MWC2335	R490036799	74550	30/09/2015
MVZ3167	R490036271	74630	27/09/2015	MWC3062	R490038517	74550	03/10/2015
MVZ3399	R490038996	74710	04/10/2015	MWC3363	R490039871	74550	07/10/2015
MVZ3399	R490040639	74550	09/10/2015	MWC3613	R490037551	74630	01/10/2015
MVZ3399	R490044922	74550	17/10/2015	MWC3613	R490042208	74550	12/10/2015
MVZ3443	R490034978	74550	03/10/2015	MWC4228	R490040175	60503	08/10/2015
MVZ3946	R490038331	74550	02/10/2015	MWC4419	R490034554	74550	29/09/2015
MVZ4140	R490035902	60503	28/09/2015	MWC4608	R490036310	74550	26/09/2015
MVZ4723	R490044564	60503	16/10/2015	MWC4966	R490040390	74550	08/10/2015
MVZ4796	R490040846	74550	10/10/2015	MWC5220	R490040503	74550	09/10/2015
MVZ4796	R490042152	74550	12/10/2015	MWC5693	R490046468	74630	20/10/2015
MVZ4806	R490038729	74550	03/10/2015	MWC6167	R490042946	60503	14/10/2015
MVZ5384	R490045762	60503	18/10/2015	MWC6338	R490036011	60503	28/09/2015
MVZ5555	R490038938	74550	04/10/2015	MWC6532	R490038989	60503	04/10/2015
MVZ5555	R490041181	74630	10/10/2015	MWC6843	E100700433	51851	14/10/2015
MVZ6275	R490039063	74630	04/10/2015	MWC7494	R490036563	74630	30/09/2015
MVZ6624	R490045285	60503	18/10/2015	MWC7933	E101600707	65992	16/10/2015
MVZ7692	R490038805	74710	04/10/2015	MWC8141	R490044421	74550	16/10/2015
MVZ8316	R490037353	74550	05/10/2015	MWC8269	R490039368	74550	05/10/2015
MVZ8391	R490040707	74550	09/10/2015	MWC8269	E100301825	73400	13/10/2015
MVZ8663	R490040884	74630	10/10/2015	MWC8771	R490041141	74550	10/10/2015
MVZ8705	R490037414	74630	01/10/2015	MWC8963	R490037739	74550	02/10/2015
MVZ9052	R490042136	74630	12/10/2015	MWC9292	R490046559	74550	21/10/2015
MVZ9054	R490039799	74550	07/10/2015	MWC9556	R490044604	74550	16/10/2015
MVZ9242	E100301807	73400	13/10/2015	MWC9738	R490038946	60503	04/10/2015
MWA0003	R490041027	74550	10/10/2015	MWD0577	R490038972	74550	04/10/2015
MWA0092	R490035947	60503	27/09/2015	MWD1535	R490035293	74550	01/10/2015
MWA0844	E102300607	51851	28/09/2015	MWD2202	R490044811	60503	17/10/2015
MWA1532	R490040525	60503	09/10/2015	MWD2726	R490039482	60503	05/10/2015
MWA2578	R490036362	74550	25/09/2015	MWD2973	R490045027	74550	17/10/2015
MWA2657	R490044340	74550	16/10/2015	MWD3441	R490045884	60503	19/10/2015
MWA2892	R490046673	74550	21/10/2015	MWD3576	R490042323	60503	12/10/2015
MWA3281	R490042148	74550	12/10/2015	MWD3739	E100700558	73400	17/10/2015
MWA3991	R490038523	74550	03/10/2015	MWD3890	R490043202	74550	14/10/2015
MWA4394	R490041031	74550	10/10/2015	MWD4267	R490039204	74550	04/10/2015
MWA4616	R490046920	74630	22/10/2015	MWD4579	R490040366	74550	08/10/2015
MWA4952	R490038664	74550	03/10/2015	MWD5713	R490043655	74550	15/10/2015
MWA5637	R490035389	74630	25/09/2015	MWD5753	R490033890	74550	29/09/2015
MWA5824	R490036964	74630	02/10/2015	MWD6203	R490045508	74550	18/10/2015
MWA6234	R490042600	74550	13/10/2015	MWD6312	R490046376	74550	20/10/2015
MWA6968	E100601109	57380	14/10/2015	MWD6511	R490040529	74630	09/10/2015
MWA7812	R490040670	74630	09/10/2015	MWD6655	R490037291	74550	05/10/2015
MWA8519	R490045585	74630	18/10/2015	MWD6765	R490040513	74550	09/10/2015
MWA8596	R490037273	74630	04/10/2015	MWD7551	R490037740	60503	02/10/2015
MWA8902	R490037877	74550	05/10/2015	MWD8365	R490045921	74550	19/10/2015
MWA9387	R490045420	74550	18/10/2015	MWD8556	R490036881	74550	30/09/2015
MWA9495	R490034513	74630	27/09/2015	MWD9565	E100301794	51851	13/10/2015
MWB0228	R490037875	74550	05/10/2015	MWD9701	R490036686	74550	30/09/2015
MWB0771	E102400273	60501	07/10/2015	MWD9710	R490039570	74550	06/10/2015
MWB0850	E100301669	73400	05/10/2015	MWE0397	R490044941	74550	17/10/2015
MWB0927	R490038300	60503	02/10/2015	MWE0436	R490036763	60503	30/09/2015
MWB1034	R490046659	74550	21/10/2015	MWE0664	R490042501	74630	13/10/2015
MWB1080	R490044910	74550	17/10/2015	MWE0867	R490046739	74550	21/10/2015
MWB1978	R490039778	74630	06/10/2015	MWE1141	R490037730	74710	02/10/2015
MWB2118	R490045138	74550	17/10/2015	MWE1538	R490039117	74550	06/10/2015
MWB2262	R490039142	74550	08/10/2015	MWE1940	R490046596	74550	21/10/2015
MWB2896	R490033862	74550	27/09/2015	MWE2045	R490034354	74550	28/09/2015
MWB3471	R490037538	60503	01/10/2015	MWE2211	R490036846	60503	30/09/2015
MWB3838	R490037143	74550	01/10/2015	MWE2302	R490046885	74550	22/10/2015
MWB3951	R490046692	74550	21/10/2015	MWE2975	R490040622	74550	09/10/2015
MWB4111	E100301628	51851	05/10/2015	MWE3054	R490040193	74550	08/10/2015
MWB4111	E100700529	51930	17/10/2015	MWE3552	R490034988	74630	25/09/2015
MWB5262	E100700409	61300	30/09/2015	MWE3552	R490035351	74550	02/10/2015
MWB5821	R490036493	74550	30/09/2015	MWE3552	R490043982	74710	16/10/2015
MWB6398	R490041867	74550	11/10/2015	MWE3552	R490046445	74550	20/10/2015
MWB6508	R490035249	74630	29/09/2015	MWE3933	R490040294	74550	08/10/2015
MWB6751	E100401511	67261	18/10/2015	MWE4494	R490033921	74550	27/09/2015
MWB7029	R490036437	74550	26/09/2015	MWE4494	R490039828	74550	07/10/2015
MWB7640	R490040408	74630	08/10/2015	MWE4494	R490041522	74550	11/10/2015
MWB8120	R490042171	74550	12/10/2015	MWE4902	R490046454	74550	20/10/2015
MWB8738	R490039125	74550	06/10/2015	MWE4922	R490038543	74550	03/10/2015
MWB9885	R490044872	74550	17/10/2015	MWE5246	R490036871	74550	30/09/2015
MWC0018	R490035426	74550	26/09/2015	MWE5246	R490042404	74710	12/10/2015
MWC0124	R490044165	74550	15/10/2015	MWE5812	R490037137	74550	01/10/2015
MWC0597	R490039816	74550	07/10/2015	MWE5812	R490043387	60503	15/10/2015

MWE5812	R490046667	74550	21/10/2015	MWG5492	R490034582	74630	25/09/2015
MWE6063	R490036674	74550	30/09/2015	MWG5492	R490034575	74630	02/10/2015
MWE6170	R490034456	74630	25/09/2015	MWG5492	R490044124	74630	06/10/2015
MWE6592	R490036304	60503	26/09/2015	MWG5492	R490044824	74630	17/10/2015
MWE6702	R490036478	74550	30/09/2015	MWG5492	R490046553	74630	21/10/2015
MWE6730	R490041583	60503	11/10/2015	MWG5681	R490035052	74550	28/09/2015
MWE6811	E101201029	65992	16/10/2015	MWG5749	R490040062	74550	07/10/2015
MWE6895	R490046462	74550	20/10/2015	MWG5853	R490034119	74550	04/10/2015
MWE6895	R490046742	74630	21/10/2015	MWG5962	R490040758	74630	09/10/2015
MWE6981	R490045600	74550	18/10/2015	MWG6119	R490041238	74550	10/10/2015
MWE7149	R490036782	74550	30/09/2015	MWG6275	R490046077	74550	19/10/2015
MWE7476	R490034202	74550	28/09/2015	MWG6423	R490038189	60503	02/10/2015
MWE7735	R490039743	60503	06/10/2015	MWG6624	R490035208	74550	25/09/2015
MWE8274	R490040231	74550	08/10/2015	MWG6626	R490035873	60503	04/10/2015
MWE8337	R490038888	60503	04/10/2015	MWG7226	R490042735	74630	13/10/2015
MWE8956	R490035082	74550	29/09/2015	MWG7412	R490040292	74630	08/10/2015
MWE9094	E101800736	51851	02/10/2015	MWG7568	E100601115	73662	14/10/2015
MWE9415	R490042856	74550	13/10/2015	MWG7622	E102200806	51851	07/10/2015
MWF0493	R490039700	74550	06/10/2015	MWG7848	E100301657	73400	05/10/2015
MWF0814	R490042763	74550	13/10/2015	MWG8143	E101900658	50100	18/10/2015
MWF0974	R490037037	74550	02/10/2015	MWG8153	R490034991	74550	28/09/2015
MWF1083	R490037938	74550	07/10/2015	MWG8908	R490035984	60503	26/09/2015
MWF1236	R490040152	60503	08/10/2015	MWG9193	E101300686	65640	05/10/2015
MWF1662	R490042271	74550	12/10/2015	MWG9323	R490035681	74630	29/09/2015
MWF2329	R490037543	74550	01/10/2015	MWG9792	R490037321	74550	05/10/2015
MWF2599	R490042084	74630	12/10/2015	MWG9805	R490041847	74550	11/10/2015
MWF2912	R490036779	74550	30/09/2015	MWG9928	R490037466	74550	01/10/2015
MWF3195	R490041303	74550	10/10/2015	MWG9968	E100700457	70640	15/10/2015
MWF3537	R490041762	74550	09/10/2015	MWG9999	R490038342	74550	02/10/2015
MWF3702	R490038915	60503	04/10/2015	MWH0026	R490036256	74630	26/09/2015
MWF4143	R490046086	74550	19/10/2015	MWH0026	R490036854	60503	30/09/2015
MWF4254	R490039247	74550	05/10/2015	MWH0026	R490037110	74550	30/09/2015
MWF4544	R490039238	74550	05/10/2015	MWH0026	R490036883	74550	30/09/2015
MWF4775	R490034932	74550	27/09/2015	MWH0026	R490038529	74550	03/10/2015
MWF5195	R490042091	74550	12/10/2015	MWH0026	R490038833	60503	04/10/2015
MWF5294	R490038680	74550	03/10/2015	MWH0026	R490038896	74550	04/10/2015
MWF5298	E101400886	73662	28/09/2015	MWH0026	R490042124	60503	12/10/2015
MWF5692	R490040377	74550	08/10/2015	MWH0026	R490042126	74550	12/10/2015
MWF5861	R490039939	74550	07/10/2015	MWH0026	R490043295	60503	14/10/2015
MWF5922	E100301833	73400	13/10/2015	MWH0026	R490044179	60503	15/10/2015
MWF6175	R490034689	74630	01/10/2015	MWH0026	R490044635	60503	16/10/2015
MWF6503	E100401498	73662	14/10/2015	MWH0091	R490045383	74630	18/10/2015
MWF7014	E101800775	65800	16/10/2015	MWH0096	R490039181	74710	04/10/2015
MWF7354	R490044066	74550	19/10/2015	MWH0096	R490039221	74550	04/10/2015
MWF7909	R490045208	74550	17/10/2015	MWH0096	R490039490	74550	05/10/2015
MWF8049	R490035647	74550	27/09/2015	MWH0096	R490040051	74630	07/10/2015
MWF8203	R490042653	74710	13/10/2015	MWH0096	R490038070	74630	11/10/2015
MWF8263	E100201644	66700	01/10/2015	MWH0106	R490036965	74630	02/10/2015
MWF8547	R490044194	60503	15/10/2015	MWH0106	R490038245	60503	02/10/2015
MWF8605	R490042336	74550	12/10/2015	MWH0106	R490038806	74550	04/10/2015
MWF9145	E100700484	51851	15/10/2015	MWH0106	R490038824	74550	04/10/2015
MWF9319	R490035994	74550	29/09/2015	MWH0106	R490038933	60503	04/10/2015
MWF9425	R490043036	74550	14/10/2015	MWH0106	R490039038	74630	04/10/2015
MWF9525	E100301672	73400	05/10/2015	MWH0106	R490034974	74630	04/10/2015
MWF9877	R490035548	74550	01/10/2015	MWH0106	R490035961	74550	04/10/2015
MWF9925	R490039411	74550	05/10/2015	MWH0106	R490039424	74550	05/10/2015
MWG0259	R490044323	60503	16/10/2015	MWH0106	R490039472	74630	05/10/2015
MWG0351	R490038855	74550	04/10/2015	MWH0106	R490039539	60503	06/10/2015
MWG0572	R490046578	74550	21/10/2015	MWH0106	R490039575	74710	06/10/2015
MWG0861	R490037544	74550	01/10/2015	MWH0106	R490040050	74550	07/10/2015
MWG1082	R490043850	74550	15/10/2015	MWH0106	R490037403	74550	07/10/2015
MWG1125	E101700690	73662	18/10/2015	MWH0106	R490040055	74550	07/10/2015
MWG1352	R490039351	74710	05/10/2015	MWH0106	R490045799	60503	18/10/2015
MWG1881	R490040187	74550	08/10/2015	MWH0106	R490046630	74710	21/10/2015
MWG2058	E101100658	50100	16/10/2015	MWH0382	R490044548	74550	16/10/2015
MWG2593	R490044522	74630	16/10/2015	MWH0462	R490038469	60503	03/10/2015
MWG2756	R490035113	74550	26/09/2015	MWH0647	R490041707	74550	08/10/2015
MWG3135	R490039346	74550	05/10/2015	MWH0816	R490035570	74550	05/10/2015
MWG3682	R490037008	74550	02/10/2015	MWH0950	R490038914	74550	04/10/2015
MWG4053	R490038284	60503	02/10/2015	MWH0994	R490040212	74630	08/10/2015
MWG4407	R490035876	60503	05/10/2015	MWH1775	R490036407	74550	26/09/2015
MWG4423	R490036349	74550	25/09/2015	MWH1806	R490034698	74550	25/09/2015
MWG4548	E100301792	51852	13/10/2015	MWH1806	R490037211	74630	01/10/2015
MWG4664	R490042998	74550	14/10/2015	MWH1806	R490044921	74550	17/10/2015
MWG4664	R490046328	74550	20/10/2015	MWH1871	R490043280	74550	14/10/2015
MWG5028	R490045446	60503	18/10/2015	MWH2254	R490039373	74550	05/10/2015
MWG5255	R490041098	74550	10/10/2015	MWH2507	R490035969	60503	24/09/2015

MWH2524	R490041033	74550	10/10/2015	MWI4655	R490045535	74550	18/10/2015
MWH2567	R490038990	74550	04/10/2015	MWI4795	R490040327	74550	08/10/2015
MWH2732	R490035858	60503	26/09/2015	MWI4914	R490035353	74550	04/10/2015
MWH2834	E100301638	73400	05/10/2015	MWI4914	R490043788	74550	15/10/2015
MWH3184	E101400954	69120	17/10/2015	MWI4925	R490036620	60503	30/09/2015
MWH3354	R490038059	74550	09/10/2015	MWI5096	R490038978	60503	04/10/2015
MWH3424	R490035452	74550	28/09/2015	MWI5110	R490039865	74630	07/10/2015
MWH3879	E101900657	65992	16/10/2015	MWI5646	R490039643	60503	06/10/2015
MWH4186	E101700696	51851	19/10/2015	MWI5768	E100301547	68580	30/09/2015
MWH4227	R490043676	74550	15/10/2015	MWI5917	E101500592	65992	16/10/2015
MWH4576	R490046893	74550	22/10/2015	MWI6258	R490039819	60503	07/10/2015
MWH4588	R490046772	74550	21/10/2015	MWI6509	R490040789	74550	09/10/2015
MWH4653	R490036254	74550	26/09/2015	MWI6655	R490038873	60503	04/10/2015
MWH4844	R490043854	74550	15/10/2015	MWI7023	R490043128	60503	14/10/2015
MWH4896	R490037198	74710	01/10/2015	MWI7204	R490044130	74550	07/10/2015
MWH4896	R490039339	74630	05/10/2015	MWI7325	R490038714	74550	03/10/2015
MWH5058	R490038648	74550	03/10/2015	MWI7584	R490045210	74550	17/10/2015
MWH5461	R490038812	74550	04/10/2015	MWI8193	R490041169	74550	10/10/2015
MWH5518	R490044996	74550	17/10/2015	MWI8256	R490040701	74550	09/10/2015
MWH5858	R490040752	74630	09/10/2015	MWI8421	R490045748	74550	18/10/2015
MWH5981	R490044771	74550	17/10/2015	MWI8444	R490039370	74550	05/10/2015
MWH6020	R490041760	74550	09/10/2015	MWI8498	R490034915	74550	27/09/2015
MWH6319	R490038279	60503	02/10/2015	MWI8548	R490043999	74630	16/10/2015
MWH6381	R490045911	74550	19/10/2015	MWI8855	R490036257	74630	26/09/2015
MWH6484	E100301817	73400	13/10/2015	MWI9030	E100601061	51851	12/10/2015
MWH6716	R490038227	74550	02/10/2015	MWI9291	R490035154	74550	01/10/2015
MWH6725	R490036189	60503	29/09/2015	MWI9392	R490036498	74550	30/09/2015
MWH6725	R490046045	74550	19/10/2015	MWI9555	R490043143	74550	14/10/2015
MWH6931	R490043369	60503	14/10/2015	MWI9667	R490039561	60503	06/10/2015
MWH7226	R490039329	74550	05/10/2015	MWJ0097	R490039369	74550	05/10/2015
MWH7869	R490038433	74630	03/10/2015	MWJ0842	E100301596	66700	01/10/2015
MWH8067	E102000665	58192	05/10/2015	MWJ0936	R490038162	74630	02/10/2015
MWH8137	R490035670	74550	28/09/2015	MWJ1087	E100000049	69120	16/10/2015
MWH8137	R490045332	74550	18/10/2015	MWJ1392	R490034705	74630	26/09/2015
MWH8205	R490045654	60503	18/10/2015	MWJ1673	R490034768	74550	28/09/2015
MWH8256	R490038120	74550	02/10/2015	MWJ1673	R490039529	74550	05/10/2015
MWH8256	R490038704	74550	03/10/2015	MWJ1929	E100201662	66020	05/10/2015
MWH8256	R490042159	74550	12/10/2015	MWJ2200	E101400887	51851	28/09/2015
MWH8256	R490042994	74550	14/10/2015	MWJ2227	R490044494	74550	16/10/2015
MWH8256	R490045567	74550	18/10/2015	MWJ2504	R490045856	74550	19/10/2015
MWH8427	R490041640	74550	13/10/2015	MWJ2654	R490045352	74550	18/10/2015
MWH8457	E101400950	55680	17/10/2015	MWJ2682	R490046912	74550	22/10/2015
MWH8809	R490040970	74550	10/10/2015	MWJ2857	R490037862	74550	04/10/2015
MWH8809	R490042538	74630	13/10/2015	MWJ2872	R490044450	74550	16/10/2015
MWH8809	R490046817	74550	22/10/2015	MWJ3044	R490040520	74550	09/10/2015
MWH8974	R490036245	74550	25/09/2015	MWJ3179	R490038521	74630	03/10/2015
MWH9000	R490044474	74550	16/10/2015	MWJ3179	R490039659	74550	06/10/2015
MWH9075	R490035819	74550	26/09/2015	MWJ3197	R490036999	74550	02/10/2015
MWH9431	R490046789	74550	21/10/2015	MWJ3415	R490039509	74550	05/10/2015
MWH9511	R490034000	74550	04/10/2015	MWJ3981	E100500856	66700	16/10/2015
MWH9645	R490036046	60503	27/09/2015	MWJ4016	R490045042	60503	17/10/2015
MWH9742	R490042297	74630	12/10/2015	MWJ4354	R490043529	74550	15/10/2015
MWI0116	R490042183	74630	12/10/2015	MWJ4693	R490036990	74630	02/10/2015
MWI0429	R490039380	74550	05/10/2015	MWJ4991	R490044261	74550	16/10/2015
MWI0573	R490040548	74550	09/10/2015	MWJ5151	R490044859	74550	17/10/2015
MWI0631	R490041793	74550	10/10/2015	MWJ5383	R490043383	60503	15/10/2015
MWI0640	R490034606	74550	08/10/2015	MWJ5489	R490034161	74630	27/09/2015
MWI0978	R490037519	74550	01/10/2015	MWJ5654	E100301663	58192	05/10/2015
MWI1219	R490044301	60503	16/10/2015	MWJ5720	R490037172	74630	01/10/2015
MWI1435	R490041038	74550	10/10/2015	MWJ5720	R490039474	74630	05/10/2015
MWI1678	R490039582	74550	06/10/2015	MWJ5720	R490041270	74630	10/10/2015
MWI1773	R490036322	60503	27/09/2015	MWJ5800	R490044351	60503	16/10/2015
MWI1773	R490044821	60503	17/10/2015	MWJ6003	R490045717	74550	18/10/2015
MWI2292	R490045000	74630	17/10/2015	MWJ6063	R490038481	74550	03/10/2015
MWI2803	R490046616	74550	21/10/2015	MWJ6534	R490039545	74550	06/10/2015
MWI2867	R490042132	74550	12/10/2015	MWJ6688	R490043111	74550	14/10/2015
MWI2867	R490042220	74630	12/10/2015	MWJ6995	R490042648	74550	13/10/2015
MWI2891	R490045566	60503	18/10/2015	MWJ7046	R490034144	74550	26/09/2015
MWI2971	R490046389	74550	20/10/2015	MWJ7442	E100201726	66700	13/10/2015
MWI3365	R490034700	74630	25/09/2015	MWJ7685	R490044201	74550	15/10/2015
MWI3394	R490037576	74550	01/10/2015	MWJ7820	R490046028	74550	19/10/2015
MWI3711	R490034625	74630	26/09/2015	MWJ7855	R490033967	74550	28/09/2015
MWI3755	R490045569	74550	18/10/2015	MWJ8047	R490040861	60503	10/10/2015
MWI4196	R490040990	74550	10/10/2015	MWJ8055	R490035859	60503	26/09/2015
MWI4277	R490034460	74630	25/09/2015	MWJ8065	R490036296	74630	24/09/2015
MWI4533	R490040213	74550	08/10/2015	MWJ8065	R490037549	74550	01/10/2015
MWI4603	R490042504	74550	13/10/2015	MWJ8247	E100201635	66020	01/10/2015

MWJ8576	R490037138	74550	01/10/2015	MWL1783	R490034048	74550	28/09/2015
MWJ8821	R490035586	74550	25/09/2015	MWL1808	R490041698	74550	08/10/2015
MWJ8951	R490033829	74630	28/09/2015	MWL1874	R490035012	74550	28/09/2015
MWJ8951	R490036524	74550	29/09/2015	MWL1874	R490043218	74710	14/10/2015
MWJ8951	R490045262	74550	18/10/2015	MWL1874	R490044985	74550	17/10/2015
MWJ8998	R490034514	74550	27/09/2015	MWL1915	R490039530	74630	05/10/2015
MWJ9056	R490045644	74550	18/10/2015	MWL2181	R490043284	74550	14/10/2015
MWJ9286	R490038281	74550	02/10/2015	MWL2755	R490034903	74550	27/09/2015
MWJ9387	E100301618	73400	05/10/2015	MWL2874	R490046211	60503	19/10/2015
MWJ9539	R490045133	74550	17/10/2015	MWL2945	R490045613	74630	18/10/2015
MWJ9602	R490045687	74550	18/10/2015	MWL3416	R490045849	74550	19/10/2015
MWJ9722	E100301564	55500	01/10/2015	MWL3806	R490046550	74550	21/10/2015
MWJ9995	R490038449	60503	03/10/2015	MWL4004	R490039343	74550	05/10/2015
MWK0187	R490041265	74550	10/10/2015	MWL4284	R490037560	74550	01/10/2015
MWK0469	R490045407	74550	18/10/2015	MWL4555	R490040549	74550	09/10/2015
MWK0506	R490039263	74630	05/10/2015	MWL4921	R490045991	74550	19/10/2015
MWK0799	R490038326	74550	02/10/2015	MWL5077	R490044078	74550	19/10/2015
MWK1222	R490040821	74630	09/10/2015	MWL5446	R490038919	74550	04/10/2015
MWK1491	R490044005	74550	16/10/2015	MWL5512	E100601117	73662	16/10/2015
MWK1995	R490038453	74550	03/10/2015	MWL5687	R490033958	74550	26/09/2015
MWK2505	E100301598	51852	01/10/2015	MWL5687	R490044510	74630	16/10/2015
MWK2676	R490037632	60503	01/10/2015	MWL5771	R490042711	74550	13/10/2015
MWK2833	R490033969	74630	28/09/2015	MWL5853	E101600692	51851	16/10/2015
MWK2915	R490042089	60503	12/10/2015	MWL6242	E100201636	55500	01/10/2015
MWK3223	R490036411	74550	26/09/2015	MWL6326	R490045689	60503	18/10/2015
MWK3398	R490044958	74550	17/10/2015	MWL6375	R490043336	74550	14/10/2015
MWK3568	R490034145	74550	26/09/2015	MWL6683	R490042535	74550	13/10/2015
MWK3791	E100700502	73400	17/10/2015	MWL6826	R490041726	74550	09/10/2015
MWK3971	R490044580	60503	16/10/2015	MWL6997	R490034749	74550	27/09/2015
MWK4294	R490033978	74550	28/09/2015	MWL7357	R490045397	74550	18/10/2015
MWK4312	R490034188	74550	27/09/2015	MWL7385	R490038071	74550	11/10/2015
MWK4582	R490039877	60503	07/10/2015	MWL7703	R490046099	74550	19/10/2015
MWK5353	R490035510	74550	30/09/2015	MWL7926	R490038198	74550	02/10/2015
MWK5379	R490045104	74550	17/10/2015	MWL8027	R490042032	74630	11/10/2015
MWK5483	R490034244	74550	26/09/2015	MWL8037	E100301572	51851	01/10/2015
MWK5628	R490043478	74550	15/10/2015	MWL8168	E101400951	69120	17/10/2015
MWK5926	E102100888	57030	19/10/2015	MWL8215	R490039372	74550	05/10/2015
MWK6347	R490041422	74550	11/10/2015	MWL8443	R490044325	74550	16/10/2015
MWK6627	R490039048	74550	04/10/2015	MWL8482	R490042385	74550	12/10/2015
MWK6812	R490037725	74550	02/10/2015	MWL8646	R490035054	74550	28/09/2015
MWK6944	R490043298	74550	14/10/2015	MWL8676	R490037978	74550	08/10/2015
MWK7035	R490039218	74550	04/10/2015	MWL8773	R490036599	74550	30/09/2015
MWK7101	R490035493	74550	27/09/2015	MWL8844	R490039741	60503	06/10/2015
MWK7227	R490041514	74630	11/10/2015	MWL8884	R490037350	74550	05/10/2015
MWK7322	R490043767	74630	15/10/2015	MWL9127	E101500579	60501	11/10/2015
MWK7716	R490043226	74550	14/10/2015	MWL9254	R490046849	74550	22/10/2015
MWK7954	R490038620	74550	03/10/2015	MWL9400	R490042844	74630	13/10/2015
MWK8092	R490040459	60503	09/10/2015	MWL9953	R490036671	74550	30/09/2015
MWK8165	E100201744	67691	15/10/2015	MWM0044	R490041905	74550	11/10/2015
MWK8302	R490041715	74550	08/10/2015	MWM0082	E100500793	73662	30/09/2015
MWK8309	R490045413	74550	18/10/2015	MWM0211	R490038641	74550	03/10/2015
MWK8593	R490045373	74550	18/10/2015	MWM0272	R490044067	74550	19/10/2015
MWK8617	R490039852	74550	07/10/2015	MWM0394	R490034778	74550	29/09/2015
MWK9001	R490040738	60503	09/10/2015	MWM0551	R490036425	74630	26/09/2015
MWK9162	R490037497	74550	01/10/2015	MWM0634	R490033864	74550	27/09/2015
MWK9282	E100201730	51851	13/10/2015	MWM0819	R490046340	74550	20/10/2015
MWK9416	R490045905	60503	19/10/2015	MWM0917	R490042335	60503	12/10/2015
MWK9541	R490035761	74550	26/09/2015	MWM1031	R490039432	60503	05/10/2015
MWK9541	R490034416	74550	02/10/2015	MWM1084	R490044211	60503	15/10/2015
MWK9817	R490039295	74630	05/10/2015	MWM1308	R490042339	74550	12/10/2015
MWK9885	R490046322	74550	20/10/2015	MWM1672	R490046963	74550	12/10/2015
MWL0027	R490036269	74550	27/09/2015	MWM1765	R490042430	74550	22/10/2015
MWL0027	R490042146	74550	12/10/2015	MWM2411	R490036469	74630	30/09/2015
MWL0027	R490045467	74550	18/10/2015	MWM2478	R490040619	74550	09/10/2015
MWL0234	R490033993	74550	30/09/2015	MWM2504	R490044995	60503	17/10/2015
MWL0542	R490037065	74550	03/10/2015	MWM2755	R490035864	60503	27/09/2015
MWL0782	R490042320	60503	12/10/2015	MWM2786	R490040374	60503	08/10/2015
MWL0905	R490041153	74550	10/10/2015	MWM2790	R490038992	74550	04/10/2015
MWL0905	R490038109	74550	12/10/2015	MWM2971	R490042440	60503	13/10/2015
MWL0972	R490034707	74550	26/09/2015	MWM2985	R490043431	74550	15/10/2015
MWL1085	R490043453	74550	15/10/2015	MWM3218	R490036090	60503	29/09/2015
MWL1256	R490039414	60503	05/10/2015	MWM3486	R490038954	74550	04/10/2015
MWL1611	E100800025	51851	11/10/2015	MWM3526	R490040092	74550	07/10/2015
MWL1624	R490037754	74550	02/10/2015	MWM3670	R490042987	74550	14/10/2015
MWL1624	R490040259	74710	08/10/2015	MWM3771	R490046180	74550	19/10/2015
MWL1694	R490046007	74550	19/10/2015	MWM3891	R490038303	74550	02/10/2015
MWL1714	R490035013	74630	28/09/2015	MWM3893	R490046523	74550	20/10/2015

MWM3923	E102000672	51851	05/10/2015	MWN2872	R490039413	74550	05/10/2015
MWM4008	R490042147	74550	12/10/2015	MWN3162	R490036944	74550	01/10/2015
MWM4108	R490041351	74550	10/10/2015	MWN3233	R490034841	74550	25/09/2015
MWM4288	R490042370	74550	12/10/2015	MWN3269	E100301540	52311	30/09/2015
MWM4448	R490037393	74550	07/10/2015	MWN3374	R490041293	74550	10/10/2015
MWM4475	E101400898	54521	30/09/2015	MWN3446	R490037593	60503	01/10/2015
MWM4641	R490042155	74550	12/10/2015	MWN3465	R490043314	74630	14/10/2015
MWM4843	R490035184	74630	03/10/2015	MWN3691	R490035940	60503	27/09/2015
MWM4893	R490038269	60503	02/10/2015	MWN3946	R490036345	74550	25/09/2015
MWM5046	R490038200	74550	02/10/2015	MWN4139	R490041567	74550	11/10/2015
MWM5146	R490045292	74550	18/10/2015	MWN4251	E100201656	50100	03/10/2015
MWM5634	R490040424	74550	08/10/2015	MWN4266	R490037176	74550	01/10/2015
MWM5842	R490043460	74710	15/10/2015	MWN4545	R490039207	74550	04/10/2015
MWM5871	R490033911	74550	26/09/2015	MWN4596	R490034651	74550	27/09/2015
MWM5946	E100700481	73400	15/10/2015	MWN4653	R490046621	74550	21/10/2015
MWM6088	R490045642	74630	18/10/2015	MWN5016	R490034082	74550	29/09/2015
MWM6125	R490034494	74550	27/09/2015	MWN5101	R490042047	74550	11/10/2015
MWM6125	R490037242	74550	04/10/2015	MWN5163	E100301574	51851	01/10/2015
MWM6176	R490044292	74550	16/10/2015	MWN5426	R490042300	74550	12/10/2015
MWM6749	R490036691	74550	30/09/2015	MWN5426	R490043428	74550	15/10/2015
MWM6803	R490038051	74550	08/10/2015	MWN5541	R490040626	74630	09/10/2015
MWM6803	R490045860	60503	19/10/2015	MWN6092	R490045912	60503	19/10/2015
MWM6890	R490035828	60503	27/09/2015	MWN6214	R490038770	74550	03/10/2015
MWM7006	R490040721	74550	09/10/2015	MWN6237	R490037634	74550	01/10/2015
MWM7091	R490043752	74550	15/10/2015	MWN6823	R490045669	74630	18/10/2015
MWM7115	R490035693	74550	29/09/2015	MWN7040	R490035949	60503	27/09/2015
MWM7296	R490034694	74550	25/09/2015	MWN7404	R490043868	74550	15/10/2015
MWM7403	E101400909	69120	01/10/2015	MWN7551	R490044744	60503	17/10/2015
MWM7433	E101100660	65992	17/10/2015	MWN7582	R490041030	74630	10/10/2015
MWM7464	R490044202	74630	15/10/2015	MWN7892	R490046216	60503	19/10/2015
MWM7655	R490038769	74550	03/10/2015	MWN7926	R490034076	74550	29/09/2015
MWM7840	R490036581	74550	30/09/2015	MWN7944	E100700474	73400	15/10/2015
MWM8021	R490041615	74550	12/10/2015	MWN8116	R490040415	74550	08/10/2015
MWM8205	E100301579	51851	01/10/2015	MWN8186	R490035292	74550	27/09/2015
MWM8392	R490033959	74550	26/09/2015	MWN8873	R490042796	74550	13/10/2015
MWM8437	R490046975	74550	22/10/2015	MWN8909	R490042112	60503	12/10/2015
MWM8774	R490042466	74630	13/10/2015	MWN8982	R490046880	74550	22/10/2015
MWM8832	R490041157	74550	10/10/2015	MWN9105	R490042114	60503	12/10/2015
MWM8984	R490042243	74550	12/10/2015	MWN9259	R490041367	74550	10/10/2015
MWM9077	R490040804	74550	09/10/2015	MWN9419	E101201027	69120	16/10/2015
MWM9139	R490046914	74550	22/10/2015	MWN9508	R490039483	60503	05/10/2015
MWM9258	R490038084	74550	11/10/2015	MWN9518	R490039123	74550	06/10/2015
MWM9375	R490037695	74550	02/10/2015	MWN9764	R490037693	74550	02/10/2015
MWM9375	R490042462	74630	13/10/2015	MWN9823	R490042860	74550	13/10/2015
MWM9559	R490036843	74550	30/09/2015	MWN9823	R490043590	74550	15/10/2015
MWM9787	R490046158	74550	19/10/2015	MWN9983	R490036463	74550	30/09/2015
MWM9876	R490038779	74550	03/10/2015	MWO0364	R490034791	74550	04/10/2015
MWM9956	R490034293	74630	27/09/2015	MWO0508	R490045568	74550	18/10/2015
MWN0120	R490036709	74630	30/09/2015	MWO0569	E100700478	73400	15/10/2015
MWN0344	R490043584	74550	15/10/2015	MWO0840	E101500603	73662	19/10/2015
MWN0454	R490036776	74550	30/09/2015	MWO0864	R490038869	60503	04/10/2015
MWN0505	R490035229	74630	28/09/2015	MWO0873	R490044699	74550	17/10/2015
MWN0937	R490038394	74630	03/10/2015	MWO1026	R490034028	74630	27/09/2015
MWN1009	R490038835	74550	04/10/2015	MWO1026	R490037131	74550	30/09/2015
MWN1249	R490034137	74550	25/09/2015	MWO1026	R490045361	74550	18/10/2015
MWN1249	R490040803	74550	09/10/2015	MWO1065	R490043041	74550	14/10/2015
MWN1637	R490034146	74550	26/09/2015	MWO1279	R490041721	74550	08/10/2015
MWN1637	R490037931	74550	07/10/2015	MWO1293	R490034036	74630	28/09/2015
MWN1637	R490042218	74550	12/10/2015	MWO1309	E101700694	51851	19/10/2015
MWN1809	R490043894	74550	15/10/2015	MWO1515	R490046024	74630	19/10/2015
MWN2000	R490036414	74550	26/09/2015	MWO1519	E100301648	58192	05/10/2015
MWN2200	R490037478	74630	01/10/2015	MWO1524	R490033930	74630	27/09/2015
MWN2253	R490039800	74550	07/10/2015	MWO1524	R490037660	74550	01/10/2015
MWN2253	R490046102	74550	19/10/2015	MWO1524	R490042296	74550	12/10/2015
MWN2417	R490040224	74550	08/10/2015	MWO1524	R490046241	74550	19/10/2015
MWN2427	R490043311	74630	14/10/2015	MWO1588	R490038511	60503	03/10/2015
MWN2529	E100700491	73400	17/10/2015	MWO1762	R490039614	74550	06/10/2015
MWN2572	R490035907	60503	28/09/2015	MWO2055	R490045590	74550	18/10/2015
MWN2625	R490041681	74550	08/10/2015	MWO2181	R490034848	74550	26/09/2015
MWN2685	R490035444	74550	27/09/2015	MWO2316	R490037010	74550	02/10/2015
MWN2685	R490038987	74550	04/10/2015	MWO2534	R490039885	60503	07/10/2015
MWN2685	R490039312	74550	05/10/2015	MWO2621	R490042986	60503	14/10/2015
MWN2685	R490040915	74550	10/10/2015	MWO2912	R490037855	74550	04/10/2015
MWN2685	R490041528	74710	11/10/2015	MWO2912	R490043335	74630	14/10/2015
MWN2685	R490038076	74550	11/10/2015	MWO2979	R490042864	74550	13/10/2015
MWN2685	R490045733	74550	18/10/2015	MWO3051	R490043912	74630	15/10/2015
MWN2816	R490034024	74550	27/09/2015	MWO3134	E101201022	50450	16/10/2015

MWO3426	R490037868	74550	05/10/2015	MWP9482	R490042528	74550	13/10/2015
MWO3456	R490046719	74550	21/10/2015	MWP9670	R490043746	74630	15/10/2015
MWO3681	R490044623	74550	16/10/2015	MWP9774	R490045320	74550	18/10/2015
MWO4064	R490037392	74550	07/10/2015	MWP9826	R490040284	74550	08/10/2015
MWO4297	R490041283	74550	10/10/2015	MWP9918	R490034095	74550	04/10/2015
MWO4572	R490042815	74630	13/10/2015	MWP9944	R490037310	74550	05/10/2015
MWO4645	R490037119	74550	30/09/2015	MWQ0145	R490046046	74550	19/10/2015
MWO5156	R490043670	74550	15/10/2015	MWQ0233	R490037939	74550	07/10/2015
MWO5637	R490044549	74550	16/10/2015	MWQ0468	R490042951	74710	14/10/2015
MWO5691	R490044847	74550	17/10/2015	MWQ0597	R490035471	74550	27/09/2015
MWO5764	R490041172	74550	10/10/2015	MWQ0673	R490040866	74550	10/10/2015
MWO5992	E100700574	51852	18/10/2015	MWQ0695	R490040350	74550	08/10/2015
MWO6394	R490038534	74550	03/10/2015	MWQ0801	R490036986	74550	02/10/2015
MWO6534	R490040385	74550	08/10/2015	MWQ1101	E100500831	51930	12/10/2015
MWO6763	R490038686	74550	03/10/2015	MWQ1457	R490037250	74550	04/10/2015
MWO6839	R490041465	74550	11/10/2015	MWQ1579	R490042772	74550	13/10/2015
MWO7126	R490036382	74630	25/09/2015	MWQ1834	R490044212	74550	15/10/2015
MWO7496	R490039833	74550	07/10/2015	MWQ2189	R490042435	74550	13/10/2015
MWO7496	R490044279	74550	16/10/2015	MWQ2191	R490041262	74550	10/10/2015
MWO7576	R490042996	60503	14/10/2015	MWQ2191	R490043979	74550	16/10/2015
MWO7675	R490037776	74550	03/10/2015	MWQ2473	R490037570	74630	01/10/2015
MWO7819	R490045163	60503	17/10/2015	MWQ2627	R490035883	60503	26/09/2015
MWO7905	R490043327	60503	14/10/2015	MWQ2627	R490035429	74630	28/09/2015
MWO7983	R490038703	74550	03/10/2015	MWQ2627	R490035164	74550	28/09/2015
MWO8118	R490035363	74550	25/09/2015	MWQ2627	R490035769	60503	28/09/2015
MWO8143	R490040103	74550	07/10/2015	MWQ2627	R490035995	60503	29/09/2015
MWO8326	R490035519	74550	29/09/2015	MWQ3071	R490043251	74550	14/10/2015
MWO8456	E100301668	58192	05/10/2015	MWQ3171	E100201758	51852	17/10/2015
MWO8649	R490034209	74710	28/09/2015	MWQ3313	R490044027	74630	17/10/2015
MWO8918	R490035350	74630	01/10/2015	MWQ3320	E101900654	50450	16/10/2015
MWO9792	R490038287	74550	02/10/2015	MWQ3345	R490038231	60503	02/10/2015
MWO9871	R490043222	74550	14/10/2015	MWQ3824	R490034507	74550	27/09/2015
MWP0099	R490038899	74550	04/10/2015	MWQ3935	R490041654	74550	13/10/2015
MWP0545	R490038285	60503	02/10/2015	MWQ4023	R490037397	74550	07/10/2015
MWP0982	R490034781	74550	29/09/2015	MWQ4034	R490037347	74550	05/10/2015
MWP0982	R490040099	74630	07/10/2015	MWQ4205	R490043874	74550	15/10/2015
MWP1007	R490041261	74550	10/10/2015	MWQ4489	E100201765	65561	18/10/2015
MWP1007	R490044786	74550	17/10/2015	MWQ4656	E102000668	60501	05/10/2015
MWP1411	R490037734	60503	02/10/2015	MWQ5162	R490035831	74550	27/09/2015
MWP1565	R490036530	60503	29/09/2015	MWQ5295	R490045712	60503	18/10/2015
MWP2324	R490037729	74550	02/10/2015	MWQ5394	R490034889	74550	27/09/2015
MWP2492	R490038123	74630	02/10/2015	MWQ5396	R490037000	74550	02/10/2015
MWP2624	R490044683	60503	17/10/2015	MWQ5697	E100800022	55500	11/10/2015
MWP2691	R490040950	74550	10/10/2015	MWQ5802	R490035071	74550	29/09/2015
MWP2961	E100601112	66700	14/10/2015	MWQ5913	R490036643	74550	30/09/2015
MWP2987	R490042562	74550	13/10/2015	MWQ6176	R490046996	74550	22/10/2015
MWP3055	E101800732	51851	02/10/2015	MWQ6718	R490043583	74550	15/10/2015
MWP3176	R490036947	74550	02/10/2015	MWQ6902	R490039291	74550	05/10/2015
MWP3215	R490045553	74630	18/10/2015	MWQ7069	R490034224	74550	29/09/2015
MWP3371	R490044547	74550	16/10/2015	MWQ7246	E100401466	58434	30/09/2015
MWP3576	R490041947	74630	11/10/2015	MWQ7605	R490039766	60503	06/10/2015
MWP3623	R490036284	60503	28/09/2015	MWQ7652	E101900636	73662	13/10/2015
MWP3724	R490037084	74550	03/10/2015	MWQ7666	R490035297	74550	27/09/2015
MWP3735	R490035147	74550	27/09/2015	MWQ7714	R490044865	74550	17/10/2015
MWP3823	R490044291	74550	16/10/2015	MWQ7755	R490045472	74550	18/10/2015
MWP3823	R490046276	74550	20/10/2015	MWQ7857	R490042139	74550	12/10/2015
MWP4016	R490042544	74550	13/10/2015	MWQ7887	R490037818	74550	04/10/2015
MWP4464	R490035387	74630	25/09/2015	MWQ8095	R490034770	74550	29/09/2015
MWP4521	R490041101	74550	10/10/2015	MWQ8262	R490042581	74630	13/10/2015
MWP4601	R490036465	74550	30/09/2015	MWQ8558	R490035683	74550	29/09/2015
MWP5011	R490035823	74550	27/09/2015	MWQ8578	R490036381	74550	25/09/2015
MWP5417	R490035983	60503	26/09/2015	MWQ8598	R490043215	74550	14/10/2015
MWP5794	R490040662	74550	09/10/2015	MWQ8859	R490038698	74550	03/10/2015
MWP6136	R490035936	60503	26/09/2015	MWQ9059	R490038484	74550	03/10/2015
MWP6524	E100201689	51851	06/10/2015	MWQ9059	R490039845	74550	07/10/2015
MWP6771	R490038683	74550	03/10/2015	MWQ9059	R490042974	74550	14/10/2015
MWP6873	R490035021	74550	25/09/2015	MWQ9075	R490033994	74550	30/09/2015
MWP6938	E101600662	73662	02/10/2015	MWQ9075	R490038239	74550	02/10/2015
MWP7068	R490046729	74630	21/10/2015	MWQ9075	R490037387	74550	07/10/2015
MWP7429	E100700516	52070	17/10/2015	MWQ9075	R490044016	74550	17/10/2015
MWP7601	R490045954	74550	19/10/2015	MWQ9093	E100201687	55416	06/10/2015
MWP7916	R490036907	74550	30/09/2015	MWQ9332	R490035945	60503	27/09/2015
MWP8073	R490042023	74550	11/10/2015	MWQ9555	E100700413	51851	02/10/2015
MWP8495	R490038383	74550	03/10/2015	MWQ9711	R490039980	74550	07/10/2015
MWP8685	R490038316	60503	02/10/2015	MWQ9822	R490042388	74630	12/10/2015
MWP9075	R490037098	74550	03/10/2015	MWR0022	R490034180	74550	27/09/2015
MWP9336	E100601095	60501	14/10/2015	MWR0052	R490046185	74550	19/10/2015



MWR0072	R490033836	74710	28/09/2015	MWS1476	R490042836	74630	13/10/2015
MWR0086	R490039894	60503	07/10/2015	MWS1603	R490044344	74630	16/10/2015
MWR0137	R490037954	60503	08/10/2015	MWS1739	R490034243	74710	25/09/2015
MWR0542	R490041499	74550	11/10/2015	MWS1941	R490038402	74550	03/10/2015
MWR0716	R490045293	60503	18/10/2015	MWS2013	R490046725	74550	21/10/2015
MWR1217	R490034665	74550	29/09/2015	MWS2047	R490035390	74550	25/09/2015
MWR1217	R490042992	74630	14/10/2015	MWS2114	R490039250	74630	05/10/2015
MWR1383	R490042621	74550	13/10/2015	MWS2335	R490038756	74550	03/10/2015
MWR1545	R490043275	74550	14/10/2015	MWS2544	R490040048	60503	06/10/2015
MWR1788	R490034035	74550	28/09/2015	MWS2611	R490044963	74550	17/10/2015
MWR1788	R490036851	74630	30/09/2015	MWS2902	R490041549	74630	11/10/2015
MWR1788	R490040282	74550	08/10/2015	MWS2952	E102300601	55500	28/09/2015
MWR1788	R490041602	74710	11/10/2015	MWS2993	R490038307	60503	02/10/2015
MWR1788	R490042514	74550	13/10/2015	MWS3322	R490039138	74550	06/10/2015
MWR1788	R490042926	74550	13/10/2015	MWS3466	E100301623	51851	05/10/2015
MWR1788	R490044422	74550	16/10/2015	MWS3701	R490037153	60503	01/10/2015
MWR1788	R490044761	74630	17/10/2015	MWS3724	R490037163	74550	01/10/2015
MWR1788	R490046354	74550	20/10/2015	MWS3824	R490042213	74550	12/10/2015
MWR1788	R490046619	74550	21/10/2015	MWS4115	R490034362	74550	28/09/2015
MWR2058	R490038155	74630	02/10/2015	MWS4254	R490037307	74550	05/10/2015
MWR2258	R490033996	74630	30/09/2015	MWS4342	R490040219	74550	08/10/2015
MWR2592	R490037766	74550	02/10/2015	MWS4403	R490043256	60503	14/10/2015
MWR2879	R490035505	74550	28/09/2015	MWS4897	E101200988	51851	01/10/2015
MWR3034	R490040919	74550	10/10/2015	MWS4951	R490045523	74550	18/10/2015
MWR3051	R490039277	60503	05/10/2015	MWS4976	R490036550	74550	29/09/2015
MWR3197	R490038690	74550	03/10/2015	MWS5149	R490038606	74550	03/10/2015
MWR3238	E100700466	73400	15/10/2015	MWS5303	R490046207	74550	19/10/2015
MWR3342	R490038850	74630	04/10/2015	MWS5518	R490034088	74550	30/09/2015
MWR3564	E102200796	72340	02/10/2015	MWS5522	R490039226	74630	04/10/2015
MWR3698	R490037874	74550	05/10/2015	MWS5566	R490039134	74550	06/10/2015
MWR4073	E100601070	73662	14/10/2015	MWS5566	R490043407	74630	15/10/2015
MWR4388	R490044057	74550	18/10/2015	MWS5654	R490035860	60503	27/09/2015
MWR5136	R490042498	74550	13/10/2015	MWS5779	E100401492	51851	14/10/2015
MWR5234	R490046092	74550	19/10/2015	MWS6029	R490046212	74550	19/10/2015
MWR5346	R490045622	60503	18/10/2015	MWS6037	R490045439	74550	18/10/2015
MWR5568	R490036899	74550	30/09/2015	MWS6140	R490045296	60503	18/10/2015
MWR5733	R490037014	74550	02/10/2015	MWS6174	R490034365	74550	28/09/2015
MWR5772	E101700679	51851	15/10/2015	MWS6249	R490046898	74550	22/10/2015
MWR5900	R490034358	74550	28/09/2015	MWS6309	R490034344	74630	27/09/2015
MWR5926	R490042482	74550	13/10/2015	MWS6361	R490046186	74550	19/10/2015
MWR6206	R490035374	74550	25/09/2015	MWS6397	R490045942	74630	19/10/2015
MWR6241	R490040172	74550	08/10/2015	MWS6745	R490035380	74550	25/09/2015
MWR6423	R490037263	74550	04/10/2015	MWS6756	R490041627	74550	12/10/2015
MWR6423	R490039158	74550	04/10/2015	MWS6849	E101200999	54526	07/10/2015
MWR6439	R490042287	60503	12/10/2015	MWS6895	R490042636	74550	13/10/2015
MWR6557	R490034673	74550	01/10/2015	MWS7166	R490038964	74550	04/10/2015
MWR6985	R490039266	74550	05/10/2015	MWS7166	R490039235	74550	04/10/2015
MWR6993	R490045626	74710	18/10/2015	MWS7372	R490039523	74550	05/10/2015
MWR7149	R490035332	74550	05/10/2015	MWS7524	E100201770	70721	19/10/2015
MWR7391	R490041088	74550	10/10/2015	MWS7658	R490046916	74550	22/10/2015
MWR7436	R490035523	74550	29/09/2015	MWS7705	R490035803	60503	28/09/2015
MWR7436	R490040574	74550	09/10/2015	MWS7777	R490044901	74550	17/10/2015
MWR7480	R490035853	60503	26/09/2015	MWS7857	R490037011	74550	02/10/2015
MWR7718	R490046417	74550	20/10/2015	MWS8028	R490042783	74550	13/10/2015
MWR7741	R490043828	74550	15/10/2015	MWS8148	R490035407	74550	26/09/2015
MWR7861	R490038607	60503	03/10/2015	MWS8249	R490045922	74550	19/10/2015
MWR8006	R490040389	74550	08/10/2015	MWS8396	R490040478	74710	09/10/2015
MWR8084	R490045476	74630	18/10/2015	MWS8766	R490040197	74550	08/10/2015
MWR8156	R490040539	74550	09/10/2015	MWS9086	R490044942	74550	17/10/2015
MWR8156	R490045374	74550	18/10/2015	MWS9092	R490041170	74630	10/10/2015
MWR8218	R490046552	74550	21/10/2015	MWS9539	E100301795	73400	13/10/2015
MWR8474	R490034331	74550	27/09/2015	MWS9607	R490035922	60503	05/10/2015
MWR8527	R490039890	74550	07/10/2015	MWS9711	R490042881	60503	13/10/2015
MWR8651	E100301788	73400	13/10/2015	MWS9838	R490042759	56732	13/10/2015
MWR8833	R490035234	74550	28/09/2015	MWS9922	R490036652	60503	30/09/2015
MWR8923	R490034840	74550	25/09/2015	MWT0195	R490046314	74550	20/10/2015
MWR9151	R490036640	74550	30/09/2015	MWT0229	R490044490	74550	16/10/2015
MWR9287	R490043180	74550	14/10/2015	MWT0375	R490038405	74550	03/10/2015
MWR9491	R490034062	74550	28/09/2015	MWT0572	R490039124	74550	06/10/2015
MWR9616	R490037490	60503	01/10/2015	MWT0611	E101201024	50100	16/10/2015
MWR9936	R490035901	60503	27/09/2015	MWT0780	R490043948	74630	16/10/2015
MWR9977	R490041725	74550	09/10/2015	MWT0813	R490045371	74550	18/10/2015
MWS0143	R490042211	74550	12/10/2015	MWT0971	R490035884	60503	26/09/2015
MWS0261	R490039496	74550	05/10/2015	MWT1201	R490046710	74550	21/10/2015
MWS0452	R490042737	74550	13/10/2015	MWT1513	R490045930	74550	19/10/2015
MWS0662	R490046387	74550	20/10/2015	MWT1687	R490038814	74550	04/10/2015
MWS1302	R490038971	74550	04/10/2015	MWT1687	R490043779	74550	15/10/2015

MWT1746	R490045219	74550	17/10/2015	MWU2067	R490046926	74550	22/10/2015
MWT1853	R490038064	74550	09/10/2015	MWU2124	R490044923	74550	17/10/2015
MWT2113	R490041498	74550	11/10/2015	MWU2204	E10000036	58192	04/10/2015
MWT2175	R490036963	74550	02/10/2015	MWU2325	R490034260	74550	26/09/2015
MWT2253	R490044273	74550	16/10/2015	MWU2325	R490034238	74630	03/10/2015
MWT2357	R490036165	74550	24/09/2015	MWU2839	E100301581	73400	01/10/2015
MWT2564	R490043984	74550	16/10/2015	MWU2963	R490037068	74630	03/10/2015
MWT2735	R490044313	74550	16/10/2015	MWU3175	R490037318	74550	05/10/2015
MWT2835	R490044491	74630	16/10/2015	MWU3438	E100201616	51851	01/10/2015
MWT2887	R490043794	74550	15/10/2015	MWU3503	R490034392	74550	29/09/2015
MWT3027	R490039754	74550	06/10/2015	MWU3573	R490037196	60503	01/10/2015
MWT3027	R490045298	74550	18/10/2015	MWU3667	R490036813	74550	30/09/2015
MWT3396	R490042833	74630	13/10/2015	MWU3804	R490034796	74550	04/10/2015
MWT3544	R490038495	74550	03/10/2015	MWU4341	E100301653	73400	05/10/2015
MWT3655	R490041334	74550	10/10/2015	MWU4559	R490034648	74550	27/09/2015
MWT3688	R490038649	74550	03/10/2015	MWU4559	R490037757	74550	02/10/2015
MWT3747	R490036702	74630	30/09/2015	MWU4715	R490034786	74550	01/10/2015
MWT3777	R490036952	74550	02/10/2015	MWU4982	R490045273	74550	18/10/2015
MWT4133	R490036182	60503	27/09/2015	MWU4983	R490046522	74550	20/10/2015
MWT4389	R490040572	74550	09/10/2015	MWU5198	R490039393	74550	05/10/2015
MWT4520	R490036933	74630	01/10/2015	MWU5272	R490037827	74710	04/10/2015
MWT4651	R490044216	74550	15/10/2015	MWU5404	R490046113	74550	19/10/2015
MWT4695	R490041401	74550	11/10/2015	MWU5674	R490034865	74550	26/09/2015
MWT4978	R490039689	74550	06/10/2015	MWU5969	R490040367	74550	08/10/2015
MWT5003	R490042882	60503	13/10/2015	MWU5975	R490037386	74550	07/10/2015
MWT5033	R490033984	74550	28/09/2015	MWU6143	R490035893	60503	26/09/2015
MWT5066	R490040527	60503	09/10/2015	MWU6181	R490045267	74550	18/10/2015
MWT5322	R490035723	74550	01/10/2015	MWU6321	R490035284	74550	26/09/2015
MWT5338	E100401486	51851	12/10/2015	MWU6765	R490044455	74550	16/10/2015
MWT5724	R490034983	74630	04/10/2015	MWU6827	R490035364	74550	24/09/2015
MWT6001	R490037095	74550	03/10/2015	MWU6855	R490044419	74550	16/10/2015
MWT6535	R490040173	74550	08/10/2015	MWU6881	R490039344	60503	05/10/2015
MWT6564	R490043055	74550	14/10/2015	MWU7088	R490039284	60503	05/10/2015
MWT6570	R490038948	74550	04/10/2015	MWU7382	R490039502	74550	05/10/2015
MWT6635	R490046953	74550	22/10/2015	MWU7382	R490041381	74550	11/10/2015
MWT6779	R490035090	74550	26/09/2015	MWU7437	R490034598	74550	04/10/2015
MWT6833	R490044028	74550	17/10/2015	MWU7595	R490040605	74550	09/10/2015
MWT7092	R490045995	74550	19/10/2015	MWU7624	R490034157	74550	25/09/2015
MWT7359	R490045945	74550	19/10/2015	MWU7751	R490043283	74550	14/10/2015
MWT7447	R490045760	74550	18/10/2015	MWU8143	R490046811	74550	22/10/2015
MWT7748	R490034819	74550	26/09/2015	MWU8192	R490045824	74550	18/10/2015
MWT7748	R490044806	74550	17/10/2015	MWU8309	R490039349	74550	05/10/2015
MWT7837	R490040725	74630	09/10/2015	MWU8355	E100500828	55500	12/10/2015
MWT7861	R490044713	60503	17/10/2015	MWU8412	R490036289	74550	29/09/2015
MWT8563	R490046774	74550	21/10/2015	MWU8684	R490036663	74550	30/09/2015
MWT8622	R490044258	60503	16/10/2015	MWU8762	R490042719	74630	13/10/2015
MWT8760	R490036114	60503	27/09/2015	MWU8763	R490034505	74630	27/09/2015
MWT8975	E101400914	51851	05/10/2015	MWU8824	R490040929	74630	10/10/2015
MWT9114	R490043932	74550	15/10/2015	MWU8889	R490036585	60503	30/09/2015
MWT9174	R490038731	74550	03/10/2015	MWU9457	R490034888	74550	27/09/2015
MWT9181	R490041451	74550	11/10/2015	MWU9772	R490037076	74550	03/10/2015
MWT9234	R490040720	74550	09/10/2015	MWV0051	E101500556	59080	02/10/2015
MWT9583	E101800727	51851	28/09/2015	MWV0116	R490036145	60503	26/09/2015
MWT9747	R490044448	74630	16/10/2015	MWV0308	R490034602	74630	04/10/2015
MWT9953	R490038800	60503	04/10/2015	MWV0318	R490046634	74630	21/10/2015
MWU0145	R490040410	74550	08/10/2015	MWV1019	R490042162	74630	12/10/2015
MWU0145	R490041533	74630	11/10/2015	MWV1076	R490036627	74550	30/09/2015
MWU0145	R490042327	74550	12/10/2015	MWV1076	R490042886	60503	13/10/2015
MWU0145	R490042387	74550	12/10/2015	MWV1210	R490045526	74550	18/10/2015
MWU0145	R490043422	74710	15/10/2015	MWV1514	R490044880	60503	17/10/2015
MWU0145	R490043876	74550	15/10/2015	MWV1617	R490041599	74550	11/10/2015
MWU0145	R490045487	74630	18/10/2015	MWV2081	R490041228	74550	10/10/2015
MWU0145	R490045576	74550	18/10/2015	MWV2183	R490038119	74550	26/09/2015
MWU0198	R490035264	74550	26/09/2015	MWV2183	R490038581	74630	03/10/2015
MWU0401	R490043404	74630	15/10/2015	MWV2311	R490045552	74550	18/10/2015
MWU0421	R490034883	74630	27/09/2015	MWV2334	R490041642	74550	13/10/2015
MWU0487	R490038157	74550	02/10/2015	MWV2655	R490039162	74550	04/10/2015
MWU0767	E102300648	69120	17/10/2015	MWV2655	R490044659	74550	16/10/2015
MWU0889	E102000659	55416	28/09/2015	MWV2952	R490042583	74550	13/10/2015
MWU0993	R490045501	74550	18/10/2015	MWV3055	R490041160	74550	10/10/2015
MWU1126	R490034859	74550	26/09/2015	MWV3268	R490035848	60503	25/09/2015
MWU1794	R490039455	60503	05/10/2015	MWV3376	E100301800	73400	13/10/2015
MWU2067	R490034680	74550	25/09/2015	MWV3418	R490041800	74550	10/10/2015
MWU2067	R490036605	74550	30/09/2015	MWV3652	R490045815	74710	18/10/2015
MWU2067	R490037756	74550	02/10/2015	MWV3692	R490038488	74550	03/10/2015
MWU2067	R490040984	74550	10/10/2015	MWV3692	R490040493	74550	09/10/2015
MWU2067	R490042973	74550	14/10/2015	MWV3957	R490034671	74550	01/10/2015
MWU2067	R490045910	74550	19/10/2015				

MWV4252	R490037463	60503	01/10/2015	MWW5364	E101800771	66700	13/10/2015
MWV4343	R490035517	74550	29/09/2015	MWW5549	R490041028	74550	10/10/2015
MWV4347	E101500606	51851	19/10/2015	MWW5563	R490039720	74550	06/10/2015
MWV4544	R490043983	74550	16/10/2015	MWW5630	R490041908	74550	11/10/2015
MWV4746	R490034313	74630	26/09/2015	MWW5638	R490035486	74550	27/09/2015
MWV4854	R490038794	60503	04/10/2015	MWW5798	R490042413	74550	12/10/2015
MWV5061	R490045938	74550	19/10/2015	MWW5879	R490041405	74550	11/10/2015
MWV5130	R490035129	74550	01/10/2015	MWW6183	R490043269	74550	14/10/2015
MWV5416	R490035062	74550	28/09/2015	MWW6407	R490036521	60503	29/09/2015
MWV5672	R490041018	74550	10/10/2015	MWW6415	R490036572	74550	30/09/2015
MWV5711	R490043523	74550	15/10/2015	MWW6415	R490043416	74550	15/10/2015
MWV5729	R490045685	74550	18/10/2015	MWW6563	E100700525	73400	17/10/2015
MWV6090	R490040484	74710	09/10/2015	MWW6881	R490034754	74550	27/09/2015
MWV6090	R490043300	74550	14/10/2015	MWW6933	R490036043	74550	28/09/2015
MWV6098	R490044606	74550	16/10/2015	MWW6933	R490039166	74550	04/10/2015
MWV6215	E101800782	58191	17/10/2015	MWW6933	R490040954	74550	10/10/2015
MWV6277	R490036142	60503	26/09/2015	MWW6933	R490044262	74630	16/10/2015
MWV6298	R490045774	74550	18/10/2015	MWW6933	R490045796	74550	18/10/2015
MWV6579	R490037985	60503	08/10/2015	MWW7066	R490042573	74550	13/10/2015
MWV6600	R490042090	60503	12/10/2015	MWW7417	R490039928	74550	07/10/2015
MWV6821	E101400919	65640	05/10/2015	MWW7553	R490036391	74630	25/09/2015
MWV6937	R490045130	74550	17/10/2015	MWW7684	R490046097	74630	19/10/2015
MWV6992	R490044213	74550	15/10/2015	MWW7963	R490045491	60503	18/10/2015
MWV7222	E100201650	57380	03/10/2015	MWW8004	R490036559	60503	30/09/2015
MWV7386	R490042563	74550	13/10/2015	MWW8037	E100700479	51851	15/10/2015
MWV7436	R490046440	74630	20/10/2015	MWW8213	R490041829	74550	11/10/2015
MWV7513	R490034986	74550	28/09/2015	MWW8233	R490042274	74550	12/10/2015
MWV7549	R490041260	74550	10/10/2015	MWW8562	R490036375	74550	25/09/2015
MWV7952	R490046363	74550	20/10/2015	MWW8562	R490044341	74550	16/10/2015
MWV8322	R490038101	74550	11/10/2015	MWW8615	R490038483	74550	03/10/2015
MWV8468	R490034752	74550	27/09/2015	MWW8621	R490037231	74550	04/10/2015
MWV8537	R490040013	74710	07/10/2015	MWW8681	R490038949	74550	04/10/2015
MWV8719	R490043631	74550	15/10/2015	MWW8744	R490039084	74550	05/10/2015
MWV8850	R490036130	60503	29/09/2015	MWW8851	R490044737	74550	17/10/2015
MWV8921	R490045756	74630	18/10/2015	MWW8932	R490035287	74550	27/09/2015
MWV9085	R490045294	74550	18/10/2015	MWW9054	R490036116	74550	27/09/2015
MWV9165	R490040537	74710	09/10/2015	MWW9054	R490045094	74550	17/10/2015
MWV9238	R490043301	74630	14/10/2015	MWW9075	R490044499	74550	16/10/2015
MWV9434	R490041878	74550	11/10/2015	MWW9434	R490043432	74550	15/10/2015
MWV9449	R490042017	60503	11/10/2015	MWW9486	R490045129	74550	17/10/2015
MWV9598	R490034326	74550	30/09/2015	MWW9666	E101900633	55500	12/10/2015
MWV9709	R490041308	60503	10/10/2015	MWW9746	R490034100	74550	04/10/2015
MWV9808	R490040714	74550	09/10/2015	MWW9947	R490044608	60503	16/10/2015
MWV9842	R490039067	60503	04/10/2015	MWX0114	R490041561	74630	11/10/2015
MWW0027	R490042716	74550	13/10/2015	MWX0194	R490039571	74550	06/10/2015
MWW0217	R490036772	74550	30/09/2015	MWX0271	R490044601	74550	16/10/2015
MWW0557	R490039448	74550	05/10/2015	MWX0301	R490043552	74550	15/10/2015
MWW0635	R490045178	60503	17/10/2015	MWX0318	E101400896	72340	28/09/2015
MWW0772	R490040044	74630	07/10/2015	MWX0524	R490039423	74550	05/10/2015
MWW0775	R490041403	74550	11/10/2015	MWX0617	R490044839	74550	17/10/2015
MWW0815	R490036745	74550	30/09/2015	MWX0732	R490043707	74550	15/10/2015
MWW1123	R490038431	74550	03/10/2015	MWX0787	R490036982	74550	02/10/2015
MWW1170	R490044007	74550	16/10/2015	MWX0857	R490042328	74550	12/10/2015
MWW1257	R490038598	60503	03/10/2015	MWX0948	R490041137	74550	10/10/2015
MWW1460	R490035875	60503	04/10/2015	MWX1034	R490034159	74550	26/09/2015
MWW1460	R490043968	74550	16/10/2015	MWX1476	R490045261	74550	18/10/2015
MWW1631	R490034247	74550	27/09/2015	MWX1701	E100201756	51851	17/10/2015
MWW1744	R490036805	74630	30/09/2015	MWX1735	R490037328	74550	05/10/2015
MWW1968	R490039252	74550	05/10/2015	MWX2011	R490043244	74550	14/10/2015
MWW2216	R490045009	74550	17/10/2015	MWX2234	R490046287	74550	20/10/2015
MWW2363	R490035991	60503	28/09/2015	MWX2278	R490046038	74550	19/10/2015
MWW2500	R490039477	74550	05/10/2015	MWX2404	R490037929	74550	07/10/2015
MWW2500	R490045329	74630	18/10/2015	MWX2841	R490038150	74550	02/10/2015
MWW2604	R490036265	60503	27/09/2015	MWX2971	R490040034	60503	07/10/2015
MWW2822	R490039118	60503	06/10/2015	MWX3111	R490040074	74630	07/10/2015
MWW2852	R490039059	74550	04/10/2015	MWX3122	E102300638	60681	13/10/2015
MWW2852	R490044411	74550	16/10/2015	MWX3127	R490046507	74550	20/10/2015
MWW2939	R490042626	74630	13/10/2015	MWX3502	R490038292	74550	02/10/2015
MWW3023	R490039152	74550	04/10/2015	MWX3502	R490039382	74550	05/10/2015
MWW3411	R490045220	74550	17/10/2015	MWX3567	R490038352	74550	02/10/2015
MWW3548	R490037070	74550	03/10/2015	MWX3741	E100301585	51851	01/10/2015
MWW3721	R490042193	74550	12/10/2015	MWX4022	R490046000	74550	19/10/2015
MWW3927	R490042061	60503	12/10/2015	MWX4062	R490043378	60503	15/10/2015
MWW4450	R490038122	74550	02/10/2015	MWX4236	R490037456	60503	01/10/2015
MWW4633	R490038480	74550	03/10/2015	MWX4463	R490034366	74550	28/09/2015
MWW4923	R490044556	74550	16/10/2015	MWX4616	E100201609	73662	29/09/2015
MWW5056	E101400882	51851	28/09/2015	MWX4832	R490044182	60503	15/10/2015

MWX5045	E101800728	51851	01/10/2015	MWY4024	R490038849	74550	04/10/2015
MWX5424	R490034896	74630	27/09/2015	MWY4041	R490043176	74550	14/10/2015
MWX5616	R490037358	74550	06/10/2015	MWY4065	R490039553	74550	06/10/2015
MWX5789	R490045847	60503	19/10/2015	MWY4131	R490036156	60503	28/09/2015
MWX5920	R490046941	74550	22/10/2015	MWY4275	R490034015	74550	24/09/2015
MWX6285	R490045693	74550	18/10/2015	MWY4275	R490041306	74550	10/10/2015
MWX6683	R490038574	74550	03/10/2015	MWY4955	R490043545	74550	15/10/2015
MWX6683	R490041188	74550	10/10/2015	MWY5182	R490041680	74550	08/10/2015
MWX6683	R490044907	74550	17/10/2015	MWY5315	R490041085	74630	10/10/2015
MWX6761	E101800734	51851	02/10/2015	MWY5412	R490037683	74710	02/10/2015
MWX6883	R490039395	74630	05/10/2015	MWY5476	R490036458	74550	26/09/2015
MWX6914	R490040823	74630	09/10/2015	MWY5486	R490036244	60503	25/09/2015
MWX7082	R490041551	74550	11/10/2015	MWY5513	R490041468	74630	11/10/2015
MWX7196	R490040981	74550	10/10/2015	MWY5515	R490037746	74550	02/10/2015
MWX7226	R490041226	74550	10/10/2015	MWY6124	R490044486	74550	16/10/2015
MWX7274	R490040906	74550	10/10/2015	MWY6257	R490038192	74550	02/10/2015
MWX7348	R490037610	74550	01/10/2015	MWY6257	R490039938	74550	07/10/2015
MWX7415	R490037559	74550	01/10/2015	MWY6257	R490042172	74550	12/10/2015
MWX7542	R490044018	74550	17/10/2015	MWY6540	R490036824	74550	30/09/2015
MWX7734	R490040434	60503	09/10/2015	MWY6579	R490036667	74550	30/09/2015
MWX8224	R490046006	60503	19/10/2015	MWY6591	R490036654	74550	30/09/2015
MWX8327	R490040676	56732	09/10/2015	MWY6773	R490042849	60503	13/10/2015
MWX8454	R490041619	74550	12/10/2015	MWY6903	R490045852	74550	19/10/2015
MWX8519	R490038569	74550	03/10/2015	MWY7158	R490033826	74550	27/09/2015
MWX8519	R490046913	74550	22/10/2015	MWY7355	R490037175	74630	01/10/2015
MWX8822	R490036503	74550	30/09/2015	MWY7389	R490035556	74550	02/10/2015
MWX8915	R490046433	74710	20/10/2015	MWY7403	E100301783	66700	13/10/2015
MWX9087	R490041573	60503	11/10/2015	MWY7433	R490044987	74550	17/10/2015
MWX9152	R490038176	60503	02/10/2015	MWY7478	R490043025	74550	14/10/2015
MWX9242	R490040196	74550	08/10/2015	MWY7508	R490037530	74550	01/10/2015
MWX9261	R490040235	74550	08/10/2015	MWY7894	R490036336	74550	25/09/2015
MWX9285	R490035895	60503	27/09/2015	MWY7999	R490034763	74550	28/09/2015
MWX9383	R490035045	74630	25/09/2015	MWY8155	R490038995	60503	04/10/2015
MWX9454	R490036128	60503	29/09/2015	MWY8235	R490046452	74630	20/10/2015
MWX9496	R490045848	74550	19/10/2015	MWY8701	R490034711	74550	26/09/2015
MWX9543	R490040654	74550	09/10/2015	MWY8731	R490037032	74550	02/10/2015
MWX9555	R490038355	74550	02/10/2015	MWY8872	R490038136	60503	02/10/2015
MWX9555	R490042022	74550	11/10/2015	MWY8963	R490035568	74550	03/10/2015
MWX9729	R490038267	74550	02/10/2015	MWY8963	R490041026	74550	10/10/2015
MWX9911	R490034227	74630	29/09/2015	MWY9000	R490038654	74550	03/10/2015
MWX9911	R490038014	74630	08/10/2015	MWY9014	R490046327	74550	20/10/2015
MWX9911	R490043163	74550	14/10/2015	MWY9223	R490034158	74550	26/09/2015
MWX9992	R490043683	74550	15/10/2015	MWY9223	R490044578	74550	16/10/2015
MWY0091	R490041987	74630	11/10/2015	MWY9626	R490042567	74550	13/10/2015
MWY0486	R490044359	74630	16/10/2015	MWY9701	R490045053	74710	17/10/2015
MWY0700	E101800738	51851	02/10/2015	MWY9753	R490037219	74550	01/10/2015
MWY0831	R490040516	74550	09/10/2015	MWY9901	R490037355	74550	06/10/2015
MWY0831	R490041187	74550	10/10/2015	MWY9925	R490038462	74550	03/10/2015
MWY0831	R490043391	74550	15/10/2015	MWY9994	R490037791	74550	03/10/2015
MWY0883	R490035483	74550	27/09/2015	MWZ0108	R490037475	60503	01/10/2015
MWY0943	R490041531	74550	11/10/2015	MWZ0246	R490034413	74550	02/10/2015
MWY1053	R490044024	74550	17/10/2015	MWZ0306	R490037252	74550	04/10/2015
MWY1228	R490036430	74630	26/09/2015	MWZ0336	E100301820	73400	13/10/2015
MWY1494	R490037894	74550	07/10/2015	MWZ0523	R490037979	74630	08/10/2015
MWY1509	R490038094	74550	11/10/2015	MWZ0750	R490039303	74550	05/10/2015
MWY1679	R490037622	60503	01/10/2015	MWZ0956	R490041318	74710	10/10/2015
MWY1713	E102200798	72340	02/10/2015	MWZ1174	R490038503	74550	03/10/2015
MWY1867	E102100830	51851	02/10/2015	MWZ1284	R490034904	74630	28/09/2015
MWY2093	R490042116	74550	12/10/2015	MWZ1292	R490043360	74630	14/10/2015
MWY2110	R490034040	74630	28/09/2015	MWZ1643	R490044023	74550	17/10/2015
MWY2110	R490034220	74630	29/09/2015	MWZ1878	R490042712	74550	13/10/2015
MWY2242	R490042275	74630	12/10/2015	MWZ2043	R490035827	60503	27/09/2015
MWY2392	R490034440	74630	04/10/2015	MWZ2399	R490038719	60503	03/10/2015
MWY2402	E100301843	57461	18/10/2015	MWZ2752	E100700500	73400	17/10/2015
MWY2629	E100301568	73400	01/10/2015	MWZ3000	R490036422	74710	26/09/2015
MWY2648	R490036648	74550	30/09/2015	MWZ3241	R490040682	74550	09/10/2015
MWY3041	R490046117	74550	19/10/2015	MWZ3271	R490040261	74550	08/10/2015
MWY3123	R490039551	60503	06/10/2015	MWZ3393	R490044802	56732	17/10/2015
MWY3374	R490035989	60503	27/09/2015	MWZ3648	R490038982	74630	04/10/2015
MWY3384	R490034641	74550	27/09/2015	MWZ3861	R490038732	60503	03/10/2015
MWY3423	R490042009	74550	11/10/2015	MWZ3993	R490043546	74550	15/10/2015
MWY3434	R490035551	74550	01/10/2015	MWZ4132	R490039097	74550	05/10/2015
MWY3502	R490035829	74550	27/09/2015	MWZ4132	R490040375	74550	08/10/2015
MWY3544	E101700689	55500	17/10/2015	MWZ4177	R490036427	74630	26/09/2015
MWY3731	R490042808	74550	13/10/2015	MWZ4267	R490040033	74550	07/10/2015
MWY3863	R490036328	74550	28/09/2015	MWZ4456	R490042654	74550	13/10/2015
MWY3863	R490046036	74550	19/10/2015	MWZ4609	R490042977	74550	14/10/2015

MWZ4744	E100301840	51851	13/10/2015	MXA3950	R490036185	74550	29/09/2015
MWZ4892	R490042396	74550	12/10/2015	MXA4071	R490041906	74630	11/10/2015
MWZ4922	R490038007	74630	08/10/2015	MXA4392	R490040523	56732	09/10/2015
MWZ4933	R490034419	74550	04/10/2015	MXA4686	R490035377	74550	25/09/2015
MWZ5011	R490040832	60503	10/10/2015	MXA5155	E101100649	61300	07/10/2015
MWZ5116	R490044637	74550	16/10/2015	MXA5489	R490034595	74550	04/10/2015
MWZ5264	R490035051	74630	25/09/2015	MXA5710	E102300610	51851	28/09/2015
MWZ5413	R490046757	74550	21/10/2015	MXA5963	R490038530	74550	03/10/2015
MWZ5508	R490036450	74550	26/09/2015	MXA6219	R490036657	60503	30/09/2015
MWZ5590	R490041022	74550	10/10/2015	MXA6330	R490039867	74550	07/10/2015
MWZ5781	R490035280	74550	01/10/2015	MXA6432	E100301687	51852	05/10/2015
MWZ5957	R490036420	74550	26/09/2015	MXA7092	R490038611	74550	03/10/2015
MWZ6346	R490041849	60503	11/10/2015	MXA7192	R490035978	60503	26/09/2015
MWZ6422	R490038579	74550	03/10/2015	MXA7264	R490034684	74550	24/09/2015
MWZ6458	R490043410	60503	15/10/2015	MXA7324	R490034779	74550	29/09/2015
MWZ6704	R490038214	74550	02/10/2015	MXA7484	R490037562	74550	01/10/2015
MWZ6846	R490033892	74550	29/09/2015	MXA7674	R490046375	74550	20/10/2015
MWZ6846	R490037341	74550	05/10/2015	MXA7971	R490034468	74550	25/09/2015
MWZ6983	R490041004	60503	10/10/2015	MXA8028	E100700521	51851	17/10/2015
MWZ7264	R490034258	74630	27/09/2015	MXA8102	R490042687	74550	13/10/2015
MWZ7459	R490038810	74550	04/10/2015	MXA8232	R490037595	74550	01/10/2015
MWZ7710	R490036412	74550	26/09/2015	MXA8299	R490042798	74550	13/10/2015
MWZ7884	R490044206	74550	15/10/2015	MXA8325	R490036297	74550	25/09/2015
MWZ8115	R490037333	74550	05/10/2015	MXA8401	R490034487	74550	26/09/2015
MWZ8124	R490035743	74550	03/10/2015	MXA9129	R490042040	60503	11/10/2015
MWZ8436	R490042853	74550	13/10/2015	MXA9308	R490038297	74550	02/10/2015
MWZ8521	R490045533	74550	18/10/2015	MXA9352	R490045372	74630	18/10/2015
MWZ8661	R490038738	74550	03/10/2015	MXA9597	R490036613	74550	30/09/2015
MWZ8759	E102100879	51851	12/10/2015	MXA9642	R490043059	74550	14/10/2015
MWZ8856	R490036886	60503	30/09/2015	MXA9749	R490037690	74630	02/10/2015
MWZ9262	R490044706	74630	17/10/2015	MXA9820	R490046992	74550	22/10/2015
MWZ9362	R490044651	74550	16/10/2015	MXA9883	E101500558	54360	05/10/2015
MWZ9382	R490044010	74710	16/10/2015	MXB0064	R490040649	74550	09/10/2015
MWZ9382	R490045709	74550	18/10/2015	MXB0314	R490038583	74550	03/10/2015
MWZ9382	R490045713	60503	18/10/2015	MXB0433	R490036451	74710	26/09/2015
MWZ9423	R490038147	74550	02/10/2015	MXB0616	R490034222	74550	29/09/2015
MWZ9603	R490036252	60503	26/09/2015	MXB0634	R490044531	74550	16/10/2015
MWZ9782	R490045861	60503	19/10/2015	MXB0668	R490042122	74550	12/10/2015
MWZ9882	E101500553	51851	02/10/2015	MXB0856	R490045830	60503	18/10/2015
MWZ9886	R490036183	74550	27/09/2015	MXB0880	R490043628	74550	15/10/2015
MWZ9886	R490040584	74630	09/10/2015	MXB0880	R490044800	74630	17/10/2015
MWZ9886	R490043132	74550	14/10/2015	MXB1023	R490039862	74550	07/10/2015
MWZ9930	E100301586	51851	01/10/2015	MXB1071	R490035106	74550	26/09/2015
MWZ9971	R490034054	74550	28/09/2015	MXB1117	R490040949	74550	10/10/2015
MXA0103	R490033828	74710	28/09/2015	MXB1431	R490038000	74550	08/10/2015
MXA0103	R490038472	74710	03/10/2015	MXB1473	R490034951	74630	28/09/2015
MXA0103	R490039033	74550	04/10/2015	MXB1473	R490046064	74630	19/10/2015
MXA0103	R490040293	74630	08/10/2015	MXB1473	R490046142	74630	19/10/2015
MXA0154	R490046460	74550	20/10/2015	MXB1483	R490044125	74550	06/10/2015
MXA0375	R490036486	74550	30/09/2015	MXB1570	E101700697	51851	19/10/2015
MXA0472	R490042380	74550	12/10/2015	MXB1598	R490036223	74550	27/09/2015
MXA0523	R490042734	74630	13/10/2015	MXB1732	R490037459	74550	01/10/2015
MXA0652	R490036436	74630	26/09/2015	MXB1961	R490034868	74550	26/09/2015
MXA0783	R490041269	74550	10/10/2015	MXB2212	R490038330	74550	02/10/2015
MXA0783	R490045080	74550	17/10/2015	MXB2259	R490034461	74550	25/09/2015
MXA0883	R490038440	74550	03/10/2015	MXB2278	R490035952	60503	28/09/2015
MXA0883	R490037368	74550	06/10/2015	MXB2328	R490041340	74550	10/10/2015
MXA0883	R490040456	74550	09/10/2015	MXB2384	E100700469	73400	15/10/2015
MXA0883	R490040888	74710	10/10/2015	MXB2515	R490036008	60503	27/09/2015
MXA0883	R490047001	74630	22/10/2015	MXB2695	R490041324	74550	10/10/2015
MXA1219	E100700567	58350	18/10/2015	MXB2922	R490044070	74550	19/10/2015
MXA1293	R490045244	74550	17/10/2015	MXB3281	R490044260	56732	16/10/2015
MXA1563	R490039515	74550	05/10/2015	MXB3367	R490039817	74550	07/10/2015
MXA1563	R490045827	74550	18/10/2015	MXB3414	R490034627	74630	26/09/2015
MXA1797	E100301654	73400	05/10/2015	MXB3414	R490039583	74550	06/10/2015
MXA2002	R490044388	74550	16/10/2015	MXB3414	R490040500	74630	09/10/2015
MXA2194	R490038152	74630	02/10/2015	MXB3467	R490046231	74550	19/10/2015
MXA2459	R490034327	74550	27/09/2015	MXB3822	R490044076	74550	19/10/2015
MXA2533	R490038519	60503	03/10/2015	MXB3942	R490043398	60503	15/10/2015
MXA2772	E100700486	73400	15/10/2015	MXB4301	E100301601	60501	01/10/2015
MXA2784	R490040037	74550	07/10/2015	MXB4425	R490034353	74550	28/09/2015
MXA2893	R490038129	60503	02/10/2015	MXB4524	R490036612	74550	30/09/2015
MXA3139	R490038809	60503	04/10/2015	MXB4814	E100601119	51930	18/10/2015
MXA3304	R490042161	74550	12/10/2015	MXB4871	R490037735	74550	02/10/2015
MXA3584	R490042133	60503	12/10/2015	MXB5114	R490038635	74550	03/10/2015
MXA3773	E101100616	51851	29/09/2015	MXB5118	R490039524	74550	05/10/2015
MXA3775	R490043616	74550	15/10/2015	MXB5192	R490037919	74550	07/10/2015

MXB5668	R490039042	74630	04/10/2015	MXC5947	R490034452	74550	05/10/2015
MXB5717	E100301791	73400	13/10/2015	MXC6182	R490035706	74550	01/10/2015
MXB5818	R490035928	74550	25/09/2015	MXC6294	R490034364	74550	28/09/2015
MXB5965	R490039025	74630	04/10/2015	MXC6443	E101500602	69120	18/10/2015
MXB6048	R490042649	74630	13/10/2015	MXC6701	R490041190	74630	10/10/2015
MXB6444	R490043303	74550	14/10/2015	MXC7187	R490043937	74630	15/10/2015
MXB6751	R490038970	60503	04/10/2015	MXC7307	R490036413	74630	26/09/2015
MXB7249	R490036892	74550	30/09/2015	MXC7363	R490038403	74550	03/10/2015
MXB7277	R490045698	74550	18/10/2015	MXC7406	R490041939	74550	11/10/2015
MXB7553	R490041350	60503	10/10/2015	MXC7589	R490038455	74550	03/10/2015
MXB7751	R490040233	60503	08/10/2015	MXC7687	R490046906	74550	22/10/2015
MXB7832	R490034734	74550	27/09/2015	MXC7969	R490037501	74630	01/10/2015
MXB7871	R490038077	74550	11/10/2015	MXC8016	R490040141	60503	07/10/2015
MXB7984	R490036509	74550	30/09/2015	MXC8334	R490046563	74550	21/10/2015
MXB7999	R490035346	74550	27/09/2015	MXC8442	R490040024	60503	07/10/2015
MXB8057	R490037326	74550	05/10/2015	MXC8537	R490037229	74630	04/10/2015
MXB8093	R490034125	74550	25/09/2015	MXC8537	R490034003	74710	04/10/2015
MXB8097	R490045414	60503	18/10/2015	MXC9027	R490040735	74550	09/10/2015
MXB8199	E100301587	51851	01/10/2015	MXC9093	R490041651	74550	13/10/2015
MXB8242	R490041731	74550	09/10/2015	MXC9252	R490039171	60503	04/10/2015
MXB8576	R490041523	74550	11/10/2015	MXC9451	R490042527	74550	13/10/2015
MXB8745	R490035651	74630	27/09/2015	MXC9524	R490038508	74550	03/10/2015
MXB8840	R490034500	74550	27/09/2015	MXC9622	R490038901	74550	04/10/2015
MXB8840	R490041982	74550	11/10/2015	MXC9873	E101100663	65992	17/10/2015
MXB8935	R490040222	74630	08/10/2015	MXC9912	R490034128	74550	25/09/2015
MXB8978	R490042672	74550	13/10/2015	MXC9961	E100301635	51851	05/10/2015
MXB9018	E100301622	73400	05/10/2015	MXD0110	R490045024	74550	17/10/2015
MXB9261	R490041704	74550	08/10/2015	MXD0353	R490034926	74630	27/09/2015
MXB9381	R490046263	74550	20/10/2015	MXD0442	R490037685	74550	02/10/2015
MXB9687	R490038944	74550	04/10/2015	MXD0558	R490045736	74550	18/10/2015
MXB9699	R490042714	74550	13/10/2015	MXD0629	R490034363	74550	28/09/2015
MXB9821	R490042751	74550	13/10/2015	MXD0855	R490041622	74550	12/10/2015
MXC0033	R490041220	74630	10/10/2015	MXD0906	E102100851	51851	07/10/2015
MXC0077	R490043678	74550	15/10/2015	MXD0986	R490045892	74550	19/10/2015
MXC0448	R490036401	74550	25/09/2015	MXD1009	R490038622	74550	03/10/2015
MXC0647	R490040736	74550	09/10/2015	MXD1048	R490037691	74550	02/10/2015
MXC0705	E100700561	66700	17/10/2015	MXD1183	R490042487	74630	13/10/2015
MXC0837	R490041496	60503	11/10/2015	MXD1395	R490046225	74550	19/10/2015
MXC0847	E100201762	66371	18/10/2015	MXD1453	R490035323	74550	03/10/2015
MXC1039	E100301643	51852	05/10/2015	MXD1492	R490043865	74550	15/10/2015
MXC1255	R490038320	74550	02/10/2015	MXD1502	R490038981	74550	04/10/2015
MXC1545	E100700468	59910	15/10/2015	MXD1563	R490041592	74550	11/10/2015
MXC1579	R490034882	74630	27/09/2015	MXD1689	R490035668	74550	28/09/2015
MXC1597	R490038790	74630	04/10/2015	MXD1701	R490040933	74550	10/10/2015
MXC1681	R490038707	60503	03/10/2015	MXD1841	R490034970	74550	29/09/2015
MXC1939	R490043754	74550	15/10/2015	MXD1862	R490039453	60503	05/10/2015
MXC2071	E100201701	67691	07/10/2015	MXD1888	R490039102	74550	05/10/2015
MXC2387	E101800765	51851	11/10/2015	MXD1888	R490039768	74550	06/10/2015
MXC2591	E100700458	73400	15/10/2015	MXD1888	R490040659	74630	09/10/2015
MXC2625	R490043810	74630	15/10/2015	MXD1888	R490046946	74630	22/10/2015
MXC2675	E101200991	61220	01/10/2015	MXD1922	R490038290	74550	02/10/2015
MXC2868	R490034371	74550	28/09/2015	MXD1922	R490038721	74550	03/10/2015
MXC3032	R490042736	74630	13/10/2015	MXD1922	R490039306	74550	05/10/2015
MXC3115	R490034852	74630	26/09/2015	MXD1922	R490043829	74550	15/10/2015
MXC3169	R490046280	74550	20/10/2015	MXD1922	R490045106	74550	17/10/2015
MXC3420	R490036720	74550	30/09/2015	MXD1922	R490046003	74550	19/10/2015
MXC3555	R490042724	74550	13/10/2015	MXD1972	R490046416	74550	20/10/2015
MXC3671	R490034511	74550	27/09/2015	MXD2077	R490035142	74550	27/09/2015
MXC3800	R490042904	74550	13/10/2015	MXD2213	R490044034	74630	17/10/2015
MXC3800	R490042906	74630	13/10/2015	MXD2219	E102100842	51851	07/10/2015
MXC3861	R490038222	74550	02/10/2015	MXD2599	R490044858	60503	17/10/2015
MXC4033	R490041375	74550	10/10/2015	MXD2689	R490034930	74550	27/09/2015
MXC4120	R490040299	74550	08/10/2015	MXD3042	R490038156	74550	02/10/2015
MXC4168	R490044205	74550	15/10/2015	MXD3063	R490033848	74550	26/09/2015
MXC4221	R490045181	74550	17/10/2015	MXD3235	R490037846	74550	04/10/2015
MXC4408	R490038409	60503	03/10/2015	MXD3243	R490039438	74550	05/10/2015
MXC4544	R490038580	60503	03/10/2015	MXD3252	R490045187	74550	17/10/2015
MXC5077	R490037499	60503	01/10/2015	MXD3308	R490033822	74710	26/09/2015
MXC5197	R490042801	74550	13/10/2015	MXD3379	E100201741	73662	14/10/2015
MXC5203	R490042634	74630	13/10/2015	MXD3464	R490040998	60503	10/10/2015
MXC5256	R490042038	60503	11/10/2015	MXD3696	R490037249	74550	04/10/2015
MXC5559	E100201735	51851	13/10/2015	MXD3765	R490038105	74550	11/10/2015
MXC5683	R490037641	60503	01/10/2015	MXD3875	R490036259	60503	26/09/2015
MXC5807	R490035228	74550	28/09/2015	MXD3998	R490036945	74550	01/10/2015
MXC5807	R490038261	74550	02/10/2015	MXD3998	R490037789	74550	03/10/2015
MXC5807	R490040712	74550	09/10/2015	MXD4212	R490038604	74550	03/10/2015
MXC5899	R490039631	74550	06/10/2015	MXD4336	R490037609	60503	01/10/2015

MXD4422	R490041701	74550	08/10/2015	MXE3725	R490044505	74550	16/10/2015
MXD4619	R490034708	74550	26/09/2015	MXE3807	R490044163	74550	15/10/2015
MXD4658	R490039598	74550	06/10/2015	MXE3887	R490035597	74550	25/09/2015
MXD4658	R490040272	74550	08/10/2015	MXE4074	R490037453	74550	01/10/2015
MXD4738	R490046349	74550	20/10/2015	MXE4086	R490036076	60503	28/09/2015
MXD4846	R490036814	74630	30/09/2015	MXE4133	R490045536	74550	18/10/2015
MXD5045	R490037590	74550	01/10/2015	MXE4175	R490043742	74550	15/10/2015
MXD5225	R490039535	74710	05/10/2015	MXE4288	E100601073	70640	14/10/2015
MXD5399	R490037867	74550	05/10/2015	MXE4331	R490043971	74550	16/10/2015
MXD5684	R490043133	74710	14/10/2015	MXE4534	R490043191	74550	14/10/2015
MXD5725	R490039684	74550	06/10/2015	MXE4685	E102100887	60681	15/10/2015
MXD5997	R490035608	74550	26/09/2015	MXE5046	R490046694	74550	21/10/2015
MXD5997	R490046609	74550	21/10/2015	MXE5105	R490036638	74550	30/09/2015
MXD6471	R490035000	74550	26/09/2015	MXE5311	E100700527	73400	17/10/2015
MXD6655	R490038366	74550	02/10/2015	MXE5393	R490044424	56732	16/10/2015
MXD6716	R490035366	74550	24/09/2015	MXE5486	R490036098	60503	25/09/2015
MXD6716	R490035480	74550	27/09/2015	MXE5672	R490043957	74550	16/10/2015
MXD6716	R490040140	74550	07/10/2015	MXE5689	R490042664	74710	13/10/2015
MXD6735	R490045198	74550	17/10/2015	MXE5812	R490038540	74710	03/10/2015
MXD6881	R490035056	74550	28/09/2015	MXE5924	R490044334	74630	16/10/2015
MXD6888	R490039129	74550	06/10/2015	MXE5924	R490044338	74710	16/10/2015
MXD7037	R490036520	60503	29/09/2015	MXE5924	R490044382	74630	16/10/2015
MXD7107	R490036633	60503	30/09/2015	MXE5962	R490043396	74630	15/10/2015
MXD7295	R490036404	74630	25/09/2015	MXE6155	R490045113	74550	17/10/2015
MXD7509	R490041870	74550	11/10/2015	MXE6302	R490041776	74550	10/10/2015
MXD7675	R490035888	60503	26/09/2015	MXE6451	R490044899	74550	17/10/2015
MXD7691	R490036149	60503	27/09/2015	MXE6479	R490042363	74630	12/10/2015
MXD7908	R490045986	74550	19/10/2015	MXE6643	R490041497	74550	11/10/2015
MXD7919	R490034147	74630	26/09/2015	MXE6664	R490043639	74550	15/10/2015
MXD7928	R490034876	74550	26/09/2015	MXE6754	R490038391	74550	03/10/2015
MXD8089	R490041923	74550	11/10/2015	MXE6818	R490043403	60503	15/10/2015
MXD8161	R490044834	74550	17/10/2015	MXE6926	R490045828	74550	18/10/2015
MXD8291	R490043440	60503	15/10/2015	MXE7093	E101700658	60501	05/10/2015
MXD8354	R490045880	60503	19/10/2015	MXE7095	R490044955	74550	17/10/2015
MXD8517	R490039457	74550	05/10/2015	MXE7172	R490040680	74710	09/10/2015
MXD8656	R490042701	74550	13/10/2015	MXE7265	R490042835	74550	13/10/2015
MXD8695	R490035454	74550	27/09/2015	MXE7352	R490040351	74550	08/10/2015
MXD8953	R490046283	74550	20/10/2015	MXE7447	R490043542	74550	15/10/2015
MXD9023	R490036170	74550	25/09/2015	MXE7737	R490039259	74550	05/10/2015
MXD9222	R490036754	74550	30/09/2015	MXE7738	R490041335	74550	10/10/2015
MXD9296	R490035953	60503	28/09/2015	MXE7776	R490034052	74630	28/09/2015
MXD9325	R490042206	74550	12/10/2015	MXE7895	R490037099	74550	03/10/2015
MXD9486	R490046680	74550	21/10/2015	MXE7895	R490041113	74550	10/10/2015
MXD9849	R490038753	74550	03/10/2015	MXE8069	R490042361	74550	12/10/2015
MXE0002	R490044151	74630	15/10/2015	MXE8188	R490040363	60503	08/10/2015
MXE0119	R490044984	74550	17/10/2015	MXE8276	R490045730	74550	18/10/2015
MXE0169	R490036705	74550	30/09/2015	MXE8339	R490045001	74550	17/10/2015
MXE0449	R490042461	74550	13/10/2015	MXE8376	R490046074	74550	19/10/2015
MXE0459	R490034750	74550	27/09/2015	MXE8392	R490037422	74550	01/10/2015
MXE0518	R490043592	74550	15/10/2015	MXE8459	R490046600	74550	21/10/2015
MXE0559	R490043889	74550	15/10/2015	MXE8513	R490042690	74630	13/10/2015
MXE0708	R490041609	74630	12/10/2015	MXE8762	R490045941	60503	19/10/2015
MXE0828	R490040642	74550	09/10/2015	MXE8848	E100500780	54526	28/09/2015
MXE0856	R490036696	74550	30/09/2015	MXE8921	R490039999	60503	07/10/2015
MXE1177	R490034639	74550	26/09/2015	MXE8924	R490041539	74550	11/10/2015
MXE1264	R490043066	74550	14/10/2015	MXE8955	R490044832	74550	17/10/2015
MXE1325	E101200992	55680	01/10/2015	MXE8966	R490036607	74550	30/09/2015
MXE1662	R490038591	74550	03/10/2015	MXE8982	R490043532	74630	15/10/2015
MXE2049	R490044129	74550	07/10/2015	MXE9089	E100301681	51851	05/10/2015
MXE2281	R490039459	74550	05/10/2015	MXE9121	R490046319	74550	20/10/2015
MXE2296	R490046795	74550	22/10/2015	MXE9124	R490043548	74550	15/10/2015
MXE2453	E100301640	73400	05/10/2015	MXE9132	R490034279	74550	25/09/2015
MXE2568	R490042338	74550	12/10/2015	MXE9174	R490036687	74550	30/09/2015
MXE2621	R490042570	74630	13/10/2015	MXE9307	R490034540	74550	29/09/2015
MXE2643	R490036848	74550	30/09/2015	MXE9313	R490038898	74550	04/10/2015
MXE2796	R490036027	74630	28/09/2015	MXE9361	R490035528	74550	29/09/2015
MXE2813	R490040470	60503	09/10/2015	MXE9562	R490036495	74550	30/09/2015
MXE2833	E102300644	65992	16/10/2015	MXE9562	R490037329	74630	05/10/2015
MXE2915	E100401512	58192	18/10/2015	MXE9784	R490045335	74630	18/10/2015
MXE3095	R490039387	60503	05/10/2015	MXE9897	R490034014	74630	04/10/2015
MXE3201	E100700555	50450	17/10/2015	MXE9966	R490040698	74550	09/10/2015
MXE3294	E100700503	73662	17/10/2015	MXF0091	E100201750	57030	17/10/2015
MXE3314	R490034847	74550	25/09/2015	MXF0120	R490034510	74550	27/09/2015
MXE3367	R490040185	60503	08/10/2015	MXF0364	R490036869	60503	30/09/2015
MXE3391	R490041070	74550	10/10/2015	MXF0497	R490036477	74550	30/09/2015
MXE3485	R490040968	74550	10/10/2015	MXF0570	R490034149	74550	26/09/2015
MXE3592	R490045125	74550	17/10/2015	MXF0588	R490044226	74550	15/10/2015
				MXF0626	R490037035	74630	02/10/2015

MXF0817	R490035008	74550	27/09/2015	MXF9546	R490045987	74550	19/10/2015
MXF0836	R490045406	74550	18/10/2015	MXF9767	E100301616	73400	05/10/2015
MXF0925	R490034976	74550	04/10/2015	MXF9852	R490040656	74550	09/10/2015
MXF1012	R490038420	60503	03/10/2015	MXF9949	R490042241	74550	12/10/2015
MXF1012	R490038735	60503	03/10/2015	MXG0121	R490035094	74550	26/09/2015
MXF1035	E101201016	58192	12/10/2015	MXG0170	R490041538	74550	11/10/2015
MXF1230	R490036301	60503	25/09/2015	MXG0240	R490034400	74550	30/09/2015
MXF1285	R490046135	74550	19/10/2015	MXG0295	R490034901	74630	27/09/2015
MXF1410	R490044681	74630	16/10/2015	MXG0419	R490043498	74550	15/10/2015
MXF1740	R490040922	74550	10/10/2015	MXG0453	R490034350	74550	28/09/2015
MXF1959	R490045970	74550	19/10/2015	MXG0585	R490046410	74550	20/10/2015
MXF1972	R490042233	74630	12/10/2015	MXG0589	R490037616	74550	01/10/2015
MXF2073	R490043722	74550	15/10/2015	MXG0754	R490037601	74550	01/10/2015
MXF2083	R490035304	74550	27/09/2015	MXG0830	R490037816	74550	04/10/2015
MXF2087	R490035301	74550	27/09/2015	MXG0855	R490046919	74550	22/10/2015
MXF2199	R490043756	74550	15/10/2015	MXG0904	R490042799	74630	13/10/2015
MXF2340	E100301593	51851	01/10/2015	MXG1005	R490044103	74550	05/10/2015
MXF2467	R490043991	74550	16/10/2015	MXG1093	R490033961	74710	27/09/2015
MXF2661	R490046633	74550	21/10/2015	MXG1093	R490036568	74550	30/09/2015
MXF2979	R490038441	60503	03/10/2015	MXG1093	R490033830	74710	30/09/2015
MXF3239	R490041789	74550	10/10/2015	MXG1093	R490039401	74630	05/10/2015
MXF3336	R490038450	74630	03/10/2015	MXG1093	R490039443	74550	05/10/2015
MXF3336	R490043492	74550	15/10/2015	MXG1093	R490040248	74550	08/10/2015
MXF3336	R490043736	74710	15/10/2015	MXG1161	R490043533	74630	15/10/2015
MXF3368	R490034722	74550	26/09/2015	MXG1253	R490036867	74550	30/09/2015
MXF3470	R490044833	74550	17/10/2015	MXG1424	R490045185	74630	17/10/2015
MXF3617	R490044389	74550	16/10/2015	MXG1499	R490034738	74550	27/09/2015
MXF3624	R490039039	74550	04/10/2015	MXG1499	R490039173	74550	04/10/2015
MXF3781	R490039176	74550	04/10/2015	MXG1524	R490034004	74630	04/10/2015
MXF3925	R490035102	74550	26/09/2015	MXG1524	R490042037	74550	11/10/2015
MXF4103	R490043023	74550	14/10/2015	MXG1524	R490042058	74550	11/10/2015
MXF4161	R490044368	60503	16/10/2015	MXG1524	R490046139	74550	19/10/2015
MXF4607	R490043137	74550	14/10/2015	MXG1545	R490042729	74550	13/10/2015
MXF4693	R490039004	74550	04/10/2015	MXG1714	R490037125	74550	30/09/2015
MXF4759	R490039473	74550	05/10/2015	MXG1760	E100800030	65992	12/10/2015
MXF4859	R490043967	74550	16/10/2015	MXG1770	R490043568	60503	15/10/2015
MXF5128	E100700438	54526	14/10/2015	MXG1789	E100800028	73662	12/10/2015
MXF5345	R490040535	74550	09/10/2015	MXG2179	R490041005	74550	10/10/2015
MXF5415	R490039319	74630	05/10/2015	MXG2285	R490044022	74630	17/10/2015
MXF5672	R490044529	74550	16/10/2015	MXG2593	R490038621	60503	03/10/2015
MXF5750	R490037100	74550	03/10/2015	MXG2644	E100301600	60501	01/10/2015
MXF5899	R490040770	74550	09/10/2015	MXG2717	R490033923	74550	27/09/2015
MXF5931	R490040765	74630	09/10/2015	MXG3023	R490037652	74550	01/10/2015
MXF6194	R490034020	74630	26/09/2015	MXG3032	R490035328	74550	03/10/2015
MXF6487	R490036402	74550	25/09/2015	MXG3032	R490045231	74550	17/10/2015
MXF6549	R490041879	74630	11/10/2015	MXG3222	R490041518	74550	11/10/2015
MXF6549	R490044781	74550	17/10/2015	MXG3594	R490037584	60503	01/10/2015
MXF6676	R490038107	74550	12/10/2015	MXG3639	R490039974	74550	07/10/2015
MXF6703	R490036377	74550	25/09/2015	MXG3747	R490045214	74550	17/10/2015
MXF6703	R490035473	74630	27/09/2015	MXG3778	R490043008	74550	14/10/2015
MXF7021	R490044704	74550	17/10/2015	MXG3826	E100301689	66700	05/10/2015
MXF7110	R490043596	56732	15/10/2015	MXG3835	R490044583	74550	16/10/2015
MXF7169	R490035666	74550	28/09/2015	MXG3966	R490039085	74550	05/10/2015
MXF7178	E100000051	65992	16/10/2015	MXG4047	R490045317	60503	18/10/2015
MXF7221	R490039208	74550	04/10/2015	MXG4263	R490045771	74550	18/10/2015
MXF7229	R490035830	74550	27/09/2015	MXG4273	R490046890	74550	22/10/2015
MXF7234	R490039416	74550	05/10/2015	MXG4527	R490042547	74550	13/10/2015
MXF7299	E102100894	73662	19/10/2015	MXG4562	R490035024	74550	25/09/2015
MXF7381	E101201031	65992	16/10/2015	MXG4562	R490033926	74550	27/09/2015
MXF7452	R490041486	74550	11/10/2015	MXG4562	R490034049	74550	28/09/2015
MXF7538	R490043892	74550	15/10/2015	MXG4562	R490038694	74630	03/10/2015
MXF7944	R490046863	74550	22/10/2015	MXG4562	R490041976	74550	11/10/2015
MXF8106	R490037215	74550	01/10/2015	MXG4586	R490040932	74550	10/10/2015
MXF8169	R490037116	60503	30/09/2015	MXG4606	R490039254	74630	05/10/2015
MXF8364	R490045805	74550	18/10/2015	MXG4765	R490046240	74550	19/10/2015
MXF8565	R490045084	74550	17/10/2015	MXG4872	R490037896	74550	07/10/2015
MXF8719	R490036658	74550	30/09/2015	MXG4972	R490037795	74550	03/10/2015
MXF8817	E100201699	60250	07/10/2015	MXG5059	R490036475	74550	30/09/2015
MXF8839	R490039755	74550	06/10/2015	MXG5081	R490043274	74630	14/10/2015
MXF8996	E100301839	51851	13/10/2015	MXG5177	R490043993	74550	16/10/2015
MXF9219	R490042244	74630	12/10/2015	MXG5246	R490037144	74550	01/10/2015
MXF9297	R490036291	74550	29/09/2015	MXG5319	R490035157	74550	27/09/2015
MXF9349	R490046371	74550	20/10/2015	MXG5388	R490033878	74630	27/09/2015
MXF9428	R490035225	74550	28/09/2015	MXG5388	R490042731	74550	13/10/2015
MXF9441	R490039313	74550	05/10/2015	MXG5409	R490039280	60503	05/10/2015
MXF9469	R490038031	74550	08/10/2015	MXG5525	R490037363	74550	06/10/2015
MXF9546	R490035707	74550	29/09/2015	MXG5560	R490041125	74630	10/10/2015



MXG5660	R490043906	74550	15/10/2015	NFC9869	R490037762	74550	02/10/2015
MXG5702	R490042639	74550	13/10/2015	NFD3912	E101600696	65991	16/10/2015
MXG5783	R490039920	74550	07/10/2015	NFE0716	R490037244	74550	04/10/2015
MXG5783	R490040891	74550	10/10/2015	NFE4850	R490041055	74550	10/10/2015
MXG5796	R490034548	74550	29/09/2015	NFF1450	R490040302	74630	08/10/2015
MXG5976	R490041812	60503	11/10/2015	NFF6704	R490041597	74550	11/10/2015
MXG6019	E100700550	58192	17/10/2015	NFH0738	R490035303	74550	27/09/2015
MXG6114	R490044628	74550	16/10/2015	NFH7432	R490040544	74550	09/10/2015
MXG6564	R490046961	74550	22/10/2015	NFI5697	R490043236	74710	14/10/2015
MXG6564	R490046967	74710	22/10/2015	NFJ6703	R490037689	74550	02/10/2015
MXG6824	R490035453	74550	27/09/2015	NFM1040	R490038186	74550	02/10/2015
MXG6878	R490033874	74550	27/09/2015	NFM7531	R490046123	74550	19/10/2015
MXG6878	R490037062	74550	03/10/2015	NFO0376	R490045239	74550	17/10/2015
MXG6878	R490041541	74550	11/10/2015	NFO3357	R490041570	74550	11/10/2015
MXG6878	R490041568	74630	11/10/2015	NFO4697	E102100846	51851	07/10/2015
MXG6878	R490045078	74550	17/10/2015	NFP3812	R490044808	60503	17/10/2015
MXG6878	R490045457	74550	18/10/2015	NFP8539	R490046489	74630	20/10/2015
MXG7058	R490034285	74550	25/09/2015	NFR0466	E101800741	73662	02/10/2015
MXG7134	E102000681	51851	16/10/2015	NFR1841	R490043597	60503	15/10/2015
MXG7265	R490038778	74550	03/10/2015	NFU4702	R490038832	60503	04/10/2015
MXG7265	R490040067	74550	07/10/2015	NFV1891	R490039205	74550	04/10/2015
MXG7331	R490036433	74550	26/09/2015	NFW1631	R490041041	74630	10/10/2015
MXG7347	R490040170	74550	08/10/2015	NFX3864	E100700490	54525	17/10/2015
MXG7359	R490040145	74550	07/10/2015	NFX8610	R490045121	74550	17/10/2015
MXG7359	R490040161	74550	08/10/2015	NFZ2537	R490045382	74550	18/10/2015
MXG7359	R490038024	74550	08/10/2015	NFZ4999	R490044701	60503	17/10/2015
MXG7359	R490042925	74550	13/10/2015	NGA1056	R490043074	60503	14/10/2015
MXG7650	R490042871	74550	13/10/2015	NGA7972	R490034474	74550	26/09/2015
MXG7750	R490035497	74550	28/09/2015	NGC2005	R490034634	74550	26/09/2015
MXG7944	R490038815	74630	04/10/2015	NGC3316	E101201015	65992	12/10/2015
MXG7944	R490037856	74630	04/10/2015	NGD1144	R490036338	74550	25/09/2015
MXG7944	R490041082	74550	10/10/2015	NGD2287	R490037448	74550	01/10/2015
MXG8177	R490046246	74550	19/10/2015	NGE7356	R490038251	74550	02/10/2015
MXG8249	R490036439	74630	26/09/2015	NGF5226	R490046392	74550	20/10/2015
MXG8481	R490037356	74550	06/10/2015	NGF6423	R490038959	74550	04/10/2015
MXG8528	R490041075	74630	10/10/2015	NGF8239	R490043420	74550	15/10/2015
MXG8537	R490043515	74550	15/10/2015	NGH5584	E100500840	66700	16/10/2015
MXG8609	E100301589	51851	01/10/2015	NGI6273	R490041683	74550	08/10/2015
MXG8623	R490041254	74550	10/10/2015	NGJ4070	R490042282	74630	12/10/2015
MXG8719	R490041393	74550	11/10/2015	NGJ4168	R490040015	74550	07/10/2015
MXG8755	R490044119	74550	06/10/2015	NGJ8693	R490038205	74550	02/10/2015
MXG8910	R490046718	74550	21/10/2015	NGL1838	R490043566	74550	15/10/2015
MXG8961	R490043634	74550	15/10/2015	NGL9964	R490034284	74550	25/09/2015
MXG9108	R490046517	74550	20/10/2015	NGM0783	R490042877	74550	13/10/2015
MXG9344	E100301662	73400	05/10/2015	NGM5636	R490042596	74550	13/10/2015
MXG9415	R490038679	74550	03/10/2015	NGM5950	R490037472	60503	01/10/2015
MXG9509	R490046773	74550	21/10/2015	NGQ6366	R490045278	74550	18/10/2015
MXG9723	R490042082	74550	12/10/2015	NGR3107	R490041426	74550	11/10/2015
MXG9959	R490036644	74550	30/09/2015	NGS1549	E101900607	51851	02/10/2015
MXG9959	R490041272	74630	10/10/2015	NGS5377	R490045395	74550	18/10/2015
MXR4921	R490034482	74550	26/09/2015	NGT3417	R490035498	74550	28/09/2015
MYP4410	R490040864	60503	10/10/2015	NGU2436	R490045390	74630	18/10/2015
NAA7608	R490040942	74550	10/10/2015	NGV0645	R490037525	74550	01/10/2015
NBE5101	R490035767	60503	27/09/2015	NGX8927	R490039381	60503	05/10/2015
NBY0046	R490037817	74550	04/10/2015	NGY5027	R490036492	74550	30/09/2015
NCL2128	R490040189	74550	08/10/2015	NGY5831	R490036634	74550	30/09/2015
NCL2128	R490046360	74550	20/10/2015	NGZ6730	R490041898	74630	11/10/2015
NEI2668	E100000035	55500	04/10/2015	NGZ6730	R490046925	74550	22/10/2015
NEJ2447	E102100895	51851	19/10/2015	NGZ8582	R490045606	74550	18/10/2015
NEJ6233	R490035423	74550	26/09/2015	NHA8642	R490041835	74550	11/10/2015
NEJ6373	R490037319	74550	05/10/2015	NHC8627	R490044914	74550	17/10/2015
NEJ6875	R490043075	74550	14/10/2015	NHD2193	R490035865	60503	27/09/2015
NEJ7595	R490038321	74550	02/10/2015	NHE1626	R490036039	60503	26/09/2015
NEJ7595	R490037267	74550	04/10/2015	NHE4835	R490038677	74550	03/10/2015
NEJ8517	R490035685	74630	01/10/2015	NHG7122	E100500804	51851	02/10/2015
NEJ9812	R490046451	74630	20/10/2015	NHI2851	E100000045	69120	16/10/2015
NEK1304	E100800035	55500	12/10/2015	NHK5620	R490035489	74550	28/09/2015
NEN9830	R490043490	74550	15/10/2015	NHL7470	R490035446	74550	27/09/2015
NEO7385	R490041368	74550	10/10/2015	NHM8368	R490044690	74550	17/10/2015
NEP1131	R490044881	74710	17/10/2015	NHN5778	R490035375	74550	25/09/2015
NEP4971	R490044562	74550	16/10/2015	NHO4787	R490043263	74630	14/10/2015
NEP8959	R490042995	74550	14/10/2015	NHO4787	R490045977	74550	19/10/2015
NET8580	R490037372	74550	06/10/2015	NHR1106	R490043272	74630	14/10/2015
NEV5725	R490043165	74550	14/10/2015	NHR9735	R490036723	74550	30/09/2015
NEW8739	R490046606	74550	21/10/2015	NHT1046	R490034925	74550	27/09/2015
NEZ6217	E101400916	51851	05/10/2015	NHW3909	R490039577	74550	06/10/2015
NEZ7533	R490043768	74550	15/10/2015	NHY5157	R490034573	74550	30/09/2015

NIL0325	R490035765	74550	26/09/2015	NMP3005	R490042745	74550	13/10/2015
NIU3266	R490035183	74630	03/10/2015	NMR1329	R490036941	74550	01/10/2015
NJK6115	R490037644	74550	01/10/2015	NMR6341	R490039251	74550	05/10/2015
NJO8943	R490035467	74550	27/09/2015	NMV8002	R490042758	74550	13/10/2015
NJQ3167	R490037646	74630	01/10/2015	NMV9915	R490035975	74630	25/09/2015
NJT3170	R490041712	74550	08/10/2015	NMY5998	R490038183	74550	02/10/2015
NJU7167	R490036526	60503	29/09/2015	NNA5418	R490036549	74550	29/09/2015
NJV0770	R490040084	74550	07/10/2015	NNB1566	E101300690	66700	05/10/2015
NJW8887	R490043193	74550	14/10/2015	NND6343	R490043358	56732	14/10/2015
NJY8958	R490040812	74630	09/10/2015	NNE9585	R490035437	74550	26/09/2015
NKB5146	R490037591	74550	01/10/2015	NNE9585	R490035671	74550	28/09/2015
NKB7070	R490037861	74550	04/10/2015	NNE9585	R490040461	74550	09/10/2015
NKC3821	R490036724	74630	30/09/2015	NNF8882	R490039203	74550	04/10/2015
NKD3090	R490041017	74550	10/10/2015	NNG8162	R490037842	74630	04/10/2015
NKE8052	E100401514	68661	18/10/2015	NNI4384	R490035839	60503	28/09/2015
NKF0338	R490039931	74550	07/10/2015	NNI4384	R490045276	60503	18/10/2015
NKF7651	R490040636	74550	09/10/2015	NOS9463	R490045926	74550	19/10/2015
NKH4507	E100500777	54521	28/09/2015	NOY0428	R490034097	74550	04/10/2015
NKH7150	R490044565	74550	16/10/2015	NPE7903	R490044277	74550	16/10/2015
NKI5401	R490045204	74550	17/10/2015	NPN3396	R490036267	74550	27/09/2015
NKJ6133	R490037820	74630	04/10/2015	NQX9505	R490041387	74630	11/10/2015
NKJ9738	R490038191	74550	02/10/2015	NRF2736	R490037677	60503	02/10/2015
NKK0523	R490038644	74550	03/10/2015	NRF2736	R490044747	60503	17/10/2015
NKM1808	E100500797	51851	02/10/2015	NRJ1751	R490035754	74550	25/09/2015
NKN1484	R490043491	74550	15/10/2015	NSB4214	R490039471	74550	05/10/2015
NKN1484	R490045592	74550	18/10/2015	NSF7522	R490037906	74550	07/10/2015
NKN6034	R490045109	74630	17/10/2015	NSH6264	R490040762	74550	09/10/2015
NKO2459	R490041280	74550	10/10/2015	NSH8699	R490036283	60503	28/09/2015
NKP5746	R490046700	74550	21/10/2015	NSJ3448	R490034325	74550	26/09/2015
NKR3156	R490043459	74630	15/10/2015	NSK5454	R490038028	74550	08/10/2015
NKR6694	R490039527	60503	05/10/2015	NSM1057	R490033943	74550	28/09/2015
NKS8339	R490043802	74550	15/10/2015	NSO2789	R490039150	74550	04/10/2015
NKT3575	E101400906	73662	01/10/2015	NSO3720	R490040495	74550	09/10/2015
NKT8266	R490040445	74550	09/10/2015	NSP5948	R490045309	74550	18/10/2015
NKT8773	R490043009	74550	14/10/2015	NSQ8578	R490035146	74550	27/09/2015
NKU5141	R490036298	60503	28/09/2015	NSQ8578	R490041995	74550	11/10/2015
NKU9505	R490044937	74550	17/10/2015	NSR7800	R490040250	60503	08/10/2015
NKV1489	E100700410	66700	30/09/2015	NST0852	E102100826	55411	28/09/2015
NKW3788	R490037470	74550	01/10/2015	NSU1946	R490041501	74550	11/10/2015
NKW5537	R490038553	74550	03/10/2015	NSU2986	R490033951	74550	30/09/2015
NKW6789	R490036943	74550	01/10/2015	NSU2986	R490042958	74550	14/10/2015
NKW8587	R490038589	74550	03/10/2015	NSU3366	R490034504	74550	27/09/2015
NKX5589	R490039673	74630	06/10/2015	NSU8172	R490041311	74550	10/10/2015
NKY0969	R490044073	74550	19/10/2015	NSW6848	R490038025	74550	08/10/2015
NKY3976	E102200781	73662	01/10/2015	NSX0556	R490041529	74550	11/10/2015
NKZ8630	R490046456	74630	20/10/2015	NSY5371	R490042145	74550	12/10/2015
NLA5294	R490039429	60503	05/10/2015	NSY9666	R490037140	60503	01/10/2015
NLB3040	R490035397	74630	26/09/2015	NTI7619	R490035833	74550	28/09/2015
NLC0677	R490042026	74630	11/10/2015	NTS1517	R490043588	74550	15/10/2015
NLC6897	R490037922	74550	07/10/2015	NTW3381	R490034850	74550	26/09/2015
NLC8107	R490044756	60503	17/10/2015	NTW3381	R490042302	74550	12/10/2015
NLD4260	R490035840	74550	29/09/2015	NVO3138	E101500541	51851	01/10/2015
NLD5094	R490034288	74630	25/09/2015	NVO3929	R490034610	74630	08/10/2015
NLE3736	R490039197	60503	04/10/2015	NVO5013	R490037476	60503	01/10/2015
NLE8604	R490034338	74550	27/09/2015	NVO7752	R490041739	74550	09/10/2015
NLF6872	E100500785	54526	28/09/2015	NVO8353	R490046592	74550	21/10/2015
NLG2656	R490046396	74550	20/10/2015	NVP9454	R490035204	74550	05/10/2015
NLG4182	R490042778	74550	13/10/2015	NVQ1788	R490034997	74550	26/09/2015
NLG6778	R490036821	74710	30/09/2015	NVR3337	R490037036	74550	02/10/2015
NLG7296	R490040595	74550	09/10/2015	NVR3337	R490041291	60503	10/10/2015
NLH6934	R490035196	74550	05/10/2015	NVS2102	E102100886	73662	14/10/2015
NLJ0519	R490041747	74550	09/10/2015	NVS2102	R490045575	74550	18/10/2015
NLJ9911	E101200996	54360	06/10/2015	NVT0935	R490040482	74550	09/10/2015
NLK0092	R490040874	74630	10/10/2015	NVT1718	E101700691	51851	19/10/2015
NLK3579	R490035286	74550	27/09/2015	NVT7522	R490041632	74550	12/10/2015
NLM7798	R490038720	74550	03/10/2015	NVU3902	R490045599	74550	18/10/2015
NLN2505	R490036426	74630	26/09/2015	NVU9450	R490037768	74550	02/10/2015
NLN3894	R490040005	74550	07/10/2015	NVV8399	R490038379	74550	02/10/2015
NLN4711	R490045427	74550	18/10/2015	NVV8853	R490036808	74550	30/09/2015
NLN9566	E101400946	66700	15/10/2015	NVW1677	R490044308	56732	16/10/2015
NLP2624	R490042773	74550	13/10/2015	NVW8284	R490045532	74550	18/10/2015
NLR0679	R490036379	74550	25/09/2015	NVW8284	R490045561	74550	18/10/2015
NLS6486	R490040629	60503	09/10/2015	NVX4681	R490044836	60503	17/10/2015
NLT0725	R490037802	74630	04/10/2015	NVX9587	R490042455	74630	13/10/2015
NLT6577	R490034420	74550	03/10/2015	NVY3620	R490037898	74550	07/10/2015
NLU3278	E100201673	51851	05/10/2015	NVY6441	E100700531	51851	17/10/2015
NLX1313	E102200801	72340	02/10/2015	NVY9240	R490043941	74550	15/10/2015

NVZ7608	R490045211	74550	17/10/2015	OGM4919	E102100854	51851	07/10/2015
NWA2060	R490036110	74550	26/09/2015	OGM7098	R490034290	74550	25/09/2015
NWA4640	E100201642	66700	01/10/2015	OGN4509	R490043745	74630	15/10/2015
NWB7370	R490039572	74550	06/10/2015	OGO5830	R490044787	74550	17/10/2015
NWC8124	R490043048	74550	14/10/2015	OGP5459	R490039563	74550	06/10/2015
NWD5651	R490039377	74630	05/10/2015	OGP7920	R490046427	74550	20/10/2015
NWD5651	R490042344	74550	12/10/2015	OGQ7909	R490036697	74550	30/09/2015
NWE2565	R490034384	74550	29/09/2015	OGS2612	R490046654	74550	21/10/2015
NWE4416	R490041831	74550	11/10/2015	OGS3512	E101100627	55416	03/10/2015
NWF2401	R490041924	74550	11/10/2015	OGT7598	R490034966	74550	29/09/2015
NWG0726	R490039913	74550	07/10/2015	OGU1188	R490036144	60503	26/09/2015
NWI4503	R490037524	74550	01/10/2015	OGU9205	E100301584	51851	01/10/2015
NWJ2728	R490038903	74550	30/09/2015	OGV8666	R490034099	74550	04/10/2015
NWJ2728	R490043456	74630	15/10/2015	OGW3380	R490034093	74550	25/09/2015
NWJ5993	R490034835	74550	25/09/2015	OGW5434	E100201691	67693	06/10/2015
NWJ5993	R490041128	74550	10/10/2015	OGX4258	R490040792	74550	09/10/2015
NWK0437	R490045684	74630	18/10/2015	OGX9070	R490045978	74550	19/10/2015
NWM3414	R490043824	74550	15/10/2015	OGY3135	R490034029	74550	27/09/2015
NWO2872	R490046576	74630	21/10/2015	OGY6861	R490044536	74550	16/10/2015
NWO2902	R490034441	74550	04/10/2015	OGY8874	R490046232	74550	19/10/2015
NWO2902	R490044755	74550	17/10/2015	OGZ7704	E100201680	66020	05/10/2015
NWO2962	R490041848	74550	11/10/2015	OHC9909	E100700431	51851	14/10/2015
NWO9343	R490041940	74550	11/10/2015	OIN5942	R490039119	74550	06/10/2015
NWP1409	R490040100	74630	07/10/2015	OIT0494	E100700411	66700	30/09/2015
NWP3566	R490043913	74550	15/10/2015	OIV0326	R490039669	74550	06/10/2015
NWQ2548	R490040986	74630	10/10/2015	OJA5053	R490044430	74550	16/10/2015
NWQ2548	R490043037	74710	14/10/2015	OJF4878	R490042020	74550	11/10/2015
NWQ7099	R490040395	74550	08/10/2015	OJJ0100	R490042382	74550	12/10/2015
NWQ7099	R490041672	74550	14/10/2015	OJJ8678	R490040151	74630	08/10/2015
NWQ7099	R490044232	74550	16/10/2015	OJK7622	R490038945	74630	04/10/2015
NWQ8254	R490035908	60503	28/09/2015	OJM9092	R490041136	74550	10/10/2015
NWR6113	R490038921	74550	04/10/2015	OJT3232	R490041593	74550	11/10/2015
NWR7231	R490038527	60503	29/09/2015	OKO2105	R490043725	74550	15/10/2015
NWT7724	R490043787	74550	15/10/2015	OLH0160	R490043672	74550	15/10/2015
NWW2861	R490038096	74630	11/10/2015	OLH0175	R490035795	74550	27/09/2015
NXB8566	R490044730	74630	17/10/2015	OLH0344	R490039693	74550	06/10/2015
NXC3703	R490041929	74710	11/10/2015	OLH0432	R490038358	74550	02/10/2015
NXD6970	R490036019	74550	26/09/2015	OLH0572	R490040112	74550	07/10/2015
NXJ7290	R490035336	74710	26/09/2015	OLH0577	R490044560	74550	16/10/2015
NYE0769	R490037045	74630	03/10/2015	OLH0619	R490039579	74550	06/10/2015
NYL6110	R490045946	74550	19/10/2015	OLH0682	R490036547	74550	29/09/2015
NZL4173	R490035076	74630	29/09/2015	OLH0718	R490034150	74630	26/09/2015
NZL4173	R490042703	74630	13/10/2015	OLH0744	R490042917	74630	13/10/2015
NZR8324	R490045020	74630	17/10/2015	OLH0824	R490036369	74630	25/09/2015
NZR8324	R490045195	74630	17/10/2015	OLH0850	R490034177	74550	27/09/2015
NZR8324	R490046473	74550	20/10/2015	OLH0871	R490037323	74550	05/10/2015
OAJ0029	R490036410	74630	26/09/2015	OLH0919	R490044087	74550	02/10/2015
OAR7387	R490039586	74550	06/10/2015	OLH0986	R490041292	74550	10/10/2015
OAS0102	R490035027	74550	24/09/2015	OLH0999	R490035256	74550	29/09/2015
OAY0552	R490041688	74550	08/10/2015	OLH1226	R490041256	60503	10/10/2015
OAZ4760	R490035043	74550	25/09/2015	OLH1408	R490039054	74550	04/10/2015
OBH4552	R490041750	74550	09/10/2015	OLH1876	R490035604	74550	25/09/2015
OBT9300	R490040236	74630	08/10/2015	OLH1930	R490041862	74630	11/10/2015
OBW6963	R490037935	74630	07/10/2015	OLH1970	R490038293	74550	02/10/2015
OBY6714	E100500849	66700	16/10/2015	OLH2008	R490041104	74550	10/10/2015
OBZ4581	R490034235	74710	30/09/2015	OLH2096	R490045175	74550	17/10/2015
OBZ4581	R490036804	74550	30/09/2015	OLH2120	E102200792	72340	02/10/2015
OBZ5747	R490046154	74630	19/10/2015	OLH2131	R490036514	74550	29/09/2015
OCM2171	R490041775	74630	10/10/2015	OLH2210	R490035639	74550	26/09/2015
OCM2171	E102100901	54360	19/10/2015	OLH2295	R490037154	74630	01/10/2015
OCV5290	R490043114	74630	14/10/2015	OLH2322	R490041794	74630	10/10/2015
OCZ2850	R490044004	74550	16/10/2015	OLH2494	R490046686	74550	21/10/2015
OEK9802	R490042900	60503	13/10/2015	OLH2601	E100301805	51851	13/10/2015
OFI4276	R490045189	74630	17/10/2015	OLH2935	R490039420	60503	05/10/2015
OFM8611	R490043457	74550	15/10/2015	OLH3055	R490037905	74550	07/10/2015
OFN0853	R490035653	74550	27/09/2015	OLH3091	R490044997	74550	17/10/2015
OFN1423	R490037063	74550	03/10/2015	OLH3183	E100301823	73400	13/10/2015
OFO3939	R490038224	60503	02/10/2015	OLH3248	R490044739	60503	17/10/2015
OFR9921	R490042087	60503	12/10/2015	OLH3296	R490040214	60503	08/10/2015
OFU0391	R490043279	74550	14/10/2015	OLH3366	R490037336	74550	05/10/2015
OFV6100	R490043806	74550	15/10/2015	OLH3607	E101800733	51851	02/10/2015
OFW0262	R490037736	60503	02/10/2015	OLH3630	R490035159	74550	27/09/2015
OGH4934	R490044378	74550	16/10/2015	OLH3651	R490036424	74550	26/09/2015
OGJ0085	R490038291	74630	02/10/2015	OLH3721	R490041076	74550	10/10/2015
OGK1815	R490039296	74550	05/10/2015	OLH3770	R490044492	74550	16/10/2015
OGK8193	R490040179	60503	08/10/2015	OLH3870	R490036210	74550	25/09/2015
OGL5766	R490037279	74550	05/10/2015	OLH3981	R490044136	74550	08/10/2015

OLH3983	R490043731	74550	15/10/2015	OLI1110	R490039829	60503	07/10/2015
OLH4090	R490042419	74630	12/10/2015	OLI1149	E100301594	51851	01/10/2015
OLH4090	R490045881	74710	19/10/2015	OLI1249	R490044845	74550	17/10/2015
OLH4225	R490035282	74550	26/09/2015	OLI1305	R490046668	74550	21/10/2015
OLH4260	R490038308	74550	02/10/2015	OLI1332	R490039569	74550	06/10/2015
OLH4481	R490045232	74550	17/10/2015	OLI1332	R490042761	74550	13/10/2015
OLH4537	E101200979	55500	30/09/2015	OLI1400	R490044696	60503	17/10/2015
OLH4720	E101900646	55680	13/10/2015	OLI1450	R490043234	74630	14/10/2015
OLH4800	R490034867	74550	26/09/2015	OLI1622	R490042076	74550	12/10/2015
OLH4893	R490046341	74550	20/10/2015	OLI1623	R490039305	74550	05/10/2015
OLH4967	R490036708	74550	30/09/2015	OLI1627	R490034646	74550	27/09/2015
OLH5198	R490035109	74550	26/09/2015	OLI1653	R490035189	74550	03/10/2015
OLH5317	R490035412	74550	26/09/2015	OLI1780	R490035972	60503	25/09/2015
OLH5372	R490034572	74550	30/09/2015	OLI1780	R490042452	74630	13/10/2015
OLH5530	R490036174	60503	26/09/2015	OLI1896	R490040625	74550	09/10/2015
OLH5676	R490037534	60503	01/10/2015	OLI2127	R490046301	74550	20/10/2015
OLH5706	R490038936	74550	04/10/2015	OLI2211	R490042071	56732	12/10/2015
OLH5743	R490045105	74550	17/10/2015	OLI2223	R490039186	74550	04/10/2015
OLH5831	R490043489	74550	15/10/2015	OLI2295	R490044658	60503	16/10/2015
OLH5891	E102100889	57030	19/10/2015	OLI2335	R490039030	60503	04/10/2015
OLH5976	R490038490	74550	03/10/2015	OLI2572	R490040833	74550	10/10/2015
OLH6167	R490040775	74550	09/10/2015	OLI2585	R490033841	74550	25/09/2015
OLH6211	R490044304	74630	16/10/2015	OLI2619	R490037164	74550	01/10/2015
OLH6355	R490041548	74550	11/10/2015	OLI2710	R490036364	74710	25/09/2015
OLH6510	R490042079	74550	12/10/2015	OLI2710	R490042496	74710	13/10/2015
OLH6519	R490033945	74550	28/09/2015	OLI2710	R490043521	74710	15/10/2015
OLH6519	R490043474	74550	15/10/2015	OLI2770	E100601106	51851	14/10/2015
OLH6519	R490045206	74550	17/10/2015	OLI2770	R490046613	74630	21/10/2015
OLH6522	R490036936	74550	01/10/2015	OLI2808	R490042008	56732	11/10/2015
OLH6633	R490037468	74630	01/10/2015	OLI2878	R490038435	60503	03/10/2015
OLH6754	R490041696	74550	08/10/2015	OLI2878	R490038443	74550	03/10/2015
OLH6774	R490042709	74550	13/10/2015	OLI2921	R490037578	74550	01/10/2015
OLH7014	E102000661	73662	30/09/2015	OLI2921	R490043278	74550	14/10/2015
OLH7050	R490034298	74630	26/09/2015	OLI3140	R490035401	74550	26/09/2015
OLH7155	R490035068	74550	28/09/2015	OLI3350	E100201645	66700	01/10/2015
OLH7373	R490037290	74630	05/10/2015	OLI3455	R490044065	74550	19/10/2015
OLH7482	R490036615	74550	30/09/2015	OLI3582	R490041658	74550	14/10/2015
OLH7646	R490046936	74550	22/10/2015	OLI3642	R490034080	74550	29/09/2015
OLH7667	R490037819	74550	04/10/2015	OLI3781	R490036882	74550	30/09/2015
OLH7814	R490040751	60503	09/10/2015	OLI3958	R490042255	74630	12/10/2015
OLH7940	R490034958	74550	29/09/2015	OLI3958	R490045455	74550	18/10/2015
OLH8012	R490037331	74550	05/10/2015	OLI4014	R490036240	60503	26/09/2015
OLH8155	R490035023	74550	26/09/2015	OLI4031	E102100857	55500	07/10/2015
OLH8249	R490035162	74550	27/09/2015	OLI4102	R490038627	74630	03/10/2015
OLH8441	R490035191	74630	03/10/2015	OLI4233	R490036684	74550	30/09/2015
OLH8490	R490040581	74550	09/10/2015	OLI4355	R490036868	74550	30/09/2015
OLH8722	R490035371	74550	25/09/2015	OLI4464	R490045152	60503	17/10/2015
OLH8722	R490038817	74550	04/10/2015	OLI4540	R490035951	60503	28/09/2015
OLH8792	E101800780	55500	16/10/2015	OLI4870	R490034555	74550	29/09/2015
OLH9006	R490045765	74550	18/10/2015	OLI4928	R490037553	60503	01/10/2015
OLH9131	R490039601	74550	06/10/2015	OLI5013	R490035717	74550	01/10/2015
OLH9151	E101900649	51851	15/10/2015	OLI5093	R490044711	60503	17/10/2015
OLH9479	R490034335	74550	27/09/2015	OLI5117	R490043636	74550	15/10/2015
OLH9552	R490034783	74550	30/09/2015	OLI5180	R490042855	74550	13/10/2015
OLH9630	R490035532	74630	29/09/2015	OLI5203	E101600654	55411	01/10/2015
OLH9630	R490040216	74550	08/10/2015	OLI5243	R490038220	56732	02/10/2015
OLH9672	R490034215	74550	28/09/2015	OLI5278	R490044475	74630	16/10/2015
OLH9672	R490041233	74550	10/10/2015	OLI5323	R490041147	74550	10/10/2015
OLH9699	R490040066	60503	07/10/2015	OLI5373	E101900594	73662	30/09/2015
OLH9753	E101400893	51851	28/09/2015	OLI5373	R490037149	60503	01/10/2015
OLH9767	R490039244	74550	05/10/2015	OLI5373	R490039830	60503	07/10/2015
OLH9905	R490038063	74630	09/10/2015	OLI5373	R490042966	60503	14/10/2015
OLH9967	R490035815	74550	26/09/2015	OLI5380	R490040086	74550	07/10/2015
OLH9972	R490038781	60503	03/10/2015	OLI5431	R490043822	74630	15/10/2015
OLI0063	R490039157	74550	04/10/2015	OLI5713	R490035836	60503	28/09/2015
OLI0105	E100301660	58434	05/10/2015	OLI5789	R490034851	74550	25/09/2015
OLI0153	R490034448	74550	04/10/2015	OLI5869	E102100855	54100	07/10/2015
OLI0217	R490034442	74550	04/10/2015	OLI5974	R490041633	74550	12/10/2015
OLI0289	R490036106	60503	26/09/2015	OLI5991	R490042311	74550	12/10/2015
OLI0312	R490039224	74550	04/10/2015	OLI6120	E101400881	57030	28/09/2015
OLI0321	R490042506	74550	13/10/2015	OLI6157	R490043910	74550	15/10/2015
OLI0347	R490044519	74550	16/10/2015	OLI6254	R490036105	60503	26/09/2015
OLI0409	R490035116	74550	26/09/2015	OLI6336	R490035700	74550	29/09/2015
OLI0437	R490038037	74550	08/10/2015	OLI6516	R490039653	60503	06/10/2015
OLI0761	R490042077	60503	12/10/2015	OLI6591	R490037749	74630	02/10/2015
OLI0883	R490035856	60503	26/09/2015	OLI6620	R490039562	74630	06/10/2015
OLI0980	R490036910	74550	30/09/2015	OLI6641	R490036473	74550	30/09/2015

OLI6664	R490042723	74630	13/10/2015	OLJ3275	R490044185	74550	15/10/2015
OLI6713	R490036135	74550	26/09/2015	OLJ3365	R490039934	74550	07/10/2015
OLI6902	R490033843	74630	26/09/2015	OLJ3450	R490040517	74550	09/10/2015
OLI6913	R490042572	74550	13/10/2015	OLJ3490	R490042950	74710	14/10/2015
OLI6913	R490046472	74550	20/10/2015	OLJ3636	R490046647	74550	21/10/2015
OLI7020	E101400939	58350	13/10/2015	OLJ3717	R490038046	74550	08/10/2015
OLI7298	R490040783	74550	09/10/2015	OLJ3809	R490034393	74550	29/09/2015
OLI7499	R490033858	74550	26/09/2015	OLJ3879	R490036230	74550	28/09/2015
OLI7625	R490036359	74630	25/09/2015	OLJ4003	R490041967	74550	11/10/2015
OLI7634	R490038801	74550	04/10/2015	OLJ4121	R490041193	74550	10/10/2015
OLI7735	R490043321	74550	14/10/2015	OLJ4176	R490041437	74550	11/10/2015
OLI7822	R490039795	74550	07/10/2015	OLJ4193	R490035049	74550	28/09/2015
OLI7862	R490043004	74550	14/10/2015	OLJ4388	R490042509	74550	13/10/2015
OLI7890	R490039704	74550	06/10/2015	OLJ4421	R490041210	60503	10/10/2015
OLI7971	R490045490	60503	18/10/2015	OLJ4423	R490039721	60503	06/10/2015
OLI7990	R490042094	56732	12/10/2015	OLJ4634	R490034308	74550	26/09/2015
OLI8001	R490036224	74550	27/09/2015	OLJ4733	R490039725	74550	06/10/2015
OLI8174	R490034176	74710	27/09/2015	OLJ4867	R490043503	74550	15/10/2015
OLI8410	R490035140	74550	27/09/2015	OLJ5198	R490036423	74550	26/09/2015
OLI8613	R490044777	60503	17/10/2015	OLJ5240	R490040404	74550	08/10/2015
OLI8889	R490039564	74550	06/10/2015	OLJ5323	R490046374	74630	20/10/2015
OLI8889	R490047000	74550	22/10/2015	OLJ5485	R490045366	74550	18/10/2015
OLI9116	R490036017	60503	26/09/2015	OLJ5546	R490037424	74550	01/10/2015
OLI9116	R490037696	60503	02/10/2015	OLJ5550	R490043884	74550	15/10/2015
OLI9127	R490038637	74710	03/10/2015	OLJ5638	E100201612	51851	01/10/2015
OLI9168	R490034203	74630	28/09/2015	OLJ5658	R490044015	74550	17/10/2015
OLI9245	R490038757	74550	03/10/2015	OLJ5679	R490045400	60503	18/10/2015
OLI9249	R490037635	60503	01/10/2015	OLJ5687	R490046740	74550	21/10/2015
OLI9312	R490036365	74550	25/09/2015	OLJ5824	R490042176	74550	12/10/2015
OLI9328	R490037184	74550	01/10/2015	OLJ5935	R490035121	74630	26/09/2015
OLI9411	R490037187	60503	01/10/2015	OLJ6132	R490039549	60503	06/10/2015
OLI9570	R490041202	74630	10/10/2015	OLJ6228	R490034520	74550	27/09/2015
OLI9780	R490043510	74550	15/10/2015	OLJ6344	R490037996	74710	08/10/2015
OLI9790	R490035262	74550	26/09/2015	OLJ6553	R490044437	74550	16/10/2015
OLI9790	R490035261	74630	26/09/2015	OLJ6701	R490046463	74550	20/10/2015
OLI9790	R490034368	74710	28/09/2015	OLJ6871	E102100850	51851	07/10/2015
OLI9790	R490034565	74630	30/09/2015	OLJ6977	R490044592	74550	16/10/2015
OLI9798	R490042119	74550	12/10/2015	OLJ7062	R490046109	74550	19/10/2015
OLJ0047	R490037364	74550	06/10/2015	OLJ7127	E100500839	66700	16/10/2015
OLJ0081	R490040384	60503	08/10/2015	OLJ7298	E102100882	55411	12/10/2015
OLJ0142	R490038477	74550	03/10/2015	OLJ7358	R490043040	74550	14/10/2015
OLJ0238	E100500805	55500	02/10/2015	OLJ7485	R490043473	74550	15/10/2015
OLJ0339	R490039780	74550	06/10/2015	OLJ7815	R490041788	74550	10/10/2015
OLJ0416	R490034477	74550	26/09/2015	OLJ7888	E101600685	51851	15/10/2015
OLJ0416	R490034599	74550	04/10/2015	OLJ8067	R490040575	74550	09/10/2015
OLJ0708	R490043591	74550	15/10/2015	OLJ8098	E100500803	51851	02/10/2015
OLJ0833	R490046653	74550	21/10/2015	OLJ8149	R490034179	74550	27/09/2015
OLJ0891	R490038616	74630	03/10/2015	OLJ8294	R490045797	74550	18/10/2015
OLJ0990	R490043477	74550	15/10/2015	OLJ8585	R490040487	60503	09/10/2015
OLJ1038	R490043565	74550	15/10/2015	OLJ8704	R490036562	74550	30/09/2015
OLJ1050	R490042163	74550	12/10/2015	OLJ8894	R490035050	74550	28/09/2015
OLJ1120	R490039993	60503	07/10/2015	OLJ9036	R490046481	74550	20/10/2015
OLJ1368	R490045290	60503	18/10/2015	OLJ9156	R490046342	74630	20/10/2015
OLJ1519	R490044032	74630	17/10/2015	OLJ9416	R490035605	74550	25/09/2015
OLJ1646	R490040364	74550	08/10/2015	OLJ9549	R490041234	74550	10/10/2015
OLJ1791	R490039257	74550	05/10/2015	OLJ9590	R490046218	74630	19/10/2015
OLJ1791	R490040093	74550	07/10/2015	OLJ9597	R490041014	74550	10/10/2015
OLJ1791	R490042893	74550	13/10/2015	OLJ9957	E100700451	73400	15/10/2015
OLJ1791	R490046470	74550	20/10/2015	OLJ9977	R490037103	74550	03/10/2015
OLJ1950	R490036293	74630	29/09/2015	OLK0017	E100301832	73400	13/10/2015
OLJ1950	R490039989	74550	07/10/2015	OLK0055	R490046568	74550	21/10/2015
OLJ2056	R490040324	74550	08/10/2015	OLK0107	E101300693	51851	18/10/2015
OLJ2267	R490038642	74550	03/10/2015	OLK0336	R490040785	60503	09/10/2015
OLJ2300	R490035576	74630	24/09/2015	OLK0400	R490046787	74550	21/10/2015
OLJ2300	R490042862	74550	13/10/2015	OLK0493	R490042597	74550	13/10/2015
OLJ2412	R490043319	74550	14/10/2015	OLK0536	R490045393	74550	18/10/2015
OLJ2469	R490039135	74550	06/10/2015	OLK0630	R490034567	74550	30/09/2015
OLJ2521	R490041981	74550	11/10/2015	OLK0717	R490043208	74550	14/10/2015
OLJ2655	R490046175	60503	19/10/2015	OLK0881	R490045682	74550	18/10/2015
OLJ2770	R490045631	74550	18/10/2015	OLK0972	R490037148	60503	01/10/2015
OLJ2913	R490034902	74550	27/09/2015	OLK1047	R490035490	74550	27/09/2015
OLJ2913	R490034740	74550	27/09/2015	OLK1055	R490041656	74550	14/10/2015
OLJ3022	R490037002	74550	02/10/2015	OLK1116	R490038702	74550	03/10/2015
OLJ3222	R490037642	74550	01/10/2015	OLK1406	R490042177	74630	12/10/2015
OLJ3228	E101400875	54526	28/09/2015	OLK1723	R490036629	60503	30/09/2015
OLJ3233	R490035005	74550	26/09/2015	OLK1899	R490039174	74550	04/10/2015
OLJ3250	R490040713	74550	09/10/2015				
OLJ3265	E100700540	51851	17/10/2015				

OLK1950	R490042541	56732	13/10/2015	OLK8352	R490046500	74630	20/10/2015
OLK2043	R490044112	74550	05/10/2015	OLK8352	R490046687	74630	21/10/2015
OLK2085	R490036601	60503	30/09/2015	OLK8352	R490046852	74710	22/10/2015
OLK2135	R490034838	74550	25/09/2015	OLK8489	E102100853	51852	07/10/2015
OLK2405	E100301793	66700	13/10/2015	OLK8680	E102100825	54521	28/09/2015
OLK2452	R490044374	74630	16/10/2015	OLK8738	R490038194	74550	02/10/2015
OLK2555	R490035091	74550	26/09/2015	OLK8749	R490037805	74630	04/10/2015
OLK2658	R490040510	74550	09/10/2015	OLK8818	R490037266	74550	04/10/2015
OLK2704	R490035770	60503	28/09/2015	OLK8909	R490038282	74550	02/10/2015
OLK3038	R490034386	74550	29/09/2015	OLK8932	R490035619	74550	26/09/2015
OLK3038	R490041241	74550	10/10/2015	OLK8965	R490035028	74550	24/09/2015
OLK3188	R490045618	74550	18/10/2015	OLK9008	R490042746	74550	13/10/2015
OLK3260	R490036900	74550	30/09/2015	OLK9088	R490041692	74550	08/10/2015
OLK3396	R490044526	74550	16/10/2015	OLK9088	R490043328	74550	14/10/2015
OLK3484	R490034561	74550	30/09/2015	OLK9122	R490044380	74550	16/10/2015
OLK3524	R490039904	74550	07/10/2015	OLK9426	R490038180	74550	02/10/2015
OLK3631	R490041752	74550	09/10/2015	OLK9545	R490041552	74550	11/10/2015
OLK4030	R490035564	74550	03/10/2015	OLK9709	R490040988	74550	10/10/2015
OLK4138	R490034968	74630	29/09/2015	OLK9772	E100201678	58192	05/10/2015
OLK4166	E101500595	65991	16/10/2015	OLK9959	R490039625	74630	06/10/2015
OLK4170	R490045379	74550	18/10/2015	OLK9996	R490034545	74550	29/09/2015
OLK4208	E101800781	60760	17/10/2015	OLL0058	R490037268	74550	04/10/2015
OLK4654	R490036184	60503	29/09/2015	OLL0119	R490044148	74550	14/10/2015
OLK4657	R490044121	74550	06/10/2015	OLL0151	R490037278	74550	05/10/2015
OLK4946	R490043668	60503	15/10/2015	OLL0181	R490039052	60503	04/10/2015
OLK5180	R490034320	74630	26/09/2015	OLL0189	R490041073	74550	10/10/2015
OLK5180	R490037785	74630	03/10/2015	OLL0214	R490033942	74550	28/09/2015
OLK5215	R490044085	74630	02/10/2015	OLL0234	R490037074	74550	03/10/2015
OLK5373	R490035039	74550	25/09/2015	OLL0392	R490036896	60503	30/09/2015
OLK5553	R490043479	74550	15/10/2015	OLL0706	R490039442	60503	05/10/2015
OLK5626	R490040356	74630	08/10/2015	OLL0716	R490042098	74630	12/10/2015
OLK5668	R490039439	60503	05/10/2015	OLL0720	R490041020	74550	10/10/2015
OLK5673	R490045997	74550	19/10/2015	OLL0790	E101900601	66700	01/10/2015
OLK5716	R490038709	60503	03/10/2015	OLL0877	R490040207	74550	08/10/2015
OLK5775	R490037926	74550	07/10/2015	OLL1074	E102100899	55250	19/10/2015
OLK5864	R490035702	74550	29/09/2015	OLL1095	R490036487	74550	30/09/2015
OLK5930	E101600658	55411	01/10/2015	OLL1161	R490042248	74550	12/10/2015
OLK6078	E100601100	54526	14/10/2015	OLL1243	R490039758	74550	06/10/2015
OLK6169	R490044799	74550	17/10/2015	OLL1280	R490039273	74550	05/10/2015
OLK6220	R490046124	74550	19/10/2015	OLL1339	R490043116	74550	14/10/2015
OLK6249	R490045310	60503	18/10/2015	OLL1557	R490035538	74550	01/10/2015
OLK6395	R490033823	74550	27/09/2015	OLL1781	E100601097	61220	14/10/2015
OLK6630	R490046382	74550	20/10/2015	OLL1881	E101600691	66700	15/10/2015
OLK6760	R490035455	74550	27/09/2015	OLL1922	R490044237	60503	16/10/2015
OLK6900	R490043827	74630	15/10/2015	OLL2011	R490043528	74550	15/10/2015
OLK6945	R490044497	74550	16/10/2015	OLL2202	R490038226	60503	02/10/2015
OLK7049	R490042771	74710	13/10/2015	OLL2285	R490035391	74550	25/09/2015
OLK7089	R490039064	74550	04/10/2015	OLL2364	R490042237	74550	12/10/2015
OLK7254	R490035826	74630	27/09/2015	OLL2415	R490044524	74550	16/10/2015
OLK7501	E100301651	51851	05/10/2015	OLL2450	R490038520	74630	03/10/2015
OLK7767	R490036358	74550	25/09/2015	OLL2450	R490045588	74630	18/10/2015
OLK7889	R490041668	74550	14/10/2015	OLL2611	R490046695	74550	21/10/2015
OLK7896	R490045699	74550	18/10/2015	OLL2668	R490043664	74550	15/10/2015
OLK7900	R490044803	74550	17/10/2015	OLL2732	R490046229	74630	19/10/2015
OLK8030	R490042587	74630	13/10/2015	OLL2732	R490046244	74630	19/10/2015
OLK8141	R490039345	74550	05/10/2015	OLL2786	E101500581	51851	11/10/2015
OLK8271	R490034895	74550	27/09/2015	OLL2819	R490046720	74550	21/10/2015
OLK8283	R490042189	74550	12/10/2015	OLL2859	R490035791	60503	26/09/2015
OLK8352	R490036176	74550	26/09/2015	OLL2950	R490044294	74550	16/10/2015
OLK8352	R490036275	74630	27/09/2015	OLL3061	R490043872	74550	15/10/2015
OLK8352	R490036329	60503	28/09/2015	OLL3285	R490035646	74630	27/09/2015
OLK8352	R490037602	74550	01/10/2015	OLL3290	R490039347	74550	05/10/2015
OLK8352	R490040143	74710	07/10/2015	OLL3292	R490039494	74550	05/10/2015
OLK8352	R490037946	74710	08/10/2015	OLL3292	E100500841	66700	16/10/2015
OLK8352	R490040301	60503	08/10/2015	OLL3522	R490042568	60503	13/10/2015
OLK8352	R490041116	60503	10/10/2015	OLL3734	R490037726	74550	02/10/2015
OLK8352	R490042291	74550	12/10/2015	OLL3852	R490045846	60503	19/10/2015
OLK8352	R490043443	74630	15/10/2015	OLL3861	R490040779	74550	09/10/2015
OLK8352	R490043589	74550	15/10/2015	OLL3938	R490042675	74550	13/10/2015
OLK8352	R490043757	74550	15/10/2015	OLL4010	R490034348	74550	28/09/2015
OLK8352	R490044829	74630	17/10/2015	OLL4024	R490033898	74550	02/10/2015
OLK8352	R490044869	74630	17/10/2015	OLL4266	R490036093	74550	25/09/2015
OLK8352	R490045005	74550	17/10/2015	OLL4266	R490036121	74550	28/09/2015
OLK8352	R490045196	74710	17/10/2015	OLL4266	R490045686	74550	18/10/2015
OLK8352	R490045817	74710	18/10/2015	OLL4410	R490034382	74550	29/09/2015
OLK8352	R490046304	74710	20/10/2015	OLL4496	R490044788	74550	17/10/2015
OLK8352	R490046436	74630	20/10/2015	OLL4530	R490041786	74550	10/10/2015

OLL4569	R490039764	60503	06/10/2015	OLM0770	R490039005	60503	04/10/2015
OLL4713	R490043813	74550	15/10/2015	OLM0861	R490041719	74550	08/10/2015
OLL4732	R490042394	74550	12/10/2015	OLM0969	R490034141	74550	25/09/2015
OLL4857	R490041545	74550	11/10/2015	OLM1014	E101400873	55500	28/09/2015
OLL4869	R490039185	74550	04/10/2015	OLM1024	R490036929	74550	01/10/2015
OLL4931	E100301658	73400	05/10/2015	OLM1024	R490040769	74550	09/10/2015
OLL5015	E101900639	73662	13/10/2015	OLM1028	R490040900	74550	10/10/2015
OLL5194	R490045640	74550	18/10/2015	OLM1060	R490039179	74550	04/10/2015
OLL5221	R490041505	74550	11/10/2015	OLM1250	R490046125	74550	19/10/2015
OLL5441	R490039320	60503	05/10/2015	OLM1501	R490041025	74550	10/10/2015
OLL5683	R490043702	74630	15/10/2015	OLM1688	R490044568	74550	16/10/2015
OLL6045	R490040388	74550	08/10/2015	OLM1729	R490044049	74550	18/10/2015
OLL6075	R490041415	74550	11/10/2015	OLM1834	R490045645	74630	18/10/2015
OLL6103	R490046182	74550	19/10/2015	OLM1880	R490045029	74630	17/10/2015
OLL6205	R490044712	60503	17/10/2015	OLM1951	R490037971	74550	08/10/2015
OLL6260	E102100843	51851	07/10/2015	OLM1967	R490035482	74550	27/09/2015
OLL6346	R490034629	74550	26/09/2015	OLM1994	R490036832	74550	30/09/2015
OLL6429	R490046588	74550	21/10/2015	OLM2063	R490038639	74630	03/10/2015
OLL6593	R490035365	74550	24/09/2015	OLM2079	R490041882	74550	11/10/2015
OLL6593	R490041060	74550	10/10/2015	OLM2165	R490033941	74710	28/09/2015
OLL6649	R490038347	60503	02/10/2015	OLM2289	R490037485	74630	01/10/2015
OLL6710	R490036417	74630	26/09/2015	OLM2364	R490040316	74550	08/10/2015
OLL6826	R490043891	74550	15/10/2015	OLM2457	R490040920	74550	10/10/2015
OLL6902	R490037188	74550	01/10/2015	OLM2507	R490035598	74550	25/09/2015
OLL6938	R490044255	60503	16/10/2015	OLM2632	R490035613	74550	26/09/2015
OLL7180	R490035938	60503	27/09/2015	OLM2664	R490044552	74630	16/10/2015
OLL7229	R490035963	60503	04/10/2015	OLM2831	R490034277	74550	25/09/2015
OLL7556	R490034449	74630	04/10/2015	OLM3050	R490037878	74550	05/10/2015
OLL7707	E101700669	73662	07/10/2015	OLM3162	R490041728	74550	09/10/2015
OLL7801	R490037227	74550	04/10/2015	OLM3264	R490039032	74550	04/10/2015
OLL7823	E100601101	55411	14/10/2015	OLM3347	R490043720	74550	15/10/2015
OLL7898	R490037460	74550	01/10/2015	OLM3451	R490043847	74630	15/10/2015
OLL8075	R490043035	74550	14/10/2015	OLM3623	R490039714	74550	06/10/2015
OLL8332	R490046469	74550	20/10/2015	OLM3707	R490038256	74550	02/10/2015
OLL8387	R490045559	74630	18/10/2015	OLM3759	R490035979	74630	26/09/2015
OLL8395	R490035137	74550	27/09/2015	OLM3814	R490041411	74710	11/10/2015
OLL8410	E101400959	66700	17/10/2015	OLM3822	R490035348	74550	29/09/2015
OLL8517	R490042613	74550	13/10/2015	OLM3864	R490034794	74550	04/10/2015
OLL8590	R490037121	74550	30/09/2015	OLM3980	R490039915	74630	07/10/2015
OLL8590	R490040220	74550	08/10/2015	OLM4143	R490043604	74550	15/10/2015
OLL8726	R490038975	74550	04/10/2015	OLM4170	E100700464	70640	15/10/2015
OLL8732	R490046639	74630	21/10/2015	OLM4226	R490046161	74550	19/10/2015
OLL8825	R490043468	74630	15/10/2015	OLM4284	R490036679	74550	30/09/2015
OLL8840	R490044891	74550	17/10/2015	OLM4300	R490043700	60503	15/10/2015
OLL8899	R490037686	60503	02/10/2015	OLM4343	R490041166	74550	10/10/2015
OLL8918	E100700467	59910	15/10/2015	OLM4379	R490040606	60503	09/10/2015
OLL9043	R490041897	60503	11/10/2015	OLM4447	R490043626	74550	15/10/2015
OLL9083	R490035764	74550	26/09/2015	OLM4557	R490043572	74550	15/10/2015
OLL9150	R490035834	60503	28/09/2015	OLM4570	R490041803	74550	10/10/2015
OLL9150	R490034059	74630	28/09/2015	OLM4614	E100401477	58192	05/10/2015
OLL9150	R490034233	74550	29/09/2015	OLM4629	R490036288	60503	29/09/2015
OLL9233	R490046994	74550	22/10/2015	OLM4786	R490046464	74550	20/10/2015
OLL9239	R490044401	74630	16/10/2015	OLM4836	R490044256	74550	16/10/2015
OLL9292	R490044981	74550	17/10/2015	OLM4862	R490034255	74550	26/09/2015
OLL9493	R490040754	74550	09/10/2015	OLM4871	R490044587	74550	16/10/2015
OLL9493	R490040883	60503	10/10/2015	OLM4934	E100201654	57380	03/10/2015
OLL9555	R490038033	74550	08/10/2015	OLM4978	R490037320	74630	05/10/2015
OLL9625	R490037886	74550	06/10/2015	OLM4978	R490044962	74550	17/10/2015
OLL9738	R490038023	74550	08/10/2015	OLM4988	R490045784	56732	18/10/2015
OLL9747	E100301606	57380	03/10/2015	OLM5063	E100301661	73400	05/10/2015
OLL9799	R490036472	74550	30/09/2015	OLM5111	R490043204	74550	14/10/2015
OLL9820	R490043705	74550	15/10/2015	OLM5153	R490034311	74550	26/09/2015
OLL9869	R490041331	60503	10/10/2015	OLM5192	R490038619	74550	03/10/2015
OLM0098	R490042551	74550	13/10/2015	OLM5192	R490045781	74550	18/10/2015
OLM0166	R490045240	74630	17/10/2015	OLM5231	R490040075	74550	07/10/2015
OLM0245	R490041737	74550	09/10/2015	OLM5262	R490041757	74550	09/10/2015
OLM0290	R490037547	74550	01/10/2015	OLM5310	R490034002	74550	04/10/2015
OLM0389	R490042024	74630	11/10/2015	OLM5394	R490037243	74550	04/10/2015
OLM0394	R490038444	74550	03/10/2015	OLM5518	R490039576	74630	06/10/2015
OLM0453	R490037889	74630	06/10/2015	OLM5608	R490043617	74550	15/10/2015
OLM0592	R490045110	74550	17/10/2015	OLM5750	R490034702	74550	26/09/2015
OLM0642	R490043374	74550	15/10/2015	OLM5756	R490035601	74630	25/09/2015
OLM0662	R490035307	74630	27/09/2015	OLM5841	R490034153	74550	26/09/2015
OLM0662	R490035310	74630	27/09/2015	OLM5881	R490033913	74550	26/09/2015
OLM0662	R490034031	74630	27/09/2015	OLM5897	R490040337	60503	08/10/2015
OLM0662	R490035416	74710	27/09/2015	OLM6024	E100800015	54360	11/10/2015
OLM0662	R490035431	74630	28/09/2015	OLM6109	R490043915	74550	15/10/2015

OLM6298	R490034286	74550	25/09/2015	OLN1924	R490041151	74550	10/10/2015
OLM6371	R490036262	60503	26/09/2015	OLN1953	R490036859	74550	30/09/2015
OLM6402	R490034741	74630	27/09/2015	OLN2014	R490039421	74630	05/10/2015
OLM6462	R490036037	74550	26/09/2015	OLN2119	R490035583	74550	24/09/2015
OLM6488	R490043527	74550	15/10/2015	OLN2119	R490036307	74550	26/09/2015
OLM6607	R490045245	74710	17/10/2015	OLN2119	R490035254	74550	29/09/2015
OLM6739	R490037884	74550	06/10/2015	OLN2119	R490037704	74630	02/10/2015
OLM6739	R490040200	74550	08/10/2015	OLN2119	R490040352	74630	08/10/2015
OLM6774	R490045947	74550	19/10/2015	OLN2248	R490040964	74550	10/10/2015
OLM6798	R490039293	74550	05/10/2015	OLN2289	R490037255	74550	04/10/2015
OLM6963	R490037998	74550	08/10/2015	OLN2346	R490043108	60503	14/10/2015
OLM7112	R490042668	74550	13/10/2015	OLN2409	R490035139	74630	27/09/2015
OLM7227	R490034943	74550	28/09/2015	OLN2426	R490037760	74550	02/10/2015
OLM7227	R490039626	74630	06/10/2015	OLN2499	R490043355	60503	14/10/2015
OLM7301	E101700687	65992	16/10/2015	OLN2619	R490037829	74550	04/10/2015
OLM7323	R490040104	74630	07/10/2015	OLN2627	R490037260	74630	04/10/2015
OLM7358	R490042111	74550	12/10/2015	OLN2643	E100301666	73400	05/10/2015
OLM7407	R490046497	74550	20/10/2015	OLN2729	R490041780	74550	10/10/2015
OLM7527	R490036198	60503	27/09/2015	OLN2759	R490035635	74630	26/09/2015
OLM7679	R490038026	74550	08/10/2015	OLN2759	R490041066	74710	10/10/2015
OLM7780	R490041412	74550	11/10/2015	OLN2759	R490041102	74550	10/10/2015
OLM7859	R490034764	74550	28/09/2015	OLN2759	R490038088	74630	11/10/2015
OLM7887	R490041459	74710	11/10/2015	OLN2759	R490041833	74550	11/10/2015
OLM8062	R490042427	74550	12/10/2015	OLN2759	R490041846	74630	11/10/2015
OLM8378	R490041143	74550	10/10/2015	OLN2759	R490042895	74710	13/10/2015
OLM8488	R490042645	74630	13/10/2015	OLN2759	R490042898	74630	13/10/2015
OLM8550	R490039691	74550	06/10/2015	OLN2759	R490042989	74710	14/10/2015
OLM8745	R490038175	74550	02/10/2015	OLN2759	R490043013	74630	14/10/2015
OLM8781	R490034757	74550	28/09/2015	OLN2759	R490043576	74630	15/10/2015
OLM8858	R490043918	74550	15/10/2015	OLN2759	R490043760	74710	15/10/2015
OLM8890	R490039098	74630	05/10/2015	OLN2759	R490045118	74550	17/10/2015
OLM9019	R490043860	74550	15/10/2015	OLN2759	R490045122	74710	17/10/2015
OLM9056	R490035372	74550	25/09/2015	OLN2759	R490045512	74550	18/10/2015
OLM9056	R490042481	74550	13/10/2015	OLN2759	R490045529	74710	18/10/2015
OLM9277	R490039001	74630	04/10/2015	OLN2759	R490045537	74630	18/10/2015
OLM9394	R490043695	74550	15/10/2015	OLN2759	R490045988	74710	19/10/2015
OLM9417	R490044050	74550	18/10/2015	OLN2759	R490046206	74630	19/10/2015
OLM9428	R490045707	60503	18/10/2015	OLN2759	R490046331	74550	20/10/2015
OLM9556	R490037404	74550	07/10/2015	OLN2759	R490046688	74550	21/10/2015
OLM9792	E101500563	54526	06/10/2015	OLN2772	R490042680	74630	13/10/2015
OLM9994	R490034955	74550	29/09/2015	OLN2844	R490039065	60503	04/10/2015
OLN0038	R490033956	74710	24/09/2015	OLN2847	R490045358	60503	18/10/2015
OLN0038	R490040944	74550	10/10/2015	OLN2975	R490037152	60503	01/10/2015
OLN0279	R490040107	74630	07/10/2015	OLN2999	R490041288	74550	10/10/2015
OLN0279	R490040127	74550	07/10/2015	OLN3184	R490036905	74630	30/09/2015
OLN0279	R490040607	74630	09/10/2015	OLN3300	R490039213	74550	04/10/2015
OLN0279	R490040695	74630	09/10/2015	OLN3365	R490043144	60503	14/10/2015
OLN0279	R490040774	74630	09/10/2015	OLN3466	R490042545	74630	13/10/2015
OLN0279	R490040787	74630	09/10/2015	OLN3561	R490040228	74550	08/10/2015
OLN0279	R490038075	74710	11/10/2015	OLN3579	R490040305	74550	08/10/2015
OLN0404	R490034802	74550	04/10/2015	OLN3639	R490036140	74550	25/09/2015
OLN0558	R490044883	74550	17/10/2015	OLN3639	R490034480	74630	26/09/2015
OLN0558	R490044951	74630	17/10/2015	OLN3639	R490034919	74630	27/09/2015
OLN0558	R490044965	74710	17/10/2015	OLN3639	R490043153	74710	14/10/2015
OLN0636	R490046989	74550	22/10/2015	OLN3639	R490046656	74710	21/10/2015
OLN0669	R490035789	74550	26/09/2015	OLN3639	R490046819	74710	22/10/2015
OLN0689	R490046167	74550	19/10/2015	OLN3649	R490043252	74550	14/10/2015
OLN0716	R490044840	74550	17/10/2015	OLN3649	R490043907	74630	15/10/2015
OLN0830	R490039654	74550	06/10/2015	OLN3649	R490045253	74630	17/10/2015
OLN0880	R490037366	74630	06/10/2015	OLN3649	R490044044	74630	18/10/2015
OLN0939	R490043620	74550	15/10/2015	OLN3699	R490046556	74550	21/10/2015
OLN0976	R490039357	74550	05/10/2015	OLN3819	R490037206	74630	01/10/2015
OLN0986	R490041932	74550	11/10/2015	OLN3830	R490036448	74630	26/09/2015
OLN0990	R490042659	74550	13/10/2015	OLN3830	R490041717	74630	08/10/2015
OLN1184	R490043708	74630	15/10/2015	OLN3909	R490036742	74550	30/09/2015
OLN1200	R490046599	74550	21/10/2015	OLN4162	R490042840	74550	13/10/2015
OLN1481	R490044264	60503	16/10/2015	OLN4247	R490037344	74550	05/10/2015
OLN1547	R490035190	74710	03/10/2015	OLN4249	R490040953	60503	10/10/2015
OLN1645	R490037192	74550	01/10/2015	OLN4453	R490038201	74550	02/10/2015
OLN1689	R490034398	74630	30/09/2015	OLN4453	R490046560	74550	21/10/2015
OLN1689	R490045994	74710	19/10/2015	OLN4523	R490037415	74710	01/10/2015
OLN1719	R490046790	74710	21/10/2015	OLN4598	R490041323	74550	10/10/2015
OLN1819	R490035030	74630	25/09/2015	OLN4682	R490043661	74630	15/10/2015
OLN1819	R490035143	74630	01/10/2015	OLN4749	R490043766	74550	15/10/2015
OLN1829	R490035661	74630	27/09/2015	OLN4798	R490040706	74550	09/10/2015
OLN1844	R490041428	74550	11/10/2015	OLN5009	R490044823	74550	17/10/2015
OLN1908	R490034319	74630	26/09/2015	OLN5071	R490046818	74630	22/10/2015



OLN5209	R490035354	74630	21/09/2015	OMT9365	R490037806	74550	04/10/2015
OLN5379	R490044399	74550	16/10/2015	OMT9365	R490042214	74550	12/10/2015
OLN5584	E100301555	72340	30/09/2015	OMT9365	R490043385	74710	15/10/2015
OLN5660	R490038133	60503	02/10/2015	OMU4170	R490035729	74550	02/10/2015
OLN5756	R490038230	74630	02/10/2015	OMW2210	R490038624	74550	03/10/2015
OLN5790	R490041457	74550	11/10/2015	OMW2322	R490044092	74550	03/10/2015
OLN5918	R490038924	74630	04/10/2015	OMZ3670	R490038737	60503	03/10/2015
OLN5950	R490041433	74550	11/10/2015	OMZ8152	R490042650	74550	13/10/2015
OLN6034	R490042042	74550	11/10/2015	ONA1080	R490045831	74550	18/10/2015
OLN6058	R490045434	60503	18/10/2015	ONC0262	R490045299	74630	18/10/2015
OLN6164	R490045385	74550	18/10/2015	ONC5061	R490038822	74710	04/10/2015
OLN6250	R490045432	74550	18/10/2015	OND5924	R490036912	74550	30/09/2015
OLN6312	R490041754	74550	09/10/2015	OND5924	R490040822	74550	09/10/2015
OLN6352	R490044667	74550	16/10/2015	OND5924	R490043671	74630	15/10/2015
OLN6652	R490045595	60503	18/10/2015	ONE8432	R490036003	60503	05/10/2015
OLN6830	R490036368	74630	25/09/2015	ONF3729	R490036014	60503	25/09/2015
OLN6980	R490035684	74550	29/09/2015	ONG3806	R490045629	74550	18/10/2015
OLN6980	R490046333	74550	20/10/2015	ONI7254	R490036793	74630	30/09/2015
OLN7007	R490043359	60503	14/10/2015	ONI7254	R490041247	74550	10/10/2015
OLN7050	E100201601	54526	28/09/2015	ONJ2190	R490042693	74550	13/10/2015
OLN7095	R490035015	74550	03/10/2015	ONJ9853	R490041200	74550	10/10/2015
OLN7095	R490043764	74550	15/10/2015	ONK9894	R490045081	74550	17/10/2015
OLN7182	R490046708	74550	21/10/2015	ONL3065	R490044779	74550	17/10/2015
OLN7251	E100800016	54360	11/10/2015	ONO1858	R490043599	74550	15/10/2015
OLN7260	R490036675	74630	30/09/2015	ONR1500	R490036901	74550	30/09/2015
OLN7260	R490037732	74550	02/10/2015	ONT0779	R490042005	60503	11/10/2015
OLN7260	R490038235	74550	02/10/2015	ONV8877	R490042118	74550	12/10/2015
OLN7260	R490042601	74550	13/10/2015	ONX2961	R490036367	74630	25/09/2015
OLN7260	R490044500	74550	16/10/2015	ONY2429	R490043389	74550	15/10/2015
OLN7260	R490045917	74630	19/10/2015	OOA8255	R490034455	74630	08/10/2015
OLN7295	E100201685	66700	05/10/2015	OOE6199	R490037618	74550	01/10/2015
OLN7420	R490036460	74550	29/09/2015	OOZ8968	R490038467	56732	03/10/2015
OLN7449	R490037623	74550	01/10/2015	OQN1824	E100201693	51851	07/10/2015
OLN7520	R490038597	74550	03/10/2015	OQZ8085	R490046490	74550	20/10/2015
OLN7520	R490044769	74550	17/10/2015	OTF4734	R490041444	74550	11/10/2015
OLN7520	R490046617	74630	21/10/2015	OTZ0461	R490034585	74550	03/10/2015
OLN7624	R490045778	60503	18/10/2015	OVD9032	R490036917	74550	30/09/2015
OLN7675	R490034675	74550	04/10/2015	OVP5364	E101400900	54100	30/09/2015
OLN7725	R490042743	74550	13/10/2015	OVV2776	R490037556	74550	01/10/2015
OLN7732	R490042216	74550	12/10/2015	OXQ4636	R490041013	74550	10/10/2015
OLN7750	R490044398	74630	16/10/2015	OYA0024	R490045648	74550	18/10/2015
OLN7878	R490037643	60503	01/10/2015	OYA0024	R490046260	74550	20/10/2015
OLN7927	R490036246	60503	25/09/2015	OYA0063	R490043560	74550	15/10/2015
OLN8052	R490035756	74550	26/09/2015	OYA0173	R490043105	74550	14/10/2015
OLN8143	R490036466	74550	30/09/2015	OYA0322	R490037200	74550	01/10/2015
OLN8153	R490034037	74550	28/09/2015	OYA0389	R490035633	74630	26/09/2015
OLN8252	R490036583	60503	30/09/2015	OYA0482	R490037493	74550	01/10/2015
OLN8385	R490041858	74550	11/10/2015	OYA0534	R490034399	74550	30/09/2015
OLN8455	R490040453	60503	09/10/2015	OYA0603	R490039024	74630	04/10/2015
OLN8455	R490044247	74550	16/10/2015	OYA0630	R490046012	74550	19/10/2015
OLN8588	E100601067	55500	12/10/2015	OYA0754	R490041201	74630	10/10/2015
OLN8643	R490035445	74550	28/09/2015	OYA0770	R490046586	74550	21/10/2015
OLN8699	R490036454	74550	26/09/2015	OYA0861	R490041059	60503	10/10/2015
OLN8732	R490036151	74550	27/09/2015	OYA0926	E100700518	73400	17/10/2015
OLN9009	R490037881	74550	05/10/2015	OYA1162	R490035557	74550	02/10/2015
OLN9073	R490046703	74710	21/10/2015	OYA1382	R490037067	74550	03/10/2015
OLN9104	R490041768	74550	09/10/2015	OYA1417	R490035909	60503	28/09/2015
OLN9112	R490045761	74550	18/10/2015	OYA1417	R490039434	60503	05/10/2015
OLN9262	R490037421	60503	01/10/2015	OYA1417	R490042997	60503	14/10/2015
OLN9458	E102200817	73662	19/10/2015	OYA1417	R490046173	60503	19/10/2015
OLN9500	R490035673	74550	28/09/2015	OYA1428	R490046964	74550	22/10/2015
OLN9607	R490037482	74550	01/10/2015	OYA1432	R490035367	74550	25/09/2015
OLN9799	R490044600	74550	16/10/2015	OYA1432	R490035369	74550	25/09/2015
OLN9848	R490038066	74550	11/10/2015	OYA1452	R490041408	74550	11/10/2015
OLN9879	R490034275	74630	03/10/2015	OYA1478	R490038803	60503	04/10/2015
OLN9879	R490040043	74550	07/10/2015	OYA1685	R490037009	74550	02/10/2015
OLN9879	R490044938	74550	17/10/2015	OYA1685	R490041483	74550	11/10/2015
OLN9965	E100201738	51851	14/10/2015	OYA1695	R490038819	74550	04/10/2015
OMI6203	R490046339	74550	20/10/2015	OYA1789	R490038976	60503	04/10/2015
OMK5727	R490036219	74630	27/09/2015	OYA1818	R490037531	74630	01/10/2015
OML0809	R490039314	74630	05/10/2015	OYA1822	E101500538	70481	01/10/2015
OML8113	R490046618	74550	21/10/2015	OYA1940	R490046825	74550	22/10/2015
OMN8461	R490045783	74550	18/10/2015	OYA1954	R490041771	74550	09/10/2015
OMQ9121	R490036429	74550	26/09/2015	OYA1969	R490045897	60503	19/10/2015
OMR4756	R490038804	74550	04/10/2015	OYA2113	R490043820	74550	15/10/2015
OMT2717	R490043721	74550	15/10/2015	OYA2349	R490035294	74630	27/09/2015
OMT9076	R490037345	74630	05/10/2015	OYA2434	R490034189	74550	26/09/2015

OYA2434	R490034223	74550	29/09/2015	OYA8295	E100500794	73662	30/09/2015
OYA2539	R490045272	74550	18/10/2015	OYA8317	R490041781	74550	10/10/2015
OYA2593	R490039163	74550	04/10/2015	OYA8400	R490034719	74550	26/09/2015
OYA2654	R490035385	74550	25/09/2015	OYA8430	R490043790	74630	15/10/2015
OYA2708	R490035595	74550	25/09/2015	OYA8489	R490042064	74630	12/10/2015
OYA2762	R490045780	74550	18/10/2015	OYA8505	R490035549	74550	01/10/2015
OYA2993	R490042521	60503	13/10/2015	OYA8536	R490037769	74550	03/10/2015
OYA3011	R490040640	74550	09/10/2015	OYA8806	R490035174	74550	03/10/2015
OYA3040	R490043270	74550	14/10/2015	OYA8865	R490046423	74550	20/10/2015
OYA3103	R490043952	74630	16/10/2015	OYA8943	E100700460	73400	15/10/2015
OYA3298	R490045896	74550	19/10/2015	OYA8958	R490045714	74630	18/10/2015
OYA3314	R490037983	74630	08/10/2015	OYA8980	E100500775	54521	28/09/2015
OYA3314	R490040580	74550	09/10/2015	OYA9035	R490037228	74630	04/10/2015
OYA3314	R490040931	74550	10/10/2015	OYA9117	R490035573	74630	28/09/2015
OYA3314	R490041996	74550	11/10/2015	OYA9183	R490041644	74550	13/10/2015
OYA3314	R490042325	74630	12/10/2015	OYA9360	R490041448	74630	11/10/2015
OYA3314	R490043610	74630	15/10/2015	OYA9408	R490037548	74550	01/10/2015
OYA3314	R490043877	74550	15/10/2015	OYA9536	E102300652	55500	17/10/2015
OYA3314	R490046275	74630	20/10/2015	OYA9779	R490036988	74630	02/10/2015
OYA3314	R490046623	74550	21/10/2015	OYA9802	R490035003	74550	26/09/2015
OYA3333	R490041250	74550	10/10/2015	OYA9931	R490043553	74630	15/10/2015
OYA3338	R490042252	74550	12/10/2015	OYB0025	R490042800	74630	13/10/2015
OYA3388	R490041669	74550	14/10/2015	OYB0210	R490038798	74550	04/10/2015
OYA3425	R490040121	74550	07/10/2015	OYB0237	R490041211	74550	10/10/2015
OYA3476	R490035678	74550	28/09/2015	OYB0338	R490041873	74630	11/10/2015
OYA3506	R490044935	74550	17/10/2015	OYB0623	E100301615	73400	05/10/2015
OYA3690	R490041881	60503	11/10/2015	OYB0697	R490045321	60503	18/10/2015
OYA3800	R490045483	74550	18/10/2015	OYB0707	R490038715	74550	03/10/2015
OYA3919	R490038045	74550	08/10/2015	OYB0757	R490046509	74550	20/10/2015
OYA4025	R490039140	74630	06/10/2015	OYB0899	R490035781	74550	25/09/2015
OYA4100	R490044508	74710	16/10/2015	OYB0906	R490034578	74550	02/10/2015
OYA4290	R490039406	74550	05/10/2015	OYB0906	R490045834	74550	18/10/2015
OYA4404	R490037049	74550	03/10/2015	OYB1054	R490043050	74550	14/10/2015
OYA4424	E100301818	73400	13/10/2015	OYB1223	R490034619	74550	25/09/2015
OYA4481	R490045957	74550	19/10/2015	OYB1270	R490041742	74630	09/10/2015
OYA4544	R490034446	74550	04/10/2015	OYB1335	R490036157	60503	28/09/2015
OYA4724	R490040994	74630	10/10/2015	OYB1359	R490033976	74550	28/09/2015
OYA4807	R490036445	74550	26/09/2015	OYB1375	R490036115	74550	27/09/2015
OYA4963	R490035660	74550	27/09/2015	OYB1517	R490045246	60503	17/10/2015
OYA5039	R490043901	74550	15/10/2015	OYB1586	R490041455	74550	11/10/2015
OYA5134	R490046949	74550	22/10/2015	OYB1639	R490037961	60503	08/10/2015
OYA5206	R490035701	74550	29/09/2015	OYB1668	R490039911	74550	07/10/2015
OYA5228	R490037047	74550	03/10/2015	OYB1668	R490045176	74550	17/10/2015
OYA5268	R490038510	60503	03/10/2015	OYB1681	R490037115	74550	30/09/2015
OYA5350	R490041713	74550	08/10/2015	OYB1694	E100301650	73400	05/10/2015
OYA5807	R490036777	74550	30/09/2015	OYB1708	E100700495	73400	17/10/2015
OYA5807	R490039147	74550	12/10/2015	OYB1750	R490038951	74550	04/10/2015
OYA5824	R490045659	60503	18/10/2015	OYB1887	R490045571	74550	18/10/2015
OYA5863	R490036220	60503	27/09/2015	OYB1904	R490034758	74550	28/09/2015
OYA5863	R490042096	60503	12/10/2015	OYB2079	R490035571	74550	25/09/2015
OYA5889	R490045428	74550	18/10/2015	OYB2485	E100700414	51851	02/10/2015
OYA5899	R490041630	74550	12/10/2015	OYB2513	R490034891	74550	27/09/2015
OYA5899	R490042961	74550	14/10/2015	OYB2684	E101500554	51851	02/10/2015
OYA5917	R490035891	60503	26/09/2015	OYB2739	R490036468	74550	30/09/2015
OYA5968	R490035592	74550	25/09/2015	OYB2751	R490036618	60503	30/09/2015
OYA6050	R490035227	74550	28/09/2015	OYB2896	R490045697	74550	18/10/2015
OYA6200	R490036318	74550	27/09/2015	OYB3056	R490043276	74550	14/10/2015
OYA6358	R490044579	74550	16/10/2015	OYB3056	R490044329	74550	16/10/2015
OYA6449	R490037994	60503	08/10/2015	OYB3056	R490046209	60503	19/10/2015
OYA6544	R490033931	74550	28/09/2015	OYB3067	R490037564	74550	01/10/2015
OYA6603	R490041736	74550	09/10/2015	OYB3181	R490042666	74710	13/10/2015
OYA6760	R490037765	74550	02/10/2015	OYB3287	R490044948	74550	17/10/2015
OYA7112	R490041938	74550	11/10/2015	OYB3373	R490039300	74550	05/10/2015
OYA7266	R490035782	74630	25/09/2015	OYB3393	R490038673	74550	03/10/2015
OYA7266	R490046326	74630	20/10/2015	OYB3483	R490034799	74630	27/09/2015
OYA7432	R490043030	74550	14/10/2015	OYB3493	R490038600	74550	03/10/2015
OYA7462	R490046266	74550	20/10/2015	OYB3589	R490036197	74550	26/09/2015
OYA7472	R490036326	74630	28/09/2015	OYB3665	R490041969	74630	11/10/2015
OYA7472	R490037160	74550	01/10/2015	OYB3729	R490036124	74550	29/09/2015
OYA7548	R490037398	74550	07/10/2015	OYB3819	E100500800	54870	02/10/2015
OYA7709	R490041970	74550	11/10/2015	OYB3876	R490034408	74550	30/09/2015
OYA7894	R490038145	60503	02/10/2015	OYB3895	R490041782	74630	10/10/2015
OYA7959	E100301632	73400	05/10/2015	OYB3962	R490038789	74630	04/10/2015
OYA7973	R490045981	74550	19/10/2015	OYB4039	R490036200	74630	27/09/2015
OYA7998	R490035954	60503	28/09/2015	OYB4069	R490038253	74550	02/10/2015
OYA8090	R490035785	60503	25/09/2015	OYB4102	R490034185	74550	27/09/2015
OYA8105	R490039237	74550	05/10/2015	OYB4176	R490036501	74550	30/09/2015

OYB4224	R490043427	74550	15/10/2015	OYB7316	R490041329	74630	10/10/2015
OYB4255	R490034060	74550	28/09/2015	OYB7346	R490042046	74630	11/10/2015
OYB4335	R490046140	60503	19/10/2015	OYB7346	R490046878	74630	22/10/2015
OYB4427	R490035540	74550	01/10/2015	OYB7416	R490038142	74550	02/10/2015
OYB4473	R490036253	60503	26/09/2015	OYB7425	R490035766	60503	29/09/2015
OYB4487	R490041372	74550	10/10/2015	OYB7425	R490042408	74550	12/10/2015
OYB4578	R490042586	74630	13/10/2015	OYB7552	E100201651	57030	03/10/2015
OYB4614	R490044511	74630	16/10/2015	OYB7566	R490040227	74550	08/10/2015
OYB4614	R490046831	74550	22/10/2015	OYB7624	R490036443	74550	26/09/2015
OYB4631	R490043095	74550	14/10/2015	OYB7651	R490042426	74550	12/10/2015
OYB4745	R490039997	74550	07/10/2015	OYB7708	R490035317	74630	01/10/2015
OYB4756	R490034490	74550	26/09/2015	OYB7760	R490037427	74630	01/10/2015
OYB4787	R490039715	74550	06/10/2015	OYB7854	R490044263	74550	16/10/2015
OYB4850	R490037574	74550	01/10/2015	OYB7864	R490045770	74550	18/10/2015
OYB4914	E101500604	73662	19/10/2015	OYB7954	R490035841	74550	29/09/2015
OYB4974	R490044842	74630	17/10/2015	OYB7954	R490034454	74550	08/10/2015
OYB5066	R490037473	74550	01/10/2015	OYB7989	R490042423	74550	12/10/2015
OYB5084	R490036831	74550	30/09/2015	OYB8116	E100301684	66700	05/10/2015
OYB5090	R490034439	74630	04/10/2015	OYB8116	E100500854	66700	16/10/2015
OYB5102	R490040271	74550	08/10/2015	OYB8267	R490038877	74550	04/10/2015
OYB5113	R490038939	74550	04/10/2015	OYB8368	R490036279	74550	28/09/2015
OYB5164	R490042912	56732	13/10/2015	OYB8489	R490042428	74550	12/10/2015
OYB5176	R490036456	74550	26/09/2015	OYB8535	R490045875	74710	19/10/2015
OYB5211	R490044091	74630	03/10/2015	OYB8676	R490035709	74550	01/10/2015
OYB5272	R490041167	74550	10/10/2015	OYB8875	R490041880	60503	11/10/2015
OYB5316	R490041710	74550	08/10/2015	OYB8909	R490042068	74630	12/10/2015
OYB5375	R490047006	74550	23/10/2015	OYB8911	R490045511	74550	18/10/2015
OYB5499	E100500782	55411	28/09/2015	OYB8988	E100201660	60501	04/10/2015
OYB5646	R490037626	60503	01/10/2015	OYB9004	R490045973	74550	19/10/2015
OYB5745	R490038497	60503	03/10/2015	OYB9023	R490045767	74550	18/10/2015
OYB5880	R490041343	74550	10/10/2015	OYB9221	R490036007	60503	27/09/2015
OYB6002	R490043522	74550	15/10/2015	OYB9252	R490035974	74630	25/09/2015
OYB6121	R490042915	74550	13/10/2015	OYB9361	E101200972	65640	28/09/2015
OYB6160	R490040178	60503	08/10/2015	OYB9393	R490035216	74550	25/09/2015
OYB6222	R490037122	74550	30/09/2015	OYB9417	R490036542	60503	29/09/2015
OYB6223	R490037582	74550	01/10/2015	OYB9463	R490034637	74630	26/09/2015
OYB6291	R490037431	60503	01/10/2015	OYB9610	R490043139	74550	14/10/2015
OYB6383	R490036519	74550	29/09/2015	OYB9732	R490036507	74550	30/09/2015
OYB6494	R490038448	60503	03/10/2015	OYB9795	R490044897	74550	17/10/2015
OYB6593	R490034450	74550	04/10/2015	OYC0022	R490044377	74550	16/10/2015
OYB6593	R490037864	74630	04/10/2015	OYC0135	R490044106	74550	05/10/2015
OYB6626	E101600652	57200	28/09/2015	OYC0172	R490037335	74630	05/10/2015
OYB6690	R490034184	74630	26/09/2015	OYC0180	R490040061	74550	07/10/2015
OYB6690	R490035885	60503	26/09/2015	OYC0215	R490036020	60503	26/09/2015
OYB6690	R490034156	74710	26/09/2015	OYC0414	R490043415	74550	15/10/2015
OYB6690	R490036022	60503	27/09/2015	OYC0502	R490036630	74550	30/09/2015
OYB6690	R490037814	74710	04/10/2015	OYC0513	R490042157	74630	12/10/2015
OYB6690	R490037306	74550	05/10/2015	OYC0563	E100301796	51851	13/10/2015
OYB6690	R490040183	74630	08/10/2015	OYC0715	R490035628	74630	26/09/2015
OYB6690	R490040440	60503	09/10/2015	OYC0794	R490043292	74550	14/10/2015
OYB6690	R490040442	60503	09/10/2015	OYC0944	R490046921	74630	22/10/2015
OYB6690	R490043317	74710	14/10/2015	OYC1039	R490039445	60503	05/10/2015
OYB6690	R490044243	74550	16/10/2015	OYC1208	R490043990	74550	16/10/2015
OYB6690	R490044248	74550	16/10/2015	OYC1208	R490045380	56732	18/10/2015
OYB6690	R490044251	74550	16/10/2015	OYC1208	R490046323	74550	20/10/2015
OYB6690	R490044284	74630	16/10/2015	OYC1307	R490038202	74550	02/10/2015
OYB6690	R490044286	74710	16/10/2015	OYC1406	R490042890	74550	13/10/2015
OYB6690	R490045768	74710	18/10/2015	OYC1508	R490045614	74550	18/10/2015
OYB6690	R490046256	60503	20/10/2015	OYC1544	R490045333	60503	18/10/2015
OYB6696	R490040730	74550	09/10/2015	OYC1572	R490037976	74550	08/10/2015
OYB6736	R490038302	74550	02/10/2015	OYC1615	R490046991	74550	22/10/2015
OYB6749	R490041316	60503	10/10/2015	OYC1685	R490034683	74550	24/09/2015
OYB6814	R490044572	74550	16/10/2015	OYC1740	R490039998	74630	07/10/2015
OYB6866	R490040010	74550	07/10/2015	OYC1751	R490041790	74630	10/10/2015
OYB7150	R490040028	74550	07/10/2015	OYC1770	R490034530	74550	28/09/2015
OYB7203	R490040895	74630	10/10/2015	OYC1878	R490046429	74630	20/10/2015
OYB7236	R490040947	74630	10/10/2015	OYC1930	R490035044	74550	25/09/2015
OYB7236	R490041639	74710	13/10/2015	OYC1945	R490034964	74550	29/09/2015
OYB7236	R490043296	74550	14/10/2015	OYC2093	R490037407	74550	07/10/2015
OYB7266	R490040759	74550	09/10/2015	OYC2169	R490034729	74550	27/09/2015
OYB7266	R490046213	74550	19/10/2015	OYC2249	R490042229	74630	12/10/2015
OYB7276	R490037866	74550	04/10/2015	OYC2379	R490046713	74630	21/10/2015
OYB7276	R490045496	74630	18/10/2015	OYC2471	R490042262	74550	12/10/2015
OYB7276	R490045655	74710	18/10/2015	OYC2519	R490035663	74550	27/09/2015
OYB7296	R490039708	60503	06/10/2015	OYC2676	R490044748	60503	17/10/2015
OYB7306	R490043411	74630	15/10/2015	OYC2797	R490042884	74550	13/10/2015
OYB7306	R490045247	74550	17/10/2015	OYC2809	R490043516	74550	15/10/2015

OYC2809	R490046061	74550	19/10/2015	OYC6900	R490040320	74550	08/10/2015
OYC2843	R490037166	74550	01/10/2015	OYC6919	R490035627	74550	26/09/2015
OYC2958	R490046439	74550	20/10/2015	OYC6919	R490043451	74550	15/10/2015
OYC3010	R490045623	74630	18/10/2015	OYC7024	R490039460	74630	05/10/2015
OYC3050	R490034672	74550	01/10/2015	OYC7080	R490045235	74550	17/10/2015
OYC3065	R490039909	74630	07/10/2015	OYC7255	E101600655	55414	01/10/2015
OYC3074	R490036034	60503	26/09/2015	OYC7376	R490034411	74550	02/10/2015
OYC3105	R490037346	74630	05/10/2015	OYC7386	E101800773	60501	14/10/2015
OYC3173	R490040462	74630	09/10/2015	OYC7516	R490037709	60503	02/10/2015
OYC3173	R490040464	74630	09/10/2015	OYC7626	R490036518	74550	29/09/2015
OYC3218	R490040331	74550	08/10/2015	OYC7626	R490044631	74630	16/10/2015
OYC3284	R490036833	74550	30/09/2015	OYC7656	R490046834	74630	22/10/2015
OYC3414	R490034356	74630	28/09/2015	OYC7760	R490037428	74550	01/10/2015
OYC3414	R490043248	74550	14/10/2015	OYC7801	R490044775	74630	17/10/2015
OYC3615	R490037247	74550	04/10/2015	OYC7849	R490035424	74550	26/09/2015
OYC3669	R490040816	74550	09/10/2015	OYC7954	R490043408	74630	15/10/2015
OYC3859	R490034614	74550	25/09/2015	OYC8080	R490040169	74630	08/10/2015
OYC3940	R490035944	60503	27/09/2015	OYC8104	R490039526	60503	05/10/2015
OYC4020	R490044851	74630	17/10/2015	OYC8166	R490044805	60503	17/10/2015
OYC4055	E100201639	51851	01/10/2015	OYC8268	E100201740	51851	14/10/2015
OYC4159	R490038551	74550	03/10/2015	OYC8280	R490043536	74630	15/10/2015
OYC4330	R490039798	74710	07/10/2015	OYC8430	R490037021	74550	02/10/2015
OYC4392	R490036729	74550	30/09/2015	OYC8515	R490044224	74550	15/10/2015
OYC4437	R490041706	74550	08/10/2015	OYC8552	R490040809	60503	09/10/2015
OYC4535	R490037455	74550	01/10/2015	OYC8566	R490037337	74630	05/10/2015
OYC4574	R490043673	74630	15/10/2015	OYC8633	R490035496	74550	27/09/2015
OYC4669	R490035108	74550	26/09/2015	OYC8633	E100201748	73662	16/10/2015
OYC4677	R490035362	74550	25/09/2015	OYC8689	R490046540	74550	21/10/2015
OYC4677	R490033980	74550	28/09/2015	OYC8860	R490037891	74550	06/10/2015
OYC4677	R490035541	74550	01/10/2015	OYC8874	R490034900	74630	27/09/2015
OYC4733	R490041284	74550	10/10/2015	OYC8886	E100301649	58192	05/10/2015
OYC4847	E100700473	73400	15/10/2015	OYC8916	R490038213	60503	02/10/2015
OYC4857	R490044613	60503	16/10/2015	OYC8927	R490042574	74550	13/10/2015
OYC4894	R490045823	74550	18/10/2015	OYC9154	R490041484	74550	11/10/2015
OYC4937	R490035996	60503	29/09/2015	OYC9166	R490046126	74550	19/10/2015
OYC4937	R490038746	60503	03/10/2015	OYC9545	R490037367	74550	06/10/2015
OYC4937	R490039115	60503	06/10/2015	OYC9552	R490039646	74550	06/10/2015
OYC5049	R490041722	74550	09/10/2015	OYC9611	R490034316	74550	26/09/2015
OYC5093	R490033859	74550	26/09/2015	OYC9660	R490041011	74550	10/10/2015
OYC5161	R490034777	74550	29/09/2015	OYC9694	R490041643	74550	13/10/2015
OYC5238	R490041161	74550	10/10/2015	OYC9733	R490034388	74630	29/09/2015
OYC5273	R490043010	74550	14/10/2015	OYC9740	R490038048	74550	08/10/2015
OYC5327	R490036313	60503	26/09/2015	OYC9746	R490042985	74550	14/10/2015
OYC5618	R490038751	74550	03/10/2015	OYC9762	R490035799	74550	27/09/2015
OYC5648	R490042497	74550	13/10/2015	OYC9913	R490034056	74550	28/09/2015
OYC5743	R490039234	74550	04/10/2015	OYC9982	R490041010	74550	10/10/2015
OYC5794	R490040019	74550	07/10/2015	OYC9988	R490041735	74550	09/10/2015
OYC5810	R490035544	74710	01/10/2015	PFS6148	R490038049	74550	08/10/2015
OYC5810	R490037542	74710	01/10/2015	PGH9173	R490042665	74550	13/10/2015
OYC5810	R490041616	74550	12/10/2015	PHB2505	R490044915	74550	17/10/2015
OYC5810	R490043348	60503	14/10/2015	PQE9864	R490039940	74550	07/10/2015
OYC5810	R490044714	74630	17/10/2015	QKA0081	R490044426	74630	16/10/2015
OYC5810	R490046406	74550	20/10/2015	QKA0189	R490034447	74550	04/10/2015
OYC5828	R490036614	60503	30/09/2015	QKA0255	E100000038	58192	04/10/2015
OYC5872	R490045556	74630	18/10/2015	QKA0286	R490035965	60503	04/10/2015
OYC5875	R490042337	74550	12/10/2015	QKA0465	R490044827	74550	17/10/2015
OYC5890	R490037964	60503	08/10/2015	QKA0759	R490039323	74550	05/10/2015
OYC5966	R490033990	74710	29/09/2015	QKA0855	R490041287	74550	10/10/2015
OYC5966	R490040916	74550	10/10/2015	QKA0903	R490037720	74630	02/10/2015
OYC5970	R490036790	74550	30/09/2015	QKA1074	R490036606	74550	30/09/2015
OYC6015	R490043750	74550	15/10/2015	QKA1326	R490042063	74550	12/10/2015
OYC6059	R490046804	74550	22/10/2015	QKA1416	R490040908	74550	10/10/2015
OYC6065	R490037628	60503	01/10/2015	QKA1576	R490037173	60503	01/10/2015
OYC6100	R490044617	74630	16/10/2015	QKA1649	R490038115	74550	12/10/2015
OYC6139	R490035753	74550	25/09/2015	QKA1780	R490035711	74550	29/09/2015
OYC6139	R490039433	74550	05/10/2015	QKA1836	R490034621	74550	25/09/2015
OYC6143	R490034418	74550	04/10/2015	QKA1989	R490036764	74630	30/09/2015
OYC6200	R490035970	60503	24/09/2015	QKA2079	R490043851	60503	15/10/2015
OYC6310	R490035215	74550	25/09/2015	QKA2178	R490036512	74630	29/09/2015
OYC6366	E100700462	73400	15/10/2015	QKA2178	R490038967	60503	04/10/2015
OYC6525	R490041783	74550	10/10/2015	QKA2178	R490035915	74550	04/10/2015
OYC6553	R490034644	74550	27/09/2015	QKA2178	R490035812	74550	04/10/2015
OYC6568	R490038270	60503	02/10/2015	QKA2178	R490039588	60503	06/10/2015
OYC6630	R490038336	74550	02/10/2015	QKA2178	R490041388	60503	11/10/2015
OYC6650	R490035590	74550	25/09/2015	QKA2178	R490044221	60503	15/10/2015
OYC6760	R490046141	74550	19/10/2015	QKA2178	R490044843	74550	17/10/2015
OYC6800	R490037083	74550	03/10/2015	QKA2178	R490045929	60503	19/10/2015

QKA2199	R490036272	60503	27/09/2015	QKA7443	R490042564	74550	13/10/2015
QKA2285	R490046394	74550	20/10/2015	QKA7489	R490045855	74550	19/10/2015
QKA2321	R490043320	60503	14/10/2015	QKA7551	R490036722	74630	30/09/2015
QKA2363	R490043289	60503	14/10/2015	QKA7609	R490034668	74550	01/10/2015
QKA2588	E100500799	54870	02/10/2015	QKA7632	R490044669	74550	16/10/2015
QKA2649	R490045870	60503	19/10/2015	QKA7700	E100500789	55415	28/09/2015
QKA2691	E100401488	58192	12/10/2015	QKA7781	R490042312	74550	12/10/2015
QKA2841	R490037527	74550	01/10/2015	QKA7789	R490045451	74550	18/10/2015
QKA2945	R490033933	74630	27/09/2015	QKA7794	E100700508	73400	17/10/2015
QKA3011	E100201751	51852	17/10/2015	QKA7905	E102000660	58193	30/09/2015
QKA3188	R490036408	74630	26/09/2015	QKA8000	E100301693	55500	06/10/2015
QKA3188	R490044676	74630	16/10/2015	QKA8035	R490043203	74550	14/10/2015
QKA3188	R490044723	74550	17/10/2015	QKA8375	R490034341	74630	27/09/2015
QKA3188	R490044725	74550	17/10/2015	QKA8674	R490043150	74550	14/10/2015
QKA3188	R490045255	74630	18/10/2015	QKA8842	R490039880	60503	07/10/2015
QKA3188	R490045557	74710	18/10/2015	QKA8888	R490037430	74550	01/10/2015
QKA3188	R490045639	74710	18/10/2015	QKA9012	R490040577	74550	09/10/2015
QKA3193	R490040974	60503	10/10/2015	QKA9065	R490035507	74550	27/09/2015
QKA3200	R490040428	60503	09/10/2015	QKA9141	R490036554	60503	30/09/2015
QKA3318	R490039202	74550	04/10/2015	QKA9179	R490041000	74550	10/10/2015
QKA3381	R490034343	74630	27/09/2015	QKA9244	R490039957	74630	07/10/2015
QKA3419	R490044551	74550	16/10/2015	QKA9384	R490041429	60503	11/10/2015
QKA3486	R490042204	74550	12/10/2015	QKA9526	R490042470	74550	13/10/2015
QKA3545	R490037352	74550	05/10/2015	QKA9705	R490035724	74630	01/10/2015
QKA3552	R490040256	60503	08/10/2015	QKA9825	E100201684	51851	05/10/2015
QKA3726	R490037132	60503	30/09/2015	QKA9996	R490039126	74550	06/10/2015
QKA3729	R490046698	74550	21/10/2015	QKB0030	R490044702	74550	17/10/2015
QKA3809	R490043288	74550	14/10/2015	QKB0100	R490045963	74550	19/10/2015
QKA3832	R490034950	74710	28/09/2015	QKB0185	R490036177	60503	26/09/2015
QKA3935	R490039113	74710	06/10/2015	QKB0222	R490044656	60503	16/10/2015
QKA3959	R490041935	74550	11/10/2015	QKB0235	R490045022	74630	17/10/2015
QKA4016	R490042298	74550	12/10/2015	QKB0409	R490041687	74550	08/10/2015
QKA4023	R490038991	74550	04/10/2015	QKB0473	R490041844	74550	11/10/2015
QKA4109	R490038151	74550	02/10/2015	QKB0623	R490046567	74550	21/10/2015
QKA4266	R490044152	60503	15/10/2015	QKB0701	R490038728	74550	03/10/2015
QKA4353	R490035011	74550	28/09/2015	QKB0715	R490036913	74550	30/09/2015
QKA4440	R490036464	74550	30/09/2015	QKB0715	R490044685	60503	17/10/2015
QKA4562	R490035268	74550	26/09/2015	QKB0855	R490038705	74550	03/10/2015
QKA4612	R490045985	74550	19/10/2015	QKB0886	R490040746	74550	09/10/2015
QKA4614	R490041912	74550	11/10/2015	QKB0894	R490034701	74550	26/09/2015
QKA4614	R490046138	74550	19/10/2015	QKB0972	R490042445	74550	13/10/2015
QKA4795	R490036957	74550	02/10/2015	QKB1050	R490034431	74550	03/10/2015
QKA4974	R490042493	60503	13/10/2015	QKB1090	R490040077	74550	07/10/2015
QKA5039	R490034656	74550	28/09/2015	QKB1121	R490046755	74550	21/10/2015
QKA5039	R490046883	74630	22/10/2015	QKB1211	R490034389	74550	29/09/2015
QKA5074	R490039678	74630	06/10/2015	QKB1395	R490042418	74550	12/10/2015
QKA5074	R490041336	74550	10/10/2015	QKB1431	R490037771	74550	03/10/2015
QKA5191	R490043538	74550	15/10/2015	QKB1500	R490046904	74550	22/10/2015
QKA5303	R490034551	74630	29/09/2015	QKB1629	R490035213	74550	25/09/2015
QKA5365	R490045660	60503	18/10/2015	QKB1629	R490035096	74550	26/09/2015
QKA5416	R490035806	60503	29/09/2015	QKB1629	R490036263	60503	26/09/2015
QKA5496	R490034429	74550	03/10/2015	QKB1629	R490035418	74550	28/09/2015
QKA5531	R490041709	74550	08/10/2015	QKB1629	R490036051	60503	28/09/2015
QKA5715	R490039597	74550	06/10/2015	QKB1629	R490035776	74630	28/09/2015
QKA5790	R490035093	74550	26/09/2015	QKB1629	R490035680	74550	28/09/2015
QKA5953	R490041416	74550	11/10/2015	QKB1629	R490035085	74550	29/09/2015
QKA5953	R490042303	60503	12/10/2015	QKB1629	R490036574	74550	30/09/2015
QKA6006	R490038178	74630	02/10/2015	QKB1629	R490034087	74710	30/09/2015
QKA6043	R490040976	74550	10/10/2015	QKB1629	R490033831	74710	30/09/2015
QKA6093	R490039767	74550	06/10/2015	QKB1629	R490036852	74550	30/09/2015
QKA6193	R490033962	74630	27/09/2015	QKB1629	R490035295	74630	01/10/2015
QKA6193	R490040026	74630	07/10/2015	QKB1629	R490035302	74550	01/10/2015
QKA6193	R490042355	74550	12/10/2015	QKB1629	R490037510	74710	01/10/2015
QKA6193	R490043897	74550	15/10/2015	QKB1629	R490035318	74550	01/10/2015
QKA6193	R490045437	74550	18/10/2015	QKB1629	R490037675	74550	02/10/2015
QKA6193	R490046151	74550	19/10/2015	QKB1629	R490038140	74630	02/10/2015
QKA6425	R490036955	74550	02/10/2015	QKB1629	R490038144	74550	02/10/2015
QKA6641	R490043281	60503	14/10/2015	QKB1629	R490038369	74710	02/10/2015
QKA6882	R490037413	60503	01/10/2015	QKB1629	R490038375	74550	02/10/2015
QKA6954	R490042127	74710	12/10/2015	QKB1629	R490038384	74550	03/10/2015
QKA7003	R490034443	74550	04/10/2015	QKB1629	R490038417	74710	03/10/2015
QKA7101	R490035779	74550	25/09/2015	QKB1629	R490038486	74710	03/10/2015
QKA7249	R490039608	60503	06/10/2015	QKB1629	R490038760	74550	03/10/2015
QKA7341	E100301659	73400	05/10/2015	QKB1629	R490037292	74550	05/10/2015
QKA7353	R490038980	74550	04/10/2015	QKB1629	R490039337	74630	05/10/2015
QKA7364	R490042467	74550	13/10/2015	QKB1629	R490039409	74630	05/10/2015
QKA7400	R490041087	74630	10/10/2015	QKB1629	R490039710	74630	06/10/2015

QKB1629	R490039716	74710	06/10/2015	QKB2735	R490043557	74550	15/10/2015
QKB1629	R490039762	74630	06/10/2015	QKB2819	R490046764	74550	21/10/2015
QKB1629	R490039787	74550	06/10/2015	QKB3012	R490035250	74550	29/09/2015
QKB1629	R490039846	74630	07/10/2015	QKB3175	R490039282	74550	05/10/2015
QKB1629	R490039910	74550	07/10/2015	QKB3205	R490039285	74550	05/10/2015
QKB1629	R490037925	74710	07/10/2015	QKB3475	R490042377	74630	12/10/2015
QKB1629	R490040136	60503	07/10/2015	QKB3739	R490040268	74550	08/10/2015
QKB1629	R490040277	74710	08/10/2015	QKB3739	R490045935	74550	19/10/2015
QKB1629	R490040341	74550	08/10/2015	QKB3854	R490042713	74550	13/10/2015
QKB1629	R490040613	74630	09/10/2015	QKB3939	R490036914	74550	30/09/2015
QKB1629	R490041048	74630	10/10/2015	QKB3939	R490042160	74550	12/10/2015
QKB1629	R490041489	74630	11/10/2015	QKB3983	R490042694	74550	13/10/2015
QKB1629	R490041625	74550	12/10/2015	QKB4386	R490040993	74550	10/10/2015
QKB1629	R490043472	74630	15/10/2015	QKB4432	R490037541	74550	01/10/2015
QKB1629	R490044175	74710	15/10/2015	QKB4665	R490037798	74550	03/10/2015
QKB1629	R490044287	74550	16/10/2015	QKB4891	R490041869	74550	11/10/2015
QKB1629	R490044002	74630	16/10/2015	QKB4942	R490039826	60503	07/10/2015
QKB1629	R490044642	60503	16/10/2015	QKB5096	R490046978	74550	22/10/2015
QKB1629	R490045073	74550	17/10/2015	QKB5325	R490045265	74550	18/10/2015
QKB1629	R490045165	74550	17/10/2015	QKB5542	R490037170	60503	01/10/2015
QKB1629	R490046494	74630	20/10/2015	QKB5546	R490044473	74630	16/10/2015
QKB1629	R490046511	74630	20/10/2015	QKB5613	R490035504	74630	28/09/2015
QKB1629	R490046839	74630	22/10/2015	QKB5653	R490035588	74550	25/09/2015
QKB1629	R490046844	74710	22/10/2015	QKB5822	E100301811	73400	13/10/2015
QKB1629	R490046897	74710	22/10/2015	QKB5865	R490036932	74630	01/10/2015
QKB1629	R490046931	74710	22/10/2015	QKB5872	R490039034	74550	04/10/2015
QKB1629	R490046942	74710	22/10/2015	QKB5919	R490035232	74550	28/09/2015
QKB1629	R490046968	74630	22/10/2015	QKB6045	R490040263	74550	08/10/2015
QKB1629	R490046972	74630	22/10/2015	QKB6272	R490043581	74550	15/10/2015
QKB1645	R490044672	74550	16/10/2015	QKB6275	R490039822	60503	07/10/2015
QKB1649	R490035632	74710	26/09/2015	QKB6341	R490039965	74550	07/10/2015
QKB1649	R490036311	74550	26/09/2015	QKB6355	E100301691	73400	05/10/2015
QKB1649	R490036287	74550	29/09/2015	QKB6582	R490035220	74550	25/09/2015
QKB1649	R490035993	74550	29/09/2015	QKB6622	R490038344	60503	02/10/2015
QKB1649	R490037586	74630	01/10/2015	QKB6635	R490033948	74550	29/09/2015
QKB1649	R490038209	60503	02/10/2015	QKB6831	E100000040	58192	04/10/2015
QKB1649	R490038389	74710	03/10/2015	QKB6914	R490037452	74550	01/10/2015
QKB1649	R490038416	74710	03/10/2015	QKB7119	R490040853	74550	10/10/2015
QKB1649	R490038422	74630	03/10/2015	QKB7125	R490041986	74550	11/10/2015
QKB1649	R490038475	60503	03/10/2015	QKB7345	R490043467	74550	15/10/2015
QKB1649	R490038533	74550	03/10/2015	QKB7399	E102100900	51851	19/10/2015
QKB1649	R490038567	74550	03/10/2015	QKB7439	R490043801	74550	15/10/2015
QKB1649	R490039175	74630	04/10/2015	QKB7439	R490047004	74550	23/10/2015
QKB1649	R490039189	74550	04/10/2015	QKB7643	R490044818	74550	17/10/2015
QKB1649	R490039191	74710	04/10/2015	QKB7785	R490036231	74550	28/09/2015
QKB1649	R490039268	74550	05/10/2015	QKB7955	R490044143	74550	13/10/2015
QKB1649	R490039489	74550	05/10/2015	QKB7955	R490043886	74550	15/10/2015
QKB1649	R490040313	74630	08/10/2015	QKB8012	E100301582	51851	01/10/2015
QKB1649	R490041095	74550	10/10/2015	QKB8144	R490042030	74550	11/10/2015
QKB1649	R490041362	60503	10/10/2015	QKB8200	R490045237	74550	17/10/2015
QKB1649	R490041491	60503	11/10/2015	QKB8253	R490040402	74630	08/10/2015
QKB1649	R490041919	74630	11/10/2015	QKB8671	R490044348	74550	16/10/2015
QKB1649	R490041993	74710	11/10/2015	QKB8771	R490035392	74550	25/09/2015
QKB1649	R490042001	74710	11/10/2015	QKB8844	E102100876	61220	11/10/2015
QKB1649	R490042187	74710	12/10/2015	QKB8889	R490039078	74550	04/10/2015
QKB1649	R490041637	74710	13/10/2015	QKB8921	R490039641	74550	06/10/2015
QKB1649	R490042434	74710	13/10/2015	QKB9163	R490045384	74630	18/10/2015
QKB1649	R490044688	74710	17/10/2015	QKB9461	R490038514	74550	03/10/2015
QKB1649	R490044749	74550	17/10/2015	QKB9492	R490045562	74630	18/10/2015
QKB1649	R490045166	74630	17/10/2015	QKB9700	R490040090	74630	07/10/2015
QKB1649	R490045430	60503	18/10/2015	QKB9803	E100500817	51851	12/10/2015
QKB1649	R490045504	74630	18/10/2015	QKB9862	R490041124	74550	10/10/2015
QKB1649	R490045934	74550	19/10/2015	QKC0008	R490039532	74550	05/10/2015
QKB1649	R490045956	74550	19/10/2015	QKC0033	E100800027	58191	12/10/2015
QKB1664	R490034435	74550	03/10/2015	QKC0121	R490039214	74550	04/10/2015
QKB1664	R490039408	74710	05/10/2015	QKC0179	R490036152	74550	27/09/2015
QKB1664	R490041886	74710	11/10/2015	QKC0254	R490043130	74550	14/10/2015
QKB1664	R490044976	74550	17/10/2015	QKC0292	R490037907	74630	07/10/2015
QKB1715	R490044877	74550	17/10/2015	QKC0315	R490038572	74550	03/10/2015
QKB1805	R490036337	74630	25/09/2015	QKC0375	R490039375	74550	05/10/2015
QKB1819	R490046928	74550	22/10/2015	QKC0385	R490034638	74550	26/09/2015
QKB1885	R490037897	74550	07/10/2015	QKC0444	R490038562	74550	03/10/2015
QKB1943	R490040128	74550	07/10/2015	QKC0499	R490036196	60503	26/09/2015
QKB1943	R490043585	74630	15/10/2015	QKC0499	R490035793	74550	27/09/2015
QKB2289	R490046548	74630	21/10/2015	QKC0499	R490044222	74630	15/10/2015
QKB2363	R490044373	74550	16/10/2015	QKC0676	R490035176	74630	03/10/2015
QKB2462	R490040409	60503	08/10/2015	QKC0686	R490040568	74630	09/10/2015

QKC0801	R490046384	74550	20/10/2015	QKD1489	R490039952	74550	07/10/2015
QKC0804	R490046147	74550	19/10/2015	QKD1611	R490043229	74550	14/10/2015
QKC0923	R490041266	74550	10/10/2015	QKD1731	R490045587	74550	18/10/2015
QKC0923	R490045965	74550	19/10/2015	QKD1761	R490037975	74630	08/10/2015
QKC0991	R490034075	74550	29/09/2015	QKD2325	R490035611	74630	26/09/2015
QKC1282	R490036557	60503	30/09/2015	QKD2955	E100700501	73400	17/10/2015
QKC1554	R490034703	74550	26/09/2015	QKD3175	R490036743	74550	30/09/2015
QKC1664	R490037620	74550	01/10/2015	QKD3681	R490039770	60503	06/10/2015
QKC1664	R490044217	74550	15/10/2015	QKD3829	E101400941	54360	13/10/2015
QKC1739	R490041575	74550	11/10/2015	QKD4169	R490033860	74550	27/09/2015
QKC1910	R490040842	74550	10/10/2015	QKD4488	R490036386	74630	25/09/2015
QKC1931	R490044654	74710	16/10/2015	QKD4501	R490043087	74550	14/10/2015
QKC2065	R490039182	74550	04/10/2015	QKD4639	R490045060	74550	17/10/2015
QKC2067	R490043121	60503	14/10/2015	QKD5281	E101800739	51851	02/10/2015
QKC2172	R490036216	74630	26/09/2015	QKD5695	R490034519	74550	27/09/2015
QKC2295	R490039248	74630	05/10/2015	QKD6160	R490036387	74630	25/09/2015
QKC2295	R490039813	74630	07/10/2015	QKD6235	R490034278	74550	25/09/2015
QKC2295	R490044682	74550	17/10/2015	QKD6619	R490036625	74550	30/09/2015
QKC2426	R490038236	74550	02/10/2015	QKD6799	E100301837	66700	13/10/2015
QKC2441	R490040911	74550	10/10/2015	QKD7109	R490037673	74630	02/10/2015
QKC2754	R490046572	74550	21/10/2015	QKD7745	R490040588	74550	09/10/2015
QKC3030	R490037515	74630	01/10/2015	QKD8125	E100301815	73400	13/10/2015
QKC3109	E100700447	51852	15/10/2015	QKD8319	R490043028	74630	14/10/2015
QKC3235	R490035794	60503	27/09/2015	QKD8880	E101600661	51851	01/10/2015
QKC3329	R490034995	74630	26/09/2015	QKD9589	R490036840	74550	30/09/2015
QKC3464	R490035352	74630	02/10/2015	QKE0020	R490046193	74550	19/10/2015
QKC3649	E100301683	73400	05/10/2015	QKE0739	R490036908	60503	30/09/2015
QKC3739	R490042710	74710	13/10/2015	QKE1199	R490035214	74550	25/09/2015
QKC3919	R490041184	74550	10/10/2015	QKE1435	R490042322	74630	12/10/2015
QKC3959	R490041863	74550	11/10/2015	QKE1705	R490042012	74550	11/10/2015
QKC4065	R490041299	74550	10/10/2015	QKE1725	R490041589	74550	11/10/2015
QKC4234	R490038614	74550	03/10/2015	QKE2370	R490034616	74550	25/09/2015
QKC4361	R490046861	74550	22/10/2015	QKE3009	R490039827	74550	07/10/2015
QKC4511	R490037857	74550	04/10/2015	QKE3809	R490039856	74550	07/10/2015
QKC4636	R490034954	74710	28/09/2015	QKE3995	R490035101	74550	26/09/2015
QKC4701	R490045392	74630	18/10/2015	QKE4719	R490044501	74550	16/10/2015
QKC4769	R490035457	74550	27/09/2015	QKE5645	R490042488	74550	13/10/2015
QKC4981	R490042290	74550	12/10/2015	QKE5645	R490045479	74550	18/10/2015
QKC5195	R490039620	60503	06/10/2015	QKE6445	R490041037	74550	10/10/2015
QKC5245	R490039781	74630	06/10/2015	QKE6929	R490040318	74550	08/10/2015
QKC5400	R490036825	74550	30/09/2015	QKE6955	R490035890	74550	26/09/2015
QKC5684	R490035150	74630	01/10/2015	QKE7399	R490040855	74550	10/10/2015
QKC6324	R490038927	74550	04/10/2015	QKE7915	R490044838	74550	17/10/2015
QKC6324	R490043502	74630	15/10/2015	QKE8745	R490042041	60503	11/10/2015
QKC6334	R490034022	74710	27/09/2015	QKE8935	R490039861	74550	07/10/2015
QKC6335	R490046551	74630	21/10/2015	QKE9139	R490035399	74550	26/09/2015
QKC6515	R490039735	74550	06/10/2015	QKE9619	R490042485	74710	13/10/2015
QKC6781	R490045589	74550	18/10/2015	QKF0145	R490043569	74630	15/10/2015
QKC7084	R490039133	74550	06/10/2015	QKF0909	R490035956	60503	29/09/2015
QKC7334	R490046915	74550	22/10/2015	QKF1175	R490034556	74630	29/09/2015
QKC7511	R490041703	74550	08/10/2015	QKF1175	R490043286	60503	14/10/2015
QKC7776	R490042258	74550	12/10/2015	QKF1275	E100700493	73400	17/10/2015
QKC7904	R490042436	60503	13/10/2015	QKF1365	R490043890	74550	15/10/2015
QKC8159	R490041792	74630	10/10/2015	QKF1465	R490035244	74550	29/09/2015
QKC8211	R490036067	60503	26/09/2015	QKF2225	R490038445	60503	03/10/2015
QKC8285	R490036044	74550	27/09/2015	QKF2765	R490043873	74550	15/10/2015
QKC8291	R490043112	74550	14/10/2015	QKF3245	R490045408	60503	18/10/2015
QKC8566	R490042826	74550	13/10/2015	QKF3305	R490037479	74550	01/10/2015
QKC8819	R490036419	74630	26/09/2015	QKF3770	R490039651	74550	06/10/2015
QKC8819	R490043126	74550	14/10/2015	QKF3770	R490042616	74630	13/10/2015
QKC8819	R490044075	74550	19/10/2015	QKF4745	R490034993	74630	29/09/2015
QKC8859	R490042202	74630	12/10/2015	QKF5050	R490034321	74630	26/09/2015
QKC9019	R490043777	74550	15/10/2015	QKF5050	R490035899	60503	27/09/2015
QKC9175	R490044621	60503	16/10/2015	QKF5050	R490044695	74550	17/10/2015
QKC9229	R490035762	74550	26/09/2015	QKF6205	R490034357	74550	28/09/2015
QKC9229	R490045291	74550	18/10/2015	QKF6275	R490046162	74550	19/10/2015
QKC9231	R490046136	74550	19/10/2015	QKF8025	R490044177	74710	15/10/2015
QKC9336	R490041843	74550	11/10/2015	QKF8480	R490034761	74550	28/09/2015
QKC9389	R490043862	74550	15/10/2015	QKG0355	R490046536	74550	21/10/2015
QKC9401	R490045313	74710	18/10/2015	QKG0404	R490042097	60503	12/10/2015
QKC9416	R490046884	74550	22/10/2015	QKG3130	R490039481	74550	05/10/2015
QKC9500	E100301544	73662	30/09/2015	QKG3900	R490037322	74550	05/10/2015
QKC9836	R490043337	60503	14/10/2015	QKH9999	R490044376	74550	16/10/2015
QKD0171	R490037474	60503	01/10/2015	QKI6100	R490046888	74550	22/10/2015
QKD0449	R490040097	74630	07/10/2015	QKJ0008	R490046146	74550	19/10/2015
QKD0904	E100700483	73400	15/10/2015	QKJ2020	E102200794	72340	02/10/2015
QKD1191	R490036660	74550	30/09/2015	QKJ2720	R490037826	74550	04/10/2015

QKJ3300	R490041555	74550	11/10/2015	CPB4719	R490042970	60503	14/10/2015
QKK1500	E100700556	66700	17/10/2015	CRY7243	R490039771	74710	06/10/2015
QKK1981	R490041016	74630	10/10/2015	CST9207	R490040686	74550	09/10/2015
QKL1010	R490037327	74630	05/10/2015	CWZ1115	R490045544	74550	18/10/2015
QKL1010	R490040027	74550	07/10/2015	CYJ8018	R490046792	74550	22/10/2015
QKL1759	R490041239	74550	10/10/2015	CYU4610	R490034108	74630	04/10/2015
QKL2000	E100700506	73662	17/10/2015	CZA7442	R490044009	74550	16/10/2015
QKL8080	R490038232	74550	02/10/2015	CZH2372	R490039848	74550	07/10/2015
QKM0600	R490038311	74630	02/10/2015	CZQ3597	R490042321	74550	12/10/2015
QKM1972	R490043648	74550	15/10/2015	CZQ5972	R490042787	74550	13/10/2015
QKM7799	R490046181	74550	19/10/2015	DBG9550	R490034927	74630	27/09/2015
AAY4097	R490037118	74550	30/09/2015	DCV8154	E101500593	65992	16/10/2015
ACW6979	R490044655	74550	16/10/2015	DDD5553	R490044328	74550	16/10/2015
AFA7002	R490046361	74550	20/10/2015	DFH4977	R490043285	74550	14/10/2015
AHT6622	R490043598	74550	15/10/2015	DGI0808	R490034518	74550	27/09/2015
AJJ2415	R490043201	56732	14/10/2015	DGZ9218	R490039383	74550	05/10/2015
AKA0570	E102000682	72340	16/10/2015	DKC1008	R490035798	74630	27/09/2015
AKU6994	R490036100	60503	25/09/2015	DLB2930	E101900635	54600	12/10/2015
ALG2742	R490044031	74630	17/10/2015	DMH9611	R490045993	74550	19/10/2015
ALL9519	R490045429	74550	18/10/2015	DMQ6474	R490039727	74550	06/10/2015
ALS2617	R490038083	74550	11/10/2015	DMU2988	R490037300	74550	05/10/2015
AMD5620	R490043333	74550	14/10/2015	DNT0653	R490034433	74550	03/10/2015
AMQ3394	R490042565	74550	13/10/2015	DPJ5289	R490037057	74630	03/10/2015
AMV4989	E100401490	51851	14/10/2015	DQA8560	R490036072	74550	27/09/2015
ANI5967	R490034077	74550	29/09/2015	DRS9773	R490038843	60503	04/10/2015
AOM3197	R490041891	74630	11/10/2015	DSB2719	R490035179	74550	03/10/2015
AOM6829	R490035207	74550	24/09/2015	DSJ0182	R490040658	74550	09/10/2015
AOQ5620	R490036457	74630	26/09/2015	DSR1446	R490041154	74550	10/10/2015
APM4757	R490041042	74550	10/10/2015	DTR6140	R490042857	74550	13/10/2015
APR0847	R490037503	74630	01/10/2015	DTW9490	R490046707	74550	21/10/2015
APY5642	R490033939	74550	28/09/2015	DUR9041	E100301557	66700	30/09/2015
AQE4609	R490038027	74550	08/10/2015	DVK5606	R490044282	60503	16/10/2015
AQO9056	R490035867	60503	28/09/2015	DVN5279	E101100656	55500	11/10/2015
ARC9119	R490042819	74550	13/10/2015	DWI3872	R490038671	74550	03/10/2015
ARD0640	R490037592	74550	01/10/2015	DXW3650	R490036435	74550	26/09/2015
ARX1606	R490035509	74630	28/09/2015	DYC5492	E100700533	51851	17/10/2015
ARX1606	R490038257	60503	02/10/2015	DYG2237	R490043679	74550	15/10/2015
ARX1606	R490044625	74630	16/10/2015	DZG3832	R490034231	74550	29/09/2015
ARX1606	R490045790	74630	18/10/2015	EAA4325	R490043072	74550	14/10/2015
ARX1606	R490046386	74550	20/10/2015	EAE7161	R490035822	74550	26/09/2015
ASG4171	E101400960	66700	17/10/2015	EAN0833	R490035672	74550	28/09/2015
ATN2108	R490046362	74630	20/10/2015	EAN7683	R490040118	74550	07/10/2015
ATX6221	R490038184	74630	02/10/2015	EAX4321	R490045123	74550	17/10/2015
AUP4058	R490044863	74550	17/10/2015	EBD2225	R490034822	74710	26/09/2015
AVB0933	E102300612	66700	28/09/2015	EBY5993	R490039737	74550	06/10/2015
AWB0256	R490046025	74630	19/10/2015	EBY5993	R490045288	74550	18/10/2015
AXA0797	R490042914	60503	13/10/2015	EBY5993	R490045319	74550	18/10/2015
AXO4374	R490045391	74550	18/10/2015	EBY7258	R490044765	60503	17/10/2015
AXY4931	R490034936	74550	28/09/2015	EDB9002	R490034877	74550	26/09/2015
AYH6065	E100700570	51851	18/10/2015	EDE7407	R490037945	74550	07/10/2015
AYO5165	R490045747	74630	18/10/2015	EDN8558	R490043774	74550	15/10/2015
BAF0206	R490046581	74550	21/10/2015	EEQ1778	E101500537	51852	01/10/2015
BBA3073	E102100858	55500	07/10/2015	EEQ1778	R490041670	74550	14/10/2015
BJP2947	E101600689	66700	15/10/2015	EEU0223	R490040693	74550	09/10/2015
BKB7689	R490040856	74710	10/10/2015	EFP7445	R490036353	74550	25/09/2015
BKF4620	R490045426	74550	18/10/2015	EFX6182	R490042858	74550	13/10/2015
BLH3350	R490045998	74550	19/10/2015	EFZ8390	R490045145	74550	17/10/2015
BMR5596	R490036719	74550	30/09/2015	EIY8225	R490046842	74550	22/10/2015
BRH4885	R490042245	74550	12/10/2015	EKQ8442	R490034640	74550	26/09/2015
BUW7746	R490044315	74550	16/10/2015	ELP1942	R490045675	74630	18/10/2015
BVR1975	R490035488	74550	28/09/2015	EMM0223	R490037775	74630	03/10/2015
BWG8705	R490035235	74630	28/09/2015	EMM2777	R490042007	74550	11/10/2015
BXF6061	R490033973	74550	28/09/2015	ENK2721	E101300676	54100	28/09/2015
BYG4498	R490035419	74550	26/09/2015	ENO4112	R490040262	74550	08/10/2015
CAZ5420	R490040528	74550	09/10/2015	EQQ2373	E100201697	57030	07/10/2015
CBM0198	R490044381	74550	16/10/2015	ERH0743	E100401489	51851	14/10/2015
CCE5189	E100700488	51851	17/10/2015	ERJ2386	R490038461	74550	03/10/2015
CDU2841	R490042350	74630	12/10/2015	ETA3290	R490034916	74630	27/09/2015
CFQ8098	R490035545	74550	01/10/2015	EUX3398	R490036555	74550	30/09/2015
CHG7171	R490041875	74550	11/10/2015	EVH0253	R490036123	60503	29/09/2015
CHG7171	R490044720	74550	17/10/2015	EVS7835	E101700657	52741	05/10/2015
CJA6409	E100301573	51851	01/10/2015	EWX3095	R490037637	74630	01/10/2015
CJL3930	R490040925	74550	10/10/2015	EWX3095	R490041117	74550	10/10/2015
CKV2280	E101100617	55500	29/09/2015	EWX3095	R490043630	74630	15/10/2015
CLW9011	R490045312	60503	18/10/2015	EXD1782	E100401467	61300	30/09/2015
CLZ0780	R490036564	74550	30/09/2015	EYM2056	R490040795	74550	09/10/2015
CMS6703	R490036471	74550	30/09/2015	EZK1084	R490044298	74550	16/10/2015



EZT2371	R490038410	74630	03/10/2015	HLJ3853	R490041720	74550	08/10/2015
FFH6912	R490044408	74550	16/10/2015	HLN7221	R490036497	74550	30/09/2015
FIT4916	R490038274	74550	02/10/2015	HMC8814	R490037666	56732	02/10/2015
FKV8387	R490038128	74550	02/10/2015	HMV2543	R490035041	74550	25/09/2015
FLE6145	R490040877	60503	10/10/2015	HNE7253	E102100885	55411	12/10/2015
FNO1010	E100301554	66700	30/09/2015	HNN2002	E102100859	73662	07/10/2015
FRA4069	R490038276	74550	02/10/2015	HNZ2461	R490040045	60503	07/10/2015
GFQ2209	R490045425	74550	18/10/2015	HOE4801	R490034318	74550	26/09/2015
GGO1515	R490037001	74550	02/10/2015	HOL3136	R490041482	74550	11/10/2015
GGO1515	R490040134	74550	07/10/2015	HOO0319	R490041395	60503	11/10/2015
GLD4383	R490035025	74550	25/09/2015	HOT9921	E101600688	66700	15/10/2015
GMV7570	R490034475	74550	26/09/2015	HOW4599	R490037354	74630	06/10/2015
GNC9788	R490038997	74550	04/10/2015	HOW4599	R490042901	74710	13/10/2015
GND4395	R490040519	74550	09/10/2015	HOY6214	R490034710	74550	26/09/2015
GOL0366	E100301575	66020	01/10/2015	HOY6214	R490040591	74550	09/10/2015
GOL3609	E100700571	66020	18/10/2015	HPA4055	R490039071	74630	04/10/2015
GPA3697	R490041091	60503	10/10/2015	HPC0380	R490033960	74550	26/09/2015
GPW7565	R490037492	60503	01/10/2015	HPE0284	R490041089	74550	10/10/2015
GQI4645	R490036261	74550	26/09/2015	HPG1560	R490043484	74550	15/10/2015
GQX9069	R490038841	74550	04/10/2015	HPH3564	R490046990	74550	22/10/2015
GSI6256	R490035088	74550	29/09/2015	HPI4071	R490034484	74550	26/09/2015
GTW6985	R490035427	74550	26/09/2015	HPI5339	R490037872	74630	05/10/2015
GVB1933	R490037240	74550	04/10/2015	HPK0152	R490036303	60503	26/09/2015
GVS1097	R490039818	74550	07/10/2015	HPN0461	R490044293	60503	16/10/2015
GWH3980	R490036635	74550	30/09/2015	HPQ1475	R490039947	74550	07/10/2015
GWM1922	R490035177	74550	03/10/2015	HPQ1611	R490046279	74550	20/10/2015
GWT0142	R490038767	74550	03/10/2015	HPQ4400	R490033935	74550	27/09/2015
GWX6456	R490046112	74550	19/10/2015	HPR6355	R490039652	74550	06/10/2015
GYO1380	R490038595	60503	03/10/2015	HPR9290	E102200791	51851	02/10/2015
GZD1382	R490041219	74550	10/10/2015	HPU0486	R490040928	74550	10/10/2015
GZE1500	R490041727	74550	09/10/2015	HPV1607	R490035186	74550	03/10/2015
GZL8931	R490038988	74550	04/10/2015	HPV9549	R490043154	74550	14/10/2015
GZN1173	R490034600	74550	04/10/2015	HPY3532	R490037793	74550	03/10/2015
GZQ4518	R490039371	74630	05/10/2015	HPZ8099	R490034604	74550	08/10/2015
GZW5518	R490035910	60503	28/09/2015	HQB2939	R490037869	74550	05/10/2015
HAD7308	E101400947	66700	15/10/2015	HQC2910	R490039089	74550	05/10/2015
HAM1221	R490045064	74550	17/10/2015	HRF7591	R490041723	74550	09/10/2015
HAM1221	R490046063	74550	19/10/2015	HRH8010	R490034508	74550	27/09/2015
HAM1221	R490046089	74550	19/10/2015	HRL2537	R490037561	60503	01/10/2015
HAO2003	R490034911	74550	27/09/2015	HRU8404	R490040923	74550	10/10/2015
HAY1407	R490044661	60503	16/10/2015	HRZ2664	R490035758	60503	26/09/2015
HBH6788	R490041946	74550	11/10/2015	HSI8883	R490038973	74550	04/10/2015
HBJ6881	R490037214	74630	01/10/2015	HSU7100	R490043934	74550	15/10/2015
HBM6892	R490037631	60503	01/10/2015	HTA3101	R490044001	74550	16/10/2015
HBR9906	R490041911	74550	11/10/2015	HTI2428	R490042610	74710	13/10/2015
HBW1510	R490044888	74550	17/10/2015	HUG0032	R490038020	74550	08/10/2015
HCC4253	R490045802	74550	18/10/2015	HVM4886	R490039082	74550	04/10/2015
HCF4186	R490046251	74550	20/10/2015	HWL1256	R490042317	74550	12/10/2015
HCO4096	R490038398	60503	03/10/2015	HWL7761	E101900652	54525	16/10/2015
HCQ5580	R490038229	74550	02/10/2015	HYM0087	R490044766	74630	17/10/2015
HCV2345	R490045676	74550	18/10/2015	HYQ6033	R490042686	74550	13/10/2015
HCY6396	R490038739	74550	03/10/2015	HZZ8967	E102100874	51851	11/10/2015
HDH9009	R490043172	74550	14/10/2015	IAG4479	R490043931	74550	15/10/2015
HDK2919	R490045097	74550	17/10/2015	IGA3597	R490046956	74550	22/10/2015
HEI4497	R490034715	74550	26/09/2015	IKF2490	E101800784	60501	18/10/2015
HEI4497	R490043309	74630	14/10/2015	ILZ1149	R490034760	74550	28/09/2015
HEI5611	E100301559	66700	30/09/2015	IMT6563	R490034724	74550	26/09/2015
HFS0669	R490036996	74550	02/10/2015	IMT6563	R490038885	60503	04/10/2015
HFV2891	R490034516	74550	27/09/2015	IMT6563	R490039622	74550	06/10/2015
HHJ6860	R490043469	74550	15/10/2015	INE5546	R490040723	74550	09/10/2015
HHT7083	E101400945	66700	15/10/2015	IOL2310	R490041204	74550	10/10/2015
HHZ8393	R490044804	60503	17/10/2015	IOS1969	R490041927	74630	11/10/2015
HIM5475	R490042078	60503	12/10/2015	IOX8310	R490040743	74630	09/10/2015
HIR6191	R490046052	74630	19/10/2015	IQV9522	R490034566	74550	30/09/2015
HJD2195	R490041319	74710	10/10/2015	IUG6256	R490033950	74550	29/09/2015
HJD2195	R490041454	60503	11/10/2015	IVL1978	R490038264	74550	02/10/2015
HJD2195	R490044708	60503	17/10/2015	JDQ4476	R490035783	60503	25/09/2015
HJD2195	R490046257	74550	20/10/2015	JDS6445	R490040848	60503	10/10/2015
HJD2195	R490046414	74630	20/10/2015	JDV3703	R490038381	74550	03/10/2015
HJG7394	E100500827	55500	12/10/2015	JDZ0733	R490043753	74550	15/10/2015
HJL0716	R490042086	74550	12/10/2015	JDZ8036	R490037850	74550	04/10/2015
HJL9550	R490040122	74630	07/10/2015	JED6941	E102300645	69120	16/10/2015
HJT2008	R490034057	74550	28/09/2015	JEG6935	R490044585	74550	16/10/2015
HJW9047	R490043577	74550	15/10/2015	JEJ9898	R490039615	74550	06/10/2015
HLA1909	R490038339	74550	02/10/2015	JEN9477	R490041508	74550	11/10/2015
HLA3781	R490037598	74550	01/10/2015	JEP2237	R490036001	74710	04/10/2015
HLA3781	R490042646	74550	13/10/2015	JEP2285	R490035020	74550	05/10/2015

JER1246	R490036714	74550	30/09/2015	JIJ7925	R490043785	60503	15/10/2015
JEU4643	R490042628	74550	13/10/2015	JIL3526	E100500773	55411	28/09/2015
JEV8196	E101500590	51852	12/10/2015	JIM0239	E100201646	66700	01/10/2015
JEX4949	E102200783	51851	01/10/2015	JIM5423	R490036195	60503	26/09/2015
JEZ4101	R490043014	74550	14/10/2015	JIO4179	R490035939	60503	27/09/2015
JEZ6475	R490041563	60503	11/10/2015	JIR4960	R490035931	60503	26/09/2015
JFC1700	R490045281	74630	18/10/2015	JIT0700	R490041185	60503	10/10/2015
JFC1700	R490045525	74550	18/10/2015	JIU2852	R490043723	74550	15/10/2015
JFG2004	R490041883	74550	11/10/2015	JIU9889	R490039982	74550	07/10/2015
JFI7006	R490039726	74550	06/10/2015	JIW3489	R490042615	74710	13/10/2015
JFK5205	R490036148	74550	26/09/2015	JIX0105	E100301785	51851	13/10/2015
JFM4504	R490043737	74550	15/10/2015	JIX2054	R490045869	60503	19/10/2015
JFO1976	R490039352	74550	05/10/2015	JIY3681	R490035825	74550	27/09/2015
JFP6761	R490043038	74550	14/10/2015	JJA0085	R490037293	74630	05/10/2015
JFU2114	R490038505	60503	03/10/2015	JJB1759	R490039095	74550	05/10/2015
JFV5387	R490035265	74550	26/09/2015	JJG6594	R490041424	74550	11/10/2015
JFV5387	R490035119	74550	01/10/2015	JJG6594	R490043893	74550	15/10/2015
JFZ2736	E100301560	51851	01/10/2015	JJG6594	R490046031	74550	19/10/2015
JGB2849	R490045656	74550	18/10/2015	JJG6594	R490046562	74550	21/10/2015
JGC5821	R490046788	74550	21/10/2015	JJH3224	R490046534	74550	21/10/2015
JGC8278	R490046682	74630	21/10/2015	JJI4426	R490034728	74550	27/09/2015
JGE5939	R490036150	60503	27/09/2015	JJK4295	R490036260	74550	26/09/2015
JGF1635	R490034033	74550	27/09/2015	JJK4295	R490045754	74550	18/10/2015
JGI3875	R490044275	74550	16/10/2015	JJK5668	R490043179	74550	14/10/2015
JGJ9543	R490038570	74550	03/10/2015	JJK5668	R490044971	74550	17/10/2015
JGK2033	R490036552	60503	29/09/2015	JJL7385	R490038262	74550	02/10/2015
JGK2033	R490045826	60503	18/10/2015	JJQ3929	E100301633	73400	05/10/2015
JGL3738	E102000675	51851	05/10/2015	JJU7825	R490045236	60503	17/10/2015
JGL3738	E102000677	69800	05/10/2015	JJV2852	R490039066	74550	04/10/2015
JGM6503	R490036946	74550	01/10/2015	JJV2852	R490042618	74550	13/10/2015
JGO2840	R490042624	74630	13/10/2015	JJW3677	E102000667	58192	05/10/2015
JGP4232	E100601063	51851	12/10/2015	JKB6491	R490034154	74550	26/09/2015
JGP9598	R490041815	74550	11/10/2015	JKB7567	R490036120	60503	27/09/2015
JGQ6197	R490045859	60503	19/10/2015	JKD1203	R490035720	74550	01/10/2015
JGR1414	R490045037	74550	17/10/2015	JKE6342	R490037020	74550	02/10/2015
JGT7158	R490046752	74550	21/10/2015	JKF5138	R490039932	74550	07/10/2015
JGU0202	R490044495	74550	16/10/2015	JKG3670	R490043356	74630	14/10/2015
JGU1181	E102100833	73662	06/10/2015	JKI0122	R490045558	74550	18/10/2015
JGU7439	R490042708	74550	13/10/2015	JKJ2592	E100301808	51851	13/10/2015
JGY0482	E100201640	73662	01/10/2015	JKI8658	R490045458	74550	18/10/2015
JGZ3993	R490034953	74550	28/09/2015	JKJ0728	R490039040	74550	04/10/2015
JGZ7229	R490043849	74550	15/10/2015	JKK4168	R490037044	74550	03/10/2015
JHC4202	R490035817	74550	25/09/2015	JKL5287	R490046892	74550	22/10/2015
JHD1279	R490044989	74630	17/10/2015	JMC0049	R490035751	60503	25/09/2015
JHG0561	R490045509	74550	18/10/2015	JMH1716	R490038909	74550	04/10/2015
JHH8019	R490041902	74550	11/10/2015	JMM3358	E101800756	66020	06/10/2015
JHJ2309	R490043882	74550	15/10/2015	JNJ6125	R490035335	74550	05/10/2015
JHK4565	R490037209	60503	01/10/2015	JON8668	R490039986	74550	07/10/2015
JHK9017	R490044721	74710	17/10/2015	JOS4868	R490036909	74550	30/09/2015
JHL8762	R490043694	74550	15/10/2015	JOS4868	R490042039	74550	11/10/2015
JHM6626	R490042627	74550	13/10/2015	JOV6374	R490044930	74550	17/10/2015
JHN2104	R490045816	74630	18/10/2015	JPC3724	R490038100	74550	11/10/2015
JHN7615	E100800029	51851	12/10/2015	JPK3895	R490035677	74550	28/09/2015
JHO4890	R490046545	74630	21/10/2015	JPW4919	R490044395	74550	16/10/2015
JHP1130	R490040943	74550	10/10/2015	JQE2475	R490041813	74550	11/10/2015
JHP2295	E101700693	51851	19/10/2015	JQM9812	R490034012	74550	04/10/2015
JHR3426	R490036164	60503	29/09/2015	JRC8911	R490037416	74550	01/10/2015
JHR9172	R490041893	60503	11/10/2015	JRU9651	R490033947	74550	29/09/2015
JHT4364	R490034415	74710	02/10/2015	JTB7162	R490041205	74550	10/10/2015
JHU7305	R490046127	74550	19/10/2015	JTK1288	R490037711	74630	02/10/2015
JHV1458	R490041414	74550	11/10/2015	JTO9117	R490040156	74550	08/10/2015
JHV7611	E101100637	55500	06/10/2015	JTQ6446	R490035918	60503	04/10/2015
JHV7611	E101100640	65992	06/10/2015	JTR8294	R490041439	74550	11/10/2015
JHW3778	R490034339	74550	27/09/2015	JTT0925	E100800014	51851	07/10/2015
JHW3778	R490045619	74550	18/10/2015	JTV3145	R490039864	60503	07/10/2015
JHX2161	E100301625	60501	05/10/2015	JTX0342	R490034596	74550	04/10/2015
JHY9198	R490034633	74550	26/09/2015	JTX1564	R490045806	74630	18/10/2015
JIA8817	E100201731	57030	13/10/2015	JTX1564	R490046204	74550	19/10/2015
JIB1812	R490034522	74630	28/09/2015	JTY8243	R490035181	74550	03/10/2015
JID0696	R490045331	60503	18/10/2015	JTZ1320	R490043434	74630	15/10/2015
JID5224	R490035558	74630	02/10/2015	JUA9527	R490035775	74550	28/09/2015
JIF2986	R490039136	74550	06/10/2015	JUB6372	R490039009	74550	04/10/2015
JIG2923	R490036481	74550	30/09/2015	JUE3975	E100500771	55415	28/09/2015
JIH3620	R490046971	74550	22/10/2015	JUE3975	R490042943	60503	14/10/2015
JII0966	R490041901	74630	11/10/2015	JUE7245	R490046311	74550	20/10/2015
JII7784	R490045495	74550	18/10/2015	JUF5951	R490035584	74630	24/09/2015
JIJ4622	R490046689	74550	21/10/2015	JUF8083	R490036740	74550	30/09/2015

JUG0686	E100500776	54521	28/09/2015	KBS2964	R490037412	74550	01/10/2015
JUL2457	R490042348	74630	12/10/2015	KBS3057	E100401508	66371	18/10/2015
JUM3822	R490042721	74630	13/10/2015	KBU0849	E101700666	54100	06/10/2015
JUM6455	R490042319	74550	12/10/2015	KBU4321	R490037835	74630	04/10/2015
JUN3155	E100201629	51851	01/10/2015	KBV6324	R490036926	74550	01/10/2015
JUO3905	R490040633	74550	09/10/2015	KBX6924	R490043367	74550	14/10/2015
JUO5392	R490037743	74550	02/10/2015	KBY5937	E100000052	65992	16/10/2015
JUO9047	E102300617	58194	28/09/2015	KCE0286	R490035360	74550	25/09/2015
JUP7157	R490040242	74630	08/10/2015	KCE0286	R490045582	74550	18/10/2015
JUQ5374	R490044895	74630	17/10/2015	KCE2439	R490039398	74550	05/10/2015
JUS4544	R490033889	74550	29/09/2015	KCH3328	R490038428	74550	03/10/2015
JUT1472	R490045663	74550	18/10/2015	KCI8307	R490035894	60503	27/09/2015
JUV0959	R490041840	74550	11/10/2015	KCK6419	E102100893	51852	19/10/2015
JUW2866	R490041795	74550	10/10/2015	KCL6171	R490041021	74550	10/10/2015
JUX7029	R490046179	74550	19/10/2015	KCM9351	R490042605	74630	13/10/2015
JUZ3393	R490039322	60503	05/10/2015	KCN9211	R490045475	74550	18/10/2015
JUZ5218	E100201643	66700	01/10/2015	KCO7203	R490034535	74630	28/09/2015
JVB7197	R490035734	74550	02/10/2015	KCQ0582	R490038370	74550	02/10/2015
JVC0858	R490034481	74550	26/09/2015	KCS1603	R490035224	74550	28/09/2015
JVC4584	R490033833	74550	27/09/2015	KCS2862	R490042120	74550	12/10/2015
JVC7596	R490035492	74550	27/09/2015	KCT1222	R490036452	74710	26/09/2015
JVD3304	R490035623	74550	26/09/2015	KCT1222	R490045233	74550	17/10/2015
JVF1675	R490045249	74550	17/10/2015	KCT8455	E100401497	66020	14/10/2015
JVG1456	E100301685	51851	05/10/2015	KCT8455	R490046085	74550	19/10/2015
JVG3678	R490041933	74630	11/10/2015	KCV0906	R490034543	74550	29/09/2015
JVG8667	R490042692	74550	13/10/2015	KCV2214	R490040040	74630	07/10/2015
JVH5296	R490037225	74550	04/10/2015	KCW2254	R490041965	74550	11/10/2015
JVI8349	R490034588	74550	03/10/2015	KCX3897	R490040338	74630	08/10/2015
JVJ4427	R490046605	74630	21/10/2015	KCZ2725	R490040164	74630	08/10/2015
JVK6358	R490046261	74550	20/10/2015	KCZ3415	R490044694	60503	17/10/2015
JVL9153	R490042246	74550	12/10/2015	KCZ7247	R490039363	74550	05/10/2015
JVN2802	R490034733	74550	27/09/2015	KDB2652	R490037883	74550	05/10/2015
JVO1994	R490037796	74550	03/10/2015	KDC1395	R490039258	74550	05/10/2015
JVP2449	R490034743	74550	27/09/2015	KDE2806	E100700432	51851	14/10/2015
JVP5783	R490038193	74550	02/10/2015	KDE7594	R490040873	60503	10/10/2015
JVP9337	R490043462	74550	15/10/2015	KDF0796	R490033885	74550	28/09/2015
JVQ3141	R490035359	74550	25/09/2015	KDF2956	R490035982	60503	26/09/2015
JVQ8344	R490046233	60503	19/10/2015	KDG1964	E100201683	66700	05/10/2015
JVR0597	R490039079	74550	04/10/2015	KDH5249	R490036133	60503	24/09/2015
JVS0282	R490037018	74550	02/10/2015	KDH7043	R490040666	60503	09/10/2015
JVT7479	E101201018	51852	16/10/2015	KDI8817	R490035937	60503	26/09/2015
JVV1582	R490034944	74550	28/09/2015	KDJ1195	R490042609	74550	13/10/2015
JVV3853	R490042371	74550	12/10/2015	KDJ6079	R490039834	74550	07/10/2015
JVW7017	R490037681	60503	02/10/2015	KDJ6079	R490043701	74550	15/10/2015
JVW8211	E101200975	65640	30/09/2015	KDK9829	R490037245	74550	04/10/2015
JVW8211	E101200977	50100	30/09/2015	KDL4991	R490043470	74630	15/10/2015
JVX4789	R490037876	74630	05/10/2015	KDL9737	E100201757	51851	17/10/2015
JVX4789	R490045811	74550	18/10/2015	KDN8939	R490044252	74550	16/10/2015
JVX9603	R490039069	74550	04/10/2015	KDO2611	R490040957	74550	10/10/2015
JVY1298	R490040283	74550	08/10/2015	KDQ8393	R490034872	74550	26/09/2015
JVZ2714	R490041165	74550	10/10/2015	KDR3114	R490038650	74550	03/10/2015
JVZ8218	R490035905	60503	28/09/2015	KDR9546	R490040665	74550	09/10/2015
JWA0721	R490039973	74550	07/10/2015	KDS2801	R490041445	60503	11/10/2015
JWC1002	R490045550	74550	18/10/2015	KDS6853	R490035871	60503	04/10/2015
JWD1986	R490037545	74550	01/10/2015	KDT7104	R490041467	74630	11/10/2015
JWD3042	R490037536	74550	01/10/2015	KDU4196	R490038687	74550	03/10/2015
JWE4148	R490043418	60503	15/10/2015	KDU4196	R490045740	74550	18/10/2015
JWU2415	R490035599	74550	25/09/2015	KDU9615	R490040834	74550	10/10/2015
JXR2033	R490040083	74630	07/10/2015	KDV3844	R490046293	74550	20/10/2015
JXV9281	R490045851	74550	19/10/2015	KDW0428	R490041836	74550	11/10/2015
JZIO144	R490043818	74550	15/10/2015	KDW7418	R490038437	74710	03/10/2015
JZO2632	E100700519	73400	17/10/2015	KDX8087	R490035156	74550	27/09/2015
JZR5897	R490038929	74630	04/10/2015	KEA0027	R490035755	74550	25/09/2015
JZS8601	R490042623	74630	13/10/2015	KEB5306	R490045280	74630	18/10/2015
JZY9804	R490041194	74550	10/10/2015	KED1464	R490040394	60503	08/10/2015
KAH0902	R490045818	74550	18/10/2015	KEE1300	R490045193	60503	17/10/2015
KAM2305	R490034073	74550	29/09/2015	KEE9848	R490037440	74550	01/10/2015
KAP1119	R490043487	74550	15/10/2015	KEH1880	R490045832	74550	18/10/2015
KAU0729	R490041852	74550	11/10/2015	KEH8926	R490044830	74550	17/10/2015
KBC3016	R490041305	74550	10/10/2015	KEJ1736	R490035464	74550	28/09/2015
KBF8014	R490040940	74550	10/10/2015	KEJ2752	R490035900	60503	27/09/2015
KBF8014	R490041212	74550	10/10/2015	KEK0710	R490045801	74550	18/10/2015
KBG9428	R490042429	74550	12/10/2015	KEK8167	R490034294	74550	25/09/2015
KBJ1572	R490038108	74550	12/10/2015	KEO2869	R490042384	74550	12/10/2015
KBN4726	R490034267	74550	28/09/2015	KEP7477	R490034863	74550	26/09/2015
KBP9722	R490045959	60503	19/10/2015	KEP7477	R490034317	74550	26/09/2015
KBQ5642	R490035957	60503	04/10/2015	KER5559	R490043081	74550	14/10/2015

KET1440	E100201663	55500	05/10/2015	MVM7140	R490037203	74550	01/10/2015
KEV1947	R490035874	60503	04/10/2015	MVM9350	R490046937	74550	22/10/2015
KEV4060	R490042424	60503	12/10/2015	MVN2321	R490037086	74550	03/10/2015
KEW2867	R490044371	60503	16/10/2015	MVN2632	E100201754	51851	17/10/2015
KEX4490	R490034547	74550	29/09/2015	MVN7994	R490033865	74550	27/09/2015
KEX6506	R490039537	74550	06/10/2015	MVN7994	R490040951	74550	10/10/2015
KEX7591	R490038871	60503	04/10/2015	MVN7994	R490043196	74630	14/10/2015
KEY1327	R490037794	74550	03/10/2015	MVN8170	R490040392	60503	08/10/2015
KEZ6562	R490037208	60503	01/10/2015	MVN8210	R490040432	74710	09/10/2015
KEZ6617	R490039518	74630	05/10/2015	MVN9944	R490039617	74550	06/10/2015
KEZ6932	R490038238	74550	02/10/2015	MVO1282	R490045103	74550	17/10/2015
KFA0969	R490043315	74550	14/10/2015	MVO2793	R490040808	74550	09/10/2015
KFA1907	R490036879	74630	30/09/2015	MVO2976	R490038893	74550	04/10/2015
KFA3729	R490037836	74630	04/10/2015	MVO4053	R490038908	60503	04/10/2015
KFA3729	R490037854	74630	04/10/2015	MVO4053	R490042421	74550	12/10/2015
KFA3729	R490039324	74550	05/10/2015	MVO4847	R490033869	74550	27/09/2015
KFB6640	R490039975	74550	07/10/2015	MVO5488	R490042726	74550	13/10/2015
KHQ5156	R490037655	74550	01/10/2015	MVO6703	R490033988	74710	29/09/2015
KIV2641	R490038859	60503	04/10/2015	MVO6703	R490037483	74630	01/10/2015
KJT1246	R490038748	60503	03/10/2015	MVO7715	R490037158	60503	01/10/2015
KJX2282	R490043842	74550	15/10/2015	MVO8341	R490040598	74630	09/10/2015
KKC5128	E100301679	51851	05/10/2015	MVO8854	E100301534	65992	28/09/2015
KKG7201	R490035572	74550	28/09/2015	MVO9299	R490034751	74550	27/09/2015
KKV3942	R490036680	74550	30/09/2015	MVO9690	E100201631	66700	01/10/2015
KLK6693	R490036052	60503	28/09/2015	MVP0212	R490046165	60503	19/10/2015
KMD7577	R490038986	60503	04/10/2015	MVP1045	R490041580	74550	11/10/2015
KMX7414	R490033910	74550	26/09/2015	MVP1810	E101700588	51851	28/09/2015
KMX7414	R490038019	74550	08/10/2015	MVP2190	R490036083	60503	27/09/2015
KNB0920	R490046734	74550	21/10/2015	MVP4959	R490041577	74550	11/10/2015
KPQ1950	R490043966	74550	16/10/2015	MVP5166	R490035440	74550	26/09/2015
KRH1057	R490039747	74550	06/10/2015	MVP5754	R490038700	74550	03/10/2015
KRH1057	R490044663	60503	16/10/2015	MVP6594	R490034263	74550	28/09/2015
KVJ6186	R490046624	74550	21/10/2015	MVP7441	R490038249	60503	02/10/2015
KZP5448	R490034359	74550	28/09/2015	MVP8018	R490045389	60503	18/10/2015
LAI6759	R490041614	74550	12/10/2015	MVP8167	R490034034	74630	27/09/2015
LBF5318	R490046053	74630	19/10/2015	MVP9000	R490045016	74550	17/10/2015
LMD2175	R490037022	74550	02/10/2015	MVQ0577	R490036712	74630	30/09/2015
LNY2679	R490046876	74550	22/10/2015	MVQ0712	R490037518	74550	01/10/2015
LOI8464	R490041207	60503	10/10/2015	MVQ1077	R490034818	74630	26/09/2015
LOI8464	R490045433	74550	18/10/2015	MVQ1140	R490034769	74550	29/09/2015
LOT6670	R490036834	74550	30/09/2015	MVQ1901	R490044114	74550	05/10/2015
LRU0868	R490035449	74630	27/09/2015	MVQ4348	R490035110	74550	26/09/2015
LVM6306	R490043985	74550	16/10/2015	MVQ4348	R490038632	74550	03/10/2015
LWY5866	E101100638	55500	06/10/2015	MVQ4348	R490037908	74550	07/10/2015
LWB4006	R490039080	60503	04/10/2015	MVQ4528	R490042768	74550	13/10/2015
LWM5492	R490043323	60503	14/10/2015	MVQ4672	R490041058	74550	10/10/2015
MAX7638	R490039007	74550	04/10/2015	MVQ5286	R490042902	74550	13/10/2015
MDK0920	R490039857	74550	07/10/2015	MVQ5370	R490041571	74550	11/10/2015
MFK4535	R490045543	74550	18/10/2015	MVQ5370	R490046661	74550	21/10/2015
MIP8447	R490037023	74630	02/10/2015	MVQ5844	R490041963	74550	11/10/2015
MMV9749	R490041598	74550	11/10/2015	MVQ6328	R490041400	74550	11/10/2015
MNK5171	R490039854	74550	07/10/2015	MVQ7621	R490040729	60503	09/10/2015
MNZ2055	R490039924	56732	07/10/2015	MVQ7897	R490038792	74630	04/10/2015
MQQ5801	R490038928	74630	04/10/2015	MVQ7897	R490045348	74630	18/10/2015
MRV5464	R490044415	74550	16/10/2015	MVQ7983	R490038054	74550	09/10/2015
MSO9339	E101400958	66700	17/10/2015	MVQ8341	R490040867	60503	10/10/2015
MTI2650	R490037226	74550	04/10/2015	MVR0022	R490041273	74550	10/10/2015
MVB3645	R490040155	74550	08/10/2015	MVR0052	R490038596	60503	03/10/2015
MVB6994	R490041590	74550	11/10/2015	MVR1132	R490034558	74550	29/09/2015
MVL0137	E100700443	51851	14/10/2015	MVR1258	R490039963	74550	07/10/2015
MVL0212	R490040618	74550	09/10/2015	MVR1409	R490043056	74550	14/10/2015
MVL0212	R490043959	74550	16/10/2015	MVR3331	R490040114	74630	07/10/2015
MVL0320	R490037092	74550	03/10/2015	MVR4131	E100601111	66700	14/10/2015
MVL0642	R490043209	74630	14/10/2015	MVR5058	R490041443	74550	11/10/2015
MVL0911	R490038601	74550	03/10/2015	MVR5839	E100301814	73400	13/10/2015
MVL1326	R490041968	74550	11/10/2015	MVR5842	R490037940	74550	07/10/2015
MVL1945	R490038813	56732	04/10/2015	MVR6491	R490044785	74550	17/10/2015
MVL2698	R490034650	74630	27/09/2015	MVR7787	R490046252	60503	20/10/2015
MVL5023	R490042791	74550	13/10/2015	MVR8310	R490036669	74550	30/09/2015
MVL5207	R490039242	74550	05/10/2015	MVR9470	R490036141	60503	25/09/2015
MVL5966	R490043394	60503	15/10/2015	MVS0621	R490044153	74550	15/10/2015
MVL8025	R490044391	74550	16/10/2015	MVS1126	R490038057	74550	09/10/2015
MVL8804	R490042198	74550	12/10/2015	MVS1129	R490042812	74550	13/10/2015
MVL9900	R490034148	74630	26/09/2015	MVS2478	E100500846	66700	16/10/2015
MVM1810	R490040987	74550	10/10/2015	MVS3691	R490046298	74550	20/10/2015
MVM4324	R490034425	74550	03/10/2015	MVS3901	R490046443	74550	20/10/2015
MVM5643	R490046168	60503	19/10/2015	MVS4315	R490043735	74550	15/10/2015

MVS4745	R490037182	74550	01/10/2015	MVV7818	R490045297	74550	18/10/2015
MVS5893	R490034979	74550	04/10/2015	MVV8128	R490034217	74550	28/09/2015
MVS6214	R490045197	74550	17/10/2015	MVV8664	R490038333	74630	02/10/2015
MVS6443	R490045059	74550	17/10/2015	MVV0023	R490037207	74550	01/10/2015
MVS7702	R490045055	74630	17/10/2015	MVV0216	R490041685	74550	08/10/2015
MVS9290	R490040766	74550	09/10/2015	MVV0469	R490045102	74550	17/10/2015
MVS9882	R490036035	74550	26/09/2015	MVV1781	R490038711	74550	03/10/2015
MVT0579	R490035520	74550	29/09/2015	MVV1874	R490043242	60503	14/10/2015
MVT0748	R490045633	74550	18/10/2015	MVV2281	R490045179	60503	17/10/2015
MVT0815	R490045018	74550	17/10/2015	MVV2849	R490042227	74550	12/10/2015
MVT0982	R490042792	60503	13/10/2015	MVV3971	R490036161	60503	29/09/2015
MVT2997	R490045471	60503	18/10/2015	MVV4505	R490044741	60503	17/10/2015
MVT3120	R490040631	74550	09/10/2015	MVV5741	R490038456	74550	03/10/2015
MVT3452	R490036759	74550	30/09/2015	MVV5858	R490041937	74630	11/10/2015
MVT3736	R490043017	74630	14/10/2015	MVV6130	R490045531	74550	18/10/2015
MVT3879	R490046171	74550	19/10/2015	MVV6661	R490035650	74550	27/09/2015
MVT5388	R490034377	74550	29/09/2015	MVV7343	E102100892	51851	19/10/2015
MVT5885	R490043956	74550	16/10/2015	MVV8231	R490044807	74550	17/10/2015
MVT6038	R490044306	74550	16/10/2015	MVV8398	R490039271	60503	05/10/2015
MVT6449	R490037418	74550	01/10/2015	MVV8858	R490044793	60503	17/10/2015
MVT6974	R490040983	74550	10/10/2015	MVX0149	R490036623	74550	30/09/2015
MVT7539	E102200790	51851	02/10/2015	MVX0445	R490043763	74550	15/10/2015
MVT7539	R490045872	74630	19/10/2015	MVX0554	R490037359	74550	06/10/2015
MVT8467	R490042876	74550	13/10/2015	MVX0632	R490046544	74630	21/10/2015
MVT9153	R490044751	74550	17/10/2015	MVX1240	R490035629	74550	26/09/2015
MVT9277	R490034846	74550	26/09/2015	MVX1272	E100700480	66020	15/10/2015
MVT9536	R490035880	60503	25/09/2015	MVX1681	R490034929	74550	27/09/2015
MVT9536	R490036586	60503	30/09/2015	MVX2413	R490037280	74550	05/10/2015
MVT9771	R490043838	74550	15/10/2015	MVX2839	R490037156	60503	01/10/2015
MVT9861	R490045757	74550	18/10/2015	MVX3088	R490035373	74550	25/09/2015
MVT9929	R490039977	74630	07/10/2015	MVX3105	R490042019	74550	11/10/2015
MVT9971	R490037408	74550	07/10/2015	MVX3591	R490037705	74630	02/10/2015
MVT9974	R490036748	60503	30/09/2015	MVX4492	R490036934	74550	01/10/2015
MVU0184	R490037502	74630	01/10/2015	MVX5083	R490042494	74550	13/10/2015
MVU0513	E100201625	51852	01/10/2015	MVX5433	E100500806	66020	06/10/2015
MVU0870	R490033896	74630	30/09/2015	MVX6248	R490039239	74630	05/10/2015
MVU1261	R490038248	60503	02/10/2015	MVX6597	R490035209	74550	25/09/2015
MVU2005	R490037480	74550	01/10/2015	MVX6597	R490035111	74550	26/09/2015
MVU2527	R490033971	74550	28/09/2015	MVX6597	R490035657	74710	28/09/2015
MVU3253	R490033887	74550	29/09/2015	MVX6597	R490039990	74710	07/10/2015
MVU3319	R490041002	74550	10/10/2015	MVX6597	R490040323	74630	08/10/2015
MVU3866	R490036131	74550	04/10/2015	MVX6597	R490040688	74550	09/10/2015
MVU4138	R490042762	74550	13/10/2015	MVX6597	R490041007	74550	10/10/2015
MVU4229	E101600681	51851	12/10/2015	MVX6597	R490041942	74550	11/10/2015
MVU4950	R490041054	74550	10/10/2015	MVX6597	R490042195	74630	12/10/2015
MVU5582	E101400949	65992	16/10/2015	MVX6597	R490042368	74630	12/10/2015
MVU5656	R490045017	74630	17/10/2015	MVX6597	R490042520	74710	13/10/2015
MVU5702	R490045441	60503	18/10/2015	MVX6597	R490043235	74550	14/10/2015
MVU5925	R490037007	74550	02/10/2015	MVX6597	R490043834	74630	15/10/2015
MVU5925	R490046155	74550	19/10/2015	MVX6597	R490044168	74550	15/10/2015
MVU7401	R490043697	74550	15/10/2015	MVX6597	R490044462	74550	16/10/2015
MVU7867	R490046104	74550	19/10/2015	MVX6597	R490045085	74550	17/10/2015
MVU8716	R490037081	74550	03/10/2015	MVX6597	R490045555	74550	18/10/2015
MVU9138	R490046153	74550	19/10/2015	MVX6597	R490046169	74630	19/10/2015
MVU9159	R490044528	74550	16/10/2015	MVX6597	R490046370	74550	20/10/2015
MVU9323	R490034018	74710	26/09/2015	MVX6597	R490046746	74630	21/10/2015
MVV0715	R490034899	74550	26/09/2015	MVX6906	R490045979	74550	19/10/2015
MVV0715	R490043127	74710	14/10/2015	MVX7819	R490035285	74630	01/10/2015
MVV0957	R490042356	56732	12/10/2015	MVX7819	R490035542	74550	01/10/2015
MVV1561	R490046902	74550	22/10/2015	MVX7819	R490037569	74630	01/10/2015
MVV1834	E102200800	72340	02/10/2015	MVX8256	E100201703	67691	07/10/2015
MVV1943	R490034205	74630	28/09/2015	MVX8403	R490041765	74630	09/10/2015
MVV1943	R490043006	74550	14/10/2015	MVX8724	R490038182	74550	02/10/2015
MVV2296	R490037773	74550	03/10/2015	MVX8753	R490043689	74550	15/10/2015
MVV3067	R490035784	74550	25/09/2015	MVX9001	R490038429	74550	03/10/2015
MVV3337	E100301639	51851	05/10/2015	MVY0057	R490036976	74630	02/10/2015
MVV3524	R490036440	74550	26/09/2015	MVY0457	R490038993	74550	04/10/2015
MVV3906	R490042705	74550	13/10/2015	MVY0488	R490037731	74550	02/10/2015
MVV4102	R490036163	60503	29/09/2015	MVY0512	R490042979	60503	14/10/2015
MVV4366	R490046649	74550	21/10/2015	MVY0617	R490043748	74550	15/10/2015
MVV4523	R490045412	74550	18/10/2015	MVY0919	R490041114	74630	10/10/2015
MVV5038	R490039354	60503	05/10/2015	MVY1792	R490040310	74550	08/10/2015
MVV5785	E100700448	73400	15/10/2015	MVY1841	R490043246	74630	14/10/2015
MVV6099	E100301629	50100	05/10/2015	MVY1889	R490037779	74550	03/10/2015
MVV6343	R490036608	60503	30/09/2015	MVY1889	R490044042	74550	18/10/2015
MVV6575	R490046004	74550	19/10/2015	MVY2000	R490037309	74550	05/10/2015
MVV7811	R490036664	74550	30/09/2015	MVY2197	R490040726	74550	09/10/2015

MVY3241	R490041966	74550	11/10/2015	MWB0071	R490039275	74550	05/10/2015
MVY3453	R490037799	74550	04/10/2015	MWB0769	R490042095	60503	12/10/2015
MVY3871	R490043224	74550	14/10/2015	MWB0805	R490043964	74550	16/10/2015
MVY4070	R490045209	74710	17/10/2015	MWB0858	R490034941	74550	28/09/2015
MVY4208	R490042817	74630	13/10/2015	MWB0947	R490039591	60503	06/10/2015
MVY4271	R490036453	74550	26/09/2015	MWB1045	R490035134	74550	27/09/2015
MVY4341	R490044035	74550	18/10/2015	MWB1546	R490039972	74550	07/10/2015
MVY4378	R490040960	74550	10/10/2015	MWB2042	E100201736	51851	13/10/2015
MVY4401	R490039404	60503	05/10/2015	MWB2187	R490040209	74550	08/10/2015
MVY5253	R490046745	74550	21/10/2015	MWB2624	E101500589	51851	12/10/2015
MVY5516	R490041660	74550	14/10/2015	MWB3333	R490045277	74550	18/10/2015
MVY5865	R490044471	74550	16/10/2015	MWB3727	R490044789	74550	17/10/2015
MVY6937	R490045466	74550	18/10/2015	MWB3938	R490046315	74550	20/10/2015
MVY6947	E100500809	73662	08/10/2015	MWB4035	R490036828	74550	30/09/2015
MVY7563	R490041756	74550	09/10/2015	MWB4111	E100201667	51851	05/10/2015
MVY8172	R490034879	74550	26/09/2015	MWB4439	R490046962	74550	22/10/2015
MVY8493	R490033991	74550	30/09/2015	MWB5341	R490034241	74550	25/09/2015
MVY8591	R490038537	74550	03/10/2015	MWB5877	R490035649	74550	27/09/2015
MVY8943	E100700539	51851	17/10/2015	MWB6499	R490041506	74550	11/10/2015
MVY8954	R490045972	74550	19/10/2015	MWB6751	E100401510	69120	18/10/2015
MVY9332	R490034305	74550	26/09/2015	MWB6910	R490040286	74550	08/10/2015
MVY9424	R490034834	74550	25/09/2015	MWB7035	R490042179	74550	12/10/2015
MVY9596	R490045919	74550	19/10/2015	MWB7649	R490040815	74550	09/10/2015
MVY9898	E102000670	60501	05/10/2015	MWB8555	E101900645	55500	13/10/2015
MVY9970	R490044902	74550	17/10/2015	MWB9332	R490035383	74550	25/09/2015
MVZ0733	E101100615	73662	28/09/2015	MWB9885	R490046828	74550	22/10/2015
MVZ0932	E102000666	51851	05/10/2015	MWC0101	E100700505	73400	17/10/2015
MVZ1297	R490038701	74550	03/10/2015	MWC0597	R490039815	74550	07/10/2015
MVZ1603	R490044738	74630	17/10/2015	MWC0906	R490037670	74630	02/10/2015
MVZ2166	R490041960	74550	11/10/2015	MWC1445	R490045580	60503	18/10/2015
MVZ2368	R490038730	74550	03/10/2015	MWC2268	R490042803	74550	13/10/2015
MVZ2765	E102100880	68580	12/10/2015	MWC2379	R490039533	60503	05/10/2015
MVZ3240	R490040661	74550	09/10/2015	MWC3225	E100201677	51851	05/10/2015
MVZ3399	R490040637	74550	09/10/2015	MWC3363	R490046635	74550	21/10/2015
MVZ3399	R490044705	74710	17/10/2015	MWC3613	R490039392	74630	05/10/2015
MVZ3399	R490046441	74710	20/10/2015	MWC3613	R490046594	74550	21/10/2015
MVZ3792	R490044768	74550	17/10/2015	MWC4240	E102300655	51851	18/10/2015
MVZ3946	R490038685	74550	03/10/2015	MWC4570	R490037801	74550	04/10/2015
MVZ4618	R490044303	74550	16/10/2015	MWC4608	R490046519	74630	20/10/2015
MVZ4723	R490046268	74550	20/10/2015	MWC5178	R490034042	74550	28/09/2015
MVZ4796	R490041958	74550	11/10/2015	MWC5422	R490036987	74550	02/10/2015
MVZ4796	R490042962	60503	14/10/2015	MWC6167	R490040824	74550	09/10/2015
MVZ4840	R490040361	74710	08/10/2015	MWC6170	E100700482	73400	15/10/2015
MVZ5555	R490035425	74550	26/09/2015	MWC6454	R490044319	74550	16/10/2015
MVZ5555	R490040806	74550	09/10/2015	MWC6665	E100301806	51851	13/10/2015
MVZ5555	R490041349	74550	10/10/2015	MWC7022	E100500838	66700	16/10/2015
MVZ6275	E100201753	51851	17/10/2015	MWC7815	R490036462	74550	30/09/2015
MVZ7661	R490046366	74550	20/10/2015	MWC7954	E100700470	73400	15/10/2015
MVZ8135	R490043259	74630	14/10/2015	MWC8225	E100301576	73400	01/10/2015
MVZ8358	R490046042	74550	19/10/2015	MWC8269	R490042180	74550	12/10/2015
MVZ8404	R490037236	74550	04/10/2015	MWC8568	E101500580	54600	11/10/2015
MVZ8705	R490037216	74550	01/10/2015	MWC8816	R490040223	74550	08/10/2015
MVZ9026	R490034858	74550	26/09/2015	MWC9074	E100700485	73400	15/10/2015
MVZ9052	R490042144	74550	12/10/2015	MWC9461	R490039127	74550	06/10/2015
MVZ9242	R490037629	60503	01/10/2015	MWC9631	R490043650	74550	15/10/2015
MVZ9398	R490039027	74550	04/10/2015	MWD0171	R490043567	74550	15/10/2015
MWA0007	R490045597	74550	18/10/2015	MWD0592	R490034832	74550	25/09/2015
MWA0822	R490033917	74550	26/09/2015	MWD2152	R490041854	60503	11/10/2015
MWA1106	R490040679	74550	09/10/2015	MWD2225	R490035625	74550	26/09/2015
MWA2369	R490034334	74550	27/09/2015	MWD2924	R490038894	60503	04/10/2015
MWA2635	R490034837	74550	25/09/2015	MWD3313	R490044575	74550	16/10/2015
MWA2657	R490043965	74550	16/10/2015	MWD3547	R490045960	74550	19/10/2015
MWA3219	R490043904	74550	15/10/2015	MWD3711	R490039356	74550	05/10/2015
MWA3446	E100700545	55500	17/10/2015	MWD3816	E100301562	51851	01/10/2015
MWA4061	R490046288	74550	20/10/2015	MWD4068	R490046187	74550	19/10/2015
MWA4528	R490046521	74550	20/10/2015	MWD4281	R490042471	74550	13/10/2015
MWA4866	R490040349	74550	08/10/2015	MWD5107	R490046243	74550	19/10/2015
MWA4952	R490040496	74550	09/10/2015	MWD5753	R490033884	74550	28/09/2015
MWA5637	R490035432	74550	26/09/2015	MWD6172	R490044607	74550	16/10/2015
MWA6034	R490042010	74550	11/10/2015	MWD6206	E101900599	66700	01/10/2015
MWA6548	R490038868	74550	04/10/2015	MWD6511	R490033853	74550	26/09/2015
MWA7640	R490038306	74550	02/10/2015	MWD6511	R490046862	74550	22/10/2015
MWA8098	R490035602	74550	25/09/2015	MWD6765	R490040199	74550	08/10/2015
MWA8541	E101400961	58600	19/10/2015	MWD7089	R490039961	74550	07/10/2015
MWA8875	R490041440	74550	11/10/2015	MWD8285	E100301550	51851	30/09/2015
MWA8902	R490041612	74630	12/10/2015	MWD8476	R490039056	60503	04/10/2015
MWA9495	R490034908	74550	27/09/2015	MWD8821	R490043714	74550	15/10/2015

MWD9593	R490033957	74550	25/09/2015	MWF9135	E100201746	59670	16/10/2015
MWD9701	R490039350	74550	05/10/2015	MWF9294	R490045907	74550	19/10/2015
MWE0345	R490041244	74550	10/10/2015	MWF9425	R490041953	74550	11/10/2015
MWE0397	R490044060	74550	18/10/2015	MWF9485	R490042121	74550	12/10/2015
MWE0437	R490038526	74550	03/10/2015	MWF9877	R490036844	74550	30/09/2015
MWE0664	R490046488	74550	20/10/2015	MWF9877	R490037727	60503	02/10/2015
MWE0888	R490033979	74550	28/09/2015	MWG0175	R490036065	60503	26/09/2015
MWE1370	R490041608	74550	12/10/2015	MWG0345	R490034659	74710	28/09/2015
MWE1904	R490041475	74550	11/10/2015	MWG0392	R490041693	74550	08/10/2015
MWE2006	R490044350	74630	16/10/2015	MWG0642	R490034766	74550	28/09/2015
MWE2065	E101400940	55500	13/10/2015	MWG1017	E100301646	73400	05/10/2015
MWE2302	R490046847	74630	22/10/2015	MWG1101	R490036082	60503	27/09/2015
MWE2713	E101600683	70721	13/10/2015	MWG1322	R490038902	74630	04/10/2015
MWE3013	R490038362	60503	02/10/2015	MWG1657	R490041798	74630	10/10/2015
MWE3204	R490036860	74550	30/09/2015	MWG2015	R490041845	74550	11/10/2015
MWE3552	R490036993	74630	02/10/2015	MWG2108	R490045099	74550	17/10/2015
MWE3552	R490044493	74550	16/10/2015	MWG2606	R490046934	74550	22/10/2015
MWE3552	R490046425	74630	20/10/2015	MWG3068	R490041620	74550	12/10/2015
MWE3622	R490041298	74550	10/10/2015	MWG3625	R490034337	74550	27/09/2015
MWE4225	R490040927	56732	10/10/2015	MWG3733	R490036325	60503	28/09/2015
MWE4494	R490038897	74550	04/10/2015	MWG4054	R490040576	60503	09/10/2015
MWE4494	R490041129	74550	10/10/2015	MWG4407	R490043268	74550	14/10/2015
MWE4554	R490036126	60503	29/09/2015	MWG4461	R490037324	74550	05/10/2015
MWE4917	R490046538	74550	21/10/2015	MWG4664	R490038890	74550	04/10/2015
MWE5246	R490033981	74550	28/09/2015	MWG4664	R490045454	74550	18/10/2015
MWE5246	R490037179	74630	01/10/2015	MWG4801	R490038507	74550	03/10/2015
MWE5246	R490046431	74630	20/10/2015	MWG5255	R490041086	74550	10/10/2015
MWE5812	R490039504	74550	05/10/2015	MWG5443	R490037391	74550	07/10/2015
MWE5812	R490046190	74550	19/10/2015	MWG5492	R490034560	74550	30/09/2015
MWE5866	R490043973	74630	16/10/2015	MWG5492	R490039640	74630	06/10/2015
MWE6170	R490034817	74550	25/09/2015	MWG5492	R490039866	74550	07/10/2015
MWE6471	R490034591	74550	03/10/2015	MWG5492	R490046292	74630	20/10/2015
MWE6674	R490046512	74550	20/10/2015	MWG5517	R490033838	74550	25/09/2015
MWE6707	R490037910	74550	07/10/2015	MWG5684	R490042794	74550	13/10/2015
MWE6811	E101201028	50100	16/10/2015	MWG5793	E102100875	51851	11/10/2015
MWE6895	R490046032	74550	19/10/2015	MWG5933	R490042473	74630	13/10/2015
MWE6895	R490046465	74630	20/10/2015	MWG6119	R490040805	74550	09/10/2015
MWE6895	R490046781	74550	21/10/2015	MWG6163	R490043409	60503	15/10/2015
MWE7149	R490036762	74550	30/09/2015	MWG6372	R490045305	74550	18/10/2015
MWE7149	R490037019	74550	02/10/2015	MWG6470	R490044385	74550	16/10/2015
MWE7595	R490037982	60503	08/10/2015	MWG6624	R490035361	74630	25/09/2015
MWE8156	R490042167	74550	12/10/2015	MWG6626	E100401500	51851	14/10/2015
MWE8337	R490038881	60503	04/10/2015	MWG7226	R490043792	74630	15/10/2015
MWE8924	R490040094	60503	07/10/2015	MWG7532	R490039892	74550	07/10/2015
MWE8956	R490046611	74550	21/10/2015	MWG7568	E100601116	70991	14/10/2015
MWE9277	R490045515	74550	18/10/2015	MWG7636	R490045339	60503	18/10/2015
MWE9498	R490045646	74630	18/10/2015	MWG8075	R490034906	74630	27/09/2015
MWF0601	R490043814	74550	15/10/2015	MWG8143	E101900659	50610	18/10/2015
MWF0831	R490039621	74550	06/10/2015	MWG8604	R490041365	56732	10/10/2015
MWF0974	R490043575	74550	15/10/2015	MWG8908	R490039677	60503	06/10/2015
MWF1120	R490041463	74550	11/10/2015	MWG9230	R490038499	74550	03/10/2015
MWF1662	R490042250	74630	12/10/2015	MWG9549	E100201672	66700	05/10/2015
MWF2159	R490039595	60503	06/10/2015	MWG9792	E101800783	55500	17/10/2015
MWF2329	R490038167	74550	02/10/2015	MWG9845	R490042003	74550	11/10/2015
MWF2652	R490037442	74630	01/10/2015	MWG9928	R490038312	74630	02/10/2015
MWF3179	R490037565	60503	01/10/2015	MWG9998	R490044866	74550	17/10/2015
MWF3396	E100201742	67691	15/10/2015	MWH0026	R490035930	60503	25/09/2015
MWF3572	R490039165	74550	04/10/2015	MWH0026	R490035980	60503	26/09/2015
MWF4143	R490043784	74550	15/10/2015	MWH0026	R490034409	74550	30/09/2015
MWF4205	E100301627	73400	05/10/2015	MWH0026	R490036877	74630	30/09/2015
MWF4483	R490036750	74630	30/09/2015	MWH0026	R490036885	74630	30/09/2015
MWF4613	R490044159	74550	15/10/2015	MWH0026	R490038531	60503	03/10/2015
MWF4897	R490045303	74630	18/10/2015	MWH0026	R490034804	74550	04/10/2015
MWF5195	R490045357	74550	18/10/2015	MWH0026	R490038906	60503	04/10/2015
MWF5298	E101400885	51851	28/09/2015	MWH0026	R490042125	74550	12/10/2015
MWF5675	R490034323	74550	27/09/2015	MWH0026	R490042479	60503	13/10/2015
MWF5772	R490046115	74550	19/10/2015	MWH0026	R490044178	60503	15/10/2015
MWF5883	E101400889	51851	28/09/2015	MWH0026	R490044614	74550	16/10/2015
MWF6137	R490042464	74550	13/10/2015	MWH0026	R490044646	74550	16/10/2015
MWF6252	R490045057	74550	17/10/2015	MWH0026	R490038528	60503	03/10/2015
MWF6815	R490042795	74550	13/10/2015	MWH0096	R490039184	74630	04/10/2015
MWF7341	R490044743	74550	17/10/2015	MWH0096	R490039487	74550	05/10/2015
MWF7797	R490044573	60503	16/10/2015	MWH0096	R490039491	60503	05/10/2015
MWF7909	R490045363	74550	18/10/2015	MWH0096	R490040047	60503	07/10/2015
MWF8183	R490035546	74550	01/10/2015	MWH0106	R490033999	74550	02/10/2015
MWF8203	R490042790	74550	13/10/2015	MWH0106	R490038187	74630	02/10/2015
MWF8538	R490040399	74550	08/10/2015	MWH0106	R490038660	60503	03/10/2015
MWF8578	R490042341	74550	12/10/2015	MWH0106			

MWH0106	R490038821	74630	04/10/2015	MWH9466	R490039853	74550	07/10/2015
MWH0106	R490038931	74630	04/10/2015	MWH9642	R490041106	60503	10/10/2015
MWH0106	R490038934	74630	04/10/2015	MWH9697	R490038386	74630	03/10/2015
MWH0106	R490035960	60503	04/10/2015	MWH9952	R490044782	74550	17/10/2015
MWH0106	R490039070	74630	04/10/2015	MWI0378	R490044853	74550	17/10/2015
MWH0106	R490039168	74630	04/10/2015	MWI0498	R490037434	74550	01/10/2015
MWH0106	R490039425	74710	05/10/2015	MWI0573	R490040553	74550	09/10/2015
MWH0106	R490039485	74710	05/10/2015	MWI0638	E101300684	51851	05/10/2015
MWH0106	R490039540	74550	06/10/2015	MWI0949	R490038040	74550	08/10/2015
MWH0106	R490039584	60503	06/10/2015	MWI1028	R490046106	74550	19/10/2015
MWH0106	R490039895	60503	07/10/2015	MWI1236	R490036553	60503	29/09/2015
MWH0106	R490040054	60503	07/10/2015	MWI1625	R490041357	74550	10/10/2015
MWH0106	R490045083	60503	17/10/2015	MWI1678	R490037984	74550	08/10/2015
MWH0106	R490046628	74630	21/10/2015	MWI1773	E100301841	67691	15/10/2015
MWH0106	R490046637	74550	21/10/2015	MWI2016	R490039060	60503	04/10/2015
MWH0106	R490046791	74710	21/10/2015	MWI2335	R490044305	74550	16/10/2015
MWH0433	E100500772	55416	28/09/2015	MWI2835	R490042156	74550	12/10/2015
MWH0572	R490046986	74550	22/10/2015	MWI2867	R490042143	74550	12/10/2015
MWH0647	R490038043	74550	08/10/2015	MWI2867	R490042261	74630	12/10/2015
MWH0828	R490037997	74550	08/10/2015	MWI2923	R490037232	74550	04/10/2015
MWH0994	R490039318	74550	05/10/2015	MWI3318	E100700475	66371	15/10/2015
MWH1377	E100700552	73400	17/10/2015	MWI3393	R490046270	74550	20/10/2015
MWH1795	R490034329	74550	27/09/2015	MWI3624	R490044082	74630	02/10/2015
MWH1806	R490036783	74550	30/09/2015	MWI3742	R490040727	74550	09/10/2015
MWH1806	R490040596	74710	09/10/2015	MWI3947	E102100844	51851	07/10/2015
MWH1871	R490039991	74630	07/10/2015	MWI4212	R490043225	74550	14/10/2015
MWH1956	R490039841	74550	07/10/2015	MWI4335	R490043142	74630	14/10/2015
MWH2393	E102200782	73662	01/10/2015	MWI4556	R490038098	74550	11/10/2015
MWH2507	R490036086	60503	27/09/2015	MWI4655	E100301842	67691	15/10/2015
MWH2567	R490035393	74550	25/09/2015	MWI4656	R490040429	74550	09/10/2015
MWH2567	R490039422	74550	05/10/2015	MWI4855	E100201739	51852	14/10/2015
MWH2817	R490036324	60503	28/09/2015	MWI4914	R490037330	74550	05/10/2015
MWH3105	R490044589	74550	16/10/2015	MWI4925	R490035868	60503	29/09/2015
MWH3354	R490038169	74550	02/10/2015	MWI5096	R490036073	60503	27/09/2015
MWH3424	R490034127	74550	25/09/2015	MWI5096	R490040683	60503	09/10/2015
MWH3595	R490041755	74550	09/10/2015	MWI5533	R490037382	74550	06/10/2015
MWH4054	E100301636	51851	05/10/2015	MWI5701	R490042822	74550	13/10/2015
MWH4222	R490045107	74550	17/10/2015	MWI5768	E100301548	71370	30/09/2015
MWH4317	R490042108	60503	12/10/2015	MWI5918	E100700512	51851	17/10/2015
MWH4588	R490036343	74550	25/09/2015	MWI6326	R490036573	60503	30/09/2015
MWH4622	R490043859	74550	15/10/2015	MWI6509	R490041105	74550	10/10/2015
MWH4653	R490036290	74550	29/09/2015	MWI6997	R490039358	74550	05/10/2015
MWH4896	R490037197	74630	01/10/2015	MWI7204	R490037932	74550	07/10/2015
MWH4896	R490037488	74710	01/10/2015	MWI7267	R490037201	74630	01/10/2015
MWH5036	R490041456	60503	11/10/2015	MWI7328	R490044116	74550	05/10/2015
MWH5324	R490042728	74630	13/10/2015	MWI7928	R490039761	60503	06/10/2015
MWH5518	R490044343	74550	16/10/2015	MWI8193	R490045010	74550	17/10/2015
MWH5858	R490038706	74550	03/10/2015	MWI8353	R490045845	60503	19/10/2015
MWH5858	R490044242	74550	16/10/2015	MWI8423	R490042489	74550	13/10/2015
MWH6020	R490037234	74630	04/10/2015	MWI8452	R490033895	74550	29/09/2015
MWH6020	R490045353	74710	18/10/2015	MWI8499	E100700434	51851	14/10/2015
MWH6359	R490045092	74550	17/10/2015	MWI8815	R490041040	74630	10/10/2015
MWH6386	E100301536	72340	28/09/2015	MWI9021	E100700455	73400	15/10/2015
MWH6535	R490041130	74550	10/10/2015	MWI9291	R490035205	74550	25/09/2015
MWH6716	R490046840	74630	22/10/2015	MWI9364	E100500783	54100	28/09/2015
MWH6725	R490046039	74550	19/10/2015	MWI9442	R490046683	74550	21/10/2015
MWH6917	R490037334	74550	05/10/2015	MWI9561	E100401495	51852	14/10/2015
MWH7152	R490045632	74550	18/10/2015	MWI9728	E101900647	55680	13/10/2015
MWH7409	R490040641	60503	09/10/2015	MWJ0524	R490042151	74550	12/10/2015
MWH7998	R490041510	74630	11/10/2015	MWJ0883	R490044595	74550	16/10/2015
MWH8113	R490046176	74550	19/10/2015	MWJ1016	R490035879	60503	25/09/2015
MWH8137	R490043338	74550	14/10/2015	MWJ1203	R490039087	74550	05/10/2015
MWH8138	R490036715	74550	30/09/2015	MWJ1401	R490038609	74550	03/10/2015
MWH8245	R490035495	74630	27/09/2015	MWJ1673	R490039232	74550	04/10/2015
MWH8256	R490037043	74550	03/10/2015	MWJ1698	R490037514	60503	01/10/2015
MWH8256	R490039926	74550	07/10/2015	MWJ2181	R490044871	74630	17/10/2015
MWH8256	R490042315	74550	12/10/2015	MWJ2200	R490037088	74550	03/10/2015
MWH8256	R490044543	74550	16/10/2015	MWJ2375	R490037847	74550	04/10/2015
MWH8332	R490034219	74550	29/09/2015	MWJ2643	R490044555	60503	16/10/2015
MWH8427	R490044980	74550	17/10/2015	MWJ2682	R490036769	60503	30/09/2015
MWH8809	R490036122	74550	28/09/2015	MWJ2857	R490037237	74550	04/10/2015
MWH8809	R490042534	74550	13/10/2015	MWJ2872	R490040188	74550	08/10/2015
MWH8809	R490046816	74550	22/10/2015	MWJ2933	R490037026	74550	02/10/2015
MWH8809	R490046829	74550	22/10/2015	MWJ3179	R490038131	74630	02/10/2015
MWH9000	R490042681	74550	13/10/2015	MWJ3179	R490037079	74630	03/10/2015
MWH9054	R490041015	74550	10/10/2015	MWJ3196	E102100881	54360	12/10/2015
MWH9394	R490037529	74550	01/10/2015	MWJ3415	R490037304	74630	05/10/2015



MWJ3567	R490046525	74550	20/10/2015	MWK8281	R490042756	74630	13/10/2015
MWJ3986	R490038613	74550	03/10/2015	MWK8309	R490044798	74630	17/10/2015
MWJ4237	R490045119	74550	17/10/2015	MWK8311	R490039447	74550	05/10/2015
MWJ4625	R490037672	74550	02/10/2015	MWK8593	R490045375	74710	18/10/2015
MWJ4743	R490037469	74550	01/10/2015	MWK8677	R490040705	74550	09/10/2015
MWJ5008	R490042555	74550	13/10/2015	MWK9067	R490042505	74550	13/10/2015
MWJ5168	R490046678	74710	21/10/2015	MWK9193	R490041259	74550	10/10/2015
MWJ5486	R490046054	74630	19/10/2015	MWK9306	R490045857	60503	19/10/2015
MWJ5578	R490045404	74550	18/10/2015	MWK9541	R490034287	74550	25/09/2015
MWJ5720	R490035526	74550	29/09/2015	MWK9541	R490034542	74550	29/09/2015
MWJ5720	R490037222	74630	03/10/2015	MWK9684	R490038774	74550	03/10/2015
MWJ5720	R490041255	74630	10/10/2015	MWK9836	R490037362	74550	06/10/2015
MWJ5720	R490043306	74630	14/10/2015	MWK9947	R490043419	74550	15/10/2015
MWJ5894	E100201763	66020	18/10/2015	MWL0027	R490041525	74550	11/10/2015
MWJ6052	R490044453	74550	16/10/2015	MWL0027	R490042345	74550	12/10/2015
MWJ6301	R490034246	74550	26/09/2015	MWL0111	R490041714	74550	08/10/2015
MWJ6688	R490039449	74630	05/10/2015	MWL0316	R490034821	74550	27/09/2015
MWJ6865	R490046453	74550	20/10/2015	MWL0622	R490044447	74550	16/10/2015
MWJ7039	R490035010	74550	27/09/2015	MWL0816	R490042141	74550	12/10/2015
MWJ7442	E101900602	66700	01/10/2015	MWL0905	R490042051	74550	11/10/2015
MWJ7641	R490036394	74550	25/09/2015	MWL0906	E101100620	55090	29/09/2015
MWJ7820	E100301538	51851	30/09/2015	MWL1082	R490040731	74550	09/10/2015
MWJ7820	R490046597	74550	21/10/2015	MWL1100	E101100626	55411	03/10/2015
MWJ7948	R490040489	74630	09/10/2015	MWL1555	R490033987	74550	29/09/2015
MWJ8055	R490035985	60503	26/09/2015	MWL1624	R490035408	74630	26/09/2015
MWJ8055	R490042021	60503	11/10/2015	MWL1624	R490040258	74550	08/10/2015
MWJ8065	R490034469	74630	25/09/2015	MWL1690	R490043831	74630	15/10/2015
MWJ8065	R490038496	74630	03/10/2015	MWL1714	R490033844	74550	26/09/2015
MWJ8509	R490042281	74550	12/10/2015	MWL1714	R490043044	74710	14/10/2015
MWJ8775	R490041111	74550	10/10/2015	MWL1805	R490039950	74550	07/10/2015
MWJ8823	R490045011	74550	17/10/2015	MWL1847	R490042780	74630	13/10/2015
MWJ8951	R490035422	74630	28/09/2015	MWL1874	R490043043	74710	14/10/2015
MWJ8951	R490041888	74550	11/10/2015	MWL1874	R490044454	74630	16/10/2015
MWJ8951	R490045279	74630	18/10/2015	MWL1874	R490046299	74710	20/10/2015
MWJ9056	R490033983	74550	28/09/2015	MWL1915	R490040963	74710	10/10/2015
MWJ9134	R490041909	74630	11/10/2015	MWL2502	R490044335	74550	16/10/2015
MWJ9384	R490034989	74550	25/09/2015	MWL2755	E101800735	51852	02/10/2015
MWJ9397	R490042829	74550	13/10/2015	MWL2927	R490038772	74550	03/10/2015
MWJ9555	E100201700	67691	07/10/2015	MWL2951	R490034628	74550	26/09/2015
MWJ9648	R490042576	74550	13/10/2015	MWL3492	R490044080	74550	20/10/2015
MWJ9971	R490038786	60503	04/10/2015	MWL3856	R490038907	74550	04/10/2015
MWK0179	R490042004	74710	11/10/2015	MWL4159	R490045657	74550	18/10/2015
MWK0308	R490034143	74550	26/09/2015	MWL4420	R490040677	56732	09/10/2015
MWK0497	R490039388	74630	05/10/2015	MWL4722	R490046359	74550	20/10/2015
MWK0799	R490034322	74550	26/09/2015	MWL5077	R490046040	74550	19/10/2015
MWK0799	R490037052	74550	03/10/2015	MWL5127	R490034136	74630	25/09/2015
MWK1284	R490042557	74550	13/10/2015	MWL5458	R490035448	74550	28/09/2015
MWK1862	R490042285	74550	12/10/2015	MWL5682	R490038353	74550	02/10/2015
MWK2358	R490037617	74550	01/10/2015	MWL5687	R490038565	74550	03/10/2015
MWK2557	R490044330	60503	16/10/2015	MWL5687	R490044516	74550	16/10/2015
MWK2702	R490044164	74550	15/10/2015	MWL5833	R490039587	74550	06/10/2015
MWK2841	R490046802	74630	22/10/2015	MWL5889	R490038762	74550	03/10/2015
MWK2941	R490034720	74550	26/09/2015	MWL6266	E100201613	66020	01/10/2015
MWK3246	E101600659	51851	01/10/2015	MWL6361	R490039468	74550	05/10/2015
MWK3555	R490041605	74550	12/10/2015	MWL6661	R490039155	74550	04/10/2015
MWK3568	R490041072	74550	10/10/2015	MWL6773	R490038415	74550	03/10/2015
MWK3831	R490041839	74550	11/10/2015	MWL6915	R490034336	74550	27/09/2015
MWK4089	E101600665	54100	07/10/2015	MWL7078	R490044109	74550	05/10/2015
MWK4298	R490043164	74550	14/10/2015	MWL7374	R490044230	74550	16/10/2015
MWK4555	R490036171	60503	25/09/2015	MWL7445	R490037863	74550	04/10/2015
MWK4976	R490045927	74550	19/10/2015	MWL7768	R490044481	74550	16/10/2015
MWK5379	R490044820	74550	17/10/2015	MWL8015	R490037804	74550	04/10/2015
MWK5475	R490034239	74550	24/09/2015	MWL8037	R490034221	74550	29/09/2015
MWK5628	R490043029	74550	14/10/2015	MWL8122	R490035514	74630	29/09/2015
MWK5713	R490034330	74550	27/09/2015	MWL8204	R490039332	74550	05/10/2015
MWK6127	R490035547	74550	01/10/2015	MWL8402	R490043171	74550	14/10/2015
MWK6503	R490039567	60503	06/10/2015	MWL8482	R490041922	74550	11/10/2015
MWK6637	R490044101	74550	04/10/2015	MWL8616	R490038197	74550	02/10/2015
MWK6816	R490045192	74550	17/10/2015	MWL8648	R490041799	74550	10/10/2015
MWK7015	R490044111	74550	05/10/2015	MWL8744	R490039360	74630	05/10/2015
MWK7064	R490037506	60503	01/10/2015	MWL8802	R490035253	74550	29/09/2015
MWK7116	R490037395	74550	07/10/2015	MWL8884	R490037667	74550	02/10/2015
MWK7322	R490037986	74550	08/10/2015	MWL8971	E102100904	54100	19/10/2015
MWK7612	R490045944	74550	19/10/2015	MWL9235	R490037204	74550	01/10/2015
MWK7833	E100301561	73400	01/10/2015	MWL9264	R490041853	60503	11/10/2015
MWK8008	R490040977	60503	10/10/2015	MWL9649	R490045821	60503	18/10/2015
MWK8165	R490040778	74630	09/10/2015	MWM0044	R490041536	74550	11/10/2015

MWM0069	R490035878	60503	24/09/2015	MWN0231	R490046532	74550	21/10/2015
MWM0093	R490042727	60503	13/10/2015	MWN0358	R490036127	74550	29/09/2015
MWM0215	R490035581	74550	25/09/2015	MWN0476	R490034467	74550	25/09/2015
MWM0356	R490038085	74550	11/10/2015	MWN0722	R490036085	60503	27/09/2015
MWM0394	R490036794	74550	30/09/2015	MWN0966	R490043273	60503	14/10/2015
MWM0622	R490045719	74550	18/10/2015	MWN1068	R490034038	74550	28/09/2015
MWM0655	R490041991	74550	11/10/2015	MWN1249	R490034544	74550	29/09/2015
MWM0901	R490034193	74550	26/09/2015	MWN1293	R490043168	74550	14/10/2015
MWM0944	R490035971	60503	25/09/2015	MWN1637	R490035574	74550	26/09/2015
MWM1052	R490033879	74550	28/09/2015	MWN1637	R490038004	74550	08/10/2015
MWM1273	R490044236	74550	16/10/2015	MWN1762	R490046224	74550	19/10/2015
MWM1518	R490034281	74550	25/09/2015	MWN1859	R490036590	60503	30/09/2015
MWM1706	E100301819	58350	13/10/2015	MWN2078	E101600708	69120	16/10/2015
MWM2184	R490037046	74630	03/10/2015	MWN2200	R490043151	74630	14/10/2015
MWM2475	R490036056	74630	29/09/2015	MWN2253	R490039802	74550	07/10/2015
MWM2504	R490044979	74550	17/10/2015	MWN2262	R490036624	60503	30/09/2015
MWM2646	R490038845	74550	04/10/2015	MWN2427	R490039120	74630	06/10/2015
MWM2786	R490035847	60503	24/09/2015	MWN2441	R490044014	74550	17/10/2015
MWM2786	R490044219	60503	15/10/2015	MWN2562	E101900606	51851	02/10/2015
MWM2884	R490034605	74550	08/10/2015	MWN2623	R490039776	60503	06/10/2015
MWM2979	R490036012	60503	28/09/2015	MWN2633	R490037647	74550	01/10/2015
MWM3146	R490046035	74550	19/10/2015	MWN2685	R490035722	74550	01/10/2015
MWM3386	R490042747	74550	13/10/2015	MWN2685	R490039308	74630	05/10/2015
MWM3486	R490040085	74630	07/10/2015	MWN2685	R490039644	74550	06/10/2015
MWM3583	R490039365	74550	05/10/2015	MWN2685	R490040918	74630	10/10/2015
MWM3768	R490045725	74630	18/10/2015	MWN2685	R490041532	74710	11/10/2015
MWM3836	R490033880	74550	28/09/2015	MWN2685	R490041535	74550	11/10/2015
MWM3893	R490044974	60503	17/10/2015	MWN2799	R490045174	60503	17/10/2015
MWM3916	R490036330	60503	28/09/2015	MWN2816	R490046344	74550	20/10/2015
MWM3923	E102000673	51852	05/10/2015	MWN2872	R490040978	60503	10/10/2015
MWM4054	R490044367	74550	16/10/2015	MWN3162	R490042550	74630	13/10/2015
MWM4241	R490037147	60503	01/10/2015	MWN3233	R490037151	60503	01/10/2015
MWM4288	R490045047	74630	17/10/2015	MWN3269	E100301541	51851	30/09/2015
MWM4448	R490043738	74550	15/10/2015	MWN3383	R490043843	74550	15/10/2015
MWM4579	R490036143	60503	26/09/2015	MWN3446	R490045776	60503	18/10/2015
MWM4755	R490045554	60503	18/10/2015	MWN3537	R490036681	74550	30/09/2015
MWM4845	R490037491	74550	01/10/2015	MWN3784	E100201732	51851	13/10/2015
MWM5039	E100700489	73400	17/10/2015	MWN3994	R490035870	60503	29/09/2015
MWM5126	R490037786	74550	03/10/2015	MWN4251	E100201655	65992	03/10/2015
MWM5491	R490039901	74550	07/10/2015	MWN4251	E100201657	50610	03/10/2015
MWM5762	R490043782	74630	15/10/2015	MWN4306	R490044882	74550	17/10/2015
MWM5842	R490043778	74550	15/10/2015	MWN4568	R490042619	74630	13/10/2015
MWM5885	R490046979	74550	22/10/2015	MWN4617	R490044862	74550	17/10/2015
MWM5958	R490039610	60503	06/10/2015	MWN4952	R490036361	74550	25/09/2015
MWM6096	R490033855	74550	26/09/2015	MWN5101	R490035708	74550	29/09/2015
MWM6125	R490037439	74550	01/10/2015	MWN5112	R490035508	74550	28/09/2015
MWM6176	R490036700	74630	30/09/2015	MWN5252	R490044290	74630	16/10/2015
MWM6176	R490044300	74630	16/10/2015	MWN5426	R490043426	74630	15/10/2015
MWM6803	R490040403	74550	08/10/2015	MWN5426	R490043429	74550	15/10/2015
MWM6803	R490040481	74550	09/10/2015	MWN5565	R490037504	74550	01/10/2015
MWM6865	R490038697	60503	03/10/2015	MWN6134	R490043525	74550	15/10/2015
MWM6904	R490036682	60503	30/09/2015	MWN6219	R490037674	74550	02/10/2015
MWM7016	R490036248	60503	25/09/2015	MWN6733	R490037858	74630	04/10/2015
MWM7115	R490034259	74550	26/09/2015	MWN7008	R490039507	60503	05/10/2015
MWM7245	R490042617	74550	13/10/2015	MWN7404	R490042526	74550	13/10/2015
MWM7403	E102200785	60501	01/10/2015	MWN7512	E100301570	73400	01/10/2015
MWM7411	R490043955	74710	16/10/2015	MWN7563	R490045579	74550	18/10/2015
MWM7451	R490045718	74550	18/10/2015	MWN7766	R490045350	60503	18/10/2015
MWM7551	R490038399	74550	03/10/2015	MWN7926	R490034200	74550	27/09/2015
MWM7833	R490041419	74550	11/10/2015	MWN7944	R490033914	74550	26/09/2015
MWM7846	E100301604	61220	03/10/2015	MWN8024	R490046838	74630	22/10/2015
MWM8041	R490034765	74550	28/09/2015	MWN8159	R490035850	60503	25/09/2015
MWM8312	R490044220	74550	15/10/2015	MWN8344	R490044059	74550	18/10/2015
MWM8392	R490042334	74550	12/10/2015	MWN8909	R490035730	74550	02/10/2015
MWM8743	R490044819	74550	17/10/2015	MWN8909	R490042113	60503	12/10/2015
MWM8783	R490034169	74550	25/09/2015	MWN9105	R490037716	60503	02/10/2015
MWM8953	R490046868	74550	22/10/2015	MWN9105	R490042968	60503	14/10/2015
MWM9014	R490038666	74550	03/10/2015	MWN9392	R490033875	74550	27/09/2015
MWM9128	R490041558	74550	11/10/2015	MWN9436	E101800730	51851	02/10/2015
MWM9233	R490041179	74550	10/10/2015	MWN9508	R490039103	60503	05/10/2015
MWM9258	R490041579	74550	11/10/2015	MWN9591	R490034699	74550	25/09/2015
MWM9375	R490039900	74550	07/10/2015	MWN9764	R490043645	74550	15/10/2015
MWM9375	R490043452	74550	15/10/2015	MWN9823	R490043118	74550	14/10/2015
MWM9757	R490036229	56732	28/09/2015	MWN9958	R490039647	74550	06/10/2015
MWM9876	R490034730	74630	27/09/2015	MWO0213	R490036139	60503	25/09/2015
MWM9876	R490041453	74550	11/10/2015	MWO0478	R490034695	74550	25/09/2015
MWN0006	R490037033	74550	02/10/2015	MWO0530	R490033927	74630	27/09/2015

MWO0738	R490035002	74550	26/09/2015	MWP3244	E100700463	70640	15/10/2015
MWO0842	R490038872	74550	04/10/2015	MWP3403	R490046924	74550	12/10/2015
MWO0865	R490041569	74550	11/10/2015	MWP3576	R490042405	74550	22/10/2015
MWO1026	R490033936	74550	27/09/2015	MWP3724	R490038603	74550	03/10/2015
MWO1026	R490036916	74550	30/09/2015	MWP3735	R490035476	74550	27/09/2015
MWO1026	R490045228	74550	17/10/2015	MWP3735	R490041302	74550	10/10/2015
MWO1059	E100700494	73400	17/10/2015	MWP3823	R490045913	74550	19/10/2015
MWO1224	R490044932	74550	17/10/2015	MWP3844	R490036954	74550	02/10/2015
MWO1293	R490034649	74630	27/09/2015	MWP4301	R490040732	74550	09/10/2015
MWO1293	R490035903	60503	28/09/2015	MWP4464	R490035217	74550	25/09/2015
MWO1515	R490046001	74630	19/10/2015	MWP4575	R490036863	74550	30/09/2015
MWO1519	R490034248	74630	26/09/2015	MWP4676	R490034152	74550	26/09/2015
MWO1522	R490041118	74550	10/10/2015	MWP5237	R490039018	74550	04/10/2015
MWO1524	R490033968	74630	28/09/2015	MWP5694	R490046368	74550	20/10/2015
MWO1524	R490040142	74550	07/10/2015	MWP5794	R490044484	74710	16/10/2015
MWO1524	R490045502	74550	18/10/2015	MWP6289	R490035862	60503	27/09/2015
MWO1524	R490046242	74550	19/10/2015	MWP6568	R490036398	74630	25/09/2015
MWO1656	R490036294	74550	29/09/2015	MWP6789	E101800772	66700	13/10/2015
MWO1976	R490040360	74550	08/10/2015	MWP6879	R490034496	74550	26/09/2015
MWO2115	R490044225	74550	15/10/2015	MWP6943	R490037055	74550	03/10/2015
MWO2245	E102100891	51851	19/10/2015	MWP7151	R490037656	60503	01/10/2015
MWO2356	R490043117	60503	14/10/2015	MWP7495	R490036556	60503	30/09/2015
MWO2545	R490040098	74550	07/10/2015	MWP7718	R490045468	74550	18/10/2015
MWO2628	E100301830	66020	13/10/2015	MWP8061	R490042739	74550	13/10/2015
MWO2912	R490043334	74630	14/10/2015	MWP8387	R490036958	74710	02/10/2015
MWO2912	E102000680	65992	16/10/2015	MWP8681	R490040764	74550	09/10/2015
MWO2987	R490035009	74550	27/09/2015	MWP9002	R490046830	74550	22/10/2015
MWO3108	R490037849	74550	04/10/2015	MWP9075	R490045033	74550	17/10/2015
MWO3253	R490044240	74550	16/10/2015	MWP9336	E100601096	61220	14/10/2015
MWO3456	R490043027	74630	14/10/2015	MWP9482	R490046105	74550	19/10/2015
MWO3579	R490043135	74550	14/10/2015	MWP9688	R490043186	74550	14/10/2015
MWO4019	R490035409	74550	26/09/2015	MWP9774	R490045323	74550	18/10/2015
MWO4069	R490045594	74630	18/10/2015	MWP9918	R490037150	74550	01/10/2015
MWO4405	E100700543	55500	17/10/2015	MWP9926	R490041591	74550	11/10/2015
MWO4601	R490043061	74550	14/10/2015	MWQ0061	R490042754	74550	13/10/2015
MWO4938	R490045901	60503	19/10/2015	MWQ0160	R490035171	74550	28/09/2015
MWO5369	R490042006	74550	11/10/2015	MWQ0444	R490039937	74550	07/10/2015
MWO5691	E101100646	58194	07/10/2015	MWQ0556	E101900598	51851	30/09/2015
MWO5691	R490045854	60503	19/10/2015	MWQ0665	R490041049	74630	10/10/2015
MWO5926	R490045115	74550	17/10/2015	MWQ0685	R490038139	74550	02/10/2015
MWO6062	R490043975	74630	16/10/2015	MWQ0767	R490045647	74550	18/10/2015
MWO6394	R490041708	74550	08/10/2015	MWQ0952	R490034139	74550	25/09/2015
MWO6594	R490045205	74550	17/10/2015	MWQ1286	R490041189	74550	10/10/2015
MWO6763	R490042276	74550	12/10/2015	MWQ1574	R490036031	56732	29/09/2015
MWO7036	R490045238	74630	17/10/2015	MWQ1834	R490044176	74550	15/10/2015
MWO7430	R490044170	60503	15/10/2015	MWQ2063	R490045563	74550	18/10/2015
MWO7496	R490042964	74550	14/10/2015	MWQ2191	R490041251	74550	10/10/2015
MWO7576	R490036096	60503	25/09/2015	MWQ2191	R490042308	74630	12/10/2015
MWO7675	R490034434	74550	03/10/2015	MWQ2363	R490045226	74550	17/10/2015
MWO7679	R490043875	74550	15/10/2015	MWQ2495	R490046335	74550	20/10/2015
MWO7893	E100700456	73400	15/10/2015	MWQ2627	R490034027	74630	27/09/2015
MWO7905	R490044959	74550	17/10/2015	MWQ2627	R490033940	74710	28/09/2015
MWO8029	R490040245	60503	08/10/2015	MWQ2627	R490033944	74550	28/09/2015
MWO8118	R490035459	74550	27/09/2015	MWQ2627	R490035987	60503	28/09/2015
MWO8144	R490039730	74550	06/10/2015	MWQ2627	R490036162	74550	29/09/2015
MWO8359	E100301652	73400	05/10/2015	MWQ3071	R490043379	74550	15/10/2015
MWO8511	E100601089	60501	14/10/2015	MWQ3313	R490044000	74550	16/10/2015
MWO8767	R490045274	74550	18/10/2015	MWQ3320	E101900653	65992	16/10/2015
MWO9567	R490044983	74630	17/10/2015	MWQ3339	R490043885	74550	15/10/2015
MWO9827	R490046645	74550	21/10/2015	MWQ3627	R490045082	74550	17/10/2015
MWP0037	R490035981	60503	26/09/2015	MWQ3935	R490036002	60503	04/10/2015
MWP0433	R490035485	74630	27/09/2015	MWQ3935	R490045800	74550	18/10/2015
MWP0838	R490038853	74550	04/10/2015	MWQ4023	R490040975	74550	10/10/2015
MWP0982	R490039811	74630	07/10/2015	MWQ4133	E100301637	73400	05/10/2015
MWP1007	R490041127	74550	10/10/2015	MWQ4489	E100201764	67851	18/10/2015
MWP1007	R490043219	74550	14/10/2015	MWQ4489	E100401509	67261	18/10/2015
MWP1108	R490043729	74550	15/10/2015	MWQ4717	R490037761	74550	02/10/2015
MWP1411	R490044518	74550	16/10/2015	MWQ5252	R490036255	74630	26/09/2015
MWP1565	R490036531	60503	29/09/2015	MWQ5394	R490034295	74550	25/09/2015
MWP2364	R490035658	74630	28/09/2015	MWQ5396	R490036761	74550	30/09/2015
MWP2624	R490040870	74550	10/10/2015	MWQ5444	R490034843	74550	25/09/2015
MWP2691	R490037071	74710	03/10/2015	MWQ5711	R490037759	74550	02/10/2015
MWP2781	R490043741	74550	15/10/2015	MWQ5861	R490036756	74550	30/09/2015
MWP2983	R490041697	74550	08/10/2015	MWQ5923	R490039105	74550	06/10/2015
MWP3055	E100301549	51930	30/09/2015	MWQ6465	E102100838	51851	07/10/2015
MWP3174	R490045961	74550	19/10/2015	MWQ6852	R490039580	74550	06/10/2015
MWP3209	E100301834	73662	13/10/2015	MWQ7025	R490035298	74550	01/10/2015

MWQ7185	R490036026	60503	28/09/2015	MWR7149	R490042330	74550	12/10/2015
MWQ7246	R490041691	74550	08/10/2015	MWR7436	R490033839	74550	25/09/2015
MWQ7646	R490035530	74550	29/09/2015	MWR7436	R490036951	74550	02/10/2015
MWQ7657	E102100878	73662	12/10/2015	MWR7436	R490040979	74630	10/10/2015
MWQ7714	R490044544	74550	16/10/2015	MWR7585	R490043866	74630	15/10/2015
MWQ7755	R490042983	74550	14/10/2015	MWR7726	R490042178	74550	12/10/2015
MWQ7837	R490040405	74550	08/10/2015	MWR7831	R490037579	74550	01/10/2015
MWQ7857	R490039146	74550	12/10/2015	MWR7952	R490037885	60503	06/10/2015
MWQ8084	R490043413	74550	15/10/2015	MWR8084	R490045474	74550	18/10/2015
MWQ8260	R490043438	60503	15/10/2015	MWR8156	R490038862	74550	04/10/2015
MWQ8403	R490043811	74550	15/10/2015	MWR8156	R490042239	74550	12/10/2015
MWQ8558	R490042230	74550	12/10/2015	MWR8156	R490045376	74630	18/10/2015
MWQ8588	R490043574	74550	15/10/2015	MWR8418	R490036080	74550	25/09/2015
MWQ8698	R490036447	74550	26/09/2015	MWR8474	R490034905	74550	27/09/2015
MWQ9059	R490036704	74550	30/09/2015	MWR8593	R490043258	74630	14/10/2015
MWQ9059	R490037276	74550	05/10/2015	MWR8747	R490037287	74550	05/10/2015
MWQ9059	R490042447	74630	13/10/2015	MWR8833	R490042867	74550	13/10/2015
MWQ9075	R490033857	74550	26/09/2015	MWR8944	R490044918	74550	17/10/2015
MWQ9075	R490037191	74550	01/10/2015	MWR9179	R490037528	74550	01/10/2015
MWQ9075	R490039648	74550	06/10/2015	MWR9298	R490036641	60503	30/09/2015
MWQ9075	R490044844	74550	17/10/2015	MWR9532	R490041777	74550	10/10/2015
MWQ9075	R490045128	74550	17/10/2015	MWR9768	E100301674	73400	05/10/2015
MWQ9225	R490041382	74630	11/10/2015	MWR9936	R490040512	74550	09/10/2015
MWQ9417	R490043830	60503	15/10/2015	MWS0141	R490037314	74550	05/10/2015
MWQ9586	E100500850	66700	16/10/2015	MWS0192	E100401480	58192	05/10/2015
MWQ9711	R490043895	74550	15/10/2015	MWS0280	R490044056	74550	18/10/2015
MWQ9951	E100601113	66700	14/10/2015	MWS0548	R490034611	74550	25/09/2015
MWR0022	R490034101	74550	04/10/2015	MWS0882	R490042342	74550	12/10/2015
MWR0072	R490034939	74550	28/09/2015	MWS1416	R490038910	74550	04/10/2015
MWR0072	R490044084	74550	02/10/2015	MWS1537	R490039389	74550	05/10/2015
MWR0096	R490044227	74630	16/10/2015	MWS1626	R490039519	60503	05/10/2015
MWR0426	R490045096	74630	17/10/2015	MWS1742	E100201658	57380	04/10/2015
MWR0711	R490040810	60503	09/10/2015	MWS1941	E102100836	51851	07/10/2015
MWR1215	R490045462	74550	18/10/2015	MWS2041	R490040996	74550	10/10/2015
MWR1217	R490038555	74630	03/10/2015	MWS2105	R490035182	74630	03/10/2015
MWR1285	R490043483	74550	15/10/2015	MWS2281	R490037523	74550	01/10/2015
MWR1425	R490038103	74550	11/10/2015	MWS2351	E100301786	73400	13/10/2015
MWR1788	R490033835	74550	28/09/2015	MWS2582	E100301810	73400	13/10/2015
MWR1788	R490034402	74550	30/09/2015	MWS2884	R490041915	74550	11/10/2015
MWR1788	R490034574	74630	30/09/2015	MWS2941	R490038446	60503	03/10/2015
MWR1788	R490042054	74550	11/10/2015	MWS2978	R490046591	74630	21/10/2015
MWR1788	R490042056	74550	11/10/2015	MWS3066	R490038752	74630	03/10/2015
MWR1788	R490042578	74550	13/10/2015	MWS3325	R490046676	74550	21/10/2015
MWR1788	R490043633	74550	15/10/2015	MWS3640	R490035656	74550	28/09/2015
MWR1788	R490044674	74550	16/10/2015	MWS3701	R490044977	74550	17/10/2015
MWR1788	R490044763	74630	17/10/2015	MWS3824	R490039148	74550	04/10/2015
MWR1788	R490046388	74550	20/10/2015	MWS3960	R490034498	74550	30/09/2015
MWR1788	R490046662	74550	21/10/2015	MWS4254	R490035609	74550	26/09/2015
MWR2173	R490041081	74630	10/10/2015	MWS4281	R490039962	74550	07/10/2015
MWR2529	R490035105	74550	26/09/2015	MWS4372	R490037587	74550	01/10/2015
MWR2745	R490036698	74550	30/09/2015	MWS4856	R490038560	74550	03/10/2015
MWR2983	R490035465	74550	27/09/2015	MWS4951	R490045521	74550	18/10/2015
MWR3045	R490043733	74630	15/10/2015	MWS4971	R490045948	74550	19/10/2015
MWR3197	R490037778	74550	03/10/2015	MWS5047	R490041610	74630	12/10/2015
MWR3238	R490037177	74630	01/10/2015	MWS5190	R490036717	74550	30/09/2015
MWR3284	R490046475	74550	20/10/2015	MWS5397	R490035506	74550	28/09/2015
MWR3460	R490042186	74550	12/10/2015	MWS5522	R490035575	74550	25/09/2015
MWR3640	E100700532	73400	17/10/2015	MWS5566	R490039692	74630	06/10/2015
MWR4015	R490035133	74550	01/10/2015	MWS5566	R490043401	60503	15/10/2015
MWR4258	E100700459	51851	15/10/2015	MWS5604	R490034379	74550	29/09/2015
MWR4975	R490040274	74630	08/10/2015	MWS5742	R490035430	74550	26/09/2015
MWR5176	R490043832	74550	15/10/2015	MWS5808	E100800019	55500	11/10/2015
MWR5242	R490037815	74630	04/10/2015	MWS6029	R490046239	74550	19/10/2015
MWR5370	R490039955	60503	07/10/2015	MWS6084	R490042223	74550	12/10/2015
MWR5712	R490044295	60503	16/10/2015	MWS6140	R490044079	74550	19/10/2015
MWR5768	R490045551	74550	18/10/2015	MWS6249	R490040747	74550	09/10/2015
MWR5791	R490043000	56732	14/10/2015	MWS6304	R490039062	74550	04/10/2015
MWR5900	R490034948	74550	28/09/2015	MWS6346	R490043563	74550	15/10/2015
MWR6155	R490042582	74550	13/10/2015	MWS6397	R490041417	74550	11/10/2015
MWR6206	R490039015	74550	04/10/2015	MWS6745	R490035037	74550	25/09/2015
MWR6423	R490037256	74550	04/10/2015	MWS6756	E100301577	73400	01/10/2015
MWR6423	R490037274	74550	04/10/2015	MWS6792	R490044126	74550	07/10/2015
MWR6423	R490040845	74550	10/10/2015	MWS6895	R490042166	74550	12/10/2015
MWR6493	R490037050	74550	03/10/2015	MWS6937	R490044960	74550	17/10/2015
MWR6748	E101800774	73232	15/10/2015	MWS7166	R490034103	74630	04/10/2015
MWR6993	R490045625	74630	18/10/2015	MWS7266	R490036506	74550	30/09/2015
MWR7108	R490038106	74710	11/10/2015	MWS7372	R490042938	74550	14/10/2015
				MWS7655	R490035655	74550	27/09/2015

MWS7676	E100201759	51930	17/10/2015	MWT9181	R490038452	74630	03/10/2015
MWS7777	E102200815	73662	12/10/2015	MWT9181	R490045773	74550	18/10/2015
MWS7782	R490035066	74550	28/09/2015	MWT9437	R490039437	74550	05/10/2015
MWS7925	R490041743	74550	09/10/2015	MWT9747	R490042848	74550	13/10/2015
MWS8086	R490041267	74550	10/10/2015	MWT9767	R490036388	74630	25/09/2015
MWS8249	R490036604	74550	30/09/2015	MWU0114	R490035300	74550	01/10/2015
MWS8337	E100500853	66700	16/10/2015	MWU0145	R490038074	74630	11/10/2015
MWS8396	R490046435	74550	20/10/2015	MWU0145	R490041959	74710	11/10/2015
MWS8771	R490035398	74630	26/09/2015	MWU0145	R490041636	74630	12/10/2015
MWS9092	E100301595	73400	01/10/2015	MWU0145	R490041673	74630	14/10/2015
MWS9092	R490041183	74550	10/10/2015	MWU0145	R490043848	74710	15/10/2015
MWS9553	E100401502	51851	14/10/2015	MWU0145	R490043878	74630	15/10/2015
MWS9711	R490035943	60503	27/09/2015	MWU0145	R490045492	74550	18/10/2015
MWS9810	R490037957	56732	08/10/2015	MWU0145	R490044054	74710	18/10/2015
MWS9918	R490034492	74550	26/09/2015	MWU0338	R490035935	60503	26/09/2015
MWT0068	R490034476	74550	26/09/2015	MWU0401	R490043405	74630	15/10/2015
MWT0195	R490046457	74550	20/10/2015	MWU0421	R490034497	74630	27/09/2015
MWT0344	R490040411	74550	08/10/2015	MWU0605	R490035206	74630	28/09/2015
MWT0570	R490037089	74550	03/10/2015	MWU0864	R490034369	74550	28/09/2015
MWT0611	E101201023	65992	16/10/2015	MWU0993	R490039879	74550	07/10/2015
MWT0713	E100800017	55500	11/10/2015	MWU1096	R490034735	74550	27/09/2015
MWT0780	R490045819	74550	18/10/2015	MWU1184	R490044241	74550	16/10/2015
MWT0839	R490045755	74550	18/10/2015	MWU1996	R490034845	74550	25/09/2015
MWT1103	E100700549	73400	17/10/2015	MWU2067	R490034759	74550	28/09/2015
MWT1202	R490035774	60503	28/09/2015	MWU2067	R490034785	74550	01/10/2015
MWT1614	R490044166	74550	15/10/2015	MWU2067	R490039843	74550	07/10/2015
MWT1687	R490042309	74550	12/10/2015	MWU2067	R490042454	74550	13/10/2015
MWT1687	R490046982	74550	22/10/2015	MWU2067	R490044465	74550	16/10/2015
MWT1851	R490043880	74550	15/10/2015	MWU2067	R490046691	74550	21/10/2015
MWT2083	R490035768	74550	27/09/2015	MWU2092	R490041389	74550	11/10/2015
MWT2113	R490042402	74550	12/10/2015	MWU2126	R490042981	74550	14/10/2015
MWT2253	R490036063	74630	25/09/2015	MWU2312	R490040583	74550	09/10/2015
MWT2273	R490035069	74550	29/09/2015	MWU2325	R490033928	74630	27/09/2015
MWT2555	R490042982	74550	14/10/2015	MWU2584	R490042641	74550	13/10/2015
MWT2623	E100201653	70481	03/10/2015	MWU2908	R490046814	74710	22/10/2015
MWT2791	E100201681	58192	05/10/2015	MWU3136	R490041841	74630	11/10/2015
MWT2835	R490044645	74550	16/10/2015	MWU3176	E100700517	73662	17/10/2015
MWT3027	R490038309	74550	02/10/2015	MWU3462	R490038110	74550	12/10/2015
MWT3027	R490044190	74550	15/10/2015	MWU3532	R490042458	74550	13/10/2015
MWT3391	E100700569	51851	18/10/2015	MWU3594	R490041495	60503	11/10/2015
MWT3479	E101900604	51851	02/10/2015	MWU3667	R490034571	74550	30/09/2015
MWT3653	R490041855	60503	11/10/2015	MWU3908	R490043786	60503	15/10/2015
MWT3655	R490041337	74550	10/10/2015	MWU4484	R490041950	74550	11/10/2015
MWT3741	R490038296	74550	02/10/2015	MWU4559	R490037753	74550	02/10/2015
MWT3747	R490036716	74550	30/09/2015	MWU4649	E101400948	67691	15/10/2015
MWT3942	R490043476	74550	15/10/2015	MWU4867	R490037879	74550	05/10/2015
MWT4179	R490041817	74630	11/10/2015	MWU4983	E101800766	73662	11/10/2015
MWT4389	R490046058	74550	19/10/2015	MWU5078	R490040322	74550	08/10/2015
MWT4532	E100301801	51851	13/10/2015	MWU5198	R490043883	74550	15/10/2015
MWT4671	R490036315	60503	27/09/2015	MWU5272	R490037828	74710	04/10/2015
MWT4722	E100301546	73662	30/09/2015	MWU5662	R490034617	74550	25/09/2015
MWT5003	R490042235	74550	12/10/2015	MWU5868	R490046886	74550	22/10/2015
MWT5003	R490044679	74710	16/10/2015	MWU5969	R490040369	74710	08/10/2015
MWT5033	R490040009	74550	07/10/2015	MWU6017	R490037848	74550	04/10/2015
MWT5222	R490040921	74550	10/10/2015	MWU6143	E100201608	61220	29/09/2015
MWT5338	E101201013	51851	11/10/2015	MWU6308	R490034747	74550	27/09/2015
MWT5489	R490036571	60503	30/09/2015	MWU6629	R490044577	60503	16/10/2015
MWT5781	R490035771	74550	27/09/2015	MWU6772	R490044668	60503	16/10/2015
MWT6321	R490045772	74550	18/10/2015	MWU6827	R490046234	74550	19/10/2015
MWT6535	R490040643	74550	09/10/2015	MWU6855	E101100664	65992	17/10/2015
MWT6564	R490043253	74550	14/10/2015	MWU6935	E102100841	51851	07/10/2015
MWT6605	R490039099	74630	05/10/2015	MWU7382	R490039355	74550	05/10/2015
MWT6672	R490043698	74550	15/10/2015	MWU7382	R490038052	74550	08/10/2015
MWT6833	R490035502	74630	28/09/2015	MWU7382	R490043944	74550	15/10/2015
MWT6957	R490043455	74550	15/10/2015	MWU7452	R490037409	74550	07/10/2015
MWT7313	E100201641	66700	01/10/2015	MWU7604	E100201647	66700	01/10/2015
MWT7366	R490034041	74550	28/09/2015	MWU7624	R490036942	74550	01/10/2015
MWT7661	E100301677	73400	05/10/2015	MWU8082	R490038436	74710	03/10/2015
MWT7748	R490034473	74550	26/09/2015	MWU8192	R490041952	74550	11/10/2015
MWT7837	R490040291	74550	08/10/2015	MWU8309	R490037106	74550	03/10/2015
MWT7861	R490041218	60503	10/10/2015	MWU8309	R490040741	74550	09/10/2015
MWT8398	R490036347	74550	25/09/2015	MWU8412	R490035808	74550	29/09/2015
MWT8563	R490046922	74550	22/10/2015	MWU8526	E101700664	55415	06/10/2015
MWT8735	R490038170	74550	02/10/2015	MWU8684	R490046881	74550	22/10/2015
MWT8785	R490038556	74550	03/10/2015	MWU8762	R490043216	74550	14/10/2015
MWT8975	E101400915	51852	05/10/2015	MWU8802	E101100621	55090	29/09/2015
MWT9123	R490041753	74550	09/10/2015	MWU8824	R490040941	74550	10/10/2015

MWU9301	R490037615	74550	01/10/2015	MWW0772	R490040353	74550	08/10/2015
MWU9579	R490045630	60503	18/10/2015	MWW0775	R490042059	60503	12/10/2015
MWU9871	R490038669	74550	03/10/2015	MWW1123	R490033904	74550	25/09/2015
MWV0102	R490044515	74550	16/10/2015	MWW1123	R490038493	74550	03/10/2015
MWV0116	R490042923	60503	13/10/2015	MWW1233	R490044478	74550	16/10/2015
MWV0308	R490037258	74550	04/10/2015	MWW1257	R490045422	60503	18/10/2015
MWV0395	R490042589	74550	13/10/2015	MWW1460	R490043803	74550	15/10/2015
MWV1023	E100301813	73400	13/10/2015	MWW1540	R490036746	74550	30/09/2015
MWV1076	R490038693	74550	03/10/2015	MWW1632	R490034647	74550	27/09/2015
MWV1082	R490045157	74550	17/10/2015	MWW1945	E101800742	51851	02/10/2015
MWV1238	R490040909	74550	10/10/2015	MWW2153	R490042868	74550	13/10/2015
MWV1531	R490036201	74550	28/09/2015	MWW2353	R490039081	74550	04/10/2015
MWV1810	E101900655	50100	16/10/2015	MWW2469	R490038712	74710	03/10/2015
MWV2183	R490036064	74630	26/09/2015	MWW2500	R490041252	74550	10/10/2015
MWV2183	R490038577	74550	03/10/2015	MWW2552	R490035065	74550	25/09/2015
MWV2183	R490038710	74630	03/10/2015	MWW2681	R490043392	60503	15/10/2015
MWV2311	R490045750	74550	18/10/2015	MWW2852	R490035521	74550	01/10/2015
MWV2464	R490039635	74550	06/10/2015	MWW2852	R490044369	74550	16/10/2015
MWV2655	R490040126	74550	07/10/2015	MWW2852	R490044413	74550	16/10/2015
MWV2668	R490043711	74550	15/10/2015	MWW2971	R490043302	74550	14/10/2015
MWV2984	R490040386	74550	08/10/2015	MWW3411	R490037649	74550	11/10/2015
MWV3213	R490034721	74550	26/09/2015	MWW3522	R490041826	74550	11/10/2015
MWV3281	R490046499	74550	20/10/2015	MWW3665	E100500801	54870	02/10/2015
MWV3400	R490041871	74550	11/10/2015	MWW3927	E101600653	51851	28/09/2015
MWV3520	R490036366	74550	25/09/2015	MWW4155	E100301798	55090	13/10/2015
MWV3652	R490045829	74710	18/10/2015	MWW4512	R490035325	74550	03/10/2015
MWV3692	R490039840	74550	07/10/2015	MWW4641	R490036489	74550	30/09/2015
MWV3697	R490038005	74550	08/10/2015	MWW4971	R490041139	74550	10/10/2015
MWV4203	R490036049	60503	28/09/2015	MWW5312	R490038163	74630	02/10/2015
MWV4314	R490035579	74630	25/09/2015	MWW5494	E102100896	51851	19/10/2015
MWV4347	E101500605	73662	19/10/2015	MWW5563	R490037568	74550	01/10/2015
MWV4410	R490038717	74550	03/10/2015	MWW5612	R490040079	74550	07/10/2015
MWV4746	R490036455	74550	26/09/2015	MWW5630	R490043605	74550	15/10/2015
MWV4818	R490041895	60503	11/10/2015	MWW5792	R490041629	74550	12/10/2015
MWV4903	E100500842	66700	16/10/2015	MWW5812	R490043749	74550	15/10/2015
MWV5080	R490045904	74630	19/10/2015	MWW5880	R490037708	74550	02/10/2015
MWV5345	R490041277	74630	10/10/2015	MWW6301	R490035569	74550	04/10/2015
MWV5469	R490042732	74630	13/10/2015	MWW6415	R490036173	74550	26/09/2015
MWV5699	R490036853	74550	30/09/2015	MWW6415	R490042181	74550	12/10/2015
MWV5729	R490038575	74550	03/10/2015	MWW6423	R490036232	74550	28/09/2015
MWV5941	R490042571	74630	13/10/2015	MWW6603	R490034030	74550	27/09/2015
MWV6090	R490040485	74630	09/10/2015	MWW6933	R490036062	74550	25/09/2015
MWV6090	R490046943	74550	22/10/2015	MWW6933	R490036626	74550	30/09/2015
MWV6173	R490040904	74550	10/10/2015	MWW6933	R490040850	74550	10/10/2015
MWV6261	R490042518	74630	13/10/2015	MWW6933	R490041434	60503	11/10/2015
MWV6278	R490042766	74550	13/10/2015	MWW6933	R490044630	74630	16/10/2015
MWV6378	E102200793	72340	02/10/2015	MWW6933	R490045842	74550	19/10/2015
MWV6581	R490038081	74550	11/10/2015	MWW7254	R490044137	74550	13/10/2015
MWV6628	E100201682	66700	05/10/2015	MWW7519	R490041603	74630	12/10/2015
MWV6885	R490040449	74550	09/10/2015	MWW7684	R490040669	74550	09/10/2015
MWV6992	R490034194	74550	26/09/2015	MWW7923	R490038411	74550	03/10/2015
MWV7032	R490045661	74550	18/10/2015	MWW7980	R490046866	74550	22/10/2015
MWV7244	R490035001	74550	26/09/2015	MWW8030	R490035950	60503	28/09/2015
MWV7386	E101201019	51851	16/10/2015	MWW8046	R490039272	74550	05/10/2015
MWV7513	R490036050	74630	28/09/2015	MWW8227	R490038750	74710	03/10/2015
MWV7515	R490040132	74550	07/10/2015	MWW8460	R490042182	74550	12/10/2015
MWV7922	R490037005	74550	02/10/2015	MWW8562	R490036389	74550	25/09/2015
MWV8082	R490040924	74550	10/10/2015	MWW8603	R490037373	74550	06/10/2015
MWV8335	E101200985	51851	01/10/2015	MWW8615	R490038485	74550	03/10/2015
MWV8468	R490042885	74550	13/10/2015	MWW8681	R490037090	74550	03/10/2015
MWV8621	R490040237	74550	08/10/2015	MWW8701	R490044671	74550	16/10/2015
MWV8792	R490042190	74550	12/10/2015	MWW8747	R490042476	74550	13/10/2015
MWV8917	R490040239	74550	08/10/2015	MWW8864	R490034815	74550	05/10/2015
MWV9085	R490038957	74550	04/10/2015	MWW9039	R490038491	74550	03/10/2015
MWV9154	R490033827	74550	28/09/2015	MWW9054	R490041196	74550	10/10/2015
MWV9165	R490040540	74550	09/10/2015	MWW9073	R490040249	74550	08/10/2015
MWV9309	R490043068	74550	14/10/2015	MWW9144	R490039041	74550	04/10/2015
MWV9438	R490041949	74550	11/10/2015	MWW9449	R490038797	74630	04/10/2015
MWV9558	R490040234	74550	08/10/2015	MWW9624	R490038185	74550	02/10/2015
MWV9628	R490045835	74550	18/10/2015	MWW9735	R490046918	74550	22/10/2015
MWV9736	R490034912	74550	27/09/2015	MWW9934	R490044546	74550	16/10/2015
MWV9816	R490043499	74550	15/10/2015	MWX0072	R490040116	60503	07/10/2015
MWV9864	R490035998	60503	29/09/2015	MWX0146	R490035533	74550	29/09/2015
MWW0205	R490035842	60503	29/09/2015	MWX0271	R490040058	74630	07/10/2015
MWW0459	R490045514	74630	18/10/2015	MWX0271	R490044728	74550	17/10/2015
MWW0609	E100700509	51851	17/10/2015	MWX0304	R490045581	74550	18/10/2015
MWW0718	E100301590	51851	01/10/2015	MWX0463	R490039022	74630	04/10/2015

MWX0540	R490035843	60503	29/09/2015	MWY0831	R490044570	74550	16/10/2015
MWX0714	R490039497	74630	05/10/2015	MWY0889	R490035976	60503	25/09/2015
MWX0762	R490044939	74550	17/10/2015	MWY1042	R490036066	60503	26/09/2015
MWX0857	R490034782	74550	30/09/2015	MWY1210	R490045583	74550	18/10/2015
MWX0857	R490046493	74550	20/10/2015	MWY1453	R490043257	74550	14/10/2015
MWX1002	R490046860	74550	22/10/2015	MWY1503	R490034762	74550	28/09/2015
MWX1090	R490037420	74550	01/10/2015	MWY1673	R490040892	74550	10/10/2015
MWX1637	R490037419	74550	01/10/2015	MWY1684	R490036059	74550	26/09/2015
MWX1735	R490037871	74550	05/10/2015	MWY1749	R490045359	74550	18/10/2015
MWX1874	R490045136	74550	17/10/2015	MWY2093	R490042115	60503	12/10/2015
MWX2165	R490043058	74550	14/10/2015	MWY2110	R490034025	74550	27/09/2015
MWX2234	R490046289	74550	20/10/2015	MWY2110	R490034051	74630	28/09/2015
MWX2303	E100201769	60681	19/10/2015	MWY2190	R490034871	74630	26/09/2015
MWX2407	R490041045	74550	10/10/2015	MWY2333	R490043770	74550	15/10/2015
MWX2882	R490036225	60503	27/09/2015	MWY2392	R490034808	74630	04/10/2015
MWX3006	E101600664	73662	07/10/2015	MWY2629	R490034990	74550	28/09/2015
MWX3111	R490042400	74550	12/10/2015	MWY2634	R490046332	74550	20/10/2015
MWX3127	R490042684	74550	13/10/2015	MWY2754	R490046295	74550	20/10/2015
MWX3240	R490044825	74550	17/10/2015	MWY3056	R490035914	60503	29/09/2015
MWX3502	R490044094	74550	03/10/2015	MWY3123	R490043520	60503	15/10/2015
MWX3502	R490040182	74550	08/10/2015	MWY3378	E101900608	51851	02/10/2015
MWX3622	R490035849	60503	25/09/2015	MWY3405	R490043020	74550	14/10/2015
MWX3977	R490045980	60503	19/10/2015	MWY3433	R490039616	60503	06/10/2015
MWX4060	R490034664	74550	29/09/2015	MWY3492	R490046569	74550	21/10/2015
MWX4078	R490038126	74630	02/10/2015	MWY3544	R490043194	74550	14/10/2015
MWX4413	R490045116	74630	17/10/2015	MWY3639	R490039634	74550	06/10/2015
MWX4482	R490034373	74550	28/09/2015	MWY3827	R490036728	74550	30/09/2015
MWX4676	R490040965	60503	10/10/2015	MWY3863	R490041679	74550	01/10/2015
MWX4900	R490038414	74710	03/10/2015	MWY3925	R490040031	74550	07/10/2015
MWX5353	R490043864	74550	15/10/2015	MWY4041	R490043024	74630	14/10/2015
MWX5564	R490040111	60503	07/10/2015	MWY4063	E102100845	51851	07/10/2015
MWX5623	R490040554	74630	09/10/2015	MWY4091	R490036838	74630	30/09/2015
MWX5884	R490041050	74550	10/10/2015	MWY4171	R490038668	74550	03/10/2015
MWX5953	R490044392	74550	16/10/2015	MWY4275	R490039779	60503	06/10/2015
MWX6310	E100301631	73400	05/10/2015	MWY4408	R490041203	74550	10/10/2015
MWX6683	R490040647	74550	09/10/2015	MWY5075	R490036678	74550	30/09/2015
MWX6683	R490043762	74550	15/10/2015	MWY5315	R490034058	74550	28/09/2015
MWX6683	R490046935	74550	22/10/2015	MWY5376	R490043316	60503	14/10/2015
MWX6883	R490038364	74630	02/10/2015	MWY5412	R490038463	74550	03/10/2015
MWX6902	R490034192	74550	26/09/2015	MWY5486	R490036094	60503	25/09/2015
MWX7016	R490041402	74550	11/10/2015	MWY5513	R490035128	74550	27/09/2015
MWX7175	R490040945	60503	10/10/2015	MWY5513	R490041596	74550	11/10/2015
MWX7215	R490046584	74550	21/10/2015	MWY6112	R490042631	74550	13/10/2015
MWX7230	R490040345	74550	08/10/2015	MWY6237	E100500798	67691	02/10/2015
MWX7334	R490037406	74550	07/10/2015	MWY6257	R490039668	74550	06/10/2015
MWX7368	R490044362	74550	16/10/2015	MWY6257	R490042044	74550	11/10/2015
MWX7474	R490039359	74550	05/10/2015	MWY6257	R490046145	74550	19/10/2015
MWX7602	R490035040	74630	25/09/2015	MWY6579	R490035698	74550	29/09/2015
MWX7900	R490039144	74550	08/10/2015	MWY6579	R490046420	74550	20/10/2015
MWX8309	R490038067	74550	11/10/2015	MWY6613	R490038219	74630	02/10/2015
MWX8381	E100700559	73400	17/10/2015	MWY6852	E100201752	51851	17/10/2015
MWX8519	R490036733	74550	30/09/2015	MWY7133	R490039450	74630	05/10/2015
MWX8519	R490040655	74550	09/10/2015	MWY7294	R490039538	74550	06/10/2015
MWX8683	R490042629	74630	13/10/2015	MWY7389	R490036961	74550	02/10/2015
MWX8856	R490046761	74550	21/10/2015	MWY7389	R490039475	74550	05/10/2015
MWX9063	R490035927	60503	25/09/2015	MWY7414	R490045074	74630	17/10/2015
MWX9093	R490036340	74630	25/09/2015	MWY7478	R490042594	74630	13/10/2015
MWX9224	R490040198	74550	08/10/2015	MWY7478	R490043612	74550	15/10/2015
MWX9242	R490045746	74550	18/10/2015	MWY7888	R490034340	74630	27/09/2015
MWX9285	R490036023	60503	27/09/2015	MWY7894	R490035967	74630	28/09/2015
MWX9342	R490038434	60503	03/10/2015	MWY8024	R490034789	74550	01/10/2015
MWX9394	R490034187	74550	26/09/2015	MWY8174	E101600686	51851	15/10/2015
MWX9469	R490035491	74630	27/09/2015	MWY8421	R490035104	74550	26/09/2015
MWX9542	E101700685	50371	16/10/2015	MWY8701	R490045616	74550	18/10/2015
MWX9555	R490035406	74550	26/09/2015	MWY8803	E102300646	69120	17/10/2015
MWX9555	R490041997	74550	11/10/2015	MWY8882	R490040744	74550	09/10/2015
MWX9555	R490044620	74550	16/10/2015	MWY8963	R490038775	74550	03/10/2015
MWX9781	R490038696	74550	03/10/2015	MWY9000	R490035468	74630	27/09/2015
MWX9911	R490036646	74550	30/09/2015	MWY9014	R490035537	74550	29/09/2015
MWX9911	R490043148	74550	14/10/2015	MWY9022	R490041944	74630	11/10/2015
MWX9915	R490038791	74550	04/10/2015	MWY9223	R490040664	74550	09/10/2015
MWY0041	R490039436	74550	05/10/2015	MWY9432	R490037316	74550	05/10/2015
MWY0217	R490041062	74550	10/10/2015	MWY9626	R490044563	74550	16/10/2015
MWY0649	R490035057	74550	28/09/2015	MWY9721	R490039858	74550	07/10/2015
MWY0831	R490039757	74550	06/10/2015	MWY9775	R490042579	74550	13/10/2015
MWY0831	R490040773	74550	09/10/2015	MWY9904	E102100832	70301	05/10/2015
MWY0831	R490043390	74550	15/10/2015	MWY9934	R490037102	74550	03/10/2015

MWZ0088	E100700510	73662	17/10/2015	MXA0361	R490036010	60503	28/09/2015
MWZ0108	R490045620	60503	18/10/2015	MXA0411	R490045151	74550	17/10/2015
MWZ0246	R490038190	74550	02/10/2015	MXA0496	R490046350	74550	20/10/2015
MWZ0306	R490045330	74550	18/10/2015	MXA0645	R490043373	74550	15/10/2015
MWZ0456	R490040728	74550	09/10/2015	MXA0783	R490033854	74550	26/09/2015
MWZ0750	R490039299	74550	05/10/2015	MXA0783	R490041547	74550	11/10/2015
MWZ0754	R490043213	74550	14/10/2015	MXA0883	R490038438	74630	03/10/2015
MWZ0956	R490041320	74710	10/10/2015	MXA0883	R490039512	74550	05/10/2015
MWZ1282	R490044584	74630	16/10/2015	MXA0883	E101100652	51851	07/10/2015
MWZ1291	E100301787	51851	13/10/2015	MXA0883	R490040781	74550	09/10/2015
MWZ1548	E100301565	66700	01/10/2015	MXA0883	R490040889	74550	10/10/2015
MWZ1860	R490041094	74550	10/10/2015	MXA1124	R490035637	74550	26/09/2015
MWZ1900	R490039399	74550	05/10/2015	MXA1219	E100700568	57461	18/10/2015
MWZ2074	R490041464	74630	11/10/2015	MXA1474	R490042549	74550	13/10/2015
MWZ2445	E101600693	65992	16/10/2015	MXA1563	R490041390	74550	11/10/2015
MWZ2813	R490037535	74550	01/10/2015	MXA1576	E100201760	51851	18/10/2015
MWZ3102	R490035135	74550	01/10/2015	MXA1908	R490042837	74630	13/10/2015
MWZ3243	R490037180	74630	01/10/2015	MXA2102	R490041994	74550	11/10/2015
MWZ3271	R490041206	74550	10/10/2015	MXA2319	E100800021	55500	11/10/2015
MWZ3442	R490033919	74550	27/09/2015	MXA2477	R490035251	74550	29/09/2015
MWZ3661	R490035118	74550	26/09/2015	MXA2725	R490033974	74550	28/09/2015
MWZ3989	R490035643	74550	28/09/2015	MXA2777	R490045473	74550	18/10/2015
MWZ4084	R490037494	74550	01/10/2015	MXA2851	R490035130	74630	27/09/2015
MWZ4132	R490040115	74550	07/10/2015	MXA3066	R490036807	74550	30/09/2015
MWZ4140	R490039276	60503	05/10/2015	MXA3146	R490034083	74550	29/09/2015
MWZ4201	E100301799	73233	13/10/2015	MXA3507	R490034620	74550	25/09/2015
MWZ4431	R490046542	74550	21/10/2015	MXA3731	R490046549	74710	21/10/2015
MWZ4456	R490043039	74550	14/10/2015	MXA3773	R490034557	74550	29/09/2015
MWZ4654	R490037611	56732	01/10/2015	MXA3813	R490041177	74550	10/10/2015
MWZ4744	E100601084	51851	14/10/2015	MXA3959	R490036068	74550	26/09/2015
MWZ4922	R490040217	74550	08/10/2015	MXA4246	R490041480	60503	11/10/2015
MWZ4922	R490040719	74550	09/10/2015	MXA4532	E101400953	69120	17/10/2015
MWZ5011	R490040831	60503	10/10/2015	MXA4876	R490038246	74550	02/10/2015
MWZ5011	R490045252	60503	17/10/2015	MXA5487	R490036441	74630	26/09/2015
MWZ5118	R490036874	60503	30/09/2015	MXA5681	R490046297	74550	20/10/2015
MWZ5344	R490044527	74550	16/10/2015	MXA5871	R490039860	74550	07/10/2015
MWZ5476	E101500594	65991	16/10/2015	MXA6158	R490038298	74550	02/10/2015
MWZ5590	R490040190	74550	08/10/2015	MXA6327	E100201728	66020	13/10/2015
MWZ5746	R490037638	74550	01/10/2015	MXA6432	E100301686	68580	05/10/2015
MWZ5803	R490043727	74550	15/10/2015	MXA6555	R490036237	60503	29/09/2015
MWZ6143	R490034676	74550	04/10/2015	MXA7172	R490034898	74550	26/09/2015
MWZ6402	R490043646	74550	15/10/2015	MXA7192	R490036104	60503	26/09/2015
MWZ6422	R490037073	74710	03/10/2015	MXA7302	R490046615	74550	21/10/2015
MWZ6509	R490036480	74550	30/09/2015	MXA7371	R490039274	74630	05/10/2015
MWZ6749	R490039898	74550	07/10/2015	MXA7491	R490043255	74550	14/10/2015
MWZ6846	R490036998	74710	02/10/2015	MXA7946	R490046476	74710	20/10/2015
MWZ6954	R490040718	74550	09/10/2015	MXA7978	R490045602	74550	18/10/2015
MWZ7144	R490035777	60503	28/09/2015	MXA8050	R490043260	74550	14/10/2015
MWZ7308	R490035644	74630	28/09/2015	MXA8142	R490039403	74550	05/10/2015
MWZ7559	R490045723	74550	18/10/2015	MXA8262	R490039705	74550	06/10/2015
MWZ7725	E101700668	73662	07/10/2015	MXA8304	R490045731	74550	18/10/2015
MWZ8059	E101900644	55500	13/10/2015	MXA8401	R490034860	74550	26/09/2015
MWZ8115	R490040563	74550	09/10/2015	MXA8741	R490035283	74550	26/09/2015
MWZ8124	R490045612	74550	18/10/2015	MXA9199	E101100647	51851	07/10/2015
MWZ8436	R490045079	74550	17/10/2015	MXA9352	R490040794	74550	09/10/2015
MWZ8639	R490034866	74550	26/09/2015	MXA9597	R490034204	74550	28/09/2015
MWZ8705	R490039090	74550	05/10/2015	MXA9621	R490036962	74550	02/10/2015
MWZ8763	R490046306	74550	20/10/2015	MXA9733	R490044860	74630	17/10/2015
MWZ8946	R490036392	74550	25/09/2015	MXA9768	R490044890	74550	17/10/2015
MWZ9264	R490046970	74550	22/10/2015	MXA9868	E100301642	66020	05/10/2015
MWZ9382	R490042442	74630	13/10/2015	MXB0043	R490038093	74710	11/10/2015
MWZ9382	R490045593	60503	18/10/2015	MXB0310	E102000653	51851	28/09/2015
MWZ9382	R490045710	74630	18/10/2015	MXB0372	R490044898	74630	17/10/2015
MWZ9382	R490046768	74550	21/10/2015	MXB0448	R490035451	74550	28/09/2015
MWZ9493	R490035527	74550	01/10/2015	MXB0634	R490044530	74550	16/10/2015
MWZ9603	R490039568	60503	06/10/2015	MXB0659	R490038594	74550	03/10/2015
MWZ9831	R490040281	74550	08/10/2015	MXB0787	R490037311	74550	05/10/2015
MWZ9882	R490040627	74550	09/10/2015	MXB0880	R490042984	74550	14/10/2015
MWZ9886	R490039922	74550	07/10/2015	MXB0880	R490043641	74550	15/10/2015
MWZ9886	R490041083	74550	10/10/2015	MXB1017	R490040368	60503	08/10/2015
MWZ9886	R490046096	74550	19/10/2015	MXB1028	R490046446	74550	20/10/2015
MWZ9944	R490037126	60503	30/09/2015	MXB1079	R490045607	74550	18/10/2015
MXA0103	R490035259	74550	26/09/2015	MXB1425	R490040244	74550	08/10/2015
MXA0103	R490037650	74710	01/10/2015	MXB1473	R490034527	74630	28/09/2015
MXA0103	R490038473	74710	03/10/2015	MXB1473	R490044629	74550	16/10/2015
MXA0103	R490040285	74630	08/10/2015	MXB1473	R490046066	74630	19/10/2015
MXA0103	R490045666	74550	18/10/2015	MXB1473	R490046305	74630	20/10/2015



MXB1493	R490038487	74550	03/10/2015	MXC2625	R490038610	74550	03/10/2015
MXB1598	R490036221	56732	27/09/2015	MXC2638	E100301552	55920	30/09/2015
MXB1643	E101500552	54600	01/10/2015	MXC2866	R490041227	74630	10/10/2015
MXB1961	R490034306	74630	26/09/2015	MXC3032	R490037454	74550	01/10/2015
MXB2054	R490038550	74550	03/10/2015	MXC3086	R490046666	74710	21/10/2015
MXB2254	R490038799	60503	04/10/2015	MXC3121	R490042002	74550	11/10/2015
MXB2259	R490034406	74550	30/09/2015	MXC3401	R490046815	74630	22/10/2015
MXB2322	R490042390	74550	12/10/2015	MXC3472	R490046030	74550	19/10/2015
MXB2353	R490041962	74550	11/10/2015	MXC3555	E101500597	55500	17/10/2015
MXB2464	R490042542	74550	13/10/2015	MXC3711	E100301821	73400	13/10/2015
MXB2684	R490037992	74630	08/10/2015	MXC3800	R490042905	60503	13/10/2015
MXB2838	R490045126	60503	17/10/2015	MXC3800	R490042907	74630	13/10/2015
MXB3115	R490036247	74550	25/09/2015	MXC4009	R490043122	60503	14/10/2015
MXB3281	R490045999	74550	19/10/2015	MXC4059	R490043856	74550	15/10/2015
MXB3367	R490041488	74550	11/10/2015	MXC4128	R490042070	56732	12/10/2015
MXB3414	R490034772	74550	29/09/2015	MXC4196	R490045076	74550	17/10/2015
MXB3414	R490037993	74550	08/10/2015	MXC4303	R490041487	74550	11/10/2015
MXB3414	R490040926	74630	10/10/2015	MXC4511	R490035621	74550	26/09/2015
MXB3596	R490045516	74630	18/10/2015	MXC4725	E100700465	73400	15/10/2015
MXB3834	R490044488	74550	16/10/2015	MXC5077	R490040022	74550	07/10/2015
MXB4084	R490034170	74550	27/09/2015	MXC5199	R490039510	74550	05/10/2015
MXB4341	R490039883	74550	07/10/2015	MXC5214	R490040435	74630	09/10/2015
MXB4429	R490040621	74550	09/10/2015	MXC5337	R490033964	74710	27/09/2015
MXB4527	R490037860	74550	04/10/2015	MXC5602	R490037664	74550	02/10/2015
MXB4871	R490034396	74550	30/09/2015	MXC5797	R490044892	74630	17/10/2015
MXB5098	R490042251	74550	12/10/2015	MXC5807	R490034061	74550	28/09/2015
MXB5117	E100301626	73400	05/10/2015	MXC5807	R490039945	74550	07/10/2015
MXB5137	R490041024	74550	10/10/2015	MXC5807	R490044896	74550	17/10/2015
MXB5658	R490038785	60503	03/10/2015	MXC5925	E100301671	73400	05/10/2015
MXB5713	R490044627	74550	16/10/2015	MXC6086	R490042277	74550	12/10/2015
MXB5725	E102300614	72340	28/09/2015	MXC6203	R490044403	74550	16/10/2015
MXB5818	R490034788	74550	01/10/2015	MXC6372	R490038196	74550	02/10/2015
MXB6045	R490042788	74550	13/10/2015	MXC6668	R490045026	74630	17/10/2015
MXB6444	E100301617	54526	05/10/2015	MXC6973	R490040757	74550	09/10/2015
MXB6677	R490042358	74550	12/10/2015	MXC7202	R490045090	74630	17/10/2015
MXB7249	R490034367	74550	28/09/2015	MXC7313	R490036354	74550	25/09/2015
MXB7249	E101600682	58192	12/10/2015	MXC7392	R490043294	74550	14/10/2015
MXB7546	R490044354	74550	16/10/2015	MXC7559	R490036421	74550	26/09/2015
MXB7616	E101400876	55416	28/09/2015	MXC7687	R490045572	74550	18/10/2015
MXB7764	R490042480	74550	13/10/2015	MXC7916	R490045500	74550	18/10/2015
MXB7871	R490040995	74550	10/10/2015	MXC7979	R490034499	74550	27/09/2015
MXB7984	R490034643	74550	27/09/2015	MXC8311	R490042105	74550	12/10/2015
MXB7999	R490035277	74550	26/09/2015	MXC8395	R490035421	74550	26/09/2015
MXB7999	R490036991	74550	02/10/2015	MXC8459	E102100903	54100	19/10/2015
MXB8057	R490039386	74630	05/10/2015	MXC8537	R490038965	74710	04/10/2015
MXB8093	R490035577	74550	25/09/2015	MXC8884	R490037654	74550	01/10/2015
MXB8196	R490036513	60503	29/09/2015	MXC9089	E100700418	73662	02/10/2015
MXB8242	R490037129	74550	30/09/2015	MXC9166	R490038743	74550	03/10/2015
MXB8503	R490039055	74550	04/10/2015	MXC9434	R490042770	74550	13/10/2015
MXB8634	R490046316	74550	20/10/2015	MXC9516	R490040080	74550	07/10/2015
MXB8755	R490040767	60503	09/10/2015	MXC9583	R490039944	74550	07/10/2015
MXB8840	R490041164	74550	10/10/2015	MXC9629	R490036348	74550	25/09/2015
MXB8926	R490040476	74550	09/10/2015	MXC9876	R490034887	74710	27/09/2015
MXB8941	R490046393	74550	20/10/2015	MXC9919	R490034618	74550	25/09/2015
MXB8978	R490042677	74550	13/10/2015	MXD0066	R490041734	74550	09/10/2015
MXB9027	R490045307	74630	18/10/2015	MXD0197	R490036233	74550	28/09/2015
MXB9279	R490034727	74550	27/09/2015	MXD0419	R490035543	74550	29/09/2015
MXB9642	R490043867	74550	15/10/2015	MXD0442	R490046696	74550	21/10/2015
MXB9687	R490034814	74550	05/10/2015	MXD0585	E100201615	51851	01/10/2015
MXB9764	R490035201	74550	05/10/2015	MXD0827	R490042513	74550	13/10/2015
MXB9861	R490040380	56732	08/10/2015	MXD0906	E102300615	72340	28/09/2015
MXC0033	R490045127	74550	17/10/2015	MXD0969	E101900637	55500	13/10/2015
MXC0108	E100700415	51851	02/10/2015	MXD0986	R490045894	74550	19/10/2015
MXC0615	R490040521	74550	09/10/2015	MXD1009	R490046574	74550	21/10/2015
MXC0659	R490035591	74550	25/09/2015	MXD1164	R490040955	74550	10/10/2015
MXC0837	R490040890	60503	10/10/2015	MXD1395	R490044754	74550	17/10/2015
MXC0847	E100201761	67691	18/10/2015	MXD1395	R490046983	74630	22/10/2015
MXC0886	E100301824	73400	13/10/2015	MXD1457	R490043500	74550	15/10/2015
MXC1163	R490038776	60503	03/10/2015	MXD1493	R490045691	74550	18/10/2015
MXC1540	R490039446	74550	05/10/2015	MXD1502	R490041766	74550	09/10/2015
MXC1562	R490034347	74550	27/09/2015	MXD1595	R490034081	74550	29/09/2015
MXC1579	R490040930	74630	10/10/2015	MXD1691	R490035626	74630	26/09/2015
MXC1597	R490040165	74550	08/10/2015	MXD1839	E100500833	51851	13/10/2015
MXC1861	R490044514	74710	16/10/2015	MXD1841	R490034550	74550	29/09/2015
MXC2071	R490038127	60503	02/10/2015	MXD1888	R490038334	74550	02/10/2015
MXC2192	R490033953	74550	02/10/2015	MXD1888	R490039670	74550	06/10/2015
MXC2404	R490034168	74550	27/09/2015	MXD1888	R490040307	74550	08/10/2015

MXD1888	R490046944	74550	22/10/2015	MXE0557	R490045604	74550	18/10/2015
MXD1922	R490035342	74550	26/09/2015	MXE0606	R490046857	74550	22/10/2015
MXD1922	R490038500	74550	03/10/2015	MXE0719	R490035747	74550	03/10/2015
MXD1922	R490038913	74550	04/10/2015	MXE0847	R490046048	74550	19/10/2015
MXD1922	R490037338	74550	05/10/2015	MXE0998	R490039935	74550	07/10/2015
MXD1922	R490044913	74550	17/10/2015	MXE1258	R490041295	74550	10/10/2015
MXD1922	R490045914	74550	19/10/2015	MXE1277	R490035622	74550	26/09/2015
MXD1972	R490046413	74630	20/10/2015	MXE1388	R490035173	74550	02/10/2015
MXD2003	R490040771	74550	09/10/2015	MXE1824	R490041699	74550	08/10/2015
MXD2145	R490039565	74550	06/10/2015	MXE2117	R490036870	74550	30/09/2015
MXD2214	R490033851	74550	26/09/2015	MXE2296	R490046565	74630	21/10/2015
MXD2559	R490037662	60503	01/10/2015	MXE2377	R490046121	74710	19/10/2015
MXD2676	R490038545	74550	03/10/2015	MXE2537	R490039685	74550	06/10/2015
MXD2966	R490044561	74550	16/10/2015	MXE2612	R490043238	60503	14/10/2015
MXD3048	R490042314	74550	12/10/2015	MXE2624	E100601102	55411	14/10/2015
MXD3077	E101200986	55411	01/10/2015	MXE2657	R490039996	74550	07/10/2015
MXD3243	R490035913	74550	29/09/2015	MXE2796	R490035906	60503	28/09/2015
MXD3243	R490040279	74550	08/10/2015	MXE2833	E102300643	50100	16/10/2015
MXD3308	R490033916	74550	26/09/2015	MXE2899	R490042256	60503	12/10/2015
MXD3308	R490035439	74550	26/09/2015	MXE2969	R490043751	74550	15/10/2015
MXD3464	R490040597	74550	09/10/2015	MXE3161	R490034214	74550	28/09/2015
MXD3644	R490036070	60503	27/09/2015	MXE3264	R490041213	74550	10/10/2015
MXD3699	R490040023	74550	07/10/2015	MXE3311	E100301569	73400	01/10/2015
MXD3832	R490034376	74550	29/09/2015	MXE3314	R490034063	74630	28/09/2015
MXD3910	R490042606	74550	13/10/2015	MXE3391	R490038143	74550	02/10/2015
MXD3998	R490037082	74550	03/10/2015	MXE3391	R490043953	74550	16/10/2015
MXD4045	R490046896	74550	22/10/2015	MXE3485	R490045347	74550	18/10/2015
MXD4331	R490041961	74630	11/10/2015	MXE3707	R490035550	74550	01/10/2015
MXD4406	R490037603	74710	01/10/2015	MXE3764	R490042294	74550	12/10/2015
MXD4598	R490043167	74550	14/10/2015	MXE3887	R490036350	74550	25/09/2015
MXD4658	R490033882	74630	28/09/2015	MXE3971	R490043730	74550	15/10/2015
MXD4658	R490039878	74550	07/10/2015	MXE4083	R490041807	60503	10/10/2015
MXD4674	R490045134	74550	17/10/2015	MXE4101	E101400890	51851	28/09/2015
MXD4769	R490047007	74550	23/10/2015	MXE4175	R490036739	74550	30/09/2015
MXD4992	R490037606	60503	01/10/2015	MXE4248	R490035241	74550	29/09/2015
MXD5049	E100601060	54010	12/10/2015	MXE4312	R490039891	74550	07/10/2015
MXD5399	R490034430	74550	03/10/2015	MXE4396	E100700442	51852	14/10/2015
MXD5615	R490039604	74630	06/10/2015	MXE4597	R490042238	74550	12/10/2015
MXD5725	R490037880	74550	05/10/2015	MXE5046	R490040308	74550	08/10/2015
MXD5997	R490035929	60503	25/09/2015	MXE5075	R490037967	74550	08/10/2015
MXD5997	R490038506	74710	03/10/2015	MXE5105	R490038166	74630	02/10/2015
MXD6110	E101500555	73662	02/10/2015	MXE5393	R490040471	60503	09/10/2015
MXD6597	E100700454	73400	15/10/2015	MXE5474	R490034874	74550	26/09/2015
MXD6679	R490043376	74550	15/10/2015	MXE5518	R490040959	74550	10/10/2015
MXD6716	R490035443	74550	26/09/2015	MXE5689	R490039777	74550	06/10/2015
MXD6716	R490035553	74550	02/10/2015	MXE5795	R490043185	74550	14/10/2015
MXD6716	R490042935	74550	14/10/2015	MXE5835	E101100657	50100	16/10/2015
MXD6735	R490045200	74550	17/10/2015	MXE5924	R490044337	74710	16/10/2015
MXD6881	R490046084	74550	19/10/2015	MXE5924	R490044379	74710	16/10/2015
MXD6997	R490035872	60503	04/10/2015	MXE5934	R490046278	74550	20/10/2015
MXD7064	R490038634	74630	03/10/2015	MXE6091	R490044835	74550	17/10/2015
MXD7206	R490039264	74550	05/10/2015	MXE6238	R490044051	74550	18/10/2015
MXD7320	R490046286	74550	20/10/2015	MXE6378	R490039665	74550	06/10/2015
MXD7583	R490043493	74550	15/10/2015	MXE6464	R490035273	74550	26/09/2015
MXD7675	R490037461	60503	01/10/2015	MXE6527	R490045049	74550	17/10/2015
MXD7831	R490038811	60503	04/10/2015	MXE6661	R490038179	74630	02/10/2015
MXD7919	R490034297	74550	26/09/2015	MXE6739	R490043781	74550	15/10/2015
MXD7919	E100601110	55416	14/10/2015	MXE6818	R490043402	60503	15/10/2015
MXD8052	R490040362	74550	08/10/2015	MXE6874	R490036111	60503	26/09/2015
MXD8122	R490045369	74550	18/10/2015	MXE7046	R490042818	74550	13/10/2015
MXD8229	R490040306	74550	08/10/2015	MXE7095	R490042347	74630	12/10/2015
MXD8314	E100700513	73400	17/10/2015	MXE7172	R490040678	74550	09/10/2015
MXD8402	R490036505	74550	30/09/2015	MXE7223	R490038341	74550	02/10/2015
MXD8615	R490036346	74550	25/09/2015	MXE7305	R490045416	74630	18/10/2015
MXD8656	R490042816	74550	13/10/2015	MXE7369	R490039548	60503	06/10/2015
MXD8819	E100301676	51852	05/10/2015	MXE7607	R490042495	74550	13/10/2015
MXD8969	R490039385	74550	05/10/2015	MXE7737	E101300694	55250	19/10/2015
MXD9101	R490037446	74550	01/10/2015	MXE7738	R490041954	74550	11/10/2015
MXD9252	R490039428	60503	05/10/2015	MXE7888	R490041716	74550	08/10/2015
MXD9325	R490037600	74630	01/10/2015	MXE7895	R490039855	74550	07/10/2015
MXD9472	R490042859	74550	13/10/2015	MXE8028	R490037351	74550	05/10/2015
MXD9645	R490041705	74550	08/10/2015	MXE8188	R490039544	60503	06/10/2015
MXE0002	R490042933	74550	14/10/2015	MXE8243	R490044309	74630	16/10/2015
MXE0044	R490046798	74550	22/10/2015	MXE8339	R490043609	74550	15/10/2015
MXE0146	R490034690	74550	01/10/2015	MXE8376	R490046072	74550	19/10/2015
MXE0339	R490044662	74550	16/10/2015	MXE8377	R490042043	60503	11/10/2015
MXE0459	R490035356	74550	25/09/2015	MXE8397	R490035958	60503	04/10/2015
MXE0459	R490044596	74630	16/10/2015				

MXE8471	R490038880	60503	04/10/2015	MXF6703	R490035381	74630	25/09/2015
MXE8698	E101900630	54360	12/10/2015	MXF6703	R490040174	74550	08/10/2015
MXE8765	R490046023	74550	19/10/2015	MXF7038	R490041804	74550	10/10/2015
MXE8885	R490034120	74550	04/10/2015	MXF7151	R490037433	74550	01/10/2015
MXE8924	R490041472	74630	11/10/2015	MXF7175	R490042247	74550	12/10/2015
MXE8955	E100700471	73400	15/10/2015	MXF7186	E100700461	70640	15/10/2015
MXE8966	R490034774	74550	29/09/2015	MXF7229	R490036236	74550	27/09/2015
MXE8972	R490038802	74550	04/10/2015	MXF7229	R490036861	74550	30/09/2015
MXE9089	E100301680	66700	05/10/2015	MXF7239	R490034849	74550	26/09/2015
MXE9089	R490039464	74550	05/10/2015	MXF7381	E101201030	50100	16/10/2015
MXE9124	R490034346	74550	27/09/2015	MXF7452	R490037361	74550	06/10/2015
MXE9124	R490046313	74630	20/10/2015	MXF7452	R490042128	74710	12/10/2015
MXE9141	R490038217	74550	02/10/2015	MXF7609	R490041053	74550	10/10/2015
MXE9307	R490034960	74550	29/09/2015	MXF7985	R490044905	74550	17/10/2015
MXE9313	R490038878	74630	04/10/2015	MXF8126	R490037486	74550	01/10/2015
MXE9313	R490041601	74550	11/10/2015	MXF8324	E101400952	69120	17/10/2015
MXE9368	R490045362	60503	18/10/2015	MXF8378	R490034370	74630	28/09/2015
MXE9562	R490037882	74550	05/10/2015	MXF8595	R490042965	60503	14/10/2015
MXE9562	R490037332	74630	05/10/2015	MXF8790	R490045547	74630	18/10/2015
MXE9796	R490040041	60503	07/10/2015	MXF8827	R490042236	74550	12/10/2015
MXE9962	R490044822	74550	17/10/2015	MXF8966	R490043501	74550	15/10/2015
MXE9994	R490046285	74550	20/10/2015	MXF9119	R490046194	74550	19/10/2015
MXF0120	R490034893	74550	27/09/2015	MXF9274	R490041176	74550	10/10/2015
MXF0311	R490037025	74550	02/10/2015	MXF9349	R490046317	74550	20/10/2015
MXF0390	E100500792	73662	30/09/2015	MXF9349	R490046372	74550	20/10/2015
MXF0522	R490043896	74550	15/10/2015	MXF9441	R490037567	74550	01/10/2015
MXF0570	R490036979	74550	02/10/2015	MXF9449	R490044302	74550	16/10/2015
MXF0588	R490046669	74550	21/10/2015	MXF9546	R490035083	74550	29/09/2015
MXF0629	R490036277	60503	28/09/2015	MXF9546	R490045952	74550	19/10/2015
MXF0817	R490039151	74550	04/10/2015	MXF9587	E101100619	51851	29/09/2015
MXF0890	R490039101	74630	05/10/2015	MXF9768	R490045401	74630	18/10/2015
MXF0929	R490043517	74550	15/10/2015	MXF9901	R490035404	74550	26/09/2015
MXF1012	R490038421	74550	03/10/2015	MXF9972	R490042575	60503	13/10/2015
MXF1030	R490045257	60503	18/10/2015	MXG0170	E100500781	55411	28/09/2015
MXF1170	R490037146	74550	01/10/2015	MXG0170	R490041828	74630	11/10/2015
MXF1245	R490034716	74550	26/09/2015	MXG0240	R490046973	74710	22/10/2015
MXF1389	E102100831	73662	02/10/2015	MXG0301	R490043449	74550	15/10/2015
MXF1740	R490039521	74550	05/10/2015	MXG0422	R490033861	74550	27/09/2015
MXF1845	R490039663	74550	06/10/2015	MXG0585	R490037963	60503	08/10/2015
MXF1972	R490041364	74550	10/10/2015	MXG0585	R490046418	74550	20/10/2015
MXF2030	R490041092	74550	10/10/2015	MXG0754	R490037589	74550	01/10/2015
MXF2083	R490036384	74550	25/09/2015	MXG0830	R490034410	74550	02/10/2015
MXF2086	E100301797	51851	13/10/2015	MXG0830	E101300688	66700	05/10/2015
MXF2134	R490041515	74550	11/10/2015	MXG0886	R490042215	74550	12/10/2015
MXF2323	R490043943	74550	15/10/2015	MXG0984	R490037017	74550	02/10/2015
MXF2369	E101400878	54526	28/09/2015	MXG1022	R490044826	74550	17/10/2015
MXF2570	R490038204	60503	02/10/2015	MXG1093	R490035494	74550	27/09/2015
MXF2909	R490039013	60503	04/10/2015	MXG1093	R490034085	74710	30/09/2015
MXF3192	E100301667	73400	05/10/2015	MXG1093	R490039400	74550	05/10/2015
MXF3336	R490034987	74550	25/09/2015	MXG1093	R490039405	74710	05/10/2015
MXF3336	R490041327	74630	10/10/2015	MXG1093	R490038016	74630	08/10/2015
MXF3336	R490043571	74710	15/10/2015	MXG1116	R490035188	74630	03/10/2015
MXF3336	R490044753	74630	17/10/2015	MXG1227	R490046318	74550	20/10/2015
MXF3463	R490046103	56732	19/10/2015	MXG1336	R490042451	74550	13/10/2015
MXF3499	R490040326	60503	08/10/2015	MXG1430	R490044006	74550	16/10/2015
MXF3617	R490044900	74550	17/10/2015	MXG1499	R490037830	74550	04/10/2015
MXF3744	R490042331	74550	12/10/2015	MXG1499	R490044732	74550	17/10/2015
MXF3890	R490045962	74550	19/10/2015	MXG1524	R490040818	74710	09/10/2015
MXF4088	R490038912	74550	04/10/2015	MXG1524	R490042057	74550	11/10/2015
MXF4103	R490043688	74550	15/10/2015	MXG1524	R490045836	74710	18/10/2015
MXF4352	R490039736	74550	06/10/2015	MXG1544	E100301692	55090	06/10/2015
MXF4648	R490034094	74550	04/10/2015	MXG1545	R490042784	74630	13/10/2015
MXF4693	R490039326	74550	05/10/2015	MXG1760	E102100877	60501	12/10/2015
MXF4810	R490038590	60503	03/10/2015	MXG1770	R490042217	74550	12/10/2015
MXF5109	R490043996	74550	16/10/2015	MXG1784	R490041493	74630	11/10/2015
MXF5182	R490035780	60503	25/09/2015	MXG2100	R490036508	74630	30/09/2015
MXF5415	R490034589	74630	03/10/2015	MXG2252	R490046812	74550	22/10/2015
MXF5427	R490035718	74630	01/10/2015	MXG2361	R490040522	74630	09/10/2015
MXF5750	R490038684	74550	03/10/2015	MXG2593	R490037980	60503	08/10/2015
MXF5800	R490043669	74550	15/10/2015	MXG2670	R490043804	74550	15/10/2015
MXF5931	R490034199	74550	26/09/2015	MXG3023	R490034569	74630	30/09/2015
MXF6180	R490043091	74550	14/10/2015	MXG3032	R490036787	74550	30/09/2015
MXF6194	E101100644	51851	07/10/2015	MXG3032	R490045230	74550	17/10/2015
MXF6549	R490037054	74630	03/10/2015	MXG3212	E100500847	66700	16/10/2015
MXF6549	R490044780	74630	17/10/2015	MXG3287	R490040905	60503	10/10/2015
MXF6667	R490034314	74550	26/09/2015	MXG3639	R490039396	74550	05/10/2015
MXF6703	R490035022	74550	25/09/2015	MXG3747	R490045213	74630	17/10/2015

MXG3778	R490034593	74550	03/10/2015	MXG9959	R490037853	74550	04/10/2015
MXG3796	R490034421	74550	03/10/2015	MXG9959	R490045807	74550	18/10/2015
MXG3835	R490034010	74550	04/10/2015	MXS3453	E101100625	51852	01/10/2015
MXG3953	R490042662	74630	13/10/2015	MZQ6911	R490037770	74550	03/10/2015
MXG4042	E100500826	55500	12/10/2015	NAA7608	R490041542	74550	11/10/2015
MXG4098	R490037921	74550	07/10/2015	NBL6343	R490042785	74630	13/10/2015
MXG4271	R490041945	74550	11/10/2015	NCJ4195	R490035487	74550	27/09/2015
MXG4303	E100700520	51851	17/10/2015	NCL2128	R490046358	74550	20/10/2015
MXG4529	E102300618	58194	29/09/2015	NEI2635	R490039017	74630	04/10/2015
MXG4562	R490035269	74630	26/09/2015	NEI4763	R490037189	60503	01/10/2015
MXG4562	R490035219	74550	28/09/2015	NEJ4581	R490044731	56732	17/10/2015
MXG4562	R490035535	74550	29/09/2015	NEJ6341	R490045866	60503	19/10/2015
MXG4562	R490034118	74630	04/10/2015	NEJ6721	R490038633	74630	03/10/2015
MXG4562	R490042226	74630	12/10/2015	NEJ6886	R490038130	60503	02/10/2015
MXG4606	R490039253	74550	05/10/2015	NEJ7595	R490037852	74550	04/10/2015
MXG4687	E102100840	51851	07/10/2015	NEJ7595	R490039072	74550	04/10/2015
MXG4872	R490036758	60503	30/09/2015	NEJ9812	R490042775	74550	13/10/2015
MXG4961	R490043857	74550	15/10/2015	NEJ9865	R490035378	74550	25/09/2015
MXG5028	R490036959	74550	02/10/2015	NEN9830	R490038164	74550	02/10/2015
MXG5069	R490034937	74710	28/09/2015	NEO7385	R490036446	74550	26/09/2015
MXG5132	R490039108	74630	06/10/2015	NEO7385	R490041369	74550	10/10/2015
MXG5180	R490044774	74550	17/10/2015	NEP2815	R490037733	60503	02/10/2015
MXG5274	R490035248	74550	29/09/2015	NEP7456	R490044504	74550	16/10/2015
MXG5342	R490043939	60503	15/10/2015	NET8580	R490037588	74550	01/10/2015
MXG5388	R490036611	74550	30/09/2015	NEV2925	R490040206	74630	08/10/2015
MXG5400	R490046981	74550	22/10/2015	NEV7234	R490034175	74550	27/09/2015
MXG5525	R490036274	74550	27/09/2015	NEX1974	E101800770	66700	13/10/2015
MXG5525	R490041057	74550	10/10/2015	NEZ6217	E101400918	51852	05/10/2015
MXG5628	E100700472	73400	15/10/2015	NFC0221	R490037377	74550	06/10/2015
MXG5701	R490036594	60503	30/09/2015	NFD3811	R490036931	74550	01/10/2015
MXG5730	R490040708	74550	09/10/2015	NFD8134	R490040788	60503	09/10/2015
MXG5783	R490040552	74550	09/10/2015	NFE1258	R490037477	74630	01/10/2015
MXG5783	R490046079	74550	19/10/2015	NFE6347	R490035402	74550	26/09/2015
MXG5862	R490036796	74550	30/09/2015	NFF4542	R490038357	60503	02/10/2015
MXG5976	R490046671	74550	21/10/2015	NFG7650	R490042805	74550	13/10/2015
MXG6019	R490045150	74550	17/10/2015	NFH4142	R490044968	74550	17/10/2015
MXG6376	R490034044	74550	28/09/2015	NFI3492	E100401493	51851	14/10/2015
MXG6564	R490046965	74630	22/10/2015	NFJ4077	R490040558	74550	09/10/2015
MXG6641	E100201669	66020	05/10/2015	NFL1080	R490041729	74550	09/10/2015
MXG6824	R490038587	74550	03/10/2015	NFM6590	R490035810	60503	01/10/2015
MXG6878	R490038532	74550	03/10/2015	NFN0106	R490039458	56732	05/10/2015
MXG6878	R490039466	74550	05/10/2015	NFO0376	R490045360	74630	18/10/2015
MXG6878	R490038082	74550	11/10/2015	NFO4029	R490041158	74550	10/10/2015
MXG6878	R490042894	74550	13/10/2015	NFO8597	R490036206	60503	29/09/2015
MXG6878	R490045417	74550	18/10/2015	NFP3812	R490044810	60503	17/10/2015
MXG6925	R490040646	74550	09/10/2015	NFQ9119	E102100884	55411	12/10/2015
MXG7077	E101900650	51851	15/10/2015	NFR0466	R490038304	74550	02/10/2015
MXG7171	R490045054	74550	17/10/2015	NFT6229	R490045627	74550	18/10/2015
MXG7265	R490039479	74550	05/10/2015	NFV1174	R490035746	74550	03/10/2015
MXG7265	R490040153	74630	08/10/2015	NFV2210	R490046955	74550	22/10/2015
MXG7347	R490040148	74630	08/10/2015	NFW8769	R490035313	74550	28/09/2015
MXG7348	R490041956	74550	11/10/2015	NFX6196	R490046166	74550	19/10/2015
MXG7359	R490040159	74550	08/10/2015	NFY4137	R490042409	74550	12/10/2015
MXG7359	R490040252	74550	08/10/2015	NFZ2537	R490045664	74550	18/10/2015
MXG7359	R490041035	74550	10/10/2015	NFZ5191	R490035934	60503	26/09/2015
MXG7599	R490046157	74550	19/10/2015	NGA7110	R490041418	60503	11/10/2015
MXG7731	R490039983	74550	07/10/2015	NGB9668	R490040992	74550	10/10/2015
MXG7762	R490033852	74550	26/09/2015	NGC3316	E101201014	51930	12/10/2015
MXG7944	R490037851	74550	04/10/2015	NGC5178	R490045440	56732	18/10/2015
MXG7944	R490041079	74550	10/10/2015	NGD1144	R490043322	74630	14/10/2015
MXG7969	R490045519	74550	18/10/2015	NGD2287	R490039374	74630	05/10/2015
MXG8210	R490046130	74550	19/10/2015	NGE7356	R490038252	74550	02/10/2015
MXG8359	R490037141	74550	01/10/2015	NGF6423	R490038958	74550	04/10/2015
MXG8528	R490040376	74550	08/10/2015	NGF8159	R490040739	74550	09/10/2015
MXG8537	R490043495	74550	15/10/2015	NGH0184	R490041557	74550	11/10/2015
MXG8560	R490037809	74550	04/10/2015	NGI2298	R490036378	74550	25/09/2015
MXG8623	R490037016	74550	02/10/2015	NGI7939	R490040952	74550	10/10/2015
MXG8624	R490036467	74550	30/09/2015	NGJ4168	R490039110	74550	06/10/2015
MXG8719	R490045326	74550	18/10/2015	NGJ5599	R490039632	74550	06/10/2015
MXG8874	R490042432	74550	13/10/2015	NGL1328	R490042647	74550	13/10/2015
MXG8937	R490043743	74550	15/10/2015	NGL4399	E100601077	73662	14/10/2015
MXG8988	E100700492	51851	17/10/2015	NGM0369	R490042414	74550	12/10/2015
MXG9169	R490035230	74550	28/09/2015	NGM2291	R490036078	60503	29/09/2015
MXG9415	R490037096	74550	03/10/2015	NGM5855	R490036968	74630	02/10/2015
MXG9503	R490042842	74550	13/10/2015	NGN6600	R490040477	74550	09/10/2015
MXG9537	R490043507	74550	15/10/2015	NGR0334	R490038593	74550	03/10/2015
MXG9820	R490040298	74630	08/10/2015	NGR5902	R490042249	74550	12/10/2015

NGS1549	R490039096	74630	05/10/2015	NLC6426	E100700452	59670	15/10/2015
NGS8790	R490037707	74630	02/10/2015	NLC7209	E100000043	51852	16/10/2015
NGT6988	E100700522	51851	17/10/2015	NLD2555	R490046308	74550	20/10/2015
NGU2436	R490044040	74550	18/10/2015	NLD4260	R490036285	74550	29/09/2015
NGV7615	R490046065	74550	19/10/2015	NLD9449	R490035038	74550	25/09/2015
NGY5027	R490034563	74550	30/09/2015	NLE5815	R490034826	74550	24/09/2015
NGY5027	R490045931	74550	19/10/2015	NLF4990	R490046593	74630	21/10/2015
NGZ5507	R490045933	74630	19/10/2015	NLF9090	E100401503	54360	17/10/2015
NGZ6730	R490042301	74630	12/10/2015	NLG4182	R490042608	74550	13/10/2015
NGZ7770	R490036485	74550	30/09/2015	NLG5909	R490039550	60503	06/10/2015
NHA3149	R490034875	74630	26/09/2015	NLG7296	R490039220	74630	04/10/2015
NHC6055	R490043239	74550	14/10/2015	NLG7723	R490041925	74550	11/10/2015
NHD0770	R490037651	74630	01/10/2015	NLI7250	R490037087	74630	03/10/2015
NHD5222	R490044969	74550	17/10/2015	NLJ8289	R490044259	74550	16/10/2015
NHE4565	R490044208	74550	15/10/2015	NLJ9911	R490037399	74550	07/10/2015
NHF8536	R490044666	74550	16/10/2015	NLK1693	R490041481	60503	11/10/2015
NHI2851	E100000044	51852	16/10/2015	NLM5746	R490038426	74550	03/10/2015
NHI5459	R490042556	74550	13/10/2015	NLN1471	R490042896	74550	13/10/2015
NHK5620	R490042253	74550	12/10/2015	NLN3591	R490046277	74550	20/10/2015
NHM8368	R490038831	60503	04/10/2015	NLN4711	R490045423	74550	18/10/2015
NHM8368	R490044758	74550	17/10/2015	NLN5987	R490045328	74550	18/10/2015
NHN9342	R490037841	74550	04/10/2015	NLP0903	R490039675	74630	06/10/2015
NHO4787	R490044653	74630	16/10/2015	NLP7336	E101900651	57030	16/10/2015
NHO5163	R490043421	74630	15/10/2015	NLR7849	R490036214	60503	26/09/2015
NHR1106	R490043925	74550	15/10/2015	NLS9598	R490037555	74550	01/10/2015
NHS5719	R490035567	74550	03/10/2015	NLT2031	R490037914	74550	07/10/2015
NHU0007	R490038662	74550	03/10/2015	NLT6817	R490035180	74550	03/10/2015
NHX7499	R490045264	74550	18/10/2015	NLV4897	R490041186	74550	10/10/2015
NIH1228	R490038631	74630	03/10/2015	NLX1498	E100700554	50610	17/10/2015
NIL0325	R490036045	74550	27/09/2015	NMP4051	R490036040	60503	27/09/2015
NJI0360	R490045045	74550	17/10/2015	NMR6341	R490034886	74550	27/09/2015
NJN6602	R490042324	74550	12/10/2015	NMV2305	R490040573	74550	09/10/2015
NJP5007	R490039298	74550	05/10/2015	NMV8043	E100800034	55500	12/10/2015
NJR4254	R490042016	60503	11/10/2015	NMY2557	R490040139	74550	07/10/2015
NJT6701	R490044214	74550	15/10/2015	NNA4081	R490046148	74710	19/10/2015
NJV0770	R490035413	74550	27/09/2015	NNA5418	R490040825	74550	09/10/2015
NJV0770	R490042373	74630	12/10/2015	NND5982	R490036609	74550	30/09/2015
NJY5023	E100301816	73400	13/10/2015	NNE4031	R490039984	74550	07/10/2015
NJZ6801	R490045565	60503	18/10/2015	NNE9585	R490035226	74550	28/09/2015
NKB6336	R490034854	74550	26/09/2015	NNE9585	R490035529	74550	01/10/2015
NKC1377	R490037239	74550	04/10/2015	NNF8882	R490036016	74550	25/09/2015
NKD2757	R490043570	74550	15/10/2015	NNG6952	R490036755	74550	30/09/2015
NKE8052	E100401513	58350	18/10/2015	NNH4326	R490046573	74550	21/10/2015
NKE8960	E102100849	51851	07/10/2015	NNI4384	R490036332	60503	28/09/2015
NKF4539	R490043042	74550	14/10/2015	NON5695	R490041162	74630	10/10/2015
NKG9711	R490042678	74550	13/10/2015	NOS9463	R490046132	74550	19/10/2015
NKH6501	R490041278	74630	10/10/2015	NOY9677	R490046716	74550	21/10/2015
NKI4645	R490039882	60503	07/10/2015	NPK0211	R490046620	74550	21/10/2015
NKI9361	R490044102	74550	04/10/2015	NPP2325	E101600684	73662	15/10/2015
NKJ8631	R490036588	60503	30/09/2015	NRF2736	R490035800	60503	28/09/2015
NKJ9738	R490040289	74550	08/10/2015	NRF2736	R490037678	60503	02/10/2015
NKL9169	R490037340	74550	05/10/2015	NRJ1557	R490034823	74550	25/09/2015
NKM5832	R490044873	74550	17/10/2015	NRK2218	R490034479	74550	26/09/2015
NKN1484	R490043606	74550	15/10/2015	NSF7522	R490036333	60503	29/09/2015
NKN5688	R490046706	74550	21/10/2015	NSH6224	R490036186	60503	29/09/2015
NKN8811	R490045539	74550	18/10/2015	NSH7796	R490034861	74550	26/09/2015
NKP5492	E100201737	51851	13/10/2015	NSJ0828	R490038078	74550	11/10/2015
NKQ5519	R490046081	74550	19/10/2015	NSK0270	R490041626	74630	12/10/2015
NKR6366	R490046754	74630	21/10/2015	NSL6437	E102100848	51851	07/10/2015
NKS5691	R490044678	74550	16/10/2015	NSN8032	R490037837	74550	04/10/2015
NKS9625	R490042560	74550	13/10/2015	NSO3720	R490040339	74550	08/10/2015
NKT6470	R490046554	74550	21/10/2015	NSO6951	R490046976	74550	22/10/2015
NKT8266	R490040447	74550	09/10/2015	NSP9747	R490045586	74550	18/10/2015
NKU2549	R490037015	74550	02/10/2015	NSQ8578	R490033925	74550	27/09/2015
NKU5177	R490034417	74550	03/10/2015	NSQ8578	R490046408	74630	20/10/2015
NKU9585	R490040681	74550	09/10/2015	NSS7438	R490034923	74550	27/09/2015
NKV6189	R490045489	74550	18/10/2015	NSU0730	R490046444	74550	20/10/2015
NKW3788	R490038768	74550	03/10/2015	NSU2986	R490033900	74550	25/09/2015
NKW5537	R490040849	74630	10/10/2015	NSU2986	R490034084	74550	30/09/2015
NKW7857	R490042050	60503	11/10/2015	NSU3366	R490034890	74550	27/09/2015
NKW9917	R490046015	74550	19/10/2015	NSU5295	R490038243	74550	02/10/2015
NKY0529	R490034315	74550	26/09/2015	NSV6729	E100700514	66700	17/10/2015
NKY3709	R490036920	74550	01/10/2015	NSX0556	R490039603	74550	06/10/2015
NKY6768	R490035814	60503	25/09/2015	NSY4382	R490035804	60503	28/09/2015
NLA4021	R490037282	74550	05/10/2015	NSY9116	R490041864	74550	11/10/2015
NLA9339	R490046078	74550	19/10/2015	NTB9277	R490046736	74550	21/10/2015
NLB8415	E100700557	66700	17/10/2015	NTQ7402	R490037988	74550	08/10/2015

NTV3954	R490044297	74630	16/10/2015	OAV9725	R490041665	74550	14/10/2015
NTW3381	R490041634	74630	12/10/2015	OAY0552	R490041090	74550	10/10/2015
NUH3857	R490038432	60503	03/10/2015	OAZ4760	R490043653	74550	15/10/2015
NVO3929	R490038018	74550	08/10/2015	OBI1954	E100201605	66020	28/09/2015
NVO4501	R490040836	60503	10/10/2015	OBW4905	E100301539	51851	30/09/2015
NVO7752	R490034047	74550	28/09/2015	OBX4437	R490038447	74550	03/10/2015
NVO8353	R490046590	74550	21/10/2015	OBY8014	E100700523	51852	17/10/2015
NVP9013	R490035239	74550	28/09/2015	OBZ4581	R490036801	74550	30/09/2015
NVP9454	R490041236	74550	10/10/2015	OBZ4581	R490045667	74550	18/10/2015
NVQ1788	R490035634	74630	26/09/2015	OCH9705	R490046495	74550	20/10/2015
NVR3337	R490040786	74630	09/10/2015	OCM2171	R490043740	74550	15/10/2015
NVR9692	R490034632	74550	26/09/2015	OCV5290	R490038716	74550	03/10/2015
NVS2102	R490045573	74550	18/10/2015	OCZ2850	R490043936	74550	15/10/2015
NVS8157	R490036213	60503	26/09/2015	ODQ0865	R490035691	74550	29/09/2015
NVT1485	R490041215	74550	10/10/2015	OEV9186	R490046794	74550	22/10/2015
NVT5416	R490037807	74550	04/10/2015	OFI4276	R490045191	74710	17/10/2015
NVU3902	R490038549	74550	03/10/2015	OFM9464	R490040880	74630	10/10/2015
NVU8656	R490039156	74710	04/10/2015	OFN0853	R490041819	74630	11/10/2015
NVV1665	R490043719	74550	15/10/2015	OFN9999	R490037159	74630	01/10/2015
NVV8399	R490038380	74550	02/10/2015	OFO5929	R490039516	74550	05/10/2015
NVV9510	R490039680	74550	06/10/2015	OFR9921	R490042706	74550	13/10/2015
NVW6774	R490042025	74550	11/10/2015	OFV1280	R490040029	74550	07/10/2015
NVW8284	R490044041	74630	18/10/2015	OFW0262	R490036129	74550	29/09/2015
NVX3446	R490041941	56732	11/10/2015	OGH2506	R490043685	74630	15/10/2015
NVX9587	R490041474	74550	11/10/2015	OGH7111	R490041225	74630	10/10/2015
NVY3457	R490035916	60503	04/10/2015	OGJ1291	R490044404	74550	16/10/2015
NVY6110	E101500559	51851	05/10/2015	OGK8193	R490038457	74550	03/10/2015
NVY9240	R490042463	74550	13/10/2015	OGL2559	R490037915	74550	07/10/2015
NVZ5231	E100301558	66700	30/09/2015	OGM2069	R490037111	60503	30/09/2015
NWA2039	R490035714	74550	01/10/2015	OGM6309	R490043097	74550	14/10/2015
NWA3661	R490039088	74550	05/10/2015	OGN4509	R490040030	74550	07/10/2015
NWB4800	R490036558	60503	30/09/2015	OGO5830	R490036434	74550	26/09/2015
NWB9111	R490041774	74550	10/10/2015	OGP2231	E100500795	51851	02/10/2015
NWC9028	R490034533	74550	28/09/2015	OGP6487	R490043732	60503	15/10/2015
NWD5651	R490039492	74630	05/10/2015	OGP8381	R490038847	74550	04/10/2015
NWE2085	R490046409	74550	20/10/2015	OGQ7909	R490043771	74550	15/10/2015
NWE3490	R490041065	74550	10/10/2015	OGS3512	R490034536	74550	28/09/2015
NWE8832	R490043823	74550	15/10/2015	OGT7353	R490045216	60503	17/10/2015
NWF7672	R490043845	74550	15/10/2015	OGU0776	R490038338	60503	02/10/2015
NWI1209	R490038961	74550	04/10/2015	OGU9205	R490037117	74550	30/09/2015
NWJ0127	R490036811	74550	30/09/2015	OGV5317	R490042343	60503	12/10/2015
NWJ2728	R490038325	74630	02/10/2015	OGV8666	R490040448	74550	09/10/2015
NWJ2728	R490045259	74630	18/10/2015	OGW3380	R490042753	74550	13/10/2015
NWJ5993	R490034466	74550	25/09/2015	OGX2728	R490039511	74550	05/10/2015
NWK0437	R490043343	74550	14/10/2015	OGX9070	R490042566	74550	13/10/2015
NWL2330	R490041574	74550	11/10/2015	OGY0008	R490042292	74630	12/10/2015
NWM7487	R490035322	74550	03/10/2015	OGY3948	R490034653	74550	28/09/2015
NWO2902	R490034055	74550	28/09/2015	OGY8874	R490040070	74550	07/10/2015
NWO2902	R490039057	74550	04/10/2015	OGZ0943	R490042280	60503	12/10/2015
NWO2902	R490046717	74550	21/10/2015	OHA9222	R490035662	74630	27/09/2015
NWO5852	R490046355	74550	20/10/2015	OIN1176	R490046911	74550	22/10/2015
NWO9343	R490041648	74550	13/10/2015	OIT0494	E100301556	66700	30/09/2015
NWP3566	R490034423	74550	03/10/2015	OIU8678	R490046128	74550	19/10/2015
NWP7270	R490045058	74550	17/10/2015	OIV2720	R490044520	74550	16/10/2015
NWQ2548	R490042196	74630	12/10/2015	OJF4533	R490035821	74550	26/09/2015
NWQ4093	R490035395	74630	26/09/2015	OJJ0100	R490038112	74630	12/10/2015
NWQ7099	R490040401	74550	08/10/2015	OJJ8678	R490040150	74550	08/10/2015
NWQ7099	R490044215	74630	15/10/2015	OJK7622	R490035042	74630	25/09/2015
NWQ7099	R490044234	74550	16/10/2015	OJM9092	R490035699	74550	29/09/2015
NWR2363	R490034873	74550	26/09/2015	OJO9989	R490042934	74550	14/10/2015
NWR6113	R490037808	74550	04/10/2015	OKO2105	R490043564	74550	15/10/2015
NWS3499	R490034292	74550	27/09/2015	OLD4071	E100500835	73662	13/10/2015
NWV4968	R490040875	60503	10/10/2015	OLH0167	R490046903	74630	22/10/2015
NWY0095	R490036352	74550	25/09/2015	OLH0255	R490041099	74550	10/10/2015
NXB8566	R490044742	74550	17/10/2015	OLH0344	R490046722	74550	21/10/2015
NXD6970	R490035760	74630	26/09/2015	OLH0545	R490038656	74550	03/10/2015
NXH0385	E100700530	51852	17/10/2015	OLH0574	E102300602	55500	28/09/2015
NXL5965	R490045763	74550	18/10/2015	OLH0577	R490045724	74550	18/10/2015
NYE0769	R490037295	74550	05/10/2015	OLH0679	R490036071	74710	27/09/2015
NYZ5835	R490040532	60503	09/10/2015	OLH0708	R490045701	74550	18/10/2015
NZL4173	R490040828	74630	09/10/2015	OLH0725	R490042477	74550	13/10/2015
NZP8882	R490033899	74550	25/09/2015	OLH0823	R490036994	74550	02/10/2015
NZR8324	R490045025	74710	17/10/2015	OLH0830	R490035704	74630	01/10/2015
NZR8324	R490046421	74630	20/10/2015	OLH0871	R490038962	74630	04/10/2015
OAH1079	R490043558	74550	15/10/2015	OLH0919	R490038212	74550	02/10/2015
OAQ5308	R490044363	74550	16/10/2015	OLH0935	R490040871	74550	10/10/2015
OAR7520	R490043797	74550	15/10/2015	OLH0991	R490038561	74710	03/10/2015

OLH1163	R490034910	74550	27/09/2015	OLH8946	R490035992	60503	28/09/2015
OLH1281	R490037185	74550	01/10/2015	OLH9131	R490037423	74550	01/10/2015
OLH1419	R490035031	74630	25/09/2015	OLH9131	R490041339	74550	10/10/2015
OLH1911	R490045670	74550	18/10/2015	OLH9164	R490042720	74550	13/10/2015
OLH1946	R490034009	74550	04/10/2015	OLH9549	E102100847	51851	07/10/2015
OLH1976	R490036266	60503	27/09/2015	OLH9630	R490036095	74550	25/09/2015
OLH2021	R490039467	74550	05/10/2015	OLH9630	R490039278	74550	05/10/2015
OLH2096	R490045234	60503	17/10/2015	OLH9670	R490037264	74550	04/10/2015
OLH2131	R490035247	74550	29/09/2015	OLH9672	R490038006	74550	08/10/2015
OLH2210	R490034682	74550	24/09/2015	OLH9672	R490043324	74550	14/10/2015
OLH2285	R490041163	74550	10/10/2015	OLH9712	R490037199	60503	01/10/2015
OLH2319	R490042069	60503	12/10/2015	OLH9764	E102300636	54360	12/10/2015
OLH2395	R490037917	74550	07/10/2015	OLH9833	R490036474	74550	30/09/2015
OLH2507	R490043021	74630	14/10/2015	OLH9910	R490036399	74550	25/09/2015
OLH2912	R490038608	74550	03/10/2015	OLH9967	R490036015	74550	26/09/2015
OLH2958	R490041458	74550	11/10/2015	OLI0055	R490037909	74550	07/10/2015
OLH3065	E100301614	73400	05/10/2015	OLI0075	R490042667	74710	13/10/2015
OLH3091	R490044998	74550	17/10/2015	OLI0135	R490036490	74550	30/09/2015
OLH3227	R490042774	74550	13/10/2015	OLI0177	R490036449	74550	26/09/2015
OLH3258	R490041354	74550	10/10/2015	OLI0227	R490044272	74550	16/10/2015
OLH3306	R490039196	74550	04/10/2015	OLI0310	R490040480	74550	09/10/2015
OLH3407	R490042484	60503	13/10/2015	OLI0312	R490039225	74550	04/10/2015
OLH3607	R490042948	60503	14/10/2015	OLI0321	R490041645	74550	13/10/2015
OLH3630	E100500834	51851	13/10/2015	OLI0383	R490040311	74550	08/10/2015
OLH3679	R490038135	74550	02/10/2015	OLI0424	R490036199	60503	27/09/2015
OLH3761	R490035624	74550	26/09/2015	OLI0549	R490036889	74550	30/09/2015
OLH3837	E100301665	58192	05/10/2015	OLI0802	R490043326	74630	14/10/2015
OLH3900	R490046724	74630	21/10/2015	OLI0959	R490037029	74550	02/10/2015
OLH3981	R490046820	74550	22/10/2015	OLI1015	R490039682	74550	06/10/2015
OLH4090	R490041785	74630	10/10/2015	OLI1127	R490040913	74630	10/10/2015
OLH4090	R490045051	74550	17/10/2015	OLI1207	R490036898	74550	30/09/2015
OLH4168	R490038258	74550	02/10/2015	OLI1271	E102100837	51851	07/10/2015
OLH4260	R490036797	74550	30/09/2015	OLI1311	R490046854	74630	22/10/2015
OLH4396	R490046741	74630	21/10/2015	OLI1332	R490042522	74550	13/10/2015
OLH4485	E102100883	55411	12/10/2015	OLI1387	R490040526	74550	09/10/2015
OLH4720	R490041990	60503	11/10/2015	OLI1419	E100301597	51851	01/10/2015
OLH4746	E102100890	51851	19/10/2015	OLI1532	E100601068	70303	12/10/2015
OLH4808	R490038820	74550	04/10/2015	OLI1623	R490034691	74550	25/09/2015
OLH4951	R490046188	74630	19/10/2015	OLI1623	R490039092	74550	05/10/2015
OLH5057	R490039694	74550	06/10/2015	OLI1627	R490046201	74550	19/10/2015
OLH5208	R490036845	74630	30/09/2015	OLI1780	R490036060	74630	25/09/2015
OLH5356	R490042340	74550	12/10/2015	OLI1780	R490034615	74550	25/09/2015
OLH5514	R490036780	74550	30/09/2015	OLI1832	R490046033	74550	19/10/2015
OLH5656	R490037114	74630	30/09/2015	OLI2086	R490042657	74630	13/10/2015
OLH5706	R490033920	74550	27/09/2015	OLI2160	R490038295	74550	02/10/2015
OLH5740	R490038022	74550	08/10/2015	OLI2223	R490044100	74630	04/10/2015
OLH5745	R490041811	74630	11/10/2015	OLI2224	R490044849	74550	17/10/2015
OLH5856	R490045243	60503	17/10/2015	OLI2308	R490038766	74550	03/10/2015
OLH5959	R490040914	74550	10/10/2015	OLI2526	R490035513	74550	29/09/2015
OLH6161	R490041135	74550	10/10/2015	OLI2572	R490041530	74550	11/10/2015
OLH6203	E101300689	66700	05/10/2015	OLI2585	E100301563	73400	01/10/2015
OLH6211	R490044539	74630	16/10/2015	OLI2624	R490034471	74630	26/09/2015
OLH6369	R490034725	74550	26/09/2015	OLI2710	R490041023	74710	10/10/2015
OLH6519	R490035064	74630	28/09/2015	OLI2710	R490043053	74710	14/10/2015
OLH6519	R490035203	74550	05/10/2015	OLI2764	R490036393	74550	25/09/2015
OLH6519	R490043789	74630	15/10/2015	OLI2770	R490044203	74550	15/10/2015
OLH6519	R490046711	74550	21/10/2015	OLI2787	R490038733	60503	03/10/2015
OLH6580	R490041275	74550	10/10/2015	OLI2849	R490046324	74550	20/10/2015
OLH6643	E101200980	54100	30/09/2015	OLI2878	R490038442	74630	03/10/2015
OLH6764	R490035679	74550	30/09/2015	OLI2904	E101700698	73662	19/10/2015
OLH6934	R490037411	74550	01/10/2015	OLI2921	R490038922	74630	04/10/2015
OLH7031	E100301802	73400	13/10/2015	OLI2921	R490046520	74550	20/10/2015
OLH7155	R490035607	74550	26/09/2015	OLI3166	R490036904	74550	30/09/2015
OLH7243	R490039728	74550	06/10/2015	OLI3411	R490042717	74630	13/10/2015
OLH7470	R490038852	74550	04/10/2015	OLI3548	R490042976	74550	14/10/2015
OLH7557	R490042838	74550	13/10/2015	OLI3609	R490036676	74550	30/09/2015
OLH7657	R490043240	74550	14/10/2015	OLI3738	R490039379	74550	05/10/2015
OLH7797	R490043312	60503	14/10/2015	OLI3943	R490034422	74550	03/10/2015
OLH7862	R490034692	74550	25/09/2015	OLI3958	R490043195	74550	14/10/2015
OLH7951	R490044452	74550	16/10/2015	OLI3991	R490045159	60503	17/10/2015
OLH8109	R490038875	60503	04/10/2015	OLI4018	R490043994	74550	16/10/2015
OLH8183	E100301812	73400	13/10/2015	OLI4031	R490043424	74710	15/10/2015
OLH8330	R490034609	74630	08/10/2015	OLI4230	R490037621	74550	01/10/2015
OLH8441	R490044443	74550	16/10/2015	OLI4270	R490035896	60503	27/09/2015
OLH8684	R490045841	60503	18/10/2015	OLI4407	R490041663	74550	14/10/2015
OLH8722	R490038816	74550	04/10/2015	OLI4470	R490043412	74550	15/10/2015
OLH8722	R490041436	74550	11/10/2015	OLI4870	R490035222	74550	28/09/2015
				OLI4888	R490039444	74630	05/10/2015

OLI4986	E101201020	73662	16/10/2015	OLJ1050	R490040328	74550	08/10/2015
OLI5072	R490039790	60503	06/10/2015	OLJ1050	R490042164	74550	12/10/2015
OLI5104	R490042279	74550	12/10/2015	OLJ1248	R490036727	60503	30/09/2015
OLI5180	R490040724	60503	09/10/2015	OLJ1427	R490046848	74550	22/10/2015
OLI5180	R490045996	74550	19/10/2015	OLJ1537	R490038305	74550	02/10/2015
OLI5210	R490038424	60503	03/10/2015	OLJ1791	R490034612	74550	24/09/2015
OLI5245	R490036956	74550	02/10/2015	OLJ1791	R490039701	74550	06/10/2015
OLI5278	R490043978	74630	16/10/2015	OLJ1791	R490042106	74550	12/10/2015
OLI5373	R490036209	60503	24/09/2015	OLJ1791	R490043942	74550	15/10/2015
OLI5373	E101900595	73662	30/09/2015	OLJ1904	R490036331	60503	28/09/2015
OLI5373	R490039594	60503	06/10/2015	OLJ1950	R490037639	74550	01/10/2015
OLI5373	R490041279	60503	10/10/2015	OLJ1950	R490039995	74550	07/10/2015
OLI5380	R490038780	74550	03/10/2015	OLJ2056	R490045089	74630	17/10/2015
OLI5380	R490040763	74550	09/10/2015	OLJ2278	R490034830	74550	25/09/2015
OLI5549	R490045023	74550	17/10/2015	OLJ2300	R490042861	74550	13/10/2015
OLI5778	R490036376	74550	25/09/2015	OLJ2348	R490046467	74550	20/10/2015
OLI5843	R490039019	74550	04/10/2015	OLJ2453	R490045570	74550	18/10/2015
OLI5869	E102100856	58350	07/10/2015	OLJ2500	R490036873	60503	30/09/2015
OLI5990	R490039674	74550	06/10/2015	OLJ2655	R490040742	60503	09/10/2015
OLI6012	R490046471	74630	20/10/2015	OLJ2674	R490042643	74550	13/10/2015
OLI6130	R490041741	74630	09/10/2015	OLJ2770	R490046775	74550	21/10/2015
OLI6226	R490044345	60503	16/10/2015	OLJ2913	R490034501	74550	27/09/2015
OLI6294	R490035072	74550	25/09/2015	OLJ2960	R490038742	74550	03/10/2015
OLI6434	R490038125	56732	02/10/2015	OLJ3099	R490034008	74550	04/10/2015
OLI6560	R490044209	60503	15/10/2015	OLJ3223	R490044370	74550	16/10/2015
OLI6591	R490045381	74550	18/10/2015	OLJ3228	R490037108	74550	03/10/2015
OLI6641	R490034509	74550	27/09/2015	OLJ3248	R490039873	74550	07/10/2015
OLI6641	R490041689	74550	08/10/2015	OLJ3265	R490044717	74550	17/10/2015
OLI6705	R490037718	60503	02/10/2015	OLJ3275	R490041876	74550	11/10/2015
OLI6832	R490039426	74550	05/10/2015	OLJ3300	R490039729	74630	06/10/2015
OLI6902	R490034182	74710	26/09/2015	OLJ3450	R490040312	74550	08/10/2015
OLI6913	R490044349	74550	16/10/2015	OLJ3450	R490045809	74710	18/10/2015
OLI6913	R490046482	74550	20/10/2015	OLJ3542	R490035516	74630	29/09/2015
OLI7171	R490041957	74550	11/10/2015	OLJ3717	R490038395	74550	03/10/2015
OLI7483	R490040071	74550	07/10/2015	OLJ3747	R490043914	74550	15/10/2015
OLI7499	R490045346	74630	18/10/2015	OLJ3809	R490046428	74630	20/10/2015
OLI7625	R490042067	74550	12/10/2015	OLJ3879	R490037507	74550	01/10/2015
OLI7693	R490038783	74550	03/10/2015	OLJ4022	E100301578	73400	01/10/2015
OLI7787	R490039304	60503	05/10/2015	OLJ4154	R490037566	74550	01/10/2015
OLI7851	R490046783	74550	21/10/2015	OLJ4191	R490043871	74550	15/10/2015
OLI7880	R490034091	74630	02/10/2015	OLJ4350	R490044278	74550	16/10/2015
OLI7916	R490041229	74550	10/10/2015	OLJ4421	R490033866	74630	27/09/2015
OLI7989	R490046152	74550	19/10/2015	OLJ4421	R490046744	74630	21/10/2015
OLI8001	R490036215	74630	26/09/2015	OLJ4621	R490040192	74550	08/10/2015
OLI8001	R490046853	74550	22/10/2015	OLJ4634	R490042757	74550	13/10/2015
OLI8230	R490035097	74550	26/09/2015	OLJ4805	E100800031	54360	12/10/2015
OLI8500	R490044402	74550	16/10/2015	OLJ5154	E100301634	51851	05/10/2015
OLI8873	R490039035	74550	04/10/2015	OLJ5231	R490034996	74630	26/09/2015
OLI8889	R490044591	74550	16/10/2015	OLJ5249	R490046290	74550	20/10/2015
OLI8927	R490042776	74550	13/10/2015	OLJ5457	R490039049	74550	04/10/2015
OLI9116	R490035852	60503	26/09/2015	OLJ5510	R490039902	74550	07/10/2015
OLI9116	R490045370	60503	18/10/2015	OLJ5550	R490035046	74550	28/09/2015
OLI9137	R490040854	74630	10/10/2015	OLJ5597	R490043734	74550	15/10/2015
OLI9176	R490041992	60503	11/10/2015	OLJ5651	R490039969	60503	07/10/2015
OLI9245	R490045679	74550	18/10/2015	OLJ5678	R490045518	74550	18/10/2015
OLI9279	R490036706	74550	30/09/2015	OLJ5687	R490042131	74550	12/10/2015
OLI9314	R490046867	74550	22/10/2015	OLJ5824	R490038289	74550	02/10/2015
OLI9359	R490045093	74550	17/10/2015	OLJ5900	R490041823	74550	11/10/2015
OLI9517	R490037947	60503	08/10/2015	OLJ5935	R490045749	74550	18/10/2015
OLI9694	R490043954	74550	16/10/2015	OLJ6228	R490034921	74630	27/09/2015
OLI9790	R490035368	74550	25/09/2015	OLJ6288	R490038327	74550	02/10/2015
OLI9790	R490035617	74630	26/09/2015	OLJ6364	E100301621	73400	05/10/2015
OLI9790	R490033915	74550	26/09/2015	OLJ6701	R490042669	60503	13/10/2015
OLI9790	R490036744	74550	30/09/2015	OLJ6728	R490036107	74550	26/09/2015
OLI9790	R490042591	74550	13/10/2015	OLJ6874	R490034300	74630	26/09/2015
OLI9839	R490040791	60503	09/10/2015	OLJ6977	R490044593	74550	16/10/2015
OLJ0069	R490045351	74630	18/10/2015	OLJ7125	R490045343	74550	18/10/2015
OLJ0140	R490040260	74550	08/10/2015	OLJ7233	R490040946	74550	10/10/2015
OLJ0182	R490038271	74550	02/10/2015	OLJ7306	E100500796	51852	02/10/2015
OLJ0238	R490042073	60503	12/10/2015	OLJ7457	R490040373	56732	08/10/2015
OLJ0416	R490034280	74550	25/09/2015	OLJ7485	R490046997	74630	22/10/2015
OLJ0416	R490036438	74550	26/09/2015	OLJ7852	E100700515	73400	17/10/2015
OLJ0447	R490040852	74550	10/10/2015	OLJ7942	R490045900	56732	19/10/2015
OLJ0833	R490046210	74550	19/10/2015	OLJ8067	R490046005	74550	19/10/2015
OLJ0833	R490046665	74550	21/10/2015	OLJ8103	R490044387	74630	16/10/2015
OLJ0893	R490038061	74550	09/10/2015	OLJ8188	R490043110	74550	14/10/2015
OLJ0990	R490041677	74550	15/10/2015	OLJ8425	R490042207	74550	12/10/2015



OLJ8644	R490045541	74550	18/10/2015	OLK7726	R490044117	74550	05/10/2015
OLJ8719	R490034256	74550	26/09/2015	OLK7844	R490043210	74550	14/10/2015
OLJ9018	R490035580	74550	25/09/2015	OLK7889	R490043221	74710	14/10/2015
OLJ9077	R490034737	74550	27/09/2015	OLK7896	R490045700	74550	18/10/2015
OLJ9156	R490046909	74630	22/10/2015	OLK7989	R490035358	74550	25/09/2015
OLJ9549	R490040835	60503	10/10/2015	OLK8130	R490043796	74550	15/10/2015
OLJ9590	R490046197	74550	19/10/2015	OLK8230	R490046807	74550	22/10/2015
OLJ9590	R490046219	74550	19/10/2015	OLK8273	E102200787	66020	02/10/2015
OLJ9875	R490045494	74550	18/10/2015	OLK8332	R490043755	74550	15/10/2015
OLJ9965	E100800037	54527	19/10/2015	OLK8352	R490035773	60503	27/09/2015
OLK0006	R490035881	60503	26/09/2015	OLK8352	R490036075	60503	27/09/2015
OLK0055	R490045086	74550	17/10/2015	OLK8352	R490036538	74550	29/09/2015
OLK0099	R490041770	74550	09/10/2015	OLK8352	R490037608	74710	01/10/2015
OLK0121	R490043600	60503	15/10/2015	OLK8352	R490040144	74630	07/10/2015
OLK0345	R490044856	74550	17/10/2015	OLK8352	R490040257	60503	08/10/2015
OLK0458	R490034679	74550	07/10/2015	OLK8352	R490040303	74550	08/10/2015
OLK0510	R490045132	74550	17/10/2015	OLK8352	R490041397	60503	11/10/2015
OLK0536	R490044039	74550	18/10/2015	OLK8352	R490042937	74550	14/10/2015
OLK0678	R490034956	74550	28/09/2015	OLK8352	R490043461	74550	15/10/2015
OLK0881	R490034457	74550	27/09/2015	OLK8352	R490043744	74550	15/10/2015
OLK0972	R490036286	60503	29/09/2015	OLK8352	R490044718	60503	17/10/2015
OLK0972	R490042100	60503	12/10/2015	OLK8352	R490044867	60503	17/10/2015
OLK1047	R490044975	74630	17/10/2015	OLK8352	R490045003	74550	17/10/2015
OLK1067	R490045356	74550	18/10/2015	OLK8352	R490045015	74550	17/10/2015
OLK1116	R490046400	74550	20/10/2015	OLK8352	R490045218	74710	17/10/2015
OLK1452	R490033871	74550	27/09/2015	OLK8352	R490046300	74550	20/10/2015
OLK1796	E100500770	51851	28/09/2015	OLK8352	R490046434	74630	20/10/2015
OLK1899	R490042585	74550	13/10/2015	OLK8352	R490046496	74630	20/10/2015
OLK1958	R490034631	74550	26/09/2015	OLK8352	R490046530	74710	21/10/2015
OLK2046	R490040692	74550	09/10/2015	OLK8352	R490046785	74550	21/10/2015
OLK2124	E100700496	73400	17/10/2015	OLK8429	R490036693	60503	30/09/2015
OLK2333	R490036300	60503	25/09/2015	OLK8521	R490040243	60503	08/10/2015
OLK2452	R490036849	74630	30/09/2015	OLK8680	R490045169	74550	17/10/2015
OLK2508	R490043494	74550	15/10/2015	OLK8746	R490046636	74630	21/10/2015
OLK2613	R490046020	74550	19/10/2015	OLK8765	R490040790	60503	09/10/2015
OLK2665	R490036949	74550	02/10/2015	OLK8826	R490046215	74550	19/10/2015
OLK2984	R490046947	74550	22/10/2015	OLK8909	R490044487	74630	16/10/2015
OLK3038	R490034553	74550	29/09/2015	OLK8932	R490041301	74630	10/10/2015
OLK3169	R490033886	74550	28/09/2015	OLK9008	R490042733	74550	13/10/2015
OLK3190	R490042415	74550	12/10/2015	OLK9021	R490035098	74550	26/09/2015
OLK3339	E101200982	51851	01/10/2015	OLK9088	R490042273	74550	12/10/2015
OLK3462	R490041600	74550	11/10/2015	OLK9122	R490040551	74550	09/10/2015
OLK3524	R490035197	74550	05/10/2015	OLK9176	E100301641	73400	05/10/2015
OLK3564	R490037585	74550	01/10/2015	OLK9492	R490034706	74550	26/09/2015
OLK3853	R490035417	74550	28/09/2015	OLK9641	R490039702	74630	06/10/2015
OLK4030	R490039806	74550	07/10/2015	OLK9747	R490038509	74550	03/10/2015
OLK4138	R490034549	74630	29/09/2015	OLK9959	R490035615	74550	26/09/2015
OLK4170	R490045008	74550	17/10/2015	OLK9996	R490034967	74550	29/09/2015
OLK4170	R490045711	74550	18/10/2015	OLL0058	R490035442	74550	28/09/2015
OLK4483	R490044118	74550	06/10/2015	OLL0102	R490035988	60503	28/09/2015
OLK4657	R490039630	74550	06/10/2015	OLL0151	R490039310	74550	05/10/2015
OLK4785	R490045043	74550	17/10/2015	OLL0181	R490038773	74550	03/10/2015
OLK5006	R490034696	74550	25/09/2015	OLL0181	R490039461	74550	05/10/2015
OLK5180	R490034885	74630	27/09/2015	OLL0210	E101200978	55500	30/09/2015
OLK5215	R490037692	74550	02/10/2015	OLL0231	R490038345	74550	02/10/2015
OLK5316	E101400944	51851	15/10/2015	OLL0240	R490045902	74630	19/10/2015
OLK5373	R490043073	74630	14/10/2015	OLL0487	R490036827	60503	30/09/2015
OLK5565	R490040365	74550	08/10/2015	OLL0716	R490040109	74630	07/10/2015
OLK5634	E100201630	55090	01/10/2015	OLL0716	R490042101	74550	12/10/2015
OLK5668	R490039440	74550	05/10/2015	OLL0770	R490041985	74630	11/10/2015
OLK5679	R490039666	60503	06/10/2015	OLL0842	E100301613	73400	05/10/2015
OLK5728	R490040149	74550	08/10/2015	OLL1061	R490038095	74550	11/10/2015
OLK5786	R490039051	74550	04/10/2015	OLL1088	R490035132	74550	27/09/2015
OLK5930	R490034946	74550	28/09/2015	OLL1116	R490033963	74550	27/09/2015
OLK6076	R490040137	74550	07/10/2015	OLL1231	R490046108	60503	19/10/2015
OLK6138	R490041093	74550	10/10/2015	OLL1251	R490034333	74550	27/09/2015
OLK6188	R490039831	60503	07/10/2015	OLL1291	R490043083	60503	14/10/2015
OLK6220	R490046604	74550	21/10/2015	OLL1552	R490038502	74550	03/10/2015
OLK6265	R490034892	74550	27/09/2015	OLL1653	R490043607	60503	15/10/2015
OLK6630	R490046378	74550	20/10/2015	OLL1881	R490037941	74550	07/10/2015
OLK6675	R490039884	60503	07/10/2015	OLL1905	R490034274	74550	30/09/2015
OLK6894	R490042932	74550	13/10/2015	OLL1959	R490040035	74550	07/10/2015
OLK6940	R490046602	74550	17/10/2015	OLL2102	E100401481	58192	05/10/2015
OLK7006	R490044030	74550	21/10/2015	OLL2217	R490041061	74550	10/10/2015
OLK7069	R490040208	74550	08/10/2015	OLL2342	R490042013	60503	11/10/2015
OLK7201	E100301678	66700	05/10/2015	OLL2378	R490044120	74550	06/10/2015
OLK7310	R490035221	74630	25/09/2015	OLL2426	E100201611	73662	30/09/2015

OLL2450	R490037259	74630	04/10/2015	OLL9150	R490034230	74550	29/09/2015
OLL2462	E100301644	73400	05/10/2015	OLL9150	R490041214	74550	10/10/2015
OLL2611	R490046945	74550	22/10/2015	OLL9238	R490038643	74550	03/10/2015
OLL2711	R490035125	74550	01/10/2015	OLL9272	R490043497	74550	15/10/2015
OLL2732	R490046230	74550	19/10/2015	OLL9493	R490035897	60503	27/09/2015
OLL2732	R490046245	74630	19/10/2015	OLL9493	R490040882	60503	10/10/2015
OLL2790	E100700537	73662	17/10/2015	OLL9533	R490039520	74550	05/10/2015
OLL2829	R490036850	74550	30/09/2015	OLL9611	R490040961	74550	10/10/2015
OLL2930	R490041230	74550	10/10/2015	OLL9696	R490042267	74550	12/10/2015
OLL3019	R490046144	74550	19/10/2015	OLL9740	R490046515	74550	20/10/2015
OLL3071	R490041738	74550	09/10/2015	OLL9768	R490043381	60503	15/10/2015
OLL3290	R490035141	74550	27/09/2015	OLL9820	R490037958	56732	08/10/2015
OLL3290	R490045966	74550	19/10/2015	OLL9850	E100401479	58192	05/10/2015
OLL3292	R490042398	74550	12/10/2015	OLM0032	R490035697	74550	29/09/2015
OLL3292	E100500857	66700	16/10/2015	OLM0098	R490044566	60503	16/10/2015
OLL3589	R490037394	74550	07/10/2015	OLM0174	R490035014	74550	01/10/2015
OLL3838	R490042850	74630	13/10/2015	OLM0279	R490036595	74550	30/09/2015
OLL3861	R490036312	74550	26/09/2015	OLM0387	R490044616	74550	16/10/2015
OLL3914	R490038042	74550	08/10/2015	OLM0389	R490042109	60503	12/10/2015
OLL3986	R490038605	74550	03/10/2015	OLM0396	R490039711	60503	06/10/2015
OLL4010	R490034934	74550	28/09/2015	OLM0483	R490046133	74630	19/10/2015
OLL4167	R490038682	74550	03/10/2015	OLM0630	R490042947	74710	14/10/2015
OLL4266	R490034067	74550	28/09/2015	OLM0662	R490036400	74550	25/09/2015
OLL4266	E100301571	73400	01/10/2015	OLM0662	R490034023	74550	27/09/2015
OLL4389	E100800023	55500	11/10/2015	OLM0662	R490033937	74630	27/09/2015
OLL4427	R490042722	74550	13/10/2015	OLM0662	R490034201	74630	27/09/2015
OLL4506	R490036895	74630	30/09/2015	OLM0662	R490035166	74630	28/09/2015
OLL4560	R490042663	74550	13/10/2015	OLM0770	R490036816	74630	30/09/2015
OLL4620	R490040052	74550	07/10/2015	OLM0795	R490046564	74550	21/10/2015
OLL4730	R490042366	74550	12/10/2015	OLM0889	R490042607	74630	13/10/2015
OLL4732	R490042395	74630	12/10/2015	OLM1008	R490035194	74550	05/10/2015
OLL4869	R490039183	74550	04/10/2015	OLM1024	R490036878	74550	30/09/2015
OLL4919	R490035744	74550	03/10/2015	OLM1024	R490038655	74550	03/10/2015
OLL5009	E100601098	61220	14/10/2015	OLM1024	R490046869	74630	22/10/2015
OLL5032	R490043005	74550	14/10/2015	OLM1060	R490039170	74550	04/10/2015
OLL5217	R490039807	60503	07/10/2015	OLM1153	R490044903	74550	17/10/2015
OLL5319	R490037859	74550	04/10/2015	OLM1350	R490034254	74550	27/09/2015
OLL5654	R490039076	74550	04/10/2015	OLM1530	R490044133	74630	08/10/2015
OLL5770	R490036803	60503	30/09/2015	OLM1704	R490034807	74630	04/10/2015
OLL6045	R490042259	74550	12/10/2015	OLM1774	R490035388	74550	25/09/2015
OLL6080	R490035594	74550	25/09/2015	OLM1864	R490044184	74550	15/10/2015
OLL6205	R490037285	74550	05/10/2015	OLM1917	R490042764	74550	13/10/2015
OLL6205	R490046793	74550	22/10/2015	OLM1955	R490042066	74550	12/10/2015
OLL6283	R490036370	74550	25/09/2015	OLM1967	R490041948	74550	11/10/2015
OLL6398	R490040505	74550	09/10/2015	OLM2063	R490035563	74630	03/10/2015
OLL6487	R490034755	74550	27/09/2015	OLM2063	R490034107	74550	04/10/2015
OLL6593	R490035582	74630	25/09/2015	OLM2119	R490040008	74550	07/10/2015
OLL6602	R490040304	74550	08/10/2015	OLM2207	R490034291	74550	27/09/2015
OLL6674	R490041718	74550	08/10/2015	OLM2295	R490036091	60503	29/09/2015
OLL6813	R490045879	60503	19/10/2015	OLM2368	R490045035	74550	17/10/2015
OLL6888	R490039006	74550	04/10/2015	OLM2501	R490036484	74550	30/09/2015
OLL6938	R490044254	60503	16/10/2015	OLM2630	R490038011	74630	08/10/2015
OLL6973	R490044441	74550	16/10/2015	OLM2661	R490041904	74550	11/10/2015
OLL7190	R490043125	74550	14/10/2015	OLM2797	R490042846	74550	13/10/2015
OLL7256	R490038158	74550	02/10/2015	OLM2914	R490042102	74550	12/10/2015
OLL7610	R490046608	74550	21/10/2015	OLM3086	R490042525	74630	13/10/2015
OLL7753	R490044709	60503	17/10/2015	OLM3210	R490044189	74550	15/10/2015
OLL7823	E100201725	55411	12/10/2015	OLM3300	R490042474	74550	13/10/2015
OLL7867	R490043718	74550	15/10/2015	OLM3442	E100601064	58196	12/10/2015
OLL7956	R490044267	60503	16/10/2015	OLM3470	E100201607	61220	29/09/2015
OLL8149	R490046518	74630	20/10/2015	OLM3644	R490044446	74550	16/10/2015
OLL8337	R490036732	74550	30/09/2015	OLM3750	R490039971	74550	07/10/2015
OLL8390	E101800755	73662	06/10/2015	OLM3794	R490036319	74550	27/09/2015
OLL8395	R490035475	74550	27/09/2015	OLM3821	R490036499	74550	30/09/2015
OLL8494	R490039933	74630	07/10/2015	OLM3852	R490034206	74550	28/09/2015
OLL8570	R490045327	60503	18/10/2015	OLM3884	R490034797	74550	04/10/2015
OLL8590	R490035122	74550	01/10/2015	OLM4136	R490045608	74550	18/10/2015
OLL8711	R490039619	74550	06/10/2015	OLM4170	R490036847	74550	30/09/2015
OLL8732	R490038439	74550	03/10/2015	OLM4214	E100301789	73400	13/10/2015
OLL8825	R490040038	74550	07/10/2015	OLM4255	R490046732	74630	21/10/2015
OLL8833	R490042548	74630	13/10/2015	OLM4300	R490043182	74550	14/10/2015
OLL8843	R490042283	74550	12/10/2015	OLM4343	R490039441	74550	05/10/2015
OLL8901	E101700692	73662	19/10/2015	OLM4343	R490046527	74550	20/10/2015
OLL8989	R490036751	74550	30/09/2015	OLM4403	R490046067	74550	19/10/2015
OLL9054	R490044266	74630	16/10/2015	OLM4515	E101600694	65992	16/10/2015
OLL9145	R490044934	60503	17/10/2015	OLM4557	R490043908	74550	15/10/2015
OLL9150	R490034050	74550	28/09/2015	OLM4580	E100201679	66700	05/10/2015

OLM4614	R490043007	60503	14/10/2015	OLN0279	R490041527	74710	11/10/2015
OLM4701	R490042920	74550	13/10/2015	OLN0558	R490044861	74630	17/10/2015
OLM4796	R490034495	74550	27/09/2015	OLN0558	R490044886	74630	17/10/2015
OLM4836	R490044257	74630	16/10/2015	OLN0558	R490044954	74630	17/10/2015
OLM4862	R490034525	74550	28/09/2015	OLN0616	R490034140	74550	25/09/2015
OLM4882	R490036006	60503	25/09/2015	OLN0640	R490036989	74550	02/10/2015
OLM4978	R490039364	74550	05/10/2015	OLN0686	R490034669	74550	01/10/2015
OLM4978	R490042674	74630	13/10/2015	OLN0696	R490037657	74550	01/10/2015
OLM4985	E101500551	73662	01/10/2015	OLN0720	R490044081	74550	02/10/2015
OLM5051	R490037699	74630	02/10/2015	OLN0872	R490043935	74550	15/10/2015
OLM5111	R490043156	74550	14/10/2015	OLN0880	R490039609	74550	06/10/2015
OLM5113	R490041512	74550	11/10/2015	OLN0974	R490034261	74550	28/09/2015
OLM5170	R490041431	74550	11/10/2015	OLN0986	R490038524	74630	03/10/2015
OLM5192	R490044837	74550	17/10/2015	OLN0986	R490044062	74550	18/10/2015
OLM5200	R490034580	74550	02/10/2015	OLN1018	R490044317	74550	16/10/2015
OLM5231	R490045840	74550	18/10/2015	OLN1192	R490034342	74550	27/09/2015
OLM5280	R490041221	74550	10/10/2015	OLN1358	R490043200	74550	14/10/2015
OLM5314	R490045603	74550	18/10/2015	OLN1481	R490045871	60503	19/10/2015
OLM5513	R490036172	74550	26/09/2015	OLN1610	R490046712	74550	21/10/2015
OLM5604	R490034820	74550	27/09/2015	OLN1659	R490035084	74550	29/09/2015
OLM5651	R490040176	74550	08/10/2015	OLN1689	R490037913	74630	07/10/2015
OLM5750	R490034816	74550	05/10/2015	OLN1719	R490035606	74550	25/09/2015
OLM5839	R490038867	74550	04/10/2015	OLN1744	R490038968	74550	04/10/2015
OLM5880	R490046780	74550	21/10/2015	OLN1819	R490034132	74550	25/09/2015
OLM5881	R490042698	74550	13/10/2015	OLN1829	R490035308	74550	27/09/2015
OLM5897	R490042830	60503	13/10/2015	OLN1829	R490037024	74710	02/10/2015
OLM6109	R490034624	74550	26/09/2015	OLN1885	R490036522	60503	29/09/2015
OLM6146	R490034191	74550	27/09/2015	OLN1908	R490034940	74710	28/09/2015
OLM6366	R490041123	74550	10/10/2015	OLN1948	R490043659	74550	15/10/2015
OLM6399	R490044928	74630	17/10/2015	OLN1994	R490034581	74550	02/10/2015
OLM6416	R490043539	74550	15/10/2015	OLN2019	R490039246	74550	05/10/2015
OLM6488	R490037262	74550	04/10/2015	OLN2119	R490036305	74550	26/09/2015
OLM6508	R490044439	74630	06/10/2015	OLN2119	R490036309	74550	26/09/2015
OLM6693	R490036242	74550	24/09/2015	OLN2119	R490037702	74550	02/10/2015
OLM6739	R490039546	74630	06/10/2015	OLN2119	R490040240	74550	08/10/2015
OLM6739	R490042483	74550	13/10/2015	OLN2119	R490046405	74550	20/10/2015
OLM6798	R490039292	74550	05/10/2015	OLN2282	R490045386	74550	18/10/2015
OLM6846	R490040571	74550	09/10/2015	OLN2294	R490043898	74550	15/10/2015
OLM6970	R490045050	74550	17/10/2015	OLN2370	R490039301	74550	05/10/2015
OLM7144	R490044238	60503	16/10/2015	OLN2418	R490035811	74550	03/10/2015
OLM7227	R490034528	74630	28/09/2015	OLN2435	R490045044	74550	17/10/2015
OLM7244	R490034666	74550	30/09/2015	OLN2610	R490039791	60503	07/10/2015
OLM7323	R490034299	74550	26/09/2015	OLN2619	R490037383	74550	06/10/2015
OLM7323	R490040105	74550	07/10/2015	OLN2628	R490035343	74550	26/09/2015
OLM7370	R490039662	74630	06/10/2015	OLN2699	R490041526	74550	11/10/2015
OLM7488	R490037254	74550	04/10/2015	OLN2759	R490035272	74550	26/09/2015
OLM7679	R490037774	74630	03/10/2015	OLN2759	R490033982	74710	28/09/2015
OLM7739	R490043619	74550	15/10/2015	OLN2759	R490041097	74630	10/10/2015
OLM7818	R490043677	74550	15/10/2015	OLN2759	R490041822	74550	11/10/2015
OLM7860	R490038060	74550	09/10/2015	OLN2759	R490041825	74710	11/10/2015
OLM7960	R490036995	74550	02/10/2015	OLN2759	R490038089	74630	11/10/2015
OLM8141	R490038795	60503	04/10/2015	OLN2759	R490042883	74630	13/10/2015
OLM8404	R490040444	56732	09/10/2015	OLN2759	R490041652	74710	13/10/2015
OLM8536	R490035470	74550	27/09/2015	OLN2759	R490042988	74630	14/10/2015
OLM8693	R490034403	74550	30/09/2015	OLN2759	R490041659	74630	14/10/2015
OLM8758	R490036302	60503	26/09/2015	OLN2759	R490043573	74550	15/10/2015
OLM8857	R490045268	56732	18/10/2015	OLN2759	R490043580	74710	15/10/2015
OLM8888	R490042843	60503	13/10/2015	OLN2759	R490043791	74550	15/10/2015
OLM8898	R490038346	74630	02/10/2015	OLN2759	R490045120	74710	17/10/2015
OLM9049	R490039541	60503	06/10/2015	OLN2759	R490045139	74550	17/10/2015
OLM9056	R490035036	74550	25/09/2015	OLN2759	R490045513	74710	18/10/2015
OLM9256	R490042909	60503	13/10/2015	OLN2759	R490045534	74710	18/10/2015
OLM9377	R490040472	60503	09/10/2015	OLN2759	R490044055	74710	18/10/2015
OLM9394	R490046660	74550	21/10/2015	OLN2759	R490046202	74550	19/10/2015
OLM9420	R490040078	60503	07/10/2015	OLN2759	R490046214	74630	19/10/2015
OLM9531	R490036030	60503	29/09/2015	OLN2759	R490046513	74630	20/10/2015
OLM9663	R490043858	74550	15/10/2015	OLN2759	R490046690	74550	21/10/2015
OLM9822	R490043198	74630	14/10/2015	OLN2837	R490043710	74550	15/10/2015
OLN0003	R490043146	74710	14/10/2015	OLN2844	R490041289	74550	10/10/2015
OLN0038	R490036357	74630	25/09/2015	OLN2899	R490043227	60503	14/10/2015
OLN0250	R490039418	74630	05/10/2015	OLN2975	R490040416	60503	08/10/2015
OLN0279	R490040110	74710	07/10/2015	OLN3065	R490041140	74550	10/10/2015
OLN0279	R490040129	74630	07/10/2015	OLN3298	R490038782	74630	03/10/2015
OLN0279	R490040609	74710	09/10/2015	OLN3318	R490042391	74550	12/10/2015
OLN0279	R490040772	74630	09/10/2015	OLN3455	R490035630	74630	26/09/2015
OLN0279	R490040784	74710	09/10/2015	OLN3469	R490043166	74710	14/10/2015
OLN0279	R490041516	74710	11/10/2015	OLN3576	R490044569	74550	16/10/2015

OLN3639	R490034836	74710	25/09/2015	OLN8455	R490044253	74550	16/10/2015
OLN3639	R490034864	74550	26/09/2015	OLN8593	R490044597	74550	16/10/2015
OLN3639	R490034307	74550	26/09/2015	OLN8643	R490038943	74550	04/10/2015
OLN3639	R490039676	74630	06/10/2015	OLN8726	R490044347	74550	16/10/2015
OLN3639	R490044611	74550	16/10/2015	OLN9009	R490037706	74550	02/10/2015
OLN3639	R490046728	74630	21/10/2015	OLN9052	E100301804	70640	13/10/2015
OLN3639	R490046836	74710	22/10/2015	OLN9092	R490040586	60503	09/10/2015
OLN3649	R490043900	74630	15/10/2015	OLN9109	E100301826	51852	13/10/2015
OLN3649	R490045032	74550	17/10/2015	OLN9182	R490038032	74550	08/10/2015
OLN3649	R490045578	74550	18/10/2015	OLN9374	R490043347	74550	14/10/2015
OLN3699	R490034345	74710	27/09/2015	OLN9474	R490041182	74550	10/10/2015
OLN3794	R490036548	74550	29/09/2015	OLN9502	E100700535	51851	17/10/2015
OLN3819	R490037960	60503	08/10/2015	OLN9664	R490039517	60503	05/10/2015
OLN3830	R490036496	74550	30/09/2015	OLN9809	R490042558	74550	13/10/2015
OLN3848	R490044090	74550	03/10/2015	OLN9879	R490036940	74550	01/10/2015
OLN3934	R490036689	74550	30/09/2015	OLN9879	R490039887	74550	07/10/2015
OLN4217	R490034586	74550	03/10/2015	OLN9879	R490041069	74550	10/10/2015
OLN4247	R490043015	74550	14/10/2015	OLN9918	R490041074	74630	10/10/2015
OLN4429	R490037763	74550	02/10/2015	OMG3655	R490044710	74550	17/10/2015
OLN4453	R490039427	74550	05/10/2015	OMJ1502	R490036355	74550	25/09/2015
OLN4512	R490038177	74630	02/10/2015	OMK8794	R490033970	74550	28/09/2015
OLN4523	R490037417	74710	01/10/2015	OML4389	E100301543	73662	30/09/2015
OLN4663	R490037343	74630	05/10/2015	OMM6429	R490046458	74550	20/10/2015
OLN4717	R490044567	74550	16/10/2015	OMP2406	R490046021	74550	19/10/2015
OLN4798	R490040653	74630	09/10/2015	OMQ9525	R490037379	74550	06/10/2015
OLN4899	R490034135	74550	25/09/2015	OMR7315	R490036786	74550	30/09/2015
OLN5071	R490034584	74550	03/10/2015	OMT7741	R490044513	74550	16/10/2015
OLN5181	R490044280	74550	16/10/2015	OMT9076	R490043496	74550	15/10/2015
OLN5345	R490034270	74550	29/09/2015	OMT9365	R490040761	74550	09/10/2015
OLN5503	R490044498	74550	16/10/2015	OMT9365	R490042392	74550	12/10/2015
OLN5625	R490043715	74550	15/10/2015	OMT9365	R490044746	74550	17/10/2015
OLN5756	R490038199	74550	02/10/2015	OMU5057	E100800024	55500	11/10/2015
OLN5756	R490044433	74550	16/10/2015	OMW2322	R490034426	74550	03/10/2015
OLN5830	R490043663	74550	15/10/2015	OMY6310	E100301602	66700	01/10/2015
OLN5938	R490046222	60503	19/10/2015	OMZ3670	R490040807	74550	09/10/2015
OLN5964	R490038283	74630	02/10/2015	ONA1080	R490045266	74550	18/10/2015
OLN6038	E100301647	73400	05/10/2015	ONC0262	R490042523	74550	13/10/2015
OLN6110	E102300613	72340	28/09/2015	ONC5061	R490034880	74630	26/09/2015
OLN6164	R490046566	74550	21/10/2015	ONC5061	R490038823	74630	04/10/2015
OLN6312	R490038041	74550	08/10/2015	OND5924	R490037123	74550	30/09/2015
OLN6333	R490041772	74550	10/10/2015	OND5924	R490040827	74550	09/10/2015
OLN6369	R490042661	74550	13/10/2015	ONE4173	R490046629	74630	21/10/2015
OLN6830	R490035210	74550	25/09/2015	ONE8432	R490039267	60503	05/10/2015
OLN6870	R490037792	74550	03/10/2015	ONG3806	R490041373	74550	10/10/2015
OLN6980	R490037056	74550	03/10/2015	ONH7030	R490043821	74550	15/10/2015
OLN6980	R490046603	74550	21/10/2015	ONI7254	R490034407	74550	30/09/2015
OLN7022	R490042475	56732	13/10/2015	ONJ2190	R490041338	74550	10/10/2015
OLN7050	E100201602	65992	28/09/2015	ONJ9853	R490037930	74550	07/10/2015
OLN7095	R490037069	74710	03/10/2015	ONK6750	R490034713	74550	26/09/2015
OLN7100	R490039431	74550	05/10/2015	ONL3065	R490043069	74550	14/10/2015
OLN7209	R490042200	74550	12/10/2015	ONO1858	R490039606	60503	06/10/2015
OLN7260	R490036208	74630	25/09/2015	ONP9147	R490035288	74630	27/09/2015
OLN7260	R490036730	74710	30/09/2015	ONR9765	R490044158	74550	15/10/2015
OLN7260	R490038234	74630	02/10/2015	ONT9671	R490041787	74550	10/10/2015
OLN7260	R490041700	74630	08/10/2015	ONW6214	R490043060	74550	14/10/2015
OLN7260	R490043445	74550	15/10/2015	ONX7300	E100301588	51851	01/10/2015
OLN7260	R490044502	74550	16/10/2015	ONY2429	R490043960	74550	16/10/2015
OLN7268	R490044647	74550	16/10/2015	OOC1985	R490037277	74550	05/10/2015
OLN7360	R490045485	74550	18/10/2015	OOF0892	R490037719	74550	02/10/2015
OLN7430	R490036373	74550	25/09/2015	OQN1824	R490038301	74550	02/10/2015
OLN7510	R490041764	74550	09/10/2015	OQU4444	R490044648	74550	16/10/2015
OLN7520	E100601062	51851	12/10/2015	OSX6199	R490046056	74630	19/10/2015
OLN7520	R490045172	74550	17/10/2015	OTZ0461	R490034529	74550	28/09/2015
OLN7541	R490044993	60503	17/10/2015	OUJ9874	R490034245	74630	26/09/2015
OLN7632	R490035990	60503	28/09/2015	OVN8607	R490035892	60503	26/09/2015
OLN7690	R490034395	74630	29/09/2015	OVS7241	R490046051	56732	19/10/2015
OLN7732	R490037286	74630	05/10/2015	OWX8269	E101700677	72340	13/10/2015
OLN7732	R490043614	74550	15/10/2015	OXQ4636	R490042971	74630	14/10/2015
OLN7770	R490046137	74550	19/10/2015	OYA0024	R490046249	74630	20/10/2015
OLN7905	R490038228	60503	02/10/2015	OYA0063	R490043559	74550	15/10/2015
OLN8025	R490042149	74550	12/10/2015	OYA0167	R490038055	74550	09/10/2015
OLN8113	R490042699	74550	13/10/2015	OYA0192	R490041056	60503	10/10/2015
OLN8153	R490035877	60503	27/09/2015	OYA0332	R490042993	74550	14/10/2015
OLN8232	R490039074	74630	04/10/2015	OYA0442	R490034842	74550	25/09/2015
OLN8312	R490040325	74630	08/10/2015	OYA0503	R490039154	60503	04/10/2015
OLN8455	R490039824	60503	07/10/2015	OYA0571	E100301673	73400	05/10/2015
OLN8455	R490043950	74550	16/10/2015	OYA0629	R490039992	74550	07/10/2015

OYA0653	R490035243	74550	29/09/2015	OYA5897	R490038889	74550	04/10/2015
OYA0763	R490043726	74550	15/10/2015	OYA5899	R490042891	74550	13/10/2015
OYA0836	R490035919	60503	04/10/2015	OYA5899	R490042963	74550	14/10/2015
OYA0903	R490035818	74550	25/09/2015	OYA5965	R490035144	74550	27/09/2015
OYA1115	R490037594	74550	01/10/2015	OYA6037	R490040124	60503	07/10/2015
OYA1335	R490039633	74550	06/10/2015	OYA6193	R490036188	60503	29/09/2015
OYA1410	R490036416	74630	26/09/2015	OYA6348	R490040021	74630	07/10/2015
OYA1417	R490038350	60503	02/10/2015	OYA6399	R490046055	74550	19/10/2015
OYA1417	R490039618	60503	06/10/2015	OYA6521	R490034795	74550	04/10/2015
OYA1417	R490044602	60503	16/10/2015	OYA6548	R490041413	60503	11/10/2015
OYA1422	R490037283	74630	05/10/2015	OYA6754	R490041237	74550	10/10/2015
OYA1430	E101700682	55500	15/10/2015	OYA7014	E101900631	55500	12/10/2015
OYA1432	R490035032	74550	25/09/2015	OYA7245	R490043152	74550	14/10/2015
OYA1452	R490036662	74550	30/09/2015	OYA7266	R490036243	74550	25/09/2015
OYA1474	R490034856	74550	26/09/2015	OYA7321	R490035749	60503	29/09/2015
OYA1569	R490039978	74550	07/10/2015	OYA7432	R490043033	74550	14/10/2015
OYA1685	R490035733	74550	02/10/2015	OYA7472	R490036238	74630	25/09/2015
OYA1689	E101200997	55500	06/10/2015	OYA7472	R490036334	74550	29/09/2015
OYA1742	R490040425	74550	09/10/2015	OYA7522	R490042875	60503	13/10/2015
OYA1818	R490034213	74550	28/09/2015	OYA7690	R490041398	74550	11/10/2015
OYA1818	R490037937	74550	07/10/2015	OYA7721	R490041195	60503	10/10/2015
OYA1898	E100500825	55500	12/10/2015	OYA7935	R490045183	74550	17/10/2015
OYA1950	R490044150	74550	14/10/2015	OYA7961	E101201000	55500	07/10/2015
OYA1969	R490045891	60503	19/10/2015	OYA7998	R490035805	74550	28/09/2015
OYA2058	R490035026	74550	24/09/2015	OYA7998	R490040753	74550	09/10/2015
OYA2328	E100700436	54526	14/10/2015	OYA8090	R490040796	60503	09/10/2015
OYA2379	R490043486	74550	15/10/2015	OYA8171	E102100828	55500	29/09/2015
OYA2434	R490036226	74550	27/09/2015	OYA8310	R490046974	74550	22/10/2015
OYA2434	R490038525	74550	03/10/2015	OYA8370	R490039229	74550	04/10/2015
OYA2586	R490039912	74550	07/10/2015	OYA8414	R490040938	60503	10/10/2015
OYA2610	R490036344	74550	25/09/2015	OYA8445	R490038718	74550	03/10/2015
OYA2654	R490034652	74550	27/09/2015	OYA8505	R490036616	74550	30/09/2015
OYA2708	R490039874	74550	07/10/2015	OYA8520	R490037962	56732	08/10/2015
OYA2815	R490046269	74550	20/10/2015	OYA8570	R490043423	74550	15/10/2015
OYA2993	R490044418	74550	16/10/2015	OYA8836	R490034922	74550	27/09/2015
OYA3020	R490046843	74550	22/10/2015	OYA8923	R490036502	74550	30/09/2015
OYA3053	R490033995	74550	30/09/2015	OYA8952	E101500561	55680	05/10/2015
OYA3103	R490046284	74710	20/10/2015	OYA8972	R490045411	74630	18/10/2015
OYA3314	R490035554	74550	02/10/2015	OYA9016	R490045263	60503	18/10/2015
OYA3314	R490038056	74550	09/10/2015	OYA9069	R490042468	74550	13/10/2015
OYA3314	R490040702	74550	09/10/2015	OYA9163	R490043162	74710	14/10/2015
OYA3314	R490040937	74550	10/10/2015	OYA9248	R490042357	74550	12/10/2015
OYA3314	R490042174	74550	12/10/2015	OYA9408	R490034655	74550	28/09/2015
OYA3314	R490043442	74550	15/10/2015	OYA9527	R490035904	60503	28/09/2015
OYA3314	R490043684	74710	15/10/2015	OYA9649	R490042611	74550	13/10/2015
OYA3314	R490043986	74550	16/10/2015	OYA9796	R490044507	74550	16/10/2015
OYA3314	R490046352	74630	20/10/2015	OYA9821	R490033924	74550	27/09/2015
OYA3314	R490046681	74550	21/10/2015	OYA9941	R490044083	74550	02/10/2015
OYA3333	R490046274	74550	20/10/2015	OYB0043	R490036442	74550	26/09/2015
OYA3340	R490043917	74550	15/10/2015	OYB0237	R490035016	74550	03/10/2015
OYA3425	R490040120	74550	07/10/2015	OYB0237	R490045148	74550	17/10/2015
OYA3436	R490034470	74550	25/09/2015	OYB0560	R490035212	74550	25/09/2015
OYA3493	R490045916	74550	19/10/2015	OYB0693	R490035705	74550	29/09/2015
OYA3512	R490035786	60503	26/09/2015	OYB0697	R490045865	60503	19/10/2015
OYA3788	R490043331	60503	14/10/2015	OYB0707	R490041556	74630	11/10/2015
OYA3880	R490041432	74550	11/10/2015	OYB0873	R490042107	74630	12/10/2015
OYA3984	R490045254	74630	17/10/2015	OYB0899	R490036138	60503	25/09/2015
OYA4025	R490040734	74550	09/10/2015	OYB0906	R490043513	74550	15/10/2015
OYA4215	R490038168	74550	02/10/2015	OYB1046	R490046762	74550	21/10/2015
OYA4290	E100700430	51851	14/10/2015	OYB1100	R490037764	74630	02/10/2015
OYA4410	R490043923	74550	15/10/2015	OYB1267	R490039508	74550	05/10/2015
OYA4427	R490040869	60503	10/10/2015	OYB1270	R490046090	74550	19/10/2015
OYA4512	R490045072	74550	17/10/2015	OYB1340	R490041732	74630	09/10/2015
OYA4633	R490043062	74550	14/10/2015	OYB1375	R490036217	74550	26/09/2015
OYA4762	R490038557	74550	03/10/2015	OYB1377	R490038010	74550	08/10/2015
OYA4852	E101201017	73662	13/10/2015	OYB1586	R490040650	74630	09/10/2015
OYA4963	R490035155	74550	27/09/2015	OYB1611	R490045982	74550	19/10/2015
OYA5134	R490044929	74550	17/10/2015	OYB1666	R490036795	60503	30/09/2015
OYA5197	R490043106	74630	14/10/2015	OYB1668	R490041223	74550	10/10/2015
OYA5209	R490046502	74550	20/10/2015	OYB1681	R490034064	74550	28/09/2015
OYA5250	R490046013	74550	19/10/2015	OYB1687	R490043624	74630	15/10/2015
OYA5292	E101500591	51851	13/10/2015	OYB1696	R490040357	74550	08/10/2015
OYA5542	R490043085	74550	14/10/2015	OYB1710	R490034982	74630	04/10/2015
OYA5807	R490037512	74550	01/10/2015	OYB1824	R490036033	60503	25/09/2015
OYA5824	R490039026	74550	04/10/2015	OYB1894	R490043505	74550	15/10/2015
OYA5857	R490043618	60503	15/10/2015	OYB2022	R490039687	74550	06/10/2015
OYA5863	R490040872	60503	10/10/2015	OYB2358	R490034869	74710	26/09/2015
OYA5878	E100201745	59670	16/10/2015				

OYB2485	R490044574	74550	16/10/2015	OYB6690	R490043264	74630	14/10/2015
OYB2680	R490042635	74550	13/10/2015	OYB6690	R490043947	74550	16/10/2015
OYB2690	R490034414	74550	02/10/2015	OYB6690	R490044244	74710	16/10/2015
OYB2739	E100601075	51851	14/10/2015	OYB6690	R490044249	60503	16/10/2015
OYB2804	R490046262	74550	20/10/2015	OYB6690	R490043951	74710	16/10/2015
OYB2905	R490042671	74630	13/10/2015	OYB6690	R490044285	74630	16/10/2015
OYB3056	R490043924	74550	15/10/2015	OYB6690	R490045522	74550	18/10/2015
OYB3056	R490044397	74550	16/10/2015	OYB6690	R490045769	74630	18/10/2015
OYB3060	R490042295	74550	12/10/2015	OYB6690	R490046984	74550	22/10/2015
OYB3074	R490034208	74550	28/09/2015	OYB6720	R490035585	74550	25/09/2015
OYB3281	R490041029	74550	10/10/2015	OYB6743	R490041730	74550	09/10/2015
OYB3373	R490036211	74550	25/09/2015	OYB6757	R490038482	74550	03/10/2015
OYB3373	R490042293	74550	12/10/2015	OYB6834	R490045694	74550	18/10/2015
OYB3483	R490034622	74550	25/09/2015	OYB7061	R490044636	60503	16/10/2015
OYB3489	E100301836	55413	13/10/2015	OYB7191	R490035562	74550	03/10/2015
OYB3566	R490035095	74630	26/09/2015	OYB7203	R490040897	74550	10/10/2015
OYB3589	R490036204	74630	29/09/2015	OYB7236	R490042437	74710	13/10/2015
OYB3717	R490041810	74550	11/10/2015	OYB7236	R490043293	74630	14/10/2015
OYB3759	R490036191	74710	24/09/2015	OYB7266	R490034001	74550	04/10/2015
OYB3839	R490036192	74630	24/09/2015	OYB7266	R490042000	74550	11/10/2015
OYB3880	E102200799	72340	02/10/2015	OYB7271	R490044966	74550	17/10/2015
OYB3962	R490038788	74630	04/10/2015	OYB7276	R490038047	74550	08/10/2015
OYB4037	R490036041	60503	27/09/2015	OYB7276	R490045499	74710	18/10/2015
OYB4039	R490037205	74630	01/10/2015	OYB7296	R490039137	74710	06/10/2015
OYB4070	R490042546	74550	13/10/2015	OYB7296	R490040344	74630	08/10/2015
OYB4109	R490037533	74550	01/10/2015	OYB7306	R490043465	74550	15/10/2015
OYB4214	R490043205	74550	14/10/2015	OYB7316	R490041328	74630	10/10/2015
OYB4232	R490043995	74630	16/10/2015	OYB7346	R490041980	74630	11/10/2015
OYB4303	R490036593	74550	30/09/2015	OYB7346	R490046221	74550	19/10/2015
OYB4427	R490037457	74550	01/10/2015	OYB7362	R490041890	74550	11/10/2015
OYB4456	R490044390	74550	16/10/2015	OYB7416	R490042554	74630	13/10/2015
OYB4483	R490044281	60503	16/10/2015	OYB7425	R490036661	74550	30/09/2015
OYB4493	R490035719	74550	01/10/2015	OYB7436	R490043482	74550	15/10/2015
OYB4614	R490043603	74550	15/10/2015	OYB7553	E100301822	51851	13/10/2015
OYB4614	R490046196	74630	19/10/2015	OYB7601	R490043793	74550	15/10/2015
OYB4631	R490034372	74550	28/09/2015	OYB7633	E101500584	73662	12/10/2015
OYB4715	R490034069	74630	28/09/2015	OYB7653	R490039378	74550	05/10/2015
OYB4752	R490044140	74550	13/10/2015	OYB7743	R490039893	74550	07/10/2015
OYB4787	R490034404	74630	30/09/2015	OYB7794	R490040184	74550	08/10/2015
OYB4842	R490034360	74550	28/09/2015	OYB7862	R490042941	74550	14/10/2015
OYB4914	R490040601	74550	09/10/2015	OYB7906	R490034378	74630	29/09/2015
OYB4955	R490044854	60503	17/10/2015	OYB7954	R490039774	60503	06/10/2015
OYB4990	R490034134	74550	25/09/2015	OYB7955	R490035410	74550	26/09/2015
OYB5066	R490043511	74550	15/10/2015	OYB8036	R490046259	60503	20/10/2015
OYB5084	R490042823	74630	13/10/2015	OYB8116	E101600687	66700	15/10/2015
OYB5102	R490038459	60503	03/10/2015	OYB8121	E100201661	70640	04/10/2015
OYB5105	R490036760	74630	30/09/2015	OYB8328	R490037981	74550	08/10/2015
OYB5143	R490041641	74550	13/10/2015	OYB8418	R490043929	60503	15/10/2015
OYB5172	R490043625	74550	15/10/2015	OYB8535	R490045873	74630	19/10/2015
OYB5194	R490036551	74710	29/09/2015	OYB8635	R490043724	74550	15/10/2015
OYB5235	R490045506	74630	18/10/2015	OYB8696	R490039876	60503	07/10/2015
OYB5316	R490041684	74550	08/10/2015	OYB8909	R490041694	74550	08/10/2015
OYB5321	R490041249	74550	10/10/2015	OYB8909	R490045336	74550	18/10/2015
OYB5383	R490043665	74550	15/10/2015	OYB8983	R490034296	74550	25/09/2015
OYB5576	R490035587	74630	25/09/2015	OYB9003	E100500860	51851	17/10/2015
OYB5646	R490038759	74550	03/10/2015	OYB9007	R490034257	74550	26/09/2015
OYB5756	R490034412	74630	02/10/2015	OYB9118	R490043543	74550	15/10/2015
OYB5950	R490040830	74550	10/10/2015	OYB9245	R490042364	56732	12/10/2015
OYB6103	R490041955	74550	11/10/2015	OYB9329	R490037698	60503	02/10/2015
OYB6131	E100700553	73400	17/10/2015	OYB9361	E101200973	69120	28/09/2015
OYB6219	R490040119	60503	07/10/2015	OYB9399	E101400895	72340	28/09/2015
OYB6222	R490044870	74550	17/10/2015	OYB9417	R490040125	60503	07/10/2015
OYB6286	R490041746	74550	09/10/2015	OYB9610	R490038699	74550	03/10/2015
OYB6373	R490043647	74550	15/10/2015	OYB9708	E101400888	57030	28/09/2015
OYB6491	R490044480	74630	16/10/2015	OYB9732	R490043704	74550	15/10/2015
OYB6494	R490045886	60503	19/10/2015	OYB9943	R490037633	74550	01/10/2015
OYB6593	R490034975	74550	04/10/2015	OYC0135	R490037317	74550	05/10/2015
OYB6621	R490044113	74550	05/10/2015	OYC0172	R490036459	74550	29/09/2015
OYB6690	R490035882	60503	26/09/2015	OYC0172	R490042911	74550	13/10/2015
OYB6690	R490036018	60503	26/09/2015	OYC0206	R490044274	74550	16/10/2015
OYB6690	R490036258	74550	26/09/2015	OYC0225	R490034026	74710	27/09/2015
OYB6690	R490034164	74710	27/09/2015	OYC0469	R490036928	74550	01/10/2015
OYB6690	R490036582	60503	30/09/2015	OYC0502	R490045295	74550	18/10/2015
OYB6690	R490039328	74550	05/10/2015	OYC0560	R490044086	74550	02/10/2015
OYB6690	R490037989	74630	08/10/2015	OYC0577	R490041216	74550	10/10/2015
OYB6690	R490037995	74630	08/10/2015	OYC0791	E100700504	73400	17/10/2015
OYB6690	R490040441	60503	09/10/2015	OYC0823	R490034829	74550	24/09/2015

OYC1004	R490043026	74630	14/10/2015	OYC5810	R490044541	74630	16/10/2015
OYC1039	R490044429	60503	16/10/2015	OYC5810	R490045223	74630	17/10/2015
OYC1208	R490044026	74550	17/10/2015	OYC5810	R490046491	74550	20/10/2015
OYC1208	R490045387	74630	18/10/2015	OYC5844	R490034688	74550	01/10/2015
OYC1307	R490036974	74630	02/10/2015	OYC5875	R490038538	74550	03/10/2015
OYC1358	E100201649	57030	01/10/2015	OYC5887	E100301690	73400	05/10/2015
OYC1474	R490039908	74550	07/10/2015	OYC5910	R490038713	74630	03/10/2015
OYC1513	R490035059	74550	28/09/2015	OYC5966	R490040473	74630	09/10/2015
OYC1544	R490045342	60503	18/10/2015	OYC5966	R490042376	74630	12/10/2015
OYC1615	R490041733	74550	09/10/2015	OYC5994	R490044956	74550	17/10/2015
OYC1640	R490034767	74550	28/09/2015	OYC6049	R490042760	74550	13/10/2015
OYC1721	R490044029	74550	17/10/2015	OYC6059	R490046805	74550	22/10/2015
OYC1751	R490035824	60503	27/09/2015	OYC6095	R490045540	74630	18/10/2015
OYC1770	R490034947	74630	28/09/2015	OYC6106	R490036193	60503	25/09/2015
OYC1777	E100700511	66700	17/10/2015	OYC6139	R490037299	74550	05/10/2015
OYC1894	R490035058	74550	28/09/2015	OYC6139	R490039435	74630	05/10/2015
OYC1930	R490040675	74550	09/10/2015	OYC6143	R490044099	74550	04/10/2015
OYC1964	R490041192	74630	10/10/2015	OYC6211	R490044716	74550	17/10/2015
OYC2116	R490036690	60503	30/09/2015	OYC6310	R490035384	74630	25/09/2015
OYC2199	R490042191	74550	12/10/2015	OYC6372	R490045142	74550	17/10/2015
OYC2375	R490035481	74550	27/09/2015	OYC6529	R490035035	74550	25/09/2015
OYC2407	R490034405	74550	30/09/2015	OYC6561	R490035887	60503	26/09/2015
OYC2471	R490045077	74550	17/10/2015	OYC6581	R490046767	74550	21/10/2015
OYC2603	R490035638	74550	26/09/2015	OYC6630	R490044461	74550	16/10/2015
OYC2761	R490035832	74550	27/09/2015	OYC6742	R490033893	74550	30/09/2015
OYC2809	R490038368	74550	02/10/2015	OYC6798	R490036179	60503	27/09/2015
OYC2809	R490046060	74550	19/10/2015	OYC6836	R490041333	60503	10/10/2015
OYC2809	R490046367	74550	20/10/2015	OYC6905	R490038628	74550	03/10/2015
OYC2902	R490044134	74630	08/10/2015	OYC6919	R490041761	74550	09/10/2015
OYC3010	R490041988	74550	11/10/2015	OYC6978	R490042990	74630	14/10/2015
OYC3010	R490045624	74630	18/10/2015	OYC7024	R490042802	74630	13/10/2015
OYC3065	R490039114	74630	06/10/2015	OYC7161	R490040956	74630	10/10/2015
OYC3066	R490039044	74550	04/10/2015	OYC7271	E100301682	51930	05/10/2015
OYC3074	R490035932	60503	26/09/2015	OYC7376	R490040246	74550	08/10/2015
OYC3141	R490045286	74550	18/10/2015	OYC7492	R490035524	74550	01/10/2015
OYC3173	R490040463	74630	09/10/2015	OYC7584	R490045131	74550	17/10/2015
OYC3207	R490037221	60503	01/10/2015	OYC7626	R490039249	74550	05/10/2015
OYC3268	R490038911	74550	04/10/2015	OYC7626	R490046430	74550	20/10/2015
OYC3375	R490035127	74550	01/10/2015	OYC7656	R490046835	74550	22/10/2015
OYC3414	R490036919	74630	01/10/2015	OYC7801	R490034011	74550	04/10/2015
OYC3486	R490034116	74550	04/10/2015	OYC7809	R490042899	74550	13/10/2015
OYC3655	R490036281	60503	28/09/2015	OYC7923	R490043012	74550	14/10/2015
OYC3728	R490036685	60503	30/09/2015	OYC7996	R490038552	74550	03/10/2015
OYC3879	R490043980	74550	16/10/2015	OYC8104	R490039261	74550	05/10/2015
OYC3991	R490034546	74550	29/09/2015	OYC8104	R490040451	74550	09/10/2015
OYC4020	R490044944	74550	17/10/2015	OYC8256	R490045217	74550	17/10/2015
OYC4056	R490039696	74550	06/10/2015	OYC8280	R490039611	74550	06/10/2015
OYC4255	R490045671	74550	18/10/2015	OYC8280	R490043547	74550	15/10/2015
OYC4349	R490037839	74550	04/10/2015	OYC8434	R490040180	74630	08/10/2015
OYC4437	R490039810	74550	07/10/2015	OYC8552	R490034731	74550	27/09/2015
OYC4484	R490045394	74550	18/10/2015	OYC8565	R490034732	74550	27/09/2015
OYC4569	R490045969	74550	19/10/2015	OYC8591	R490039451	74550	05/10/2015
OYC4623	R490040560	74550	09/10/2015	OYC8633	R490044409	74630	16/10/2015
OYC4677	R490034133	74630	25/09/2015	OYC8633	R490044794	74630	17/10/2015
OYC4677	R490034207	74550	28/09/2015	OYC8826	E100500802	73662	02/10/2015
OYC4677	R490035688	74550	29/09/2015	OYC8860	R490039809	74550	07/10/2015
OYC4677	R490037571	74630	01/10/2015	OYC8874	R490034478	74550	27/09/2015
OYC4793	R490044142	60503	13/10/2015	OYC8889	R490038747	74550	03/10/2015
OYC4857	R490043919	60503	15/10/2015	OYC8925	R490046134	60503	19/10/2015
OYC4862	R490042117	60503	12/10/2015	OYC8955	R490034687	74550	25/09/2015
OYC4894	R490045825	74550	18/10/2015	OYC9166	R490046034	74550	19/10/2015
OYC4937	R490037161	60503	01/10/2015	OYC9342	R490046580	60503	21/10/2015
OYC4937	R490039593	60503	06/10/2015	OYC9545	R490041039	74630	10/10/2015
OYC5007	R490038905	74630	04/10/2015	OYC9586	R490040967	56732	10/10/2015
OYC5056	R490036897	74550	30/09/2015	OYC9611	R490045548	74630	18/10/2015
OYC5102	R490043090	74550	14/10/2015	OYC9694	R490039607	74550	06/10/2015
OYC5196	R490036515	74550	29/09/2015	OYC9703	R490039121	74550	06/10/2015
OYC5243	R490045596	74550	18/10/2015	OYC9736	R490035614	74550	26/09/2015
OYC5283	R490038618	74630	03/10/2015	OYC9740	R490042685	74550	13/10/2015
OYC5343	R490036306	74550	26/09/2015	OYC9760	R490034355	74630	28/09/2015
OYC5635	R490043054	74550	14/10/2015	OYC9895	R490035735	74550	02/10/2015
OYC5648	R490045202	74550	17/10/2015	OYC9982	R490037342	74550	05/10/2015
OYC5743	R490037288	74550	05/10/2015	OYC9982	R490043696	74550	15/10/2015
OYC5810	R490035299	74630	01/10/2015	PFQ0513	R490045739	74550	18/10/2015
OYC5810	R490035316	74630	01/10/2015	PFS6148	R490046337	74550	20/10/2015
OYC5810	R490039100	74710	05/10/2015	PGU6745	R490037064	74550	03/10/2015
OYC5810	R490042831	74710	13/10/2015	PQE9864	R490038647	74550	03/10/2015

PQG4344	R490045503	74550	18/10/2015	QKA5464	R490038474	74550	03/10/2015
QKA0150	R490037912	74550	07/10/2015	QKA5509	R490034775	74550	29/09/2015
QKA0190	R490042411	74550	12/10/2015	QKA5611	R490042199	74550	12/10/2015
QKA0257	R490044864	74550	17/10/2015	QKA5715	R490039650	74630	06/10/2015
QKA0444	R490034237	74550	03/10/2015	QKA5900	R490040671	74550	09/10/2015
QKA0689	R490045844	74630	19/10/2015	QKA5953	R490042266	60503	12/10/2015
QKA0783	R490039706	74550	06/10/2015	QKA6006	R490038124	74550	02/10/2015
QKA0855	R490044776	74630	17/10/2015	QKA6033	R490045242	74550	17/10/2015
QKA0937	R490043805	74550	15/10/2015	QKA6060	R490039655	74550	06/10/2015
QKA1326	R490041208	74710	10/10/2015	QKA6139	R490040417	74550	08/10/2015
QKA1326	R490041607	74550	12/10/2015	QKA6193	R490037097	74630	03/10/2015
QKA1416	E100700499	73400	17/10/2015	QKA6193	R490040716	74630	09/10/2015
QKA1633	R490039111	74550	06/10/2015	QKA6193	R490042809	74550	13/10/2015
QKA1706	R490043706	74630	15/10/2015	QKA6193	R490045424	74550	18/10/2015
QKA1780	R490046950	74550	22/10/2015	QKA6193	R490044048	74630	18/10/2015
QKA1836	R490039844	74550	07/10/2015	QKA6248	R490040002	74630	07/10/2015
QKA2024	R490034994	74630	29/09/2015	QKA6605	R490035866	60503	28/09/2015
QKA2178	R490036029	60503	28/09/2015	QKA6826	R490042972	74550	14/10/2015
QKA2178	R490038966	74550	04/10/2015	QKA6954	R490035281	74550	26/09/2015
QKA2178	R490038969	60503	04/10/2015	QKA6954	R490042232	74550	12/10/2015
QKA2178	R490039167	60503	04/10/2015	QKA7003	R490034809	74550	04/10/2015
QKA2178	R490039172	74630	04/10/2015	QKA7109	R490040346	60503	08/10/2015
QKA2178	R490041384	74550	11/10/2015	QKA7300	R490036540	74550	29/09/2015
QKA2178	R490043342	60503	14/10/2015	QKA7341	R490042175	74550	12/10/2015
QKA2178	R490044841	74550	17/10/2015	QKA7359	R490034839	74550	25/09/2015
QKA2178	R490045270	60503	18/10/2015	QKA7376	R490037825	74630	04/10/2015
QKA2178	R490045936	74630	19/10/2015	QKA7443	R490038582	74630	03/10/2015
QKA2199	R490035309	74550	27/09/2015	QKA7473	E100700548	54360	17/10/2015
QKA2320	R490046026	74550	19/10/2015	QKA7500	R490045075	74550	17/10/2015
QKA2323	E100401468	55411	01/10/2015	QKA7559	R490040130	60503	07/10/2015
QKA2393	E100700551	58192	17/10/2015	QKA7615	E101600657	55090	01/10/2015
QKA2649	R490044358	74550	16/10/2015	QKA7671	R490039886	60503	07/10/2015
QKA2649	R490045984	74550	19/10/2015	QKA7781	R490035258	74550	29/09/2015
QKA2841	R490037526	74550	01/10/2015	QKA7784	R490036249	60503	25/09/2015
QKA2875	R490040333	74550	08/10/2015	QKA7794	R490034623	74550	25/09/2015
QKA2985	R490039699	74630	06/10/2015	QKA7904	R490035933	60503	26/09/2015
QKA3075	E102300600	54526	28/09/2015	QKA8000	R490035869	60503	29/09/2015
QKA3188	R490042918	74630	13/10/2015	QKA8035	R490039994	74550	07/10/2015
QKA3188	R490044677	60503	16/10/2015	QKA8184	R490033850	74550	26/09/2015
QKA3188	R490044724	74630	17/10/2015	QKA8376	R490036893	60503	30/09/2015
QKA3188	R490044726	60503	17/10/2015	QKA8702	R490042138	60503	12/10/2015
QKA3188	R490045256	74550	18/10/2015	QKA8876	R490043958	74550	16/10/2015
QKA3188	R490044053	74710	18/10/2015	QKA8913	R490041420	74550	11/10/2015
QKA3188	R490046930	74550	22/10/2015	QKA9023	R490040160	74550	08/10/2015
QKA3196	R490042351	74550	12/10/2015	QKA9141	R490034190	74550	27/09/2015
QKA3298	R490038554	60503	03/10/2015	QKA9141	R490037928	74550	07/10/2015
QKA3323	R490040406	74550	08/10/2015	QKA9181	R490036342	74550	25/09/2015
QKA3385	R490035131	74550	27/09/2015	QKA9279	R490034801	74550	04/10/2015
QKA3424	R490043654	74550	15/10/2015	QKA9409	R490036428	74550	26/09/2015
QKA3536	R490037048	74630	03/10/2015	QKA9684	R490037157	60503	01/10/2015
QKA3550	R490044069	74630	19/10/2015	QKA9745	R490045903	74550	19/10/2015
QKA3636	R490035414	74550	26/09/2015	QKA9953	R490043480	74550	15/10/2015
QKA3726	R490038132	60503	02/10/2015	QKA9996	R490045452	74550	18/10/2015
QKA3736	R490038758	74630	03/10/2015	QKB0071	R490043388	60503	15/10/2015
QKA3829	R490043313	74550	14/10/2015	QKB0126	R490046993	74630	22/10/2015
QKA3832	R490046813	74550	22/10/2015	QKB0200	R490044187	74630	15/10/2015
QKA3959	R490041430	60503	11/10/2015	QKB0230	R490040628	74550	09/10/2015
QKA3994	R490034502	74550	27/09/2015	QKB0279	R490043104	74550	14/10/2015
QKA4023	R490034106	74550	04/10/2015	QKB0446	R490036005	60503	26/09/2015
QKA4109	R490036655	74550	30/09/2015	QKB0533	R490038206	74550	02/10/2015
QKA4210	R490043761	74550	15/10/2015	QKB0623	R490046777	74550	21/10/2015
QKA4351	R490042683	74550	13/10/2015	QKB0713	R490044916	74550	17/10/2015
QKA4353	R490044321	74630	16/10/2015	QKB0715	R490037653	74550	01/10/2015
QKA4444	R490035636	74550	26/09/2015	QKB0741	R490034485	74550	26/09/2015
QKA4603	E100700421	51851	02/10/2015	QKB0886	R490039921	74550	07/10/2015
QKA4612	R490046809	74550	22/10/2015	QKB0886	R490041360	74550	10/10/2015
QKA4614	R490043481	74550	15/10/2015	QKB0894	R490036268	60503	27/09/2015
QKA4632	E100301688	73400	05/10/2015	QKB0996	R490040088	74550	07/10/2015
QKA4866	R490035245	74550	29/09/2015	QKB1090	R490037607	74550	01/10/2015
QKA5025	R490042825	74630	13/10/2015	QKB1090	R490040108	74550	07/10/2015
QKA5039	R490043299	74550	14/10/2015	QKB1186	R490040163	74550	08/10/2015
QKA5046	E100201696	57030	07/10/2015	QKB1352	R490038036	74630	08/10/2015
QKA5074	R490039116	74550	06/10/2015	QKB1401	R490039340	74550	05/10/2015
QKA5105	R490038396	74550	03/10/2015	QKB1431	R490034592	74630	03/10/2015
QKA5232	R490042569	74550	13/10/2015	QKB1522	R490044919	60503	17/10/2015
QKA5321	R490039456	74550	05/10/2015	QKB1629	R490035218	74550	25/09/2015
QKA5396	R490035946	60503	27/09/2015	QKB1629	R490033908	74550	26/09/2015



QKB1629	R490034163	74630	27/09/2015	QKB1649	R490041490	74710	11/10/2015
QKB1629	R490035802	60503	28/09/2015	QKB1649	R490041918	60503	11/10/2015
QKB1629	R490035236	74630	28/09/2015	QKB1649	R490041920	60503	11/10/2015
QKB1629	R490036053	60503	28/09/2015	QKB1649	R490041998	74630	11/10/2015
QKB1629	R490034074	74710	29/09/2015	QKB1649	R490041618	74630	12/10/2015
QKB1629	R490035257	74550	29/09/2015	QKB1649	R490042197	74550	12/10/2015
QKB1629	R490033897	74710	30/09/2015	QKB1649	R490042433	74550	13/10/2015
QKB1629	R490036577	74710	30/09/2015	QKB1649	R490043649	60503	15/10/2015
QKB1629	R490036579	74630	30/09/2015	QKB1649	R490044689	74630	17/10/2015
QKB1629	R490037410	74550	01/10/2015	QKB1649	R490045160	74710	17/10/2015
QKB1629	R490037481	74710	01/10/2015	QKB1649	R490045167	74630	17/10/2015
QKB1629	R490037508	74710	01/10/2015	QKB1649	R490045493	74710	18/10/2015
QKB1629	R490037520	74630	01/10/2015	QKB1649	R490045505	74710	18/10/2015
QKB1629	R490037613	74550	01/10/2015	QKB1649	R490045955	74630	19/10/2015
QKB1629	R490037676	74710	02/10/2015	QKB1664	R490034744	74710	27/09/2015
QKB1629	R490038141	74550	02/10/2015	QKB1664	R490037800	74550	04/10/2015
QKB1629	R490038273	60503	02/10/2015	QKB1664	R490041850	74550	11/10/2015
QKB1629	R490038374	60503	02/10/2015	QKB1664	R490043687	74550	15/10/2015
QKB1629	R490038376	60503	02/10/2015	QKB1664	R490044038	74550	18/10/2015
QKB1629	R490038412	74630	03/10/2015	QKB1801	R490037965	74550	08/10/2015
QKB1629	R490038430	74550	03/10/2015	QKB1819	R490037532	60503	01/10/2015
QKB1629	R490038755	74630	03/10/2015	QKB1881	R490042299	74550	12/10/2015
QKB1629	R490035999	60503	04/10/2015	QKB1891	R490034181	74550	27/09/2015
QKB1629	R490035333	74550	05/10/2015	QKB1943	R490043509	74550	15/10/2015
QKB1629	R490035334	74550	05/10/2015	QKB2289	R490045149	74550	17/10/2015
QKB1629	R490039410	74710	05/10/2015	QKB2310	R490041899	74630	11/10/2015
QKB1629	R490039712	74710	06/10/2015	QKB2462	R490033954	74630	03/10/2015
QKB1629	R490039723	74710	06/10/2015	QKB2526	R490038923	74550	04/10/2015
QKB1629	R490039783	74630	06/10/2015	QKB2819	R490038039	74550	08/10/2015
QKB1629	R490037385	74710	07/10/2015	QKB2946	R490037758	74630	02/10/2015
QKB1629	R490039896	74630	07/10/2015	QKB3125	R490043556	74710	15/10/2015
QKB1629	R490040006	74550	07/10/2015	QKB3191	R490043011	74550	14/10/2015
QKB1629	R490040017	74550	07/10/2015	QKB3205	R490044933	74550	17/10/2015
QKB1629	R490040203	74550	08/10/2015	QKB3559	R490034092	74550	25/09/2015
QKB1629	R490040278	74630	08/10/2015	QKB3739	R490044609	74550	16/10/2015
QKB1629	R490040370	74550	08/10/2015	QKB3771	R490037464	74550	01/10/2015
QKB1629	R490040615	74550	09/10/2015	QKB3854	R490042887	74550	13/10/2015
QKB1629	R490041281	60503	10/10/2015	QKB3939	R490042134	74550	12/10/2015
QKB1629	R490041492	74550	11/10/2015	QKB3983	R490036789	74550	30/09/2015
QKB1629	R490043441	74630	15/10/2015	QKB4371	R490034810	74550	04/10/2015
QKB1629	R490043537	74630	15/10/2015	QKB4416	R490045862	74550	19/10/2015
QKB1629	R490044228	74630	16/10/2015	QKB4614	R490044610	60503	16/10/2015
QKB1629	R490044588	74630	16/10/2015	QKB4695	R490036768	74550	30/09/2015
QKB1629	R490044641	60503	16/10/2015	QKB4891	R490042011	74550	11/10/2015
QKB1629	R490045052	74550	17/10/2015	QKB5059	R490046217	60503	19/10/2015
QKB1629	R490045141	74630	17/10/2015	QKB5173	R490043902	74630	15/10/2015
QKB1629	R490045311	74630	18/10/2015	QKB5330	R490036069	60503	26/09/2015
QKB1629	R490046504	74630	20/10/2015	QKB5546	R490043169	74630	14/10/2015
QKB1629	R490046799	74710	22/10/2015	QKB5586	R490041470	74550	11/10/2015
QKB1629	R490046841	74550	22/10/2015	QKB5614	E100401464	73662	29/09/2015
QKB1629	R490046895	74630	22/10/2015	QKB5781	R490037934	74550	07/10/2015
QKB1629	R490046899	74630	22/10/2015	QKB5823	R490036178	60503	27/09/2015
QKB1629	R490046940	74630	22/10/2015	QKB5872	R490036752	74630	30/09/2015
QKB1629	R490046958	74550	22/10/2015	QKB5872	R490038030	74550	08/10/2015
QKB1629	R490046969	74630	22/10/2015	QKB6044	R490040958	74550	10/10/2015
QKB1636	R490039956	74550	07/10/2015	QKB6204	R490043561	74630	15/10/2015
QKB1649	R490034276	74710	24/09/2015	QKB6272	R490045250	74550	17/10/2015
QKB1649	R490035278	74630	26/09/2015	QKB6309	R490034115	74550	04/10/2015
QKB1649	R490035807	74550	29/09/2015	QKB6343	R490042975	74550	14/10/2015
QKB1649	R490036054	74550	29/09/2015	QKB6509	R490043835	74550	15/10/2015
QKB1649	R490036205	60503	29/09/2015	QKB6619	R490046200	74630	19/10/2015
QKB1649	R490038208	74630	02/10/2015	QKB6631	E100201686	66700	06/10/2015
QKB1649	R490038388	74630	03/10/2015	QKB6706	R490034824	74550	25/09/2015
QKB1649	R490038390	74550	03/10/2015	QKB6869	R490046526	74550	20/10/2015
QKB1649	R490038419	74630	03/10/2015	QKB6914	R490041617	74550	12/10/2015
QKB1649	R490038425	74710	03/10/2015	QKB7119	R490042744	74630	13/10/2015
QKB1649	R490038476	60503	03/10/2015	QKB7322	R490036190	60503	25/09/2015
QKB1649	R490038566	74630	03/10/2015	QKB7399	R490044353	60503	16/10/2015
QKB1649	R490038566	74630	03/10/2015	QKB7432	E100201755	51851	17/10/2015
QKB1649	R490033955	74550	03/10/2015	QKB7439	R490045940	74550	19/10/2015
QKB1649	R490039177	74630	04/10/2015	QKB7643	R490039897	74550	07/10/2015
QKB1649	R490039190	74550	04/10/2015	QKB7775	E100301655	73400	05/10/2015
QKB1649	R490039265	74710	05/10/2015	QKB7866	R490038207	74630	02/10/2015
QKB1649	R490039269	74550	05/10/2015	QKB7955	R490044145	74550	13/10/2015
QKB1649	R490038034	74630	08/10/2015	QKB7955	R490043981	74550	16/10/2015
QKB1649	R490040722	74550	09/10/2015	QKB8105	R490038498	74550	03/10/2015
QKB1649	R490041103	74550	10/10/2015	QKB8200	R490043022	74550	14/10/2015

QKB8200	R490045269	74550	18/10/2015	QKC7354	R490044141	74550	13/10/2015
QKB8529	R490041271	74550	10/10/2015	QKC7714	R490044535	74630	16/10/2015
QKB8713	R490043632	74630	15/10/2015	R49007856	R490044719	74550	17/10/2015
QKB8787	R490043102	74550	14/10/2015	QKC8116	R490045182	74550	17/10/2015
QKB8853	R490042559	74630	13/10/2015	QKC8205	E100201698	57030	07/10/2015
QKB8914	R490036356	74550	25/09/2015	QKC8261	R490035778	60503	25/09/2015
QKB9029	R490039976	74550	07/10/2015	QKC8291	R490039657	74550	06/10/2015
QKB9319	R490034792	74550	04/10/2015	QKC8291	R490043138	74630	14/10/2015
QKB9472	R490037378	74630	06/10/2015	QKC8800	R490045338	74550	18/10/2015
QKB9584	R490041989	74630	11/10/2015	QKC8819	R490039638	74550	06/10/2015
QKB9794	R490040371	56732	08/10/2015	QKC8819	R490045925	74550	19/10/2015
QKB9821	R490035433	74550	28/09/2015	QKC8819	R490046037	74550	19/10/2015
QKB9939	R490044017	74710	17/10/2015	QKC8959	R490040479	74550	09/10/2015
QKC0008	R490041285	74550	10/10/2015	QKC9175	R490037217	60503	01/10/2015
QKC0064	R490039206	74550	04/10/2015	QKC9199	E100301580	73400	01/10/2015
QKC0144	R490040973	60503	10/10/2015	QKC9229	R490038659	74550	03/10/2015
QKC0254	R490034273	74550	29/09/2015	QKC9229	R490045405	74550	18/10/2015
QKC0292	R490034272	74550	29/09/2015	QKC9331	R490040561	74550	09/10/2015
QKC0312	R490042593	74550	13/10/2015	QKC9379	R490046826	74630	22/10/2015
QKC0355	R490040280	74550	08/10/2015	QKC9401	R490041149	74550	10/10/2015
QKC0375	R490044352	74550	16/10/2015	QKC9416	R490046589	74550	21/10/2015
QKC0424	R490043149	60503	14/10/2015	QKC9469	R490044093	74550	03/10/2015
QKC0461	R490046101	74550	19/10/2015	QKC9706	R490044442	74550	16/10/2015
QKC0499	R490034155	74710	26/09/2015	QKD0159	R490037308	74550	05/10/2015
QKC0499	R490036857	74550	30/09/2015	QKD0381	R490036504	74550	30/09/2015
QKC0499	R490045989	74550	19/10/2015	QKD0449	R490044416	74550	16/10/2015
QKC0676	R490038547	74550	03/10/2015	QKD1191	R490033883	74550	28/09/2015
QKC0801	R490046383	74550	20/10/2015	QKD1191	R490039112	74550	06/10/2015
QKC0801	R490046399	74630	20/10/2015	QKD1500	R490044223	74550	15/10/2015
QKC0811	R490042595	74550	13/10/2015	QKD1675	E100301845	60501	18/10/2015
QKC0923	R490041537	74550	11/10/2015	QKD1761	R490034130	74550	25/09/2015
QKC0943	R490044850	74550	17/10/2015	QKD1761	R490040300	74550	08/10/2015
QKC1186	R490043861	74550	15/10/2015	QKD2875	R490037212	60503	01/10/2015
QKC1282	R490036561	60503	30/09/2015	QKD3165	R490043439	60503	15/10/2015
QKC1622	R490039906	74710	07/10/2015	QKD3369	R490039161	74550	04/10/2015
QKC1664	R490043287	74550	14/10/2015	QKD3809	R490036721	74550	30/09/2015
QKC1664	R490044943	74550	17/10/2015	QKD4149	R490045915	74550	19/10/2015
QKC1774	R490046758	74550	21/10/2015	QKD4205	R490040314	60503	08/10/2015
QKC1931	R490044652	74710	16/10/2015	QKD4501	R490041613	74550	12/10/2015
QKC1961	R490034078	74630	29/09/2015	QKD4501	R490046845	74550	22/10/2015
QKC2067	R490036918	74630	01/10/2015	QKD5035	R490043909	74550	15/10/2015
QKC2085	R490036222	74550	27/09/2015	QKD5695	R490034917	74630	27/09/2015
QKC2182	R490036004	60503	24/09/2015	QKD6095	R490036800	74550	30/09/2015
QKC2295	R490039547	74630	06/10/2015	QKD6160	R490041315	74550	10/10/2015
QKC2295	R490042049	74550	11/10/2015	QKD6559	R490034709	74550	26/09/2015
QKC2366	R490041631	74550	12/10/2015	QKD6799	E100301592	73400	01/10/2015
QKC2426	R490045743	74550	18/10/2015	QKD7070	R490036385	74550	25/09/2015
QKC2609	R490038825	74630	04/10/2015	QKD7300	R490040438	60503	09/10/2015
QKC3030	R490035898	60503	27/09/2015	QKD7919	R490046541	74550	21/10/2015
QKC3030	R490043869	74550	15/10/2015	QKD8225	R490044773	60503	17/10/2015
QKC3121	R490043232	74550	14/10/2015	QKD8645	R490044762	74550	17/10/2015
QKC3300	R490034186	74550	27/09/2015	QKD9449	R490036351	74550	25/09/2015
QKC3434	R490039452	74630	05/10/2015	QKD9809	R490039613	74550	06/10/2015
QKC3529	R490038734	74550	03/10/2015	QKE0330	R490035152	74550	27/09/2015
QKC3721	R490039683	74550	06/10/2015	QKE1155	R490034249	74550	27/09/2015
QKC3859	R490041513	74550	11/10/2015	QKE1289	R490034674	74550	02/10/2015
QKC3921	R490041801	74550	10/10/2015	QKE1435	R490046088	74550	19/10/2015
QKC4065	R490040498	74550	09/10/2015	QKE1715	R490040247	60503	08/10/2015
QKC4095	R490047005	74550	23/10/2015	QKE1799	R490043078	74550	14/10/2015
QKC4281	R490036483	74550	30/09/2015	QKE2370	R490034790	74550	27/09/2015
QKC4463	R490044200	74550	15/10/2015	QKE3585	R490046646	74630	21/10/2015
QKC4545	R490039681	74550	06/10/2015	QKE3929	R490043159	74550	14/10/2015
QKC4636	R490034537	74630	28/09/2015	QKE4429	R490044322	60503	16/10/2015
QKC4701	R490045574	74550	18/10/2015	QKE5645	R490040565	74550	09/10/2015
QKC4769	R490039722	74550	06/10/2015	QKE5645	R490045478	74550	18/10/2015
QKC4981	R490042420	74710	12/10/2015	QKE5719	R490036668	74630	30/09/2015
QKC5195	R490043475	74550	15/10/2015	QKE6445	R490041363	74550	10/10/2015
QKC5349	R490035854	60503	26/09/2015	QKE6929	R490041326	74550	10/10/2015
QKC5479	R490034328	74550	27/09/2015	QKE7399	R490040851	74550	10/10/2015
QKC5895	R490039407	74550	05/10/2015	QKE7765	R490036587	60503	30/09/2015
QKC6324	R490043417	74630	15/10/2015	QKE8745	R490036089	60503	28/09/2015
QKC6325	R490036866	74550	30/09/2015	QKE8875	R490039260	74710	05/10/2015
QKC6334	R490042553	74550	13/10/2015	QKE9019	R490036409	74630	26/09/2015
QKC6345	E100301591	66700	01/10/2015	QKE9569	R490037900	74630	07/10/2015
QKC6726	R490040971	74550	10/10/2015	QKE9619	R490042878	74550	13/10/2015
QKC7001	R490041404	74710	11/10/2015	QKF0335	R490034427	74550	03/10/2015
QKC7254	R490034853	74550	26/09/2015	QKF0990	R490038250	74550	02/10/2015

QKF1175	R490036591	60503	30/09/2015	AML9108	R490039000	60503	04/10/2015
QKF1245	R490037381	74550	06/10/2015	AMR7803	R490042651	74550	13/10/2015
QKF1305	R490036380	74550	25/09/2015	AMX9801	E100201694	51851	07/10/2015
QKF1365	R490044673	74630	16/10/2015	ANS2148	R490042919	60503	13/10/2015
QKF2175	R490035006	74550	27/09/2015	AOM3197	R490045520	74550	18/10/2015
QKF2355	R490039050	60503	04/10/2015	AOP7930	R490043799	74550	15/10/2015
QKF3025	R490044174	74630	15/10/2015	AOW2074	R490034361	74550	28/09/2015
QKF3265	R490045634	74550	18/10/2015	APN7120	R490036523	74630	29/09/2015
QKF3565	R490040382	56732	08/10/2015	APS7753	R490044364	60503	16/10/2015
QKF3770	R490042511	74550	13/10/2015	APZ9394	R490039212	60503	04/10/2015
QKF3995	R490041356	60503	10/10/2015	AQE6840	R490038723	74550	03/10/2015
QKF4925	R490038173	74550	02/10/2015	AQO9056	R490044558	60503	16/10/2015
QKF5050	R490034324	74550	26/09/2015	ARD0633	R490037051	74550	03/10/2015
QKF5050	R490044693	74630	17/10/2015	ARK0037	R490042921	74550	13/10/2015
QKF5880	R490040868	74550	10/10/2015	ARX1606	R490036915	74550	30/09/2015
QKF6275	R490036241	74550	25/09/2015	ARX1606	R490043357	74630	14/10/2015
QKF6295	R490041984	74630	11/10/2015	ARX1606	R490044764	74630	17/10/2015
QKF8345	R490040060	74550	07/10/2015	ARX1606	R490046238	74630	19/10/2015
QKF9770	R490034283	74550	25/09/2015	ASG4171	E100700560	66700	17/10/2015
QKG0404	R490041008	74550	10/10/2015	ASO9898	R490035539	74550	29/09/2015
QKG3130	R490035089	74550	29/09/2015	ATP1777	R490043836	74550	15/10/2015
QKG3130	R490044132	74550	07/10/2015	ATX6221	R490044269	56732	16/10/2015
QKG3900	R490044107	74550	05/10/2015	AVB0933	E102300611	72340	28/09/2015
QK11000	R490043254	74550	14/10/2015	AVF3006	R490037812	74550	04/10/2015
QK18880	R490043675	74630	15/10/2015	AWN5206	R490035172	74550	02/10/2015
QKJ0390	R490045732	74550	18/10/2015	AXH0875	R490037893	74550	06/10/2015
QKJ2130	E100401499	73662	14/10/2015	AXU5129	R490037462	74630	01/10/2015
QKJ2802	R490035382	74550	25/09/2015	AYD7977	R490043189	74630	14/10/2015
QKK1329	R490044639	60503	16/10/2015	AYL7074	R490044365	60503	16/10/2015
QKK1970	R490039270	60503	05/10/2015	AZ18582	R490041067	74550	10/10/2015
QKK2710	E101201021	73662	16/10/2015	BBA0640	R490036087	60503	28/09/2015
QKL1010	R490039528	74630	05/10/2015	BDM1904	R490036397	74550	25/09/2015
QKL1010	E100201747	60174	16/10/2015	BJQ0802	R490044451	74550	16/10/2015
QKL1919	R490035696	74550	29/09/2015	BKF4620	R490042457	74550	13/10/2015
QKL8000	R490042359	74550	12/10/2015	BKK8783	R490037449	60503	01/10/2015
QKM0007	R490038974	74550	04/10/2015	BMN8275	R490038275	74550	02/10/2015
QKM0600	R490039415	74550	05/10/2015	BPV8388	R490041951	74550	11/10/2015
QKM7799	R490044967	74630	17/10/2015	BSJ9466	R490040287	74550	08/10/2015
Total:	10843			BUW7746	R490044394	74550	16/10/2015
				BWC9074	R490043728	74550	15/10/2015
				BWU0252	R490036707	60503	30/09/2015
				BXK6755	E100301782	67691	11/10/2015
				CAP1814	R490041562	74550	11/10/2015
				CBL4318	R490040016	74550	07/10/2015
				CBZ5338	R490034032	74550	27/09/2015
				CDF8579	R490043987	74550	16/10/2015
				CEM8096	R490044533	74550	16/10/2015
				CHG7171	R490037134	74630	30/09/2015
				CHG7171	R490042062	74550	12/10/2015
				CHG7171	R490045789	74550	18/10/2015
				CJC8211	R490042137	60503	12/10/2015
				CJL3930	R490041494	74550	11/10/2015
				CKV6857	R490040989	74550	10/10/2015
				CLW9011	R490045368	74550	18/10/2015
				CLZ8916	R490045302	74630	18/10/2015
				CMX8886	R490039698	74550	06/10/2015
				CRL2099	R490038242	74550	02/10/2015
				CSP0736	R490044517	56732	16/10/2015
				CVA4548	R490040663	74550	09/10/2015
				CYJ6234	E101600690	67691	15/10/2015
				CYJ8018	R490046808	74550	22/10/2015
				CYU4610	R490042194	74550	12/10/2015
				CZB3447	R490034005	74550	04/10/2015
				CZO9748	R490045224	74630	17/10/2015
				CZQ5972	R490037987	74630	08/10/2015
				CZV1943	R490035652	74550	27/09/2015
				DBO5050	E100301803	51851	13/10/2015
				DCX1741	R490034391	74550	29/09/2015
				DDH5014	R490042655	74550	13/10/2015
				DGA3298	R490041344	74550	10/10/2015
				DGO7677	E101500601	51851	18/10/2015
				DJG9584	R490041115	74550	10/10/2015
				DKC1008	R490037471	60503	01/10/2015
				DMH9611	R490041974	74550	11/10/2015
				DMH9611	R490046939	74550	22/10/2015
				DMU2988	E101300683	51851	05/10/2015
				DNL5003	R490039390	74550	05/10/2015
				DOO5411	R490038848	74550	04/10/2015
				DPT9940	R490044909	74550	17/10/2015

Palmas-TO, 22 de abril de 2016.

Christian Zini Amorim  
Secretário Municipal de Infraestrutura, Serviços Públicos,  
Trânsito e Transporte

### EDITAL DE NOTIFICAÇÃO Nº 07/2015/SMAMTT

Considerando o disposto no artigo 24 e seus incisos, da Lei Federal nº 9.503 de 23 de Setembro de 1997, que instituiu o Código de Trânsito Brasileiro;

Considerando o disposto no artigo 281, do Código de Trânsito Brasileiro, que disciplina a competência da Autoridade de Trânsito de julgar a consistência dos Autos de Infrações dentro de sua circunscrição sobre a via;

Considerando os termos da Resolução do CONTRAN nº 404/12, que dispõe sobre padronização dos procedimentos administrativos na lavratura de Auto de Infração, na expedição de notificação de autuação de infração de responsabilidade do proprietário e do condutor de veículo e da identificação de condutor infrator, RESOLVE,

NOTIFICAR os proprietários dos veículos de placas relacionados no ANEXO ÚNICO deste Edital, sobre os Autos de Infração de Trânsito processados nesta Secretaria, para que, caso queiram, no prazo de 30(trinta) dias, a contar da data de publicação, oferecer Defesa de Autuação e/ou informar Condutor Infrator.

PLACA	AUTO DE INFRAÇÃO	INFRAÇÃO	DATA INFRAÇÃO
AAK3757	R490038630	74550	03/10/2015
ACW6979	R490041003	74550	10/10/2015
AFA7002	R490043057	74630	14/10/2015
AHT1188	R490045507	74630	18/10/2015
AJI2918	R490045601	74550	18/10/2015
AJZ3586	R490036013	60503	29/09/2015
AKM4832	E100301603	66700	01/10/2015
ALC3763	R490039968	74630	07/10/2015
ALG6084	R490045450	74550	18/10/2015
ALR8979	R490040547	74550	09/10/2015
AMA4402	R490042828	60503	13/10/2015

DRS9773	R490038839	60503	04/10/2015	GWF3096	R490039849	74550	07/10/2015
DRS9773	R490038844	60503	04/10/2015	GWH3994	R490036731	60503	30/09/2015
DSC7899	R490035386	74550	25/09/2015	GWP3553	R490035716	74550	01/10/2015
DSN1333	R490037171	60503	01/10/2015	GWV8655	R490036363	74550	25/09/2015
DSY4824	R490036154	60503	27/09/2015	GWX6456	R490046116	74550	19/10/2015
DTU4084	R490046131	74550	19/10/2015	GYW2607	R490038211	74550	02/10/2015
DUJ5407	R490045950	74630	19/10/2015	GZD2076	R490038365	74550	02/10/2015
DVC1081	R490045649	74550	18/10/2015	GZE3322	R490036810	74550	30/09/2015
DVM3927	R490042944	74630	14/10/2015	GZN1173	R490034805	74550	04/10/2015
DWI3872	R490038479	74630	03/10/2015	GZQ4518	R490038265	74630	02/10/2015
DXV3818	R490045517	74550	18/10/2015	GZT0609	R490044848	74550	17/10/2015
DYC5492	R490038259	74550	02/10/2015	GZX3742	R490034167	74630	27/09/2015
DYCE102	R490042055	56732	11/10/2015	HAM1221	R490045056	74550	17/10/2015
DZE8088	R490038280	74550	02/10/2015	HAM1221	R490045975	74630	19/10/2015
DZK7303	R490039010	74550	04/10/2015	HAM1221	R490046076	74550	19/10/2015
EAA4325	R490045949	74550	19/10/2015	HAO2003	R490034332	74550	27/09/2015
EAH1703	R490046856	74550	22/10/2015	HAO3444	R490045591	74550	18/10/2015
EAN0833	R490040348	74550	08/10/2015	HAY8616	R490036175	60503	26/09/2015
EAN7683	R490046198	74550	19/10/2015	HBJ4827	E101300678	55415	28/09/2015
EBD0339	R490035986	60503	26/09/2015	HBJ6881	R490044077	74630	19/10/2015
EBY5993	R490044122	74550	06/10/2015	HBN5516	R490035103	74550	29/09/2015
EBY5993	R490045287	74550	18/10/2015	HBW1510	R490040756	74550	09/10/2015
EBY5993	R490045318	74630	18/10/2015	HCA1520	R490043837	74550	15/10/2015
EBY7258	R490039560	60503	06/10/2015	HCE7808	E100401485	50100	12/10/2015
EBY7258	R490045885	60503	19/10/2015	HCG3158	E101100623	66700	29/09/2015
EDC4881	R490044074	74550	19/10/2015	HCO4096	E100301846	73662	19/10/2015
EDE7407	R490038072	74550	11/10/2015	HCV2345	R490040230	74550	08/10/2015
EDU9815	R490044953	74550	17/10/2015	HCV5659	R490035456	74550	27/09/2015
EEQ1778	R490038904	74710	04/10/2015	HDB3503	E101400957	66700	17/10/2015
EEQ1778	R490046721	74550	21/10/2015	HDJ7551	R490043812	74550	15/10/2015
EEV9890	R490034878	74550	26/09/2015	HEI4497	R490034712	74550	26/09/2015
EFF8012	R490044626	74550	16/10/2015	HEI4497	R490042869	74550	13/10/2015
EFZ8390	R490041806	74550	10/10/2015	HEI4497	R490046625	74550	21/10/2015
EIF0407	R490041427	74550	11/10/2015	HEX7009	R490041824	60503	11/10/2015
EIZ0831	E100601080	51851	14/10/2015	HFT1742	R490043181	74550	14/10/2015
EKQ8450	R490040391	74710	08/10/2015	HGO6576	R490045968	74550	19/10/2015
EML7134	R490036432	74550	26/09/2015	HHT3877	E100301847	66700	19/10/2015
EMM2777	R490036862	74630	30/09/2015	HHZ8393	R490038879	74550	04/10/2015
EMM2777	R490045453	74550	18/10/2015	HIM5475	R490042034	74550	11/10/2015
ENK2721	R490039958	74550	07/10/2015	HIO0918	R490045803	74550	18/10/2015
EOX8853	R490041667	74550	14/10/2015	HJD2195	R490041309	74630	10/10/2015
ERH0743	R490042407	60503	12/10/2015	HJD2195	R490041321	74710	10/10/2015
ERI0396	R490038099	74550	11/10/2015	HJD2195	R490041926	74550	11/10/2015
ERT7183	R490037135	60503	01/10/2015	HJD2195	R490046253	74550	20/10/2015
EUP8405	R490040186	60503	08/10/2015	HJD2195	R490046411	74710	20/10/2015
EUX3398	R490036565	74630	30/09/2015	HJG7119	R490038097	74550	11/10/2015
EVH0253	R490037636	60503	01/10/2015	HJI5103	R490035420	74550	26/09/2015
EWX3095	R490036282	74550	28/09/2015	HJL9550	R490038382	74630	03/10/2015
EWX3095	R490039959	74630	07/10/2015	HJN0332	R490040354	74550	08/10/2015
EWX3095	R490042910	74550	13/10/2015	HJU0856	E100800026	73662	12/10/2015
EXC5060	R490044098	74550	04/10/2015	HKO1524	R490039905	74550	07/10/2015
EYF4839	R490042205	74550	12/10/2015	HLA1909	R490045635	74550	18/10/2015
EZH8110	R490042346	74550	12/10/2015	HLA3781	R490038960	74630	04/10/2015
EZT2371	R490035593	74630	25/09/2015	HLA3781	R490042702	74550	13/10/2015
FEW9246	R490039554	74550	06/10/2015	HLJ7696	R490037289	74630	05/10/2015
FGN4342	R490043228	74550	14/10/2015	HLU6644	R490045095	74630	17/10/2015
FJM3604	R490038148	74630	02/10/2015	HMI2044	R490035450	74550	27/09/2015
FKW3372	R490043079	74550	14/10/2015	HMY2543	R490035474	74550	27/09/2015
FNO1010	E100301553	73662	30/09/2015	HNI1270	R490044876	74550	17/10/2015
FPF0114	R490044893	74550	17/10/2015	HNY2987	R490045706	74550	18/10/2015
FZC9449	R490041051	74550	10/10/2015	HOD5971	R490034309	74550	26/09/2015
GGO1515	R490035061	74550	28/09/2015	HOI7343	R490036251	60503	26/09/2015
GGO1515	R490037780	74550	03/10/2015	HOL8449	R490040329	60503	08/10/2015
GKL4619	R490039645	74550	06/10/2015	HOT8600	R490037823	74550	04/10/2015
GLW4194	R490035499	74550	28/09/2015	HOW4599	R490039542	74630	06/10/2015
GNC3726	R490035138	74550	27/09/2015	HOW4599	R490041297	74630	10/10/2015
GND4395	R490038513	74630	03/10/2015	HOY4815	R490044346	74630	16/10/2015
GNT8666	E101700695	51851	19/10/2015	HOY6214	R490037458	74550	01/10/2015
GOL0366	E100201626	66020	01/10/2015	HOZ4732	R490041972	74550	11/10/2015
GOT0820	R490034302	74550	28/09/2015	HPA4055	R490045858	74550	19/10/2015
GPQ3637	R490037513	74550	01/10/2015	HPD9374	R490040321	74550	08/10/2015
GPY9133	R490039478	74550	05/10/2015	HPF2598	R490037042	74550	03/10/2015
GQW3409	R490042074	74710	12/10/2015	HPH3564	R490039327	74630	05/10/2015
GRW1863	R490046343	74550	20/10/2015	HPI0699	E100500858	54521	16/10/2015
GTC9863	R490045100	74550	17/10/2015	HPI4071	R490034488	74550	26/09/2015
GUB9863	R490046561	74550	21/10/2015	HPJ9758	R490034736	74630	27/09/2015
GVG8697	R490045444	74550	18/10/2015	HPL2813	E100201597	51851	28/09/2015

HPO0850	R490038838	74550	04/10/2015	JGI6084	E102200788	51851	02/10/2015
HPO1475	R490044947	74550	17/10/2015	JGK1039	R490046704	74550	21/10/2015
HPQ4400	R490035344	74550	27/09/2015	JGK2033	R490040423	60503	08/10/2015
HPR1795	R490038863	74550	04/10/2015	JGK3598	E101900640	54521	13/10/2015
HPR7415	R490042491	74550	13/10/2015	JGL3738	E102000676	69710	05/10/2015
HPT2050	R490046120	74550	19/10/2015	JGM4553	R490039981	56732	07/10/2015
HPU9098	R490035790	74550	26/09/2015	JGM7155	R490041109	74550	10/10/2015
HPV3427	R490036444	74630	26/09/2015	JGO8754	R490040225	74550	08/10/2015
HPW0993	R490044797	74550	17/10/2015	JGP9598	R490034131	74550	25/09/2015
HPZ6125	R490041931	74630	11/10/2015	JGQ6197	R490037688	74550	02/10/2015
HQB2860	R490039656	74550	06/10/2015	JGR1217	R490044920	74550	17/10/2015
HQB2939	E100700542	54360	17/10/2015	JGT5000	E100700417	65800	02/10/2015
HQE1969	R490043717	74550	15/10/2015	JGT9226	R490041235	74550	10/10/2015
HRG2114	E100201695	51851	07/10/2015	JGU1181	R490034918	74550	27/09/2015
HRH8010	R490037558	74550	01/10/2015	JGU4213	E100500855	72340	16/10/2015
HRL2537	E101700663	51851	06/10/2015	JGY0482	E100201599	54521	28/09/2015
HRY7451	R490036528	60503	29/09/2015	JGY2273	R490040587	74550	09/10/2015
HSA6461	R490043065	74550	14/10/2015	JGZ5976	R490036792	74550	30/09/2015
HSQ9770	R490038038	74550	08/10/2015	JGZ9599	R490042807	74550	13/10/2015
HSX7860	R490040347	74550	08/10/2015	JHD1279	R490043190	74550	14/10/2015
HTA8771	R490034444	74550	04/10/2015	JHD7437	R490046271	74630	20/10/2015
HTV0091	R490038678	74550	03/10/2015	JHH5466	R490041330	74550	10/10/2015
HVM4886	R490037178	60503	01/10/2015	JHI4200	R490046765	74550	21/10/2015
HWE0088	R490039686	74550	06/10/2015	JHJ3206	R490038874	74550	04/10/2015
HWL7761	R490043644	74550	15/10/2015	JHK7298	R490038828	74550	04/10/2015
HWX0171	R490040530	74550	09/10/2015	JHL8762	R490043691	74630	15/10/2015
HYM5659	R490040697	74550	09/10/2015	JHL8762	R490043699	74550	15/10/2015
HZX7739	E100601066	55500	12/10/2015	JHM6626	R490042633	74550	13/10/2015
IAF2515	R490035296	74550	27/09/2015	JHN2565	R490040501	60503	09/10/2015
IFW8497	E101900642	54360	13/10/2015	JHO0427	R490038860	74630	04/10/2015
IJX4386	R490046529	74550	20/10/2015	JHP1130	R490037517	74550	01/10/2015
ILW7652	R490045409	74550	18/10/2015	JHP1130	R490041126	74550	10/10/2015
IMS2555	R490038932	74550	04/10/2015	JHQ4504	R490034178	74550	27/09/2015
IMT6563	R490038765	74550	03/10/2015	JHR3492	R490042153	74550	12/10/2015
IMT6563	R490038886	74630	04/10/2015	JHS7272	R490041264	56732	10/10/2015
IMT6563	R490037899	74550	07/10/2015	JHT9286	R490041355	60503	10/10/2015
INE5546	R490043094	74550	14/10/2015	JHU8037	R490034607	74550	08/10/2015
IOQ4823	R490035478	74550	28/09/2015	JHV1522	R490041791	74550	10/10/2015
IOX8310	R490040704	74550	09/10/2015	JHV7611	E101100639	73662	06/10/2015
IPU3511	R490045365	74550	18/10/2015	JHV7611	E101100642	69800	06/10/2015
ITM8206	R490037077	74550	03/10/2015	JHW3778	R490045617	74550	18/10/2015
IVL1978	R490037006	74550	02/10/2015	JHW4794	R490033846	74550	26/09/2015
JDQ4131	R490036488	74550	30/09/2015	JHY2475	R490037865	74550	04/10/2015
JDR2133	R490035522	74550	01/10/2015	JHY9597	R490040475	60503	09/10/2015
JDV1799	R490043184	74550	14/10/2015	JIB1704	R490041820	74550	11/10/2015
JDV8868	R490046846	74550	22/10/2015	JIB5138	R490041866	74550	11/10/2015
JDZ2129	R490041509	74550	11/10/2015	JID1203	R490036649	74550	30/09/2015
JEC0750	R490042165	74630	12/10/2015	JID5224	E100800036	54360	12/10/2015
JEE7161	R490034959	74550	29/09/2015	JIG0529	R490035148	74630	01/10/2015
JEH6305	R490038017	74550	08/10/2015	JIG2923	R490043593	74550	15/10/2015
JEN1608	R490045013	74550	17/10/2015	JIH3690	R490036406	74550	26/09/2015
JEO3897	R490038288	60503	02/10/2015	JII6775	R490046381	74630	20/10/2015
JEP2285	R490037305	74550	05/10/2015	JIJ2071	E100700538	51851	17/10/2015
JEQ5874	R490041907	74550	11/10/2015	JIJ4859	R490042584	74550	13/10/2015
JEU1991	E101400894	72340	28/09/2015	JIL0181	R490046735	74550	21/10/2015
JEV0722	R490043819	74550	15/10/2015	JIL8476	R490046875	74550	22/10/2015
JEW7416	R490038372	74550	02/10/2015	JIM1025	R490040760	74550	09/10/2015
JEZ4101	E100201598	73662	28/09/2015	JIO3169	R490045658	60503	18/10/2015
JEZ6475	R490039402	60503	05/10/2015	JIQ4382	R490042700	74630	13/10/2015
JFB2492	R490036024	74630	27/09/2015	JIR5374	R490035415	74710	26/09/2015
JFC1700	R490045282	74550	18/10/2015	JIU1400	R490039868	74550	07/10/2015
JFC1700	R490045791	74630	18/10/2015	JIU9705	R490044745	60503	17/10/2015
JFG7986	E101700660	51851	05/10/2015	JIV3516	R490038724	74550	03/10/2015
JFK0215	R490040204	74550	08/10/2015	JIW5859	E100301831	54360	13/10/2015
JFL8866	R490045527	74550	18/10/2015	JIX2054	R490045868	60503	19/10/2015
JFO0267	R490036578	74550	30/09/2015	JIY2405	R490046879	74550	22/10/2015
JFP6761	R490037811	74710	04/10/2015	JJA0085	R490035195	74550	05/10/2015
JFT1956	R490041861	74550	11/10/2015	JJA0085	R490044173	74550	15/10/2015
JFU2114	R490041534	74550	11/10/2015	JJG6594	R490037840	74550	04/10/2015
JFV5387	R490036617	74550	30/09/2015	JJG6594	R490043466	74550	15/10/2015
JFV7174	R490044783	74550	17/10/2015	JJG6594	R490044432	74550	16/10/2015
JGB2849	R490038539	74550	03/10/2015	JJG6594	R490046296	74710	20/10/2015
JGB4288	R490036597	74630	30/09/2015	JJH0157	R490038674	56732	03/10/2015
JGC8278	R490046016	74550	19/10/2015	JJH9328	R490040221	74550	08/10/2015
JGD0107	R490037923	74550	07/10/2015	JJJ2926	R490036738	74630	30/09/2015
JGE9690	R490035484	74550	27/09/2015	JJK4295	R490041860	74550	11/10/2015
JGI3875	R490038113	74550	12/10/2015	JJK5668	R490040295	74550	08/10/2015

JJK5668	R490043759	74550	15/10/2015	JVG3280	E100500851	66700	16/10/2015
JJK5668	R490046068	74550	19/10/2015	JVG7170	R490039046	74630	04/10/2015
JJL7625	E102200795	72340	02/10/2015	JVH5296	R490037665	74550	02/10/2015
JJU7825	R490044735	56732	17/10/2015	JVI0982	R490046887	74550	22/10/2015
JJV2852	R490037752	74630	02/10/2015	JVJ4427	R490046587	74630	21/10/2015
JJV2852	R490040603	74550	09/10/2015	JVJ4515	R490036985	74550	02/10/2015
JJV2852	R490044817	74630	17/10/2015	JVL9153	R490036317	60503	27/09/2015
JKB0225	R490046310	74550	20/10/2015	JVL9153	R490044949	74550	17/10/2015
JKB7567	R490035861	60503	27/09/2015	JVN8502	R490045808	74550	18/10/2015
JKC2281	R490041887	74550	11/10/2015	JVO1994	R490044657	74630	16/10/2015
JKE6342	R490038272	74550	02/10/2015	JVP5783	R490036047	60503	27/09/2015
JKE6342	R490034597	74550	04/10/2015	JVP7320	R490040799	60503	09/10/2015
JKF9785	R490045674	74550	18/10/2015	JVP9337	R490046738	74550	21/10/2015
JKH4905	R490039211	74550	04/10/2015	JVQ6221	E100301656	51851	05/10/2015
JKI1272	R490035461	74550	27/09/2015	JVR0484	R490038397	60503	03/10/2015
JKI8658	R490045456	74550	18/10/2015	JVR4440	E100601065	54360	12/10/2015
JKJ0121	E101100651	72340	07/10/2015	JVT6088	R490044360	74550	16/10/2015
JKJ4958	R490044265	74550	16/10/2015	JVU6843	R490039637	60503	06/10/2015
JKL2282	R490036837	74710	30/09/2015	JVV2233	R490046995	74550	22/10/2015
JKO8884	R490039872	74550	07/10/2015	JVW1094	R490037748	74550	02/10/2015
JMG9698	R490045088	74550	17/10/2015	JVW8073	R490041371	74550	10/10/2015
JMH1716	R490041519	74550	11/10/2015	JVW8211	E101200976	65992	30/09/2015
JNH9060	R490043635	74550	15/10/2015	JVX4789	R490037313	74550	05/10/2015
JNT9263	E100201743	66700	15/10/2015	JVX4789	R490045810	74550	18/10/2015
JOS4868	R490035460	74550	27/09/2015	JVX4789	R490046432	74550	20/10/2015
JOS4868	R490041521	74550	11/10/2015	JVY1101	R490043690	74550	15/10/2015
JOS4868	R490045207	74550	17/10/2015	JVY5068	R490043692	74550	15/10/2015
JOX8652	R490045716	74550	18/10/2015	JVZ5896	R490039488	74550	05/10/2015
JPG2931	R490038836	74550	04/10/2015	JVZ8218	E100201688	66020	06/10/2015
JPN0789	R490034828	74630	24/09/2015	JWB1244	R490044576	74550	16/10/2015
JQA9409	R490039832	74550	07/10/2015	JWC2888	R490042173	74550	12/10/2015
JQF9026	E100201600	55416	28/09/2015	JWD1986	R490037546	74630	01/10/2015
JQQ9889	R490041594	74550	11/10/2015	JWD3042	R490037537	74550	01/10/2015
JRE5497	R490036194	60503	26/09/2015	JWK1531	R490034065	74550	28/09/2015
JRX0453	R490036650	74550	30/09/2015	JXG1952	R490042658	74550	13/10/2015
JT0586	R490038892	74550	04/10/2015	JXS0753	R490036651	74550	30/09/2015
JTO9117	R490034920	74550	27/09/2015	JYV4925	R490044664	74550	16/10/2015
JTQ2258	R490036250	60503	26/09/2015	JZO2632	R490037671	60503	02/10/2015
JTR0856	R490036383	74550	25/09/2015	JZO2632	R490044885	74550	17/10/2015
JTR8294	R490042036	74550	11/10/2015	JZS5151	R490037509	74550	01/10/2015
JTT5022	R490041973	74550	11/10/2015	JZY9804	R490037550	74550	01/10/2015
JTV9801	R490044181	74710	15/10/2015	KAG3687	E101900621	56060	07/10/2015
JTX1564	R490039233	74550	04/10/2015	KAK1017	R490036099	60503	25/09/2015
JTX1564	R490044071	74550	19/10/2015	KAN0900	R490039047	74550	04/10/2015
JTX2205	R490040171	74550	08/10/2015	KAP1119	R490043512	74550	15/10/2015
JTY8243	R490034013	74550	04/10/2015	KAV8557	R490037697	74550	02/10/2015
JTZ8709	R490040012	60503	07/10/2015	KBC6239	R490037085	74550	03/10/2015
JUB6372	R490035479	74550	27/09/2015	KBF8014	R490041209	74550	10/10/2015
JUB6372	R490040585	74550	09/10/2015	KBG8501	R490037700	74550	02/10/2015
JUE3975	R490042942	74550	14/10/2015	KBH6831	R490038137	74550	02/10/2015
JUE6867	R490046503	74550	20/10/2015	KBL8286	R490036592	74550	30/09/2015
JUF0572	R490040634	60503	09/10/2015	KBN4726	R490046851	74550	22/10/2015
JUF7365	R490042306	74550	12/10/2015	KBQ0848	R490043961	74550	16/10/2015
JUG0575	R490038354	56732	02/10/2015	KBQ8899	R490036820	74550	30/09/2015
JUJ6188	R490039724	74550	06/10/2015	KBS3057	E100401505	69120	18/10/2015
JUL6758	R490041851	74550	11/10/2015	KBT6617	R490043550	74550	15/10/2015
JUM6455	R490042150	74550	12/10/2015	KBU4321	R490037834	74630	04/10/2015
JUN1150	E101100622	66700	29/09/2015	KBU8274	R490034486	74550	26/09/2015
JUN6027	R490045703	74550	18/10/2015	KBX1597	R490043998	74550	16/10/2015
JUO4122	E101300677	50100	28/09/2015	KBY4710	R490044058	74630	18/10/2015
JUO9047	E102300616	57380	28/09/2015	KBZ5103	E102200802	73662	02/10/2015
JUP0148	R490036902	74550	30/09/2015	KCE0286	R490041144	74550	10/10/2015
JUP7157	R490043362	74550	14/10/2015	KCE2439	R490039366	74630	05/10/2015
JUQ7284	R490038771	74630	03/10/2015	KCE3915	R490041773	74550	10/10/2015
JUS4856	E102100897	51851	19/10/2015	KCI4152	R490044046	74550	18/10/2015
JUU0645	R490037400	74550	07/10/2015	KCK4891	R490039888	74550	07/10/2015
JUV7746	R490034172	74630	27/09/2015	KCK6864	R490037246	74550	04/10/2015
JUX7029	R490046177	74550	19/10/2015	KCL8032	R490035694	74550	01/10/2015
JUY5654	R490044013	74630	17/10/2015	KCN4383	R490036264	60503	27/09/2015
JUZ5218	E100301551	66700	30/09/2015	KCN9544	R490041198	60503	10/10/2015
JVA4923	R490045782	74630	18/10/2015	KCO8111	E101400938	51851	12/10/2015
JVB8534	E100500859	66700	16/10/2015	KCQ2387	R490035263	74630	26/09/2015
JVC0858	R490037832	74550	04/10/2015	KCS1603	R490035837	60503	28/09/2015
JVC6947	R490035270	74550	26/09/2015	KCS3790	E101900600	66700	01/10/2015
JVD3170	R490046351	74550	20/10/2015	KCT1222	R490041155	74630	10/10/2015
JVE4894	R490044986	74550	17/10/2015	KCT8455	E100401496	51851	14/10/2015
JVG1244	R490042389	74550	12/10/2015	KCT8455	R490043310	74550	14/10/2015

KCV0906	R490034965	74550	29/09/2015	KLE6200	R490036112	74550	26/09/2015
KCV1155	R490044525	74550	16/10/2015	KLS9756	R490038615	74550	03/10/2015
KCV2718	R490037038	74550	03/10/2015	KMP2300	R490038318	74550	02/10/2015
KCW7261	R490043446	74550	15/10/2015	KMX7414	R490038541	74550	03/10/2015
KCZ2725	R490038667	74550	03/10/2015	KMX7414	R490043206	74550	14/10/2015
KCZ2725	R490045721	74550	18/10/2015	KOR2881	R490038796	60503	04/10/2015
KCZ4664	E101400883	51851	28/09/2015	KRH1057	R490038468	74550	03/10/2015
KDA1528	R490039021	74550	04/10/2015	KRH1057	R490040899	74550	10/10/2015
KDB5065	R490042660	74550	13/10/2015	KVJ6186	R490046535	74550	21/10/2015
KDD9746	R490037168	60503	01/10/2015	KYL2652	R490041243	74550	10/10/2015
KDE5711	E100700416	65800	02/10/2015	KZP5448	R490043775	74550	15/10/2015
KDF0796	R490035165	74550	28/09/2015	LBC6969	R490043911	74550	15/10/2015
KDF0796	R490034039	74710	28/09/2015	LLP4817	R490035466	74550	27/09/2015
KDF3602	R490041178	74630	10/10/2015	LNU8884	R490043082	74550	14/10/2015
KDH2499	E100500845	66700	16/10/2015	LOF4317	R490044115	74550	05/10/2015
KDH6303	R490042892	74630	13/10/2015	LOI8464	R490041332	60503	10/10/2015
KDI6844	R490039936	74550	07/10/2015	LOI8464	R490045460	74550	18/10/2015
KDJ1026	R490042540	74550	13/10/2015	LPN3427	E100301583	51851	01/10/2015
KDJ6079	R490034183	74550	27/09/2015	LVG6722	R490037784	74550	03/10/2015
KDJ6079	R490039837	74550	07/10/2015	LVS5866	R490037659	74630	01/10/2015
KDK3263	R490042379	74630	12/10/2015	LWB1789	R490038458	74550	03/10/2015
KDL1484	R490045188	60503	17/10/2015	LWB4006	E101900661	55500	19/10/2015
KDL6659	R490041921	74550	11/10/2015	LWQ8200	R490042453	74550	13/10/2015
KDM0883	E100700546	55500	17/10/2015	MBE0518	R490039091	60503	05/10/2015
KDO1205	R490041504	74550	11/10/2015	MFK4535	R490043211	74550	14/10/2015
KDP1774	E102000671	60501	05/10/2015	MFM7802	R490047002	74550	22/10/2015
KDR0712	R490040335	74630	08/10/2015	MLR3725	R490046797	74550	22/10/2015
KDR3114	R490038652	74550	03/10/2015	MMV9749	R490045953	74550	19/10/2015
KDS2801	R490040903	74550	10/10/2015	MNQ8301	E101200989	51851	01/10/2015
KDS5155	R490046448	74550	20/10/2015	MOI0474	R490035100	74550	26/09/2015
KDT7104	R490036749	74550	30/09/2015	MRM8036	R490044431	74550	16/10/2015
KDT8676	R490036113	60503	26/09/2015	MSO9339	R490038808	74550	04/10/2015
KDU4196	R490045738	74550	18/10/2015	MST5601	E101700655	58193	05/10/2015
KDU9171	E100201749	72340	16/10/2015	MUY5139	R490042075	74550	12/10/2015
KDV3569	R490033873	74550	27/09/2015	MVB3645	R490040158	74710	08/10/2015
KDW0193	R490035349	74550	01/10/2015	MVL0070	R490041702	74550	08/10/2015
KDW1306	R490046447	74550	20/10/2015	MVL0212	R490037467	74550	01/10/2015
KDX8087	R490035029	74550	24/09/2015	MVL0212	R490043147	74550	14/10/2015
KDX8544	R490037663	60503	01/10/2015	MVL0212	R490043970	74550	16/10/2015
KEB4773	R490045560	74550	18/10/2015	MVL0342	R490042332	74710	12/10/2015
KEB6892	E101500578	51851	11/10/2015	MVL0734	R490034718	74550	26/09/2015
KEE0015	R490036278	74550	28/09/2015	MVL1011	R490037238	74630	04/10/2015
KEE7313	R490037680	74550	02/10/2015	MVL1582	R490043063	74550	14/10/2015
KEE9978	R490034196	74550	27/09/2015	MVL2034	R490043666	74550	15/10/2015
KEH3693	R490045976	74550	19/10/2015	MVL2711	R490045201	74550	17/10/2015
KEI3639	R490035472	74550	27/09/2015	MVL5023	E101600704	51930	16/10/2015
KEJ1736	R490046485	74550	20/10/2015	MVL5565	R490034952	74550	28/09/2015
KEJ8921	R490043100	74550	14/10/2015	MVL7265	R490046150	74550	19/10/2015
KEL1740	R490044912	74550	17/10/2015	MVL8804	R490037301	74550	05/10/2015
KEN2834	R490044615	74550	16/10/2015	MVL9476	R490039753	74630	06/10/2015
KEO5919	R490036517	60503	29/09/2015	MVL9953	R490041248	60503	10/10/2015
KEP7477	R490034489	74550	26/09/2015	MVM2906	R490037390	74550	07/10/2015
KEQ2030	R490038676	74550	03/10/2015	MVM5531	R490043839	74550	15/10/2015
KES2711	R490044982	60503	17/10/2015	MVM7037	R490045653	60503	18/10/2015
KET3212	E100201733	66020	13/10/2015	MVM8367	E100401465	72340	30/09/2015
KEV1947	R490045853	60503	19/10/2015	MVN0690	R490034262	74630	28/09/2015
KEV4060	R490045839	60503	18/10/2015	MVN2321	R490041874	74550	11/10/2015
KEX4490	R490034969	74630	29/09/2015	MVN7373	R490036118	60503	27/09/2015
KEX4490	R490046163	74550	19/10/2015	MVN7994	R490040638	74630	09/10/2015
KEX7591	R490038471	60503	03/10/2015	MVN7994	R490042697	74550	13/10/2015
KEX9259	E101100661	50100	17/10/2015	MVN8015	R490038670	74550	03/10/2015
KEY2134	R490034894	74550	27/09/2015	MVN8210	R490039808	74710	07/10/2015
KEZ6617	R490039469	74550	05/10/2015	MVN8210	R490040433	74710	09/10/2015
KEZ6932	R490038237	74550	02/10/2015	MVN9944	R490044534	74710	16/10/2015
KEZ8266	R490043471	74550	15/10/2015	MVO2692	R490043949	74550	16/10/2015
KFA1907	R490035266	74550	26/09/2015	MVO2953	R490037833	74550	04/10/2015
KFA3729	R490038651	74630	03/10/2015	MVO3342	R490038692	74550	03/10/2015
KFA3729	R490037838	74550	04/10/2015	MVO4053	R490039178	60503	04/10/2015
KFA3729	R490037251	74550	04/10/2015	MVO4053	R490042422	74630	12/10/2015
KFA8796	R490045153	74550	17/10/2015	MVO5488	R490040798	74550	09/10/2015
KHM0056	R490042676	74550	13/10/2015	MVO6254	R490043578	74550	15/10/2015
KIU4499	R490033912	74550	26/09/2015	MVO6703	R490036711	74630	30/09/2015
KJP8796	E100700541	54360	17/10/2015	MVO6703	R490033997	74630	02/10/2015
KJU0036	R490044904	74550	17/10/2015	MVO7715	R490039574	60503	06/10/2015
KKC5128	E100301670	66700	05/10/2015	MVO8420	R490043447	74550	15/10/2015
KKG7201	R490035759	74550	26/09/2015	MVO9132	R490040201	74550	08/10/2015
KKT3055	E100500822	54360	12/10/2015	MVO9401	R490045787	74550	18/10/2015

MVP0186	R490036778	60503	30/09/2015	MVT8499	R490036187	60503	29/09/2015
MVP0715	R490041690	74550	08/10/2015	MVT9269	R490036631	74550	30/09/2015
MVP1369	R490040800	74550	09/10/2015	MVT9536	R490035750	60503	25/09/2015
MVP1985	R490036529	74550	29/09/2015	MVT9536	R490035942	60503	27/09/2015
MVP3054	R490036880	60503	30/09/2015	MVT9657	R490042652	74550	13/10/2015
MVP4979	R490039331	74550	05/10/2015	MVT9861	R490045734	74550	18/10/2015
MVP5166	R490038745	74550	03/10/2015	MVT9861	R490045758	74550	18/10/2015
MVP5924	R490044523	74550	16/10/2015	MVT9971	R490037127	60503	30/09/2015
MVP7271	R490045314	60503	18/10/2015	MVT9974	R490036314	74710	27/09/2015
MVP8018	R490036147	60503	26/09/2015	MVU0018	E101700684	50100	16/10/2015
MVP8167	R490035664	74710	27/09/2015	MVU0448	R490044686	60503	17/10/2015
MVP8587	R490040894	74630	10/10/2015	MVU0599	R490043945	74550	15/10/2015
MVQ0382	R490037714	56732	02/10/2015	MVU0870	R490034086	74550	30/09/2015
MVQ0612	R490045364	60503	18/10/2015	MVU1332	R490040469	60503	09/10/2015
MVQ0712	R490037619	74550	01/10/2015	MVU2244	R490040545	74550	09/10/2015
MVQ1077	R490034472	74630	26/09/2015	MVU2527	R490040276	74550	08/10/2015
MVQ1238	R490041462	60503	11/10/2015	MVU3253	R490044582	74550	16/10/2015
MVQ3183	E101100662	65992	17/10/2015	MVU3398	R490035715	74550	01/10/2015
MVQ4348	R490035187	74550	03/10/2015	MVU4089	R490041763	74550	09/10/2015
MVQ4348	R490037233	74550	04/10/2015	MVU4175	R490042374	74550	12/10/2015
MVQ4348	R490044476	74550	16/10/2015	MVU4871	R490036339	74550	25/09/2015
MVQ4528	R490046655	74550	21/10/2015	MVU5032	R490040460	60503	09/10/2015
MVQ4727	R490040969	74550	10/10/2015	MVU5632	R490043349	60503	14/10/2015
MVQ5370	R490037142	60503	01/10/2015	MVU5695	R490035070	74550	29/09/2015
MVQ5370	R490041666	74550	14/10/2015	MVU5702	R490045486	74550	18/10/2015
MVQ5370	R490046684	74550	21/10/2015	MVU5925	R490041502	74550	11/10/2015
MVQ5872	R490046353	74550	20/10/2015	MVU7292	R490045445	60503	18/10/2015
MVQ7054	R490040893	74550	10/10/2015	MVU7812	R490040590	74550	09/10/2015
MVQ7641	R490033972	74630	28/09/2015	MVU7995	R490034079	74550	29/09/2015
MVQ7897	R490038842	74630	04/10/2015	MVU8833	R490038884	74550	04/10/2015
MVQ7897	R490045349	74550	18/10/2015	MVU9138	R490046160	74550	19/10/2015
MVQ8046	E101400880	51851	28/09/2015	MVU9159	R490044599	74550	16/10/2015
MVQ8528	R490033868	74550	27/09/2015	MVU9354	R490040418	74550	08/10/2015
MVR0052	R490036270	60503	27/09/2015	MVV0715	R490043124	74550	14/10/2015
MVR0941	R490038277	60503	02/10/2015	MVV0957	R490038657	74550	03/10/2015
MVR1132	R490045484	74550	18/10/2015	MVV1421	R490039923	74550	07/10/2015
MVR1403	R490039362	74550	05/10/2015	MVV1697	R490035503	74550	28/09/2015
MVR1475	R490038466	74710	03/10/2015	MVV1906	R490045745	74550	18/10/2015
MVR3462	E101400956	66700	17/10/2015	MVV1943	R490036950	74630	02/10/2015
MVR5058	R490041441	74550	11/10/2015	MVV2020	E101600695	65992	16/10/2015
MVR5123	R490036101	74550	25/09/2015	MVV2864	R490039930	74550	07/10/2015
MVR5842	R490035686	74550	29/09/2015	MVV3171	E100700536	51851	17/10/2015
MVR6289	R490045678	74550	18/10/2015	MVV3361	R490040511	74550	09/10/2015
MVR7264	R490036088	60503	28/09/2015	MVV3787	R490040543	74550	09/10/2015
MVR8232	E101300685	51851	05/10/2015	MVV4071	R490046195	74550	19/10/2015
MVR8744	R490043448	60503	15/10/2015	MVV4366	E102200797	72340	02/10/2015
MVS0621	R490042749	74550	13/10/2015	MVV4405	R490044809	74550	17/10/2015
MVS1086	E102100852	51851	07/10/2015	MVV4922	R490037679	74550	02/10/2015
MVS1126	R490038068	74550	11/10/2015	MVV5174	E100201702	67691	07/10/2015
MVS1675	E102300658	51851	19/10/2015	MVV5995	R490038161	74550	02/10/2015
MVS3570	R490041934	74630	11/10/2015	MVV6099	E100301630	50610	05/10/2015
MVS3901	R490046442	74630	20/10/2015	MVV6343	R490041884	56732	11/10/2015
MVS3903	R490036494	74550	30/09/2015	MVV7175	R490046985	74550	22/10/2015
MVS4358	R490045610	74550	18/10/2015	MVV7818	R490040393	60503	08/10/2015
MVS4745	R490046373	74550	20/10/2015	MVV8081	E100201659	60501	04/10/2015
MVS6089	R490041682	74550	08/10/2015	MVV8470	R490038086	74630	11/10/2015
MVS6439	R490044339	74550	16/10/2015	MVV8822	R490039311	74550	05/10/2015
MVS6564	R490044320	74550	16/10/2015	MVW0028	R490046094	74550	19/10/2015
MVS8542	R490046632	74550	21/10/2015	MVW0294	R490041148	74550	10/10/2015
MVS9682	R490035977	60503	25/09/2015	MVW1317	R490042738	74630	13/10/2015
MVT0326	R490040483	60503	09/10/2015	MVW1781	R490045564	74550	18/10/2015
MVT0579	E102300649	70481	17/10/2015	MVW2016	R490046672	74550	21/10/2015
MVT0815	R490044992	74550	17/10/2015	MVW2607	R490045943	74550	19/10/2015
MVT0859	E100500844	66700	16/10/2015	MVW2941	R490038387	74550	03/10/2015
MVT1795	R490040717	60503	09/10/2015	MVW4245	R490042765	74550	13/10/2015
MVT3120	R490037911	74550	07/10/2015	MVW4871	E100301599	73400	01/10/2015
MVT3179	R490042500	74550	13/10/2015	MVW5807	E100301809	73400	13/10/2015
MVT3629	R490035462	74550	27/09/2015	MVW5869	R490036461	74550	29/09/2015
MVT3789	R490040288	74550	08/10/2015	MVW6333	E100401491	55500	14/10/2015
MVT4504	R490043188	56732	14/10/2015	MVW7132	R490045804	74550	18/10/2015
MVT5388	R490038784	74550	03/10/2015	MVW7709	R490043458	60503	15/10/2015
MVT5885	R490046407	74550	20/10/2015	MVW8308	E101400955	69120	17/10/2015
MVT6339	R490046082	74630	19/10/2015	MVW8597	R490038015	74550	08/10/2015
MVT6714	R490045705	74550	18/10/2015	MVW9617	R490038470	74550	03/10/2015
MVT7321	R490036701	74550	30/09/2015	MVX0436	R490036656	60503	30/09/2015
MVT7539	R490045221	74550	17/10/2015	MVX0462	R490046557	74550	21/10/2015
MVT8424	R490040935	60503	10/10/2015	MVX0632	R490046543	74550	21/10/2015



MVX0808	E100201768	66020	18/10/2015	MVY9898	E100700487	51851	17/10/2015
MVX1240	R490041695	74550	08/10/2015	MVZ0024	R490036935	74550	01/10/2015
MVX1420	R490042362	74550	12/10/2015	MVZ0824	E100201734	66700	13/10/2015
MVX2381	R490045066	74550	17/10/2015	MVZ1195	E100601056	73662	30/09/2015
MVX2714	R490043903	74550	15/10/2015	MVZ1389	R490039851	74550	07/10/2015
MVX2938	R490041650	74550	13/10/2015	MVZ1623	E101900638	73662	13/10/2015
MVX3088	R490039869	74550	07/10/2015	MVZ2275	R490041868	74550	11/10/2015
MVX3420	R490044324	60503	16/10/2015	MVZ2713	R490046122	74550	19/10/2015
MVX4396	R490043888	74550	15/10/2015	MVZ3167	R490036271	74630	27/09/2015
MVX4959	E101800737	51852	02/10/2015	MVZ3399	R490038996	74710	04/10/2015
MVX5142	R490034381	74550	29/09/2015	MVZ3399	R490040639	74550	09/10/2015
MVX5447	R490041121	74550	10/10/2015	MVZ3399	R490044922	74550	17/10/2015
MVX6438	R490036081	60503	26/09/2015	MVZ3443	R490034978	74550	03/10/2015
MVX6597	R490035612	74710	26/09/2015	MVZ3946	R490038331	74550	02/10/2015
MVX6597	R490035305	74550	27/09/2015	MVZ4140	R490035902	60503	28/09/2015
MVX6597	R490035048	74550	28/09/2015	MVZ4723	R490044564	60503	16/10/2015
MVX6597	R490040264	74630	08/10/2015	MVZ4796	R490040846	74550	10/10/2015
MVX6597	R490040541	74710	09/10/2015	MVZ4796	R490042152	74550	12/10/2015
MVX6597	R490041001	74710	10/10/2015	MVZ4806	R490038729	74550	03/10/2015
MVX6597	R490041838	74550	11/10/2015	MVZ5384	R490045762	60503	18/10/2015
MVX6597	R490042028	74630	11/10/2015	MVZ5555	R490038938	74550	04/10/2015
MVX6597	R490042225	74550	12/10/2015	MVZ5555	R490041181	74630	10/10/2015
MVX6597	R490042516	74550	13/10/2015	MVZ6275	R490039063	74630	04/10/2015
MVX6597	R490043230	74630	14/10/2015	MVZ6624	R490045285	60503	18/10/2015
MVX6597	R490043611	74550	15/10/2015	MVZ7692	R490038805	74710	04/10/2015
MVX6597	R490043863	74630	15/10/2015	MVZ8316	R490037353	74550	05/10/2015
MVX6597	R490044183	74550	15/10/2015	MVZ8391	R490040707	74550	09/10/2015
MVX6597	R490045061	74630	17/10/2015	MVZ8663	R490040884	74630	10/10/2015
MVX6597	R490045542	74710	18/10/2015	MVZ8705	R490037414	74630	01/10/2015
MVX6597	R490045741	74710	18/10/2015	MVZ9052	R490042136	74630	12/10/2015
MVX6597	R490046357	74710	20/10/2015	MVZ9054	R490039799	74550	07/10/2015
MVX6597	R490046709	74550	21/10/2015	MVZ9242	E100301807	73400	13/10/2015
MVX6597	R490046951	74630	22/10/2015	MWA0003	R490041027	74550	10/10/2015
MVX7443	R490036830	74550	30/09/2015	MWA0092	R490035947	60503	27/09/2015
MVX7819	R490037437	74550	01/10/2015	MWA0844	E102300607	51851	28/09/2015
MVX7819	R490035319	74550	01/10/2015	MWA1532	R490040525	60503	09/10/2015
MVX7839	R490035742	74550	03/10/2015	MWA2578	R490036362	74550	25/09/2015
MVX8351	R490045162	74550	17/10/2015	MWA2657	R490044340	74550	16/10/2015
MVX8500	E101500547	51851	01/10/2015	MWA2892	R490046673	74550	21/10/2015
MVX8724	R490045673	74550	18/10/2015	MWA3281	R490042148	74550	12/10/2015
MVX8774	R490045036	74550	17/10/2015	MWA3991	R490038523	74550	03/10/2015
MVX9108	R490046338	74550	20/10/2015	MWA4394	R490041031	74550	10/10/2015
MVY0342	R490044105	74550	05/10/2015	MWA4616	R490046920	74630	22/10/2015
MVY0488	R490035355	74550	25/09/2015	MWA4952	R490038664	74550	03/10/2015
MVY0512	R490036203	60503	29/09/2015	MWA5637	R490035389	74630	25/09/2015
MVY0617	R490042031	74550	11/10/2015	MWA5824	R490036964	74630	02/10/2015
MVY0626	R490043046	74550	14/10/2015	MWA6234	R490042600	74550	13/10/2015
MVY1677	R490035846	60503	24/09/2015	MWA6968	E100601109	57380	14/10/2015
MVY1813	R490045068	74550	17/10/2015	MWA7812	R490040670	74630	09/10/2015
MVY1841	R490046822	74550	22/10/2015	MWA8519	R490045585	74630	18/10/2015
MVY1889	R490034594	74550	03/10/2015	MWA8596	R490037273	74630	04/10/2015
MVY2000	R490038681	74550	03/10/2015	MWA8902	R490037877	74550	05/10/2015
MVY2057	R490046401	74550	20/10/2015	MWA9387	R490045420	74550	18/10/2015
MVY2748	R490046294	74630	20/10/2015	MWA9495	R490034513	74630	27/09/2015
MVY3251	R490035411	74550	26/09/2015	MWB0228	R490037875	74550	05/10/2015
MVY3808	R490038764	74550	03/10/2015	MWB0771	E102400273	60501	07/10/2015
MVY3902	R490036997	74550	02/10/2015	MWB0850	E100301669	73400	05/10/2015
MVY4208	R490038588	74550	03/10/2015	MWB0927	R490038300	60503	02/10/2015
MVY4208	E101201025	50100	16/10/2015	MWB1034	R490046659	74550	21/10/2015
MVY4341	R490041517	60503	11/10/2015	MWB1080	R490044910	74550	17/10/2015
MVY4378	R490040039	74550	07/10/2015	MWB1978	R490039778	74630	06/10/2015
MVY4378	R490045021	74630	17/10/2015	MWB2118	R490045138	74550	17/10/2015
MVY4722	R490042417	74550	12/10/2015	MWB2262	R490039142	74550	08/10/2015
MVY5456	E101400884	51852	28/09/2015	MWB2896	R490033862	74550	27/09/2015
MVY5692	R490033837	74550	24/09/2015	MWB3471	R490037538	60503	01/10/2015
MVY6608	R490039899	74550	07/10/2015	MWB3838	R490037143	74550	01/10/2015
MVY6947	E100500808	51851	08/10/2015	MWB3951	R490046692	74550	21/10/2015
MVY6963	R490046948	74550	22/10/2015	MWB4111	E100301628	51851	05/10/2015
MVY7905	R490038994	74550	04/10/2015	MWB4111	E100700529	51930	17/10/2015
MVY8185	R490039658	74710	06/10/2015	MWB5262	E100700409	61300	30/09/2015
MVY8583	R490038225	74550	02/10/2015	MWB5821	R490036493	74550	30/09/2015
MVY8869	R490044618	60503	16/10/2015	MWB6398	R490041867	74550	11/10/2015
MVY8954	R490039109	74550	06/10/2015	MWB6508	R490035249	74630	29/09/2015
MVY9021	R490037165	60503	01/10/2015	MWB6751	E100401511	67261	18/10/2015
MVY9363	R490040334	74550	08/10/2015	MWB7029	R490036437	74550	26/09/2015
MVY9493	R490044619	74550	16/10/2015	MWB7640	R490040408	74630	08/10/2015
MVY9621	R490036415	74550	26/09/2015	MWB8120	R490042171	74550	12/10/2015

MWB8738	R490039125	74550	06/10/2015	MWE5246	R490036871	74550	30/09/2015
MWB9885	R490044872	74550	17/10/2015	MWE5246	R490042404	74710	12/10/2015
MWC0018	R490035426	74550	26/09/2015	MWE5812	R490037137	74550	01/10/2015
MWC0124	R490044165	74550	15/10/2015	MWE5812	R490043387	60503	15/10/2015
MWC0597	R490039816	74550	07/10/2015	MWE5812	R490046667	74550	21/10/2015
MWC0971	E100700497	73400	17/10/2015	MWE6063	R490036674	74550	30/09/2015
MWC1896	R490045030	74550	17/10/2015	MWE6170	R490034456	74630	25/09/2015
MWC2335	R490036799	74550	30/09/2015	MWE6592	R490036304	60503	26/09/2015
MWC3062	R490038517	74550	03/10/2015	MWE6702	R490036478	74550	30/09/2015
MWC3363	R490039871	74550	07/10/2015	MWE6730	R490041583	60503	11/10/2015
MWC3613	R490037551	74630	01/10/2015	MWE6811	E101201029	65992	16/10/2015
MWC3613	R490042208	74550	12/10/2015	MWE6895	R490046462	74550	20/10/2015
MWC4228	R490040175	60503	08/10/2015	MWE6895	R490046742	74630	21/10/2015
MWC4419	R490034554	74550	29/09/2015	MWE6981	R490045600	74550	18/10/2015
MWC4608	R490036310	74550	26/09/2015	MWE7149	R490036782	74550	30/09/2015
MWC4966	R490040390	74550	08/10/2015	MWE7476	R490034202	74550	28/09/2015
MWC5220	R490040503	74550	09/10/2015	MWE7735	R490039743	60503	06/10/2015
MWC5693	R490046468	74630	20/10/2015	MWE8274	R490040231	74550	08/10/2015
MWC6167	R490042946	60503	14/10/2015	MWE8337	R490038888	60503	04/10/2015
MWC6338	R490036011	60503	28/09/2015	MWE8956	R490035082	74550	29/09/2015
MWC6532	R490038989	60503	04/10/2015	MWE9094	E101800736	51851	02/10/2015
MWC6843	E100700433	51851	14/10/2015	MWE9415	R490042856	74550	13/10/2015
MWC7494	R490036563	74630	30/09/2015	MWF0493	R490039700	74550	06/10/2015
MWC7933	E101600707	65992	16/10/2015	MWF0814	R490042763	74550	13/10/2015
MWC8141	R490044421	74550	16/10/2015	MWF0974	R490037037	74550	02/10/2015
MWC8269	R490039368	74550	05/10/2015	MWF1083	R490037938	74550	07/10/2015
MWC8269	E100301825	73400	13/10/2015	MWF1236	R490040152	60503	08/10/2015
MWC8771	R490041141	74550	10/10/2015	MWF1662	R490042271	74550	12/10/2015
MWC8963	R490037739	74550	02/10/2015	MWF2329	R490037543	74550	01/10/2015
MWC9292	R490046559	74550	21/10/2015	MWF2599	R490042084	74630	12/10/2015
MWC9556	R490044604	74550	16/10/2015	MWF2912	R490036779	74550	30/09/2015
MWC9738	R490038946	60503	04/10/2015	MWF3195	R490041303	74550	10/10/2015
MWD0577	R490038972	74550	04/10/2015	MWF3537	R490041762	74550	09/10/2015
MWD1535	R490035293	74550	01/10/2015	MWF3702	R490038915	60503	04/10/2015
MWD2202	R490044811	60503	17/10/2015	MWF4143	R490046086	74550	19/10/2015
MWD2726	R490039482	60503	05/10/2015	MWF4254	R490039247	74550	05/10/2015
MWD2973	R490045027	74550	17/10/2015	MWF4544	R490039238	74550	05/10/2015
MWD3441	R490045884	60503	19/10/2015	MWF4775	R490034932	74550	27/09/2015
MWD3576	R490042323	60503	12/10/2015	MWF5195	R490042091	74550	12/10/2015
MWD3739	E100700558	73400	17/10/2015	MWF5294	R490038680	74550	03/10/2015
MWD3890	R490043202	74550	14/10/2015	MWF5298	E101400886	73662	28/09/2015
MWD4267	R490039204	74550	04/10/2015	MWF5692	R490040377	74550	08/10/2015
MWD4579	R490040366	74550	08/10/2015	MWF5861	R490039939	74550	07/10/2015
MWD5713	R490043655	74550	15/10/2015	MWF5922	E100301833	73400	13/10/2015
MWD5753	R490033890	74550	29/09/2015	MWF6175	R490034689	74630	01/10/2015
MWD6203	R490045508	74550	18/10/2015	MWF6503	E100401498	73662	14/10/2015
MWD6312	R490046376	74550	20/10/2015	MWF7014	E101800775	65800	16/10/2015
MWD6511	R490040529	74630	09/10/2015	MWF7354	R490044066	74550	19/10/2015
MWD6655	R490037291	74550	05/10/2015	MWF7909	R490045208	74550	17/10/2015
MWD6765	R490040513	74550	09/10/2015	MWF8049	R490035647	74550	27/09/2015
MWD7551	R490037740	60503	02/10/2015	MWF8203	R490042653	74710	13/10/2015
MWD8365	R490045921	74550	19/10/2015	MWF8263	E100201644	66700	01/10/2015
MWD8556	R490036881	74550	30/09/2015	MWF8547	R490044194	60503	15/10/2015
MWD9565	E100301794	51851	13/10/2015	MWF8605	R490042336	74550	12/10/2015
MWD9701	R490036686	74550	30/09/2015	MWF9145	E100700484	51851	15/10/2015
MWD9710	R490039570	74550	06/10/2015	MWF9319	R490035994	74550	29/09/2015
MWE0397	R490044941	74550	17/10/2015	MWF9425	R490043036	74550	14/10/2015
MWE0436	R490036763	60503	30/09/2015	MWF9525	E100301672	73400	05/10/2015
MWE0664	R490042501	74630	13/10/2015	MWF9877	R490035548	74550	01/10/2015
MWE0867	R490046739	74550	21/10/2015	MWF9925	R490039411	74550	05/10/2015
MWE1141	R490037730	74710	02/10/2015	MWG0259	R490044323	60503	16/10/2015
MWE1538	R490039117	74550	06/10/2015	MWG0351	R490038855	74550	04/10/2015
MWE1940	R490046596	74550	21/10/2015	MWG0572	R490046578	74550	21/10/2015
MWE2045	R490034354	74550	28/09/2015	MWG0861	R490037544	74550	01/10/2015
MWE2211	R490036846	60503	30/09/2015	MWG1082	R490043850	74550	15/10/2015
MWE2302	R490046865	74550	22/10/2015	MWG1125	E101700690	73662	18/10/2015
MWE2975	R490040622	74550	09/10/2015	MWG1352	R490039351	74710	05/10/2015
MWE3054	R490040193	74550	08/10/2015	MWG1881	R490040187	74550	08/10/2015
MWE3552	R490034988	74630	25/09/2015	MWG2058	E101100658	50100	16/10/2015
MWE3552	R490035351	74550	02/10/2015	MWG2593	R490044522	74630	16/10/2015
MWE3552	R490043982	74710	16/10/2015	MWG2756	R490035113	74550	26/09/2015
MWE3552	R490046445	74550	20/10/2015	MWG3135	R490039346	74550	05/10/2015
MWE3933	R490040294	74550	08/10/2015	MWG3682	R490037008	74550	02/10/2015
MWE4494	R490033921	74550	27/09/2015	MWG4053	R490038284	60503	02/10/2015
MWE4494	R490039828	74550	07/10/2015	MWG4407	R490035876	60503	05/10/2015
MWE4494	R490041522	74550	11/10/2015	MWG4423	R490036349	74550	25/09/2015
MWE4902	R490046454	74550	20/10/2015	MWG4548	E100301792	51852	13/10/2015
MWE4922	R490038543	74550	03/10/2015				

MWG4664	R490042998	74550	14/10/2015	MWH1806	R490037211	74630	01/10/2015
MWG4664	R490046328	74550	20/10/2015	MWH1806	R490044921	74550	17/10/2015
MWG5028	R490045446	60503	18/10/2015	MWH1871	R490043280	74550	14/10/2015
MWG5255	R490041098	74550	10/10/2015	MWH2254	R490039373	74550	05/10/2015
MWG5492	R490034582	74630	25/09/2015	MWH2507	R490035969	60503	24/09/2015
MWG5492	R490034575	74630	02/10/2015	MWH2524	R490041033	74550	10/10/2015
MWG5492	R490044124	74630	06/10/2015	MWH2567	R490038990	74550	04/10/2015
MWG5492	R490044824	74630	17/10/2015	MWH2732	R490035858	60503	26/09/2015
MWG5492	R490046553	74630	21/10/2015	MWH2834	E100301638	73400	05/10/2015
MWG5681	R490035052	74550	28/09/2015	MWH3184	E101400954	69120	17/10/2015
MWG5749	R490040062	74550	07/10/2015	MWH3354	R490038059	74550	09/10/2015
MWG5853	R490034119	74550	04/10/2015	MWH3424	R490035452	74550	28/09/2015
MWG5962	R490040758	74630	09/10/2015	MWH3879	E101900657	65992	16/10/2015
MWG6119	R490041238	74550	10/10/2015	MWH4186	E101700696	51851	19/10/2015
MWG6275	R490046077	74550	19/10/2015	MWH4227	R490043676	74550	15/10/2015
MWG6423	R490038189	60503	02/10/2015	MWH4576	R490046893	74550	22/10/2015
MWG6624	R490035208	74550	25/09/2015	MWH4588	R490046772	74550	21/10/2015
MWG6626	R490035873	60503	04/10/2015	MWH4653	R490036254	74550	26/09/2015
MWG7226	R490042735	74630	13/10/2015	MWH4844	R490043854	74550	15/10/2015
MWG7412	R490040292	74630	08/10/2015	MWH4896	R490037198	74710	01/10/2015
MWG7568	E100601115	73662	14/10/2015	MWH4896	R490039339	74630	05/10/2015
MWG7622	E102200806	51851	07/10/2015	MWH5058	R490038648	74550	03/10/2015
MWG7848	E100301657	73400	05/10/2015	MWH5461	R490038812	74550	04/10/2015
MWG8143	E101900658	50100	18/10/2015	MWH5518	R490044996	74550	17/10/2015
MWG8153	R490034991	74550	28/09/2015	MWH5858	R490040752	74630	09/10/2015
MWG8908	R490035984	60503	26/09/2015	MWH5981	R490044771	74550	17/10/2015
MWG9193	E101300686	65640	05/10/2015	MWH6020	R490041760	74550	09/10/2015
MWG9323	R490035681	74630	29/09/2015	MWH6319	R490038279	60503	02/10/2015
MWG9792	R490037321	74550	05/10/2015	MWH6381	R490045911	74550	19/10/2015
MWG9805	R490041847	74550	11/10/2015	MWH6484	E100301817	73400	13/10/2015
MWG9928	R490037466	74550	01/10/2015	MWH6716	R490038227	74550	02/10/2015
MWG9968	E100700457	70640	15/10/2015	MWH6725	R490036189	60503	29/09/2015
MWG9999	R490038342	74550	02/10/2015	MWH6725	R490046045	74550	19/10/2015
MWH0026	R490036256	74630	26/09/2015	MWH6931	R490043369	60503	14/10/2015
MWH0026	R490036854	60503	30/09/2015	MWH7226	R490039329	74550	05/10/2015
MWH0026	R490037110	74550	30/09/2015	MWH7869	R490038433	74630	03/10/2015
MWH0026	R490036883	74550	30/09/2015	MWH8067	E102000665	58192	05/10/2015
MWH0026	R490038529	74550	03/10/2015	MWH8137	R490035670	74550	28/09/2015
MWH0026	R490038833	60503	04/10/2015	MWH8137	R490045332	74550	18/10/2015
MWH0026	R490038896	74550	04/10/2015	MWH8205	R490045654	60503	18/10/2015
MWH0026	R490042124	60503	12/10/2015	MWH8256	R490038120	74550	02/10/2015
MWH0026	R490042126	74550	12/10/2015	MWH8256	R490038704	74550	03/10/2015
MWH0026	R490043295	60503	14/10/2015	MWH8256	R490042159	74550	12/10/2015
MWH0026	R490044179	60503	15/10/2015	MWH8256	R490042994	74550	14/10/2015
MWH0026	R490044635	60503	16/10/2015	MWH8256	R490045567	74550	18/10/2015
MWH0091	R490045383	74630	18/10/2015	MWH8427	R490041640	74550	13/10/2015
MWH0096	R490039181	74710	04/10/2015	MWH8457	E101400950	55680	17/10/2015
MWH0096	R490039221	74550	04/10/2015	MWH8809	R490040970	74550	10/10/2015
MWH0096	R490039490	74550	05/10/2015	MWH8809	R490042538	74630	13/10/2015
MWH0096	R490040051	74630	07/10/2015	MWH8809	R490046817	74550	22/10/2015
MWH0096	R490038070	74630	11/10/2015	MWH8974	R490036245	74550	25/09/2015
MWH0106	R490036965	74630	02/10/2015	MWH9000	R490044474	74550	16/10/2015
MWH0106	R490038245	60503	02/10/2015	MWH9075	R490035819	74550	26/09/2015
MWH0106	R490038806	74550	04/10/2015	MWH9431	R490046789	74550	21/10/2015
MWH0106	R490038824	74550	04/10/2015	MWH9511	R490034000	74550	04/10/2015
MWH0106	R490038933	60503	04/10/2015	MWH9645	R490036046	60503	27/09/2015
MWH0106	R490039038	74630	04/10/2015	MWH9742	R490042297	74630	12/10/2015
MWH0106	R490034974	74630	04/10/2015	MWI0116	R490042183	74630	12/10/2015
MWH0106	R490035961	74550	04/10/2015	MWI0429	R490039380	74550	05/10/2015
MWH0106	R490039424	74550	05/10/2015	MWI0573	R490040548	74550	09/10/2015
MWH0106	R490039472	74630	05/10/2015	MWI0631	R490041793	74550	10/10/2015
MWH0106	R490039539	60503	06/10/2015	MWI0640	R490034606	74550	08/10/2015
MWH0106	R490039575	74710	06/10/2015	MWI0978	R490037519	74550	01/10/2015
MWH0106	R490040050	74550	07/10/2015	MWI1219	R490044301	60503	16/10/2015
MWH0106	R490037403	74550	07/10/2015	MWI1435	R490041038	74550	10/10/2015
MWH0106	R490040055	74550	07/10/2015	MWI1678	R490039582	74550	06/10/2015
MWH0106	R490045799	60503	18/10/2015	MWI1773	R490036322	60503	27/09/2015
MWH0106	R490046630	74710	21/10/2015	MWI1773	R490044821	60503	17/10/2015
MWH0106	R490046641	74710	21/10/2015	MWI2292	R490045000	74630	17/10/2015
MWH0382	R490044548	74550	16/10/2015	MWI2803	R490046616	74550	21/10/2015
MWH0462	R490038469	60503	03/10/2015	MWI2867	R490042132	74550	12/10/2015
MWH0647	R490041707	74550	08/10/2015	MWI2867	R490042220	74630	12/10/2015
MWH0816	R490035570	74550	05/10/2015	MWI2891	R490045566	60503	18/10/2015
MWH0950	R490038914	74550	04/10/2015	MWI2971	R490046389	74550	20/10/2015
MWH0994	R490040212	74630	08/10/2015	MWI3365	R490034700	74630	25/09/2015
MWH1775	R490036407	74550	26/09/2015	MWI3394	R490037576	74550	01/10/2015
MWH1806	R490034698	74550	25/09/2015	MWI3711	R490034625	74630	26/09/2015

MWJ3755	R490045569	74550	18/10/2015	MWJ8047	R490040861	60503	10/10/2015
MWJ4196	R490040990	74550	10/10/2015	MWJ8055	R490035859	60503	26/09/2015
MWJ4277	R490034460	74630	25/09/2015	MWJ8065	R490036296	74630	24/09/2015
MWJ4533	R490040213	74550	08/10/2015	MWJ8065	R490037549	74550	01/10/2015
MWJ4603	R490042504	74550	13/10/2015	MWJ8247	E100201635	66020	01/10/2015
MWJ4655	R490045535	74550	18/10/2015	MWJ8576	R490037138	74550	01/10/2015
MWJ4795	R490040327	74550	08/10/2015	MWJ8821	R490035586	74550	25/09/2015
MWJ4914	R490035353	74550	04/10/2015	MWJ8951	R490033829	74630	28/09/2015
MWJ4914	R490043788	74550	15/10/2015	MWJ8951	R490036524	74550	29/09/2015
MWJ4925	R490038620	60503	30/09/2015	MWJ8951	R490045262	74550	18/10/2015
MWJ5096	R490038978	60503	04/10/2015	MWJ8998	R490034514	74550	27/09/2015
MWJ5110	R490039865	74630	07/10/2015	MWJ9056	R490045644	74550	18/10/2015
MWJ5646	R490039643	60503	06/10/2015	MWJ9286	R490038281	74550	02/10/2015
MWJ5768	E100301547	68580	30/09/2015	MWJ9387	E100301618	73400	05/10/2015
MWJ5917	E101500592	65992	16/10/2015	MWJ9539	R490045133	74550	17/10/2015
MWJ6258	R490039819	60503	07/10/2015	MWJ9602	R490045687	74550	18/10/2015
MWJ6509	R490040789	74550	09/10/2015	MWJ9722	E100301564	55500	01/10/2015
MWJ6655	R490038873	60503	04/10/2015	MWJ9995	R490038449	60503	03/10/2015
MWJ7023	R490043128	60503	14/10/2015	MWJ0187	R490041265	74550	10/10/2015
MWJ7204	R490044130	74550	07/10/2015	MWJ0469	R490045407	74550	18/10/2015
MWJ7325	R490038714	74550	03/10/2015	MWJ0506	R490039263	74630	05/10/2015
MWJ7584	R490045210	74550	17/10/2015	MWJ0799	R490038326	74550	02/10/2015
MWJ8193	R490041169	74550	10/10/2015	MWJ1222	R490040821	74630	09/10/2015
MWJ8256	R490040701	74550	09/10/2015	MWJ1491	R490044005	74550	16/10/2015
MWJ8421	R490045748	74550	18/10/2015	MWJ1995	R490038453	74550	03/10/2015
MWJ8444	R490039370	74550	05/10/2015	MWJ2505	E100301598	51852	01/10/2015
MWJ8498	R490034915	74550	27/09/2015	MWJ2676	R490037632	60503	01/10/2015
MWJ8548	R490043999	74630	16/10/2015	MWJ2833	R490033969	74630	28/09/2015
MWJ8855	R490036257	74630	26/09/2015	MWJ2915	R490042089	60503	12/10/2015
MWJ9030	E100601061	51851	12/10/2015	MWJ3223	R490036411	74550	26/09/2015
MWJ9291	R490035154	74550	01/10/2015	MWJ3398	R490044958	74550	17/10/2015
MWJ9392	R490036498	74550	30/09/2015	MWJ3568	R490034145	74550	26/09/2015
MWJ9555	R490043143	74550	14/10/2015	MWJ3791	E100700502	73400	17/10/2015
MWJ9667	R490039561	60503	06/10/2015	MWJ3971	R490044580	60503	16/10/2015
MWJ0097	R490039369	74550	05/10/2015	MWJ4294	R490033978	74550	28/09/2015
MWJ0842	E100301596	66700	01/10/2015	MWJ4312	R490034188	74550	27/09/2015
MWJ0936	R490038162	74630	02/10/2015	MWJ4582	R490039877	60503	07/10/2015
MWJ1087	E100000049	69120	16/10/2015	MWJ5353	R490035510	74550	30/09/2015
MWJ1392	R490034705	74630	26/09/2015	MWJ5379	R490045104	74550	17/10/2015
MWJ1673	R490034768	74550	28/09/2015	MWJ5483	R490034244	74550	26/09/2015
MWJ1673	R490039529	74550	05/10/2015	MWJ5628	R490043478	74550	15/10/2015
MWJ1929	E100201662	66020	05/10/2015	MWJ5926	E102100888	57030	19/10/2015
MWJ2200	E101400887	51851	28/09/2015	MWJ6347	R490041422	74550	11/10/2015
MWJ2227	R490044494	74550	16/10/2015	MWJ6627	R490039048	74550	04/10/2015
MWJ2504	R490045856	74550	19/10/2015	MWJ6812	R490037725	74550	02/10/2015
MWJ2654	R490045352	74550	18/10/2015	MWJ6944	R490043298	74550	14/10/2015
MWJ2682	R490046912	74550	22/10/2015	MWJ7035	R490039218	74550	04/10/2015
MWJ2857	R490037862	74550	04/10/2015	MWJ7101	R490035493	74550	27/09/2015
MWJ2872	R490044450	74550	16/10/2015	MWJ7227	R490041514	74630	11/10/2015
MWJ3044	R490040520	74550	09/10/2015	MWJ7322	R490043767	74630	15/10/2015
MWJ3179	R490038521	74630	03/10/2015	MWJ7716	R490043226	74550	14/10/2015
MWJ3179	R490039659	74550	06/10/2015	MWJ7954	R490038620	74550	03/10/2015
MWJ3197	R490036999	74550	02/10/2015	MWJ8092	R490040459	60503	09/10/2015
MWJ3415	R490039509	74550	05/10/2015	MWJ8165	E100201744	67691	15/10/2015
MWJ3981	E100500856	66700	16/10/2015	MWJ8302	R490041715	74550	08/10/2015
MWJ4016	R490045042	60503	17/10/2015	MWJ8309	R490045413	74550	18/10/2015
MWJ4354	R490043529	74550	15/10/2015	MWJ8593	R490045373	74550	18/10/2015
MWJ4693	R490036990	74630	02/10/2015	MWJ8617	R490039852	74550	07/10/2015
MWJ4991	R490044261	74550	16/10/2015	MWJ9001	R490040738	60503	09/10/2015
MWJ5151	R490044859	74550	17/10/2015	MWJ9162	R490037497	74550	01/10/2015
MWJ5383	R490043383	60503	15/10/2015	MWJ9282	E100201730	51851	13/10/2015
MWJ5489	R490034161	74630	27/09/2015	MWJ9416	R490045905	60503	19/10/2015
MWJ5654	E100301663	58192	05/10/2015	MWJ9541	R490035761	74550	26/09/2015
MWJ5720	R490037172	74630	01/10/2015	MWJ9541	R490034416	74550	02/10/2015
MWJ5720	R490039474	74630	05/10/2015	MWJ9817	R490039295	74630	05/10/2015
MWJ5720	R490041270	74630	10/10/2015	MWJ9885	R490046322	74550	20/10/2015
MWJ5800	R490044351	60503	16/10/2015	MWJ0027	R490036269	74550	27/09/2015
MWJ6003	R490045717	74550	18/10/2015	MWJ0027	R490042146	74550	12/10/2015
MWJ6063	R490038481	74550	03/10/2015	MWJ0027	R490045467	74550	18/10/2015
MWJ6534	R490039545	74550	06/10/2015	MWJ0234	R490033993	74550	30/09/2015
MWJ6688	R490043111	74550	14/10/2015	MWJ0542	R490037065	74550	03/10/2015
MWJ6995	R490042648	74550	13/10/2015	MWJ0782	R490042320	60503	12/10/2015
MWJ7046	R490034144	74550	26/09/2015	MWJ0905	R490041153	74550	10/10/2015
MWJ7442	E100201726	66700	13/10/2015	MWJ0905	R490038109	74550	12/10/2015
MWJ7685	R490044201	74550	15/10/2015	MWJ0972	R490034707	74550	26/09/2015
MWJ7820	R490046028	74550	19/10/2015	MWJ1085	R490043453	74550	15/10/2015
MWJ7855	R490033967	74550	28/09/2015	MWJ1256	R490039414	60503	05/10/2015

MWL1611	E100800025	51851	11/10/2015	MWM3526	R490040092	74550	07/10/2015
MWL1624	R490037754	74550	02/10/2015	MWM3670	R490042987	74550	14/10/2015
MWL1624	R490040259	74710	08/10/2015	MWM3771	R490046180	74550	19/10/2015
MWL1694	R490046007	74550	19/10/2015	MWM3891	R490038303	74550	02/10/2015
MWL1714	R490035013	74630	28/09/2015	MWM3893	R490046523	74550	20/10/2015
MWL1783	R490034048	74550	28/09/2015	MWM3923	E102000672	51851	05/10/2015
MWL1808	R490041698	74550	08/10/2015	MWM4008	R490042147	74550	12/10/2015
MWL1874	R490035012	74550	28/09/2015	MWM4108	R490041351	74550	10/10/2015
MWL1874	R490043218	74710	14/10/2015	MWM4288	R490042370	74550	12/10/2015
MWL1874	R490044985	74550	17/10/2015	MWM4448	R490037393	74550	07/10/2015
MWL1915	R490039530	74630	05/10/2015	MWM4475	E101400898	54521	30/09/2015
MWL2181	R490043284	74550	14/10/2015	MWM4641	R490042155	74550	12/10/2015
MWL2755	R490034903	74550	27/09/2015	MWM4843	R490035184	74630	03/10/2015
MWL2874	R490046211	60503	19/10/2015	MWM4893	R490038269	60503	02/10/2015
MWL2945	R490045613	74630	18/10/2015	MWM5046	R490038200	74550	02/10/2015
MWL3416	R490045849	74550	19/10/2015	MWM5146	R490045292	74550	18/10/2015
MWL3806	R490046550	74550	21/10/2015	MWM5634	R490040424	74550	08/10/2015
MWL4004	R490039343	74550	05/10/2015	MWM5842	R490043460	74710	15/10/2015
MWL4284	R490037560	74550	01/10/2015	MWM5871	R490033911	74550	26/09/2015
MWL4555	R490040549	74550	09/10/2015	MWM5946	E100700481	73400	15/10/2015
MWL4921	R490045991	74550	19/10/2015	MWM6088	R490045642	74630	18/10/2015
MWL5077	R490044078	74550	19/10/2015	MWM6125	R490034494	74550	27/09/2015
MWL5446	R490038919	74550	04/10/2015	MWM6125	R490037242	74550	04/10/2015
MWL5512	E100601117	73662	16/10/2015	MWM6176	R490044292	74550	16/10/2015
MWL5687	R490033958	74550	26/09/2015	MWM6749	R490036691	74550	30/09/2015
MWL5687	R490044510	74630	16/10/2015	MWM6803	R490038051	74550	08/10/2015
MWL5771	R490042711	74550	13/10/2015	MWM6803	R490045860	60503	19/10/2015
MWL5853	E101600692	51851	16/10/2015	MWM6890	R490035828	60503	27/09/2015
MWL6242	E100201636	55500	01/10/2015	MWM7006	R490040721	74550	09/10/2015
MWL6326	R490045689	60503	18/10/2015	MWM7091	R490043752	74550	15/10/2015
MWL6375	R490043336	74550	14/10/2015	MWM7115	R490035693	74550	29/09/2015
MWL6683	R490042535	74550	13/10/2015	MWM7296	R490034694	74550	25/09/2015
MWL6826	R490041726	74550	09/10/2015	MWM7403	E101400909	69120	01/10/2015
MWL6997	R490034749	74550	27/09/2015	MWM7433	E101100660	65992	17/10/2015
MWL7357	R490045397	74550	18/10/2015	MWM7464	R490044202	74630	15/10/2015
MWL7385	R490038071	74550	11/10/2015	MWM7655	R490038769	74550	03/10/2015
MWL7703	R490046099	74550	19/10/2015	MWM7840	R490036581	74550	30/09/2015
MWL7926	R490038198	74550	02/10/2015	MWM8021	R490041615	74550	12/10/2015
MWL8027	R490042032	74630	11/10/2015	MWM8205	E100301579	51851	01/10/2015
MWL8037	E100301572	51851	01/10/2015	MWM8392	R490033959	74550	26/09/2015
MWL8168	E101400951	69120	17/10/2015	MWM8437	R490046975	74550	22/10/2015
MWL8215	R490039372	74550	05/10/2015	MWM8774	R490042466	74630	13/10/2015
MWL8443	R490044325	74550	16/10/2015	MWM8832	R490041157	74550	10/10/2015
MWL8482	R490042385	74550	12/10/2015	MWM8984	R490042243	74550	12/10/2015
MWL8646	R490035054	74550	28/09/2015	MWM9077	R490040804	74550	09/10/2015
MWL8676	R490037978	74550	08/10/2015	MWM9139	R490046914	74550	22/10/2015
MWL8773	R490036599	74550	30/09/2015	MWM9258	R490038084	74550	11/10/2015
MWL8844	R490039741	60503	06/10/2015	MWM9375	R490037695	74550	02/10/2015
MWL8884	R490037350	74550	05/10/2015	MWM9375	R490042462	74630	13/10/2015
MWL9127	E101500579	60501	11/10/2015	MWM9559	R490036843	74550	30/09/2015
MWL9254	R490046849	74550	22/10/2015	MWM9787	R490046158	74550	19/10/2015
MWL9400	R490042844	74630	13/10/2015	MWM9876	R490038779	74550	03/10/2015
MWL9953	R490036671	74550	30/09/2015	MWM9956	R490034293	74630	27/09/2015
MWM0044	R490041905	74550	11/10/2015	MWN0120	R490036709	74630	30/09/2015
MWM0082	E100500793	73662	30/09/2015	MWN0344	R490043584	74550	15/10/2015
MWM0211	R490038641	74550	03/10/2015	MWN0454	R490036776	74550	30/09/2015
MWM0272	R490044067	74550	19/10/2015	MWN0505	R490035229	74630	28/09/2015
MWM0394	R490034778	74550	29/09/2015	MWN0937	R490038394	74630	03/10/2015
MWM0551	R490036425	74630	26/09/2015	MWN1009	R490038835	74550	04/10/2015
MWM0634	R490033864	74550	27/09/2015	MWN1249	R490034137	74550	25/09/2015
MWM0819	R490046340	74550	20/10/2015	MWN1249	R490040803	74550	09/10/2015
MWM0917	R490042335	60503	12/10/2015	MWN1637	R490034146	74550	26/09/2015
MWM1031	R490039432	60503	05/10/2015	MWN1637	R490037931	74550	07/10/2015
MWM1084	R490044211	60503	15/10/2015	MWN1637	R490042218	74550	12/10/2015
MWM1308	R490042339	74550	12/10/2015	MWN1809	R490043894	74550	15/10/2015
MWM1672	R490046963	74550	22/10/2015	MWN2000	R490036414	74550	26/09/2015
MWM1765	R490042430	74550	12/10/2015	MWN2200	R490037478	74630	01/10/2015
MWM2411	R490036469	74630	30/09/2015	MWN2253	R490039800	74550	07/10/2015
MWM2478	R490040619	74550	09/10/2015	MWN2253	R490046102	74550	19/10/2015
MWM2504	R490044995	60503	17/10/2015	MWN2417	R490040224	74550	08/10/2015
MWM2755	R490035864	60503	27/09/2015	MWN2427	R490043311	74630	14/10/2015
MWM2786	R490040374	60503	08/10/2015	MWN2529	E100700491	73400	17/10/2015
MWM2790	R490038992	74550	04/10/2015	MWN2572	R490035907	60503	28/09/2015
MWM2971	R490042440	60503	13/10/2015	MWN2625	R490041681	74550	08/10/2015
MWM2985	R490043431	74550	15/10/2015	MWN2685	R490035444	74550	27/09/2015
MWM3218	R490036090	60503	29/09/2015	MWN2685	R490038987	74550	04/10/2015
MWM3486	R490038954	74550	04/10/2015	MWN2685	R490039312	74550	05/10/2015

MWN2685	R490040915	74550	10/10/2015	MWO2912	R490037855	74550	04/10/2015
MWN2685	R490041528	74710	11/10/2015	MWO2912	R490043335	74630	14/10/2015
MWN2685	R490038076	74550	11/10/2015	MWO2979	R490042864	74550	13/10/2015
MWN2685	R490045733	74550	18/10/2015	MWO3051	R490043912	74630	15/10/2015
MWN2816	R490034024	74550	27/09/2015	MWO3134	E101201022	50450	16/10/2015
MWN2872	R490039413	74550	05/10/2015	MWO3426	R490037868	74550	05/10/2015
MWN3162	R490036944	74550	01/10/2015	MWO3456	R490046719	74550	21/10/2015
MWN3233	R490034841	74550	25/09/2015	MWO3681	R490044623	74550	16/10/2015
MWN3269	E100301540	52311	30/09/2015	MWO4064	R490037392	74550	07/10/2015
MWN3374	R490041293	74550	10/10/2015	MWO4297	R490041283	74550	10/10/2015
MWN3446	R490037593	60503	01/10/2015	MWO4572	R490042815	74630	13/10/2015
MWN3465	R490043314	74630	14/10/2015	MWO4645	R490037119	74550	30/09/2015
MWN3691	R490035940	60503	27/09/2015	MWO5156	R490043670	74550	15/10/2015
MWN3946	R490036345	74550	25/09/2015	MWO5637	R490044549	74550	16/10/2015
MWN4139	R490041567	74550	11/10/2015	MWO5691	R490044847	74550	17/10/2015
MWN4251	E100201656	50100	03/10/2015	MWO5764	R490041172	74550	10/10/2015
MWN4266	R490037176	74550	01/10/2015	MWO5992	E100700574	51852	18/10/2015
MWN4545	R490039207	74550	04/10/2015	MWO6394	R490038534	74550	03/10/2015
MWN4596	R490034651	74550	27/09/2015	MWO6534	R490040385	74550	08/10/2015
MWN4653	R490046621	74550	21/10/2015	MWO6763	R490038666	74550	03/10/2015
MWN5016	R490034082	74550	29/09/2015	MWO6839	R490041465	74550	11/10/2015
MWN5101	R490042047	74550	11/10/2015	MWO7126	R490036382	74630	25/09/2015
MWN5163	E100301574	51851	01/10/2015	MWO7496	R490039833	74550	07/10/2015
MWN5426	R490042300	74550	12/10/2015	MWO7496	R490044279	74550	16/10/2015
MWN5426	R490043428	74550	15/10/2015	MWO7576	R490042996	60503	14/10/2015
MWN5541	R490040626	74630	09/10/2015	MWO7675	R490037776	74550	03/10/2015
MWN6092	R490045912	60503	19/10/2015	MWO7819	R490045163	60503	17/10/2015
MWN6214	R490038770	74550	03/10/2015	MWO7905	R490043327	60503	14/10/2015
MWN6237	R490037634	74550	01/10/2015	MWO7983	R490038703	74550	03/10/2015
MWN6823	R490045669	74630	18/10/2015	MWO8118	R490035363	74550	25/09/2015
MWN7040	R490035949	60503	27/09/2015	MWO8143	R490040103	74550	07/10/2015
MWN7404	R490043868	74550	15/10/2015	MWO8326	R490035519	74550	29/09/2015
MWN7551	R490044744	60503	17/10/2015	MWO8456	E100301668	58192	05/10/2015
MWN7582	R490041030	74630	10/10/2015	MWO8649	R490034209	74710	28/09/2015
MWN7892	R490046216	60503	19/10/2015	MWO8918	R490035350	74630	01/10/2015
MWN7926	R490034076	74550	29/09/2015	MWO9792	R490038287	74550	02/10/2015
MWN7944	E100700474	73400	15/10/2015	MWO9871	R490043222	74550	14/10/2015
MWN8116	R490040415	74550	08/10/2015	MWP0099	R490038899	74550	04/10/2015
MWN8186	R490035292	74550	27/09/2015	MWP0545	R490038285	60503	02/10/2015
MWN8873	R490042796	74550	13/10/2015	MWP0982	R490034781	74550	29/09/2015
MWN8909	R490042112	60503	12/10/2015	MWP0982	R490040099	74630	07/10/2015
MWN8982	R490046880	74550	22/10/2015	MWP1007	R490041261	74550	10/10/2015
MWN9105	R490042114	60503	12/10/2015	MWP1007	R490044786	74550	17/10/2015
MWN9259	R490041367	74550	10/10/2015	MWP1411	R490037734	60503	02/10/2015
MWN9419	E101201027	69120	16/10/2015	MWP1565	R490036530	60503	29/09/2015
MWN9508	R490039483	60503	05/10/2015	MWP2324	R490037729	74550	02/10/2015
MWN9518	R490039123	74550	06/10/2015	MWP2492	R490038123	74630	02/10/2015
MWN9764	R490037693	74550	02/10/2015	MWP2624	R490044683	60503	17/10/2015
MWN9823	R490042860	74550	13/10/2015	MWP2691	R490040950	74550	10/10/2015
MWN9823	R490043590	74550	15/10/2015	MWP2961	E100601112	66700	14/10/2015
MWN9983	R490036463	74550	30/09/2015	MWP2987	R490042562	74550	13/10/2015
MWO0364	R490034791	74550	04/10/2015	MWP3055	E101800732	51851	02/10/2015
MWO0508	R490045568	74550	18/10/2015	MWP3176	R490036947	74550	02/10/2015
MWO0569	E100700478	73400	15/10/2015	MWP3215	R490045553	74630	18/10/2015
MWO0840	E101500603	73662	19/10/2015	MWP3371	R490044547	74550	16/10/2015
MWO0864	R490038869	60503	04/10/2015	MWP3576	R490041947	74630	11/10/2015
MWO0873	R490044699	74550	17/10/2015	MWP3623	R490036284	60503	28/09/2015
MWO1026	R490034028	74630	27/09/2015	MWP3724	R490037084	74550	03/10/2015
MWO1026	R490037131	74550	30/09/2015	MWP3735	R490035147	74550	27/09/2015
MWO1026	R490045361	74550	18/10/2015	MWP3823	R490044291	74550	16/10/2015
MWO1065	R490043041	74550	14/10/2015	MWP3823	R490046276	74550	20/10/2015
MWO1279	R490041721	74550	08/10/2015	MWP4016	R490042544	74550	13/10/2015
MWO1293	R490034036	74630	28/09/2015	MWP4464	R490035387	74630	25/09/2015
MWO1309	E101700694	51851	19/10/2015	MWP4521	R490041101	74550	10/10/2015
MWO1515	R490046024	74630	19/10/2015	MWP4601	R490036465	74550	30/09/2015
MWO1519	E100301648	58192	05/10/2015	MWP5011	R490035823	74550	27/09/2015
MWO1524	R490033930	74630	27/09/2015	MWP5417	R490035983	60503	26/09/2015
MWO1524	R490037660	74550	01/10/2015	MWP5794	R490040662	74550	09/10/2015
MWO1524	R490042296	74550	12/10/2015	MWP6136	R490035936	60503	26/09/2015
MWO1524	R490046241	74550	19/10/2015	MWP6524	E100201689	51851	06/10/2015
MWO1588	R490038511	60503	03/10/2015	MWP6771	R490038683	74550	03/10/2015
MWO1762	R490039614	74550	06/10/2015	MWP6873	R490035021	74550	25/09/2015
MWO2055	R490045590	74550	18/10/2015	MWP6938	E101600662	73662	02/10/2015
MWO2181	R490034848	74550	26/09/2015	MWP7068	R490046729	74630	21/10/2015
MWO2316	R490037010	74550	02/10/2015	MWP7429	E100700516	52070	17/10/2015
MWO2534	R490039885	60503	07/10/2015	MWP7601	R490045954	74550	19/10/2015
MWO2621	R490042986	60503	14/10/2015	MWP7916	R490036907	74550	30/09/2015

MWP8073	R490042023	74550	11/10/2015	MWQ9555	E100700413	51851	02/10/2015
MWP8495	R490038383	74550	03/10/2015	MWQ9711	R490039980	74550	07/10/2015
MWP8685	R490038316	60503	02/10/2015	MWQ9822	R490042388	74630	12/10/2015
MWP9075	R490037098	74550	03/10/2015	MWR0022	R490034180	74550	27/09/2015
MWP9336	E100601095	60501	14/10/2015	MWR0052	R490046185	74550	19/10/2015
MWP9482	R490042528	74550	13/10/2015	MWR0072	R490033836	74710	28/09/2015
MWP9670	R490043746	74630	15/10/2015	MWR0086	R490039894	60503	07/10/2015
MWP9774	R490045320	74550	18/10/2015	MWR0137	R490037954	60503	08/10/2015
MWP9826	R490040284	74550	08/10/2015	MWR0542	R490041499	74550	11/10/2015
MWP9918	R490034095	74550	04/10/2015	MWR0716	R490045293	60503	18/10/2015
MWP9944	R490037310	74550	05/10/2015	MWR1217	R490034665	74550	29/09/2015
MWQ0145	R490046046	74550	19/10/2015	MWR1217	R490042992	74630	14/10/2015
MWQ0233	R490037939	74550	07/10/2015	MWR1383	R490042621	74550	13/10/2015
MWQ0468	R490042951	74710	14/10/2015	MWR1545	R490043275	74550	14/10/2015
MWQ0597	R490035471	74550	27/09/2015	MWR1788	R490034035	74550	28/09/2015
MWQ0673	R490040866	74550	10/10/2015	MWR1788	R490036851	74630	30/09/2015
MWQ0695	R490040350	74550	08/10/2015	MWR1788	R490040282	74550	08/10/2015
MWQ0801	R490036986	74550	02/10/2015	MWR1788	R490041602	74710	11/10/2015
MWQ1101	E100500831	51930	12/10/2015	MWR1788	R490042514	74550	13/10/2015
MWQ1457	R490037250	74550	04/10/2015	MWR1788	R490042926	74550	13/10/2015
MWQ1579	R490042772	74550	13/10/2015	MWR1788	R490044422	74550	16/10/2015
MWQ1834	R490044212	74550	15/10/2015	MWR1788	R490044761	74630	17/10/2015
MWQ2189	R490042435	74550	13/10/2015	MWR1788	R490046354	74550	20/10/2015
MWQ2191	R490041262	74550	10/10/2015	MWR1788	R490046619	74550	21/10/2015
MWQ2191	R490043979	74550	16/10/2015	MWR2058	R490038155	74630	02/10/2015
MWQ2473	R490037570	74630	01/10/2015	MWR2258	R490033996	74630	30/09/2015
MWQ2627	R490035883	60503	26/09/2015	MWR2592	R490037766	74550	02/10/2015
MWQ2627	R490035429	74630	28/09/2015	MWR2879	R490035505	74550	28/09/2015
MWQ2627	R490035164	74550	28/09/2015	MWR3034	R490040919	74550	10/10/2015
MWQ2627	R490035769	60503	28/09/2015	MWR3051	R490039277	60503	05/10/2015
MWQ2627	R490035995	60503	29/09/2015	MWR3197	R490038690	74550	03/10/2015
MWQ3071	R490043251	74550	14/10/2015	MWR3238	E100700466	73400	15/10/2015
MWQ3171	E100201758	51852	17/10/2015	MWR3342	R490038850	74630	04/10/2015
MWQ3313	R490044027	74630	17/10/2015	MWR3564	E102200796	72340	02/10/2015
MWQ3320	E101900654	50450	16/10/2015	MWR3698	R490037874	74550	05/10/2015
MWQ3345	R490038231	60503	02/10/2015	MWR4073	E100601070	73662	14/10/2015
MWQ3824	R490034507	74550	27/09/2015	MWR4388	R490044057	74550	18/10/2015
MWQ3935	R490041654	74550	13/10/2015	MWR5136	R490042498	74550	13/10/2015
MWQ4023	R490037397	74550	07/10/2015	MWR5234	R490046092	74550	19/10/2015
MWQ4034	R490037347	74550	05/10/2015	MWR5346	R490045622	60503	18/10/2015
MWQ4205	R490043874	74550	15/10/2015	MWR5568	R490036899	74550	30/09/2015
MWQ4489	E100201765	65561	18/10/2015	MWR5733	R490037014	74550	02/10/2015
MWQ4656	E102000668	60501	05/10/2015	MWR5772	E101700679	51851	15/10/2015
MWQ5162	R490035831	74550	27/09/2015	MWR5900	R490034358	74550	28/09/2015
MWQ5295	R490045712	60503	18/10/2015	MWR5926	R490042482	74550	13/10/2015
MWQ5394	R490034889	74550	27/09/2015	MWR6206	R490035374	74550	25/09/2015
MWQ5396	R490037000	74550	02/10/2015	MWR6241	R490040172	74550	08/10/2015
MWQ5697	E100800022	55500	11/10/2015	MWR6423	R490037263	74550	04/10/2015
MWQ5802	R490035071	74550	29/09/2015	MWR6423	R490039158	74550	04/10/2015
MWQ5913	R490036643	74550	30/09/2015	MWR6439	R490042287	60503	12/10/2015
MWQ6176	R490046996	74550	22/10/2015	MWR6557	R490034673	74550	01/10/2015
MWQ6718	R490043583	74550	15/10/2015	MWR6985	R490039266	74550	05/10/2015
MWQ6902	R490039291	74550	05/10/2015	MWR6993	R490045626	74710	18/10/2015
MWQ7069	R490034224	74550	29/09/2015	MWR7149	R490035332	74550	05/10/2015
MWQ7246	E100401466	58434	30/09/2015	MWR7391	R490041088	74550	10/10/2015
MWQ7605	R490039766	60503	06/10/2015	MWR7436	R490035523	74550	29/09/2015
MWQ7652	E101900636	73662	13/10/2015	MWR7436	R490040574	74550	09/10/2015
MWQ7666	R490035297	74550	27/09/2015	MWR7480	R490035853	60503	26/09/2015
MWQ7714	R490044865	74550	17/10/2015	MWR7718	R490046417	74550	20/10/2015
MWQ7755	R490045472	74550	18/10/2015	MWR7741	R490043828	74550	15/10/2015
MWQ7857	R490042139	74550	12/10/2015	MWR7861	R490038607	60503	03/10/2015
MWQ7887	R490037818	74550	04/10/2015	MWR8006	R490040389	74550	08/10/2015
MWQ8095	R490034770	74550	29/09/2015	MWR8084	R490045476	74630	18/10/2015
MWQ8262	R490042581	74630	13/10/2015	MWR8156	R490040539	74550	09/10/2015
MWQ8558	R490035683	74550	29/09/2015	MWR8156	R490045374	74550	18/10/2015
MWQ8578	R490036381	74550	25/09/2015	MWR8218	R490046552	74550	21/10/2015
MWQ8598	R490043215	74550	14/10/2015	MWR8474	R490034331	74550	27/09/2015
MWQ8859	R490038698	74550	03/10/2015	MWR8527	R490039890	74550	07/10/2015
MWQ9059	R490038484	74550	03/10/2015	MWR8651	E100301788	73400	13/10/2015
MWQ9059	R490039845	74550	07/10/2015	MWR8833	R490035234	74550	28/09/2015
MWQ9059	R490042974	74550	14/10/2015	MWR8923	R490034840	74550	25/09/2015
MWQ9075	R490033994	74550	30/09/2015	MWR9151	R490036640	74550	30/09/2015
MWQ9075	R490038239	74550	02/10/2015	MWR9287	R490043180	74550	14/10/2015
MWQ9075	R490037387	74550	07/10/2015	MWR9491	R490034062	74550	28/09/2015
MWQ9075	R490044016	74550	17/10/2015	MWR9616	R490037490	60503	01/10/2015
MWQ9093	E100201687	55416	06/10/2015	MWR9936	R490035901	60503	27/09/2015
MWQ9332	R490035945	60503	27/09/2015	MWR9977	R490041725	74550	09/10/2015
				MWS0143	R490042211	74550	12/10/2015

MWS0261	R490039496	74550	05/10/2015	MWT1201	R490046710	74550	21/10/2015
MWS0452	R490042737	74550	13/10/2015	MWT1513	R490045930	74550	19/10/2015
MWS0662	R490046387	74550	20/10/2015	MWT1687	R490038814	74550	04/10/2015
MWS1302	R490038971	74550	04/10/2015	MWT1687	R490043779	74550	15/10/2015
MWS1476	R490042836	74630	13/10/2015	MWT1746	R490045219	74550	17/10/2015
MWS1603	R490044344	74630	16/10/2015	MWT1853	R490038064	74550	09/10/2015
MWS1739	R490034243	74710	25/09/2015	MWT2113	R490041498	74550	11/10/2015
MWS1941	R490038402	74550	03/10/2015	MWT2175	R490036963	74550	02/10/2015
MWS2013	R490046725	74550	21/10/2015	MWT2253	R490044273	74550	16/10/2015
MWS2047	R490035390	74550	25/09/2015	MWT2357	R490036165	74550	24/09/2015
MWS2114	R490039250	74630	05/10/2015	MWT2564	R490043984	74550	16/10/2015
MWS2335	R490038756	74550	03/10/2015	MWT2735	R490044313	74550	16/10/2015
MWS2544	R490040048	60503	06/10/2015	MWT2835	R490044491	74630	16/10/2015
MWS2611	R490044963	74550	17/10/2015	MWT2887	R490043794	74550	15/10/2015
MWS2902	R490041549	74630	11/10/2015	MWT3027	R490039754	74550	06/10/2015
MWS2952	E102300601	55500	28/09/2015	MWT3027	R490045298	74550	18/10/2015
MWS2993	R490038307	60503	02/10/2015	MWT3396	R490042833	74630	13/10/2015
MWS3322	R490039138	74550	06/10/2015	MWT3544	R490038495	74550	03/10/2015
MWS3466	E100301623	51851	05/10/2015	MWT3655	R490041334	74550	10/10/2015
MWS3701	R490037153	60503	01/10/2015	MWT3688	R490038649	74550	03/10/2015
MWS3724	R490037163	74550	01/10/2015	MWT3747	R490036702	74630	30/09/2015
MWS3824	R490042213	74550	12/10/2015	MWT3777	R490036952	74550	02/10/2015
MWS4115	R490034362	74550	28/09/2015	MWT4133	R490036182	60503	27/09/2015
MWS4254	R490037307	74550	05/10/2015	MWT4389	R490040572	74550	09/10/2015
MWS4342	R490040219	74550	08/10/2015	MWT4520	R490036933	74630	01/10/2015
MWS4403	R490043256	60503	14/10/2015	MWT4651	R490044216	74550	15/10/2015
MWS4897	E101200988	51851	01/10/2015	MWT4695	R490041401	74550	11/10/2015
MWS4951	R490045523	74550	18/10/2015	MWT4978	R490039689	74550	06/10/2015
MWS4976	R490036550	74550	29/09/2015	MWT5003	R490042882	60503	13/10/2015
MWS5149	R490038606	74550	03/10/2015	MWT5033	R490033984	74550	28/09/2015
MWS5303	R490046207	74550	19/10/2015	MWT5066	R490040527	60503	09/10/2015
MWS5518	R490034088	74550	30/09/2015	MWT5322	R490035723	74550	01/10/2015
MWS5522	R490039226	74630	04/10/2015	MWT5338	E100401486	51851	12/10/2015
MWS5566	R490039134	74550	06/10/2015	MWT5724	R490034983	74630	04/10/2015
MWS5566	R490043407	74630	15/10/2015	MWT6001	R490037095	74550	03/10/2015
MWS5654	R490035860	60503	27/09/2015	MWT6535	R490040173	74550	08/10/2015
MWS5779	E100401492	51851	14/10/2015	MWT6564	R490043055	74550	14/10/2015
MWS6029	R490046212	74550	19/10/2015	MWT6570	R490038948	74550	04/10/2015
MWS6037	R490045439	74550	18/10/2015	MWT6635	R490046953	74550	22/10/2015
MWS6140	R490045296	60503	18/10/2015	MWT6779	R490035090	74550	26/09/2015
MWS6174	R490034365	74550	28/09/2015	MWT6833	R490044028	74550	17/10/2015
MWS6249	R490046898	74550	22/10/2015	MWT7092	R490045995	74550	19/10/2015
MWS6309	R490034344	74630	27/09/2015	MWT7359	R490045945	74550	19/10/2015
MWS6361	R490046186	74550	19/10/2015	MWT7447	R490045760	74550	18/10/2015
MWS6397	R490045942	74630	19/10/2015	MWT7748	R490034819	74550	26/09/2015
MWS6745	R490035380	74550	25/09/2015	MWT7748	R490044806	74550	17/10/2015
MWS6756	R490041627	74550	12/10/2015	MWT7837	R490040725	74630	09/10/2015
MWS6849	E101200999	54526	07/10/2015	MWT7861	R490044713	60503	17/10/2015
MWS6895	R490042636	74550	13/10/2015	MWT8563	R490046774	74550	21/10/2015
MWS7166	R490038964	74550	04/10/2015	MWT8622	R490044258	60503	16/10/2015
MWS7166	R490039235	74550	04/10/2015	MWT8760	R490036114	60503	27/09/2015
MWS7372	R490039523	74550	05/10/2015	MWT8975	E101400914	51851	05/10/2015
MWS7524	E100201770	70721	19/10/2015	MWT9114	R490043932	74550	15/10/2015
MWS7658	R490046916	74550	22/10/2015	MWT9174	R490038731	74550	03/10/2015
MWS7705	R490035803	60503	28/09/2015	MWT9181	R490041451	74550	11/10/2015
MWS7777	R490044901	74550	17/10/2015	MWT9234	R490040720	74550	09/10/2015
MWS7857	R490037011	74550	02/10/2015	MWT9583	E101800727	51851	28/09/2015
MWS8028	R490042783	74550	13/10/2015	MWT9747	R490044448	74630	16/10/2015
MWS8148	R490035407	74550	26/09/2015	MWT9953	R490038800	60503	04/10/2015
MWS8249	R490045922	74550	19/10/2015	MWU0145	R490040410	74550	08/10/2015
MWS8396	R490040478	74710	09/10/2015	MWU0145	R490041533	74630	11/10/2015
MWS8766	R490040197	74550	08/10/2015	MWU0145	R490042327	74550	12/10/2015
MWS9086	R490044942	74550	17/10/2015	MWU0145	R490042387	74550	12/10/2015
MWS9092	R490041170	74630	10/10/2015	MWU0145	R490043422	74710	15/10/2015
MWS9539	E100301795	73400	13/10/2015	MWU0145	R490043876	74550	15/10/2015
MWS9607	R490035922	60503	05/10/2015	MWU0145	R490045487	74630	18/10/2015
MWS9711	R490042881	60503	13/10/2015	MWU0145	R490045576	74550	18/10/2015
MWS9838	R490042759	56732	13/10/2015	MWU0198	R490035264	74550	26/09/2015
MWS9922	R490036652	60503	30/09/2015	MWU0401	R490043404	74630	15/10/2015
MWT0195	R490046314	74550	20/10/2015	MWU0421	R490034883	74630	27/09/2015
MWT0229	R490044490	74550	16/10/2015	MWU0487	R490038157	74550	02/10/2015
MWT0375	R490038405	74550	03/10/2015	MWU0767	E102300648	69120	17/10/2015
MWT0572	R490039124	74550	06/10/2015	MWU0889	E102000659	55416	28/09/2015
MWT0611	E101201024	50100	16/10/2015	MWU0993	R490045501	74550	18/10/2015
MWT0780	R490043948	74630	16/10/2015	MWU1126	R490034859	74550	26/09/2015
MWT0813	R490045371	74550	18/10/2015	MWU1794	R490039455	60503	05/10/2015
MWT0971	R490035884	60503	26/09/2015	MWU2067	R490034680	74550	25/09/2015



MWU2067	R490036605	74550	30/09/2015	MWV3418	R490041800	74550	10/10/2015
MWU2067	R490037756	74550	02/10/2015	MWV3652	R490045815	74710	18/10/2015
MWU2067	R490040984	74550	10/10/2015	MWV3692	R490038488	74550	03/10/2015
MWU2067	R490042973	74550	14/10/2015	MWV3692	R490040493	74550	09/10/2015
MWU2067	R490045910	74550	19/10/2015	MWV3957	R490034671	74550	01/10/2015
MWU2067	R490046926	74550	22/10/2015	MWV4252	R490037463	60503	01/10/2015
MWU2124	R490044923	74550	17/10/2015	MWV4343	R490035517	74550	29/09/2015
MWU2204	E100000036	58192	04/10/2015	MWV4347	E101500606	51851	19/10/2015
MWU2325	R490034260	74550	26/09/2015	MWV4544	R490043983	74550	16/10/2015
MWU2325	R490034238	74630	03/10/2015	MWV4746	R490034313	74630	26/09/2015
MWU2839	E100301581	73400	01/10/2015	MWV4854	R490038794	60503	04/10/2015
MWU2963	R490037068	74630	03/10/2015	MWV5061	R490045938	74550	19/10/2015
MWU3175	R490037318	74550	05/10/2015	MWV5130	R490035129	74550	01/10/2015
MWU3438	E100201616	51851	01/10/2015	MWV5416	R490035062	74550	28/09/2015
MWU3503	R490034392	74550	29/09/2015	MWV5672	R490041018	74550	10/10/2015
MWU3573	R490037196	60503	01/10/2015	MWV5711	R490043523	74550	15/10/2015
MWU3667	R490036813	74550	30/09/2015	MWV5729	R490045685	74550	18/10/2015
MWU3804	R490034796	74550	04/10/2015	MWV6090	R490040484	74710	09/10/2015
MWU4341	E100301653	73400	05/10/2015	MWV6090	R490043300	74550	14/10/2015
MWU4559	R490034648	74550	27/09/2015	MWV6098	R490044606	74550	16/10/2015
MWU4559	R490037757	74550	02/10/2015	MWV6215	E101800782	58191	17/10/2015
MWU4715	R490034786	74550	01/10/2015	MWV6277	R490036142	60503	26/09/2015
MWU4982	R490045273	74550	18/10/2015	MWV6298	R490045774	74550	18/10/2015
MWU4983	R490046522	74550	20/10/2015	MWV6579	R490037985	60503	08/10/2015
MWU5198	R490039393	74550	05/10/2015	MWV6600	R490042090	60503	12/10/2015
MWU5272	R490037827	74710	04/10/2015	MWV6821	E101400919	65640	05/10/2015
MWU5404	R490046113	74550	19/10/2015	MWV6937	R490045130	74550	17/10/2015
MWU5674	R490034865	74550	26/09/2015	MWV6992	R490044213	74550	15/10/2015
MWU5969	R490040367	74550	08/10/2015	MWV7222	E100201650	57380	03/10/2015
MWU5975	R490037386	74550	07/10/2015	MWV7386	R490042563	74550	13/10/2015
MWU6143	R490035893	60503	26/09/2015	MWV7436	R490046440	74630	20/10/2015
MWU6181	R490045267	74550	18/10/2015	MWV7513	R490034986	74550	28/09/2015
MWU6321	R490035284	74550	26/09/2015	MWV7549	R490041260	74550	10/10/2015
MWU6765	R490044455	74550	16/10/2015	MWV7952	R490046363	74550	20/10/2015
MWU6827	R490035364	74550	24/09/2015	MWV8322	R490038101	74550	11/10/2015
MWU6855	R490044419	74550	16/10/2015	MWV8468	R490034752	74550	27/09/2015
MWU6881	R490039344	60503	05/10/2015	MWV8537	R490040013	74710	07/10/2015
MWU7088	R490039284	60503	05/10/2015	MWV8719	R490043631	74550	15/10/2015
MWU7382	R490039502	74550	05/10/2015	MWV8850	R490036130	60503	29/09/2015
MWU7382	R490041381	74550	11/10/2015	MWV8921	R490045756	74630	18/10/2015
MWU7437	R490034598	74550	04/10/2015	MWV9085	R490045294	74550	18/10/2015
MWU7595	R490040605	74550	09/10/2015	MWV9165	R490040537	74710	09/10/2015
MWU7624	R490034157	74550	25/09/2015	MWV9238	R490043301	74630	14/10/2015
MWU7751	R490043283	74550	14/10/2015	MWV9434	R490041878	74550	11/10/2015
MWU8143	R490046811	74550	22/10/2015	MWV9449	R490042017	60503	11/10/2015
MWU8192	R490045824	74550	18/10/2015	MWV9598	R490034326	74550	30/09/2015
MWU8309	R490039349	74550	05/10/2015	MWV9709	R490041308	60503	10/10/2015
MWU8355	E100500828	55500	12/10/2015	MWV9808	R490040714	74550	09/10/2015
MWU8412	R490036289	74550	29/09/2015	MWV9842	R490039067	60503	04/10/2015
MWU8684	R490036663	74550	30/09/2015	MWV0027	R490042716	74550	13/10/2015
MWU8762	R490042719	74630	13/10/2015	MWV0217	R490036772	74550	30/09/2015
MWU8763	R490034505	74630	27/09/2015	MWV0557	R490039448	74550	05/10/2015
MWU8824	R490040929	74630	10/10/2015	MWV0635	R490045178	60503	17/10/2015
MWU8889	R490036585	60503	30/09/2015	MWV0772	R490040044	74630	07/10/2015
MWU9457	R490034888	74550	27/09/2015	MWV0775	R490041403	74550	11/10/2015
MWU9772	R490037076	74550	03/10/2015	MWV0815	R490036745	74550	30/09/2015
MWV0051	E101500556	59080	02/10/2015	MWV1123	R490038431	74550	03/10/2015
MWV0116	R490036145	60503	26/09/2015	MWV1170	R490044007	74550	16/10/2015
MWV0308	R490034602	74630	04/10/2015	MWV1257	R490038598	60503	03/10/2015
MWV0318	R490046634	74630	21/10/2015	MWV1460	R490035875	60503	04/10/2015
MWV1019	R490042162	74630	12/10/2015	MWV1460	R490043968	74550	16/10/2015
MWV1076	R490036627	74550	30/09/2015	MWV1631	R490034247	74550	27/09/2015
MWV1076	R490042886	60503	13/10/2015	MWV1744	R490036805	74630	30/09/2015
MWV1210	R490045526	74550	18/10/2015	MWV1968	R490039252	74550	05/10/2015
MWV1514	R490044880	60503	17/10/2015	MWV2216	R490045009	74550	17/10/2015
MWV1617	R490041599	74550	11/10/2015	MWV2363	R490035991	60503	28/09/2015
MWV2081	R490041228	74550	10/10/2015	MWV2500	R490039477	74550	05/10/2015
MWV2183	R490038119	74550	26/09/2015	MWV2500	R490045329	74630	18/10/2015
MWV2183	R490038581	74630	03/10/2015	MWV2604	R490036265	60503	27/09/2015
MWV2311	R490045552	74550	18/10/2015	MWV2822	R490039118	60503	06/10/2015
MWV2334	R490041642	74550	13/10/2015	MWV2852	R490039059	74550	04/10/2015
MWV2655	R490039162	74550	04/10/2015	MWV2852	R490044411	74550	16/10/2015
MWV2655	R490044659	74550	16/10/2015	MWV2939	R490042626	74630	13/10/2015
MWV2952	R490042583	74550	13/10/2015	MWV3023	R490039152	74550	04/10/2015
MWV3055	R490041160	74550	10/10/2015	MWV3411	R490045220	74550	17/10/2015
MWV3268	R490035848	60503	25/09/2015	MWV3548	R490037070	74550	03/10/2015
MWV3376	E100301800	73400	13/10/2015	MWV3721	R490042193	74550	12/10/2015

MWW3927	R490042061	60503	12/10/2015	MWX4062	R490043378	60503	15/10/2015
MWW4450	R490038122	74550	02/10/2015	MWX4236	R490037456	60503	01/10/2015
MWW4633	R490038480	74550	03/10/2015	MWX4463	R490034366	74550	28/09/2015
MWW4923	R490044556	74550	16/10/2015	MWX4616	E100201609	73662	29/09/2015
MWW5056	E101400882	51851	28/09/2015	MWX4832	R490044182	60503	15/10/2015
MWW5364	E101800771	66700	13/10/2015	MWX5045	E101800728	51851	01/10/2015
MWW5549	R490041028	74550	10/10/2015	MWX5424	R490034896	74630	27/09/2015
MWW5563	R490039720	74550	06/10/2015	MWX5616	R490037358	74550	06/10/2015
MWW5630	R490041908	74550	11/10/2015	MWX5789	R490045847	60503	19/10/2015
MWW5638	R490035486	74550	27/09/2015	MWX5920	R490046941	74550	22/10/2015
MWW5798	R490042413	74550	12/10/2015	MWX6285	R490045693	74550	18/10/2015
MWW5879	R490041405	74550	11/10/2015	MWX6683	R490038574	74550	03/10/2015
MWW6183	R490043269	74550	14/10/2015	MWX6683	R490041188	74550	10/10/2015
MWW6407	R490036521	60503	29/09/2015	MWX6683	R490044907	74550	17/10/2015
MWW6415	R490036572	74550	30/09/2015	MWX6761	E101800734	51851	02/10/2015
MWW6415	R490043416	74550	15/10/2015	MWX6883	R490039395	74630	05/10/2015
MWW6563	E100700525	73400	17/10/2015	MWX6914	R490040823	74630	09/10/2015
MWW6881	R490034754	74550	27/09/2015	MWX7082	R490041551	74550	11/10/2015
MWW6933	R490036043	74550	28/09/2015	MWX7196	R490040981	74550	10/10/2015
MWW6933	R490039166	74550	04/10/2015	MWX7226	R490041226	74550	10/10/2015
MWW6933	R490040954	74550	10/10/2015	MWX7274	R490040906	74550	10/10/2015
MWW6933	R490044262	74630	16/10/2015	MWX7348	R490037610	74550	01/10/2015
MWW6933	R490045796	74550	18/10/2015	MWX7415	R490037559	74550	01/10/2015
MWW7066	R490042573	74550	13/10/2015	MWX7542	R490044018	74550	17/10/2015
MWW7417	R490039928	74550	07/10/2015	MWX7734	R490040434	60503	09/10/2015
MWW7553	R490036391	74630	25/09/2015	MWX8224	R490046006	60503	19/10/2015
MWW7684	R490046097	74630	19/10/2015	MWX8327	R490040676	56732	09/10/2015
MWW7963	R490045491	60503	18/10/2015	MWX8454	R490041619	74550	12/10/2015
MWW8004	R490036559	60503	30/09/2015	MWX8519	R490038569	74550	03/10/2015
MWW8037	E100700479	51851	15/10/2015	MWX8519	R490046913	74550	22/10/2015
MWW8213	R490041829	74550	11/10/2015	MWX8822	R490036503	74550	30/09/2015
MWW8233	R490042274	74550	12/10/2015	MWX8915	R490046433	74710	20/10/2015
MWW8562	R490036375	74550	25/09/2015	MWX9087	R490041573	60503	11/10/2015
MWW8562	R490044341	74550	16/10/2015	MWX9152	R490038176	60503	02/10/2015
MWW8615	R490038483	74550	03/10/2015	MWX9242	R490040196	74550	08/10/2015
MWW8621	R490037231	74550	04/10/2015	MWX9261	R490040235	74550	08/10/2015
MWW8681	R490038949	74550	04/10/2015	MWX9285	R490035895	60503	27/09/2015
MWW8744	R490039084	74550	05/10/2015	MWX9383	R490035045	74630	25/09/2015
MWW8851	R490044737	74550	17/10/2015	MWX9454	R490036128	60503	29/09/2015
MWW8932	R490035287	74550	27/09/2015	MWX9496	R490045848	74550	19/10/2015
MWW9054	R490036116	74550	27/09/2015	MWX9543	R490040654	74550	09/10/2015
MWW9054	R490045094	74550	17/10/2015	MWX9555	R490038355	74550	02/10/2015
MWW9075	R490044499	74550	16/10/2015	MWX9555	R490042022	74550	11/10/2015
MWW9434	R490043432	74550	15/10/2015	MWX9729	R490038267	74550	02/10/2015
MWW9486	R490045129	74550	17/10/2015	MWX9911	R490034227	74630	29/09/2015
MWW9666	E101900633	55500	12/10/2015	MWX9911	R490038014	74630	08/10/2015
MWW9746	R490034100	74550	04/10/2015	MWX9911	R490043163	74550	14/10/2015
MWW9947	R490044608	60503	16/10/2015	MWX9992	R490043683	74550	15/10/2015
MWX0114	R490041561	74630	11/10/2015	MWY0091	R490041987	74630	11/10/2015
MWX0194	R490039571	74550	06/10/2015	MWY0486	R490044359	74630	16/10/2015
MWX0271	R490044601	74550	16/10/2015	MWY0700	E101800738	51851	02/10/2015
MWX0301	R490043552	74550	15/10/2015	MWY0831	R490040516	74550	09/10/2015
MWX0318	E101400896	72340	28/09/2015	MWY0831	R490041187	74550	10/10/2015
MWX0524	R490039423	74550	05/10/2015	MWY0831	R490043391	74550	15/10/2015
MWX0617	R490044839	74550	17/10/2015	MWY0883	R490035483	74550	27/09/2015
MWX0732	R490043707	74550	15/10/2015	MWY0943	R490041531	74550	11/10/2015
MWX0787	R490036982	74550	02/10/2015	MWY1053	R490044024	74550	17/10/2015
MWX0857	R490042328	74550	12/10/2015	MWY1228	R490036430	74630	26/09/2015
MWX0948	R490041137	74550	10/10/2015	MWY1494	R490037894	74550	07/10/2015
MWX1034	R490034159	74550	26/09/2015	MWY1509	R490038094	74550	11/10/2015
MWX1476	R490045261	74550	18/10/2015	MWY1679	R490037622	60503	01/10/2015
MWX1701	E100201756	51851	17/10/2015	MWY1713	E102200798	72340	02/10/2015
MWX1735	R490037328	74550	05/10/2015	MWY1867	E102100830	51851	02/10/2015
MWX2011	R490043244	74550	14/10/2015	MWY2093	R490042116	74550	12/10/2015
MWX2234	R490046287	74550	20/10/2015	MWY2110	R490034040	74630	28/09/2015
MWX2278	R490046038	74550	19/10/2015	MWY2110	R490034220	74630	29/09/2015
MWX2404	R490037929	74550	07/10/2015	MWY2242	R490042275	74630	12/10/2015
MWX2841	R490038150	74550	02/10/2015	MWY2392	R490034440	74630	04/10/2015
MWX2971	R490040034	60503	07/10/2015	MWY2402	E100301843	57461	18/10/2015
MWX3111	R490040074	74630	07/10/2015	MWY2629	E100301568	73400	01/10/2015
MWX3122	E102300638	60681	13/10/2015	MWY2648	R490036648	74550	30/09/2015
MWX3127	R490046507	74550	20/10/2015	MWY3041	R490046117	74550	19/10/2015
MWX3502	R490038292	74550	02/10/2015	MWY3123	R490039551	60503	06/10/2015
MWX3502	R490039382	74550	05/10/2015	MWY3374	R490035989	60503	27/09/2015
MWX3567	R490038352	74550	02/10/2015	MWY3384	R490034641	74550	27/09/2015
MWX3741	E100301585	51851	01/10/2015	MWY3423	R490042009	74550	11/10/2015
MWX4022	R490046000	74550	19/10/2015	MWY3434	R490035551	74550	01/10/2015

MWY3502	R490035829	74550	27/09/2015	MWZ4132	R490040375	74550	08/10/2015
MWY3544	E101700689	55500	17/10/2015	MWZ4177	R490036427	74630	26/09/2015
MWY3731	R490042808	74550	13/10/2015	MWZ4267	R490040033	74550	07/10/2015
MWY3863	R490036328	74550	28/09/2015	MWZ4456	R490042654	74550	13/10/2015
MWY3863	R490046036	74550	19/10/2015	MWZ4609	R490042977	74550	14/10/2015
MWY4024	R490038849	74550	04/10/2015	MWZ4744	E100301840	51851	13/10/2015
MWY4041	R490043176	74550	14/10/2015	MWZ4892	R490042396	74550	12/10/2015
MWY4065	R490039553	74550	06/10/2015	MWZ4922	R490038007	74630	08/10/2015
MWY4131	R490036156	60503	28/09/2015	MWZ4933	R490034419	74550	04/10/2015
MWY4275	R490034015	74550	24/09/2015	MWZ5011	R490040832	60503	10/10/2015
MWY4275	R490041306	74550	10/10/2015	MWZ5116	R490044637	74550	16/10/2015
MWY4955	R490043545	74550	15/10/2015	MWZ5264	R490035051	74630	25/09/2015
MWY5182	R490041680	74550	08/10/2015	MWZ5413	R490046757	74550	21/10/2015
MWY5315	R490041085	74630	10/10/2015	MWZ5508	R490036450	74550	26/09/2015
MWY5412	R490037683	74710	02/10/2015	MWZ5590	R490041022	74550	10/10/2015
MWY5476	R490036458	74550	26/09/2015	MWZ5781	R490035280	74550	01/10/2015
MWY5486	R490036244	60503	25/09/2015	MWZ5957	R490036420	74550	26/09/2015
MWY5513	R490041468	74630	11/10/2015	MWZ6346	R490041849	60503	11/10/2015
MWY5515	R490037746	74550	02/10/2015	MWZ6422	R490038579	74550	03/10/2015
MWY6124	R490044486	74550	16/10/2015	MWZ6458	R490043410	60503	15/10/2015
MWY6257	R490038192	74550	02/10/2015	MWZ6704	R490038214	74550	02/10/2015
MWY6257	R490039938	74550	07/10/2015	MWZ6846	R490033892	74550	29/09/2015
MWY6257	R490042172	74550	12/10/2015	MWZ6846	R490037341	74550	05/10/2015
MWY6540	R490036824	74550	30/09/2015	MWZ6983	R490041004	60503	10/10/2015
MWY6579	R490036667	74550	30/09/2015	MWZ7264	R490034258	74630	27/09/2015
MWY6591	R490036654	74550	30/09/2015	MWZ7459	R490038810	74550	04/10/2015
MWY6773	R490042849	60503	13/10/2015	MWZ7710	R490036412	74550	26/09/2015
MWY6903	R490045852	74550	19/10/2015	MWZ7884	R490044206	74550	15/10/2015
MWY7158	R490033826	74550	27/09/2015	MWZ8115	R490037333	74550	05/10/2015
MWY7355	R490037175	74630	01/10/2015	MWZ8124	R490035743	74550	03/10/2015
MWY7389	R490035556	74550	02/10/2015	MWZ8436	R490042853	74550	13/10/2015
MWY7403	E100301783	66700	13/10/2015	MWZ8521	R490045533	74550	18/10/2015
MWY7433	R490044987	74550	17/10/2015	MWZ8661	R490038738	74550	03/10/2015
MWY7478	R490043025	74550	14/10/2015	MWZ8759	E102100879	51851	12/10/2015
MWY7508	R490037530	74550	01/10/2015	MWZ8856	R490036886	60503	30/09/2015
MWY7894	R490036336	74550	25/09/2015	MWZ9262	R490044706	74630	17/10/2015
MWY7999	R490034763	74550	28/09/2015	MWZ9362	R490044651	74550	16/10/2015
MWY8155	R490038995	60503	04/10/2015	MWZ9382	R490044010	74710	16/10/2015
MWY8235	R490046452	74630	20/10/2015	MWZ9382	R490045709	74550	18/10/2015
MWY8701	R490034711	74550	26/09/2015	MWZ9382	R490045713	60503	18/10/2015
MWY8731	R490037032	74550	02/10/2015	MWZ9423	R490038147	74550	02/10/2015
MWY8872	R490038136	60503	02/10/2015	MWZ9603	R490036252	60503	26/09/2015
MWY8963	R490035568	74550	03/10/2015	MWZ9782	R490045861	60503	19/10/2015
MWY8963	R490041026	74550	10/10/2015	MWZ9882	E101500553	51851	02/10/2015
MWY9000	R490038654	74550	03/10/2015	MWZ9886	R490036183	74550	27/09/2015
MWY9014	R490046327	74550	20/10/2015	MWZ9886	R490040584	74630	09/10/2015
MWY9223	R490034158	74550	26/09/2015	MWZ9886	R490043132	74550	14/10/2015
MWY9223	R490044578	74550	16/10/2015	MWZ9930	E100301586	51851	01/10/2015
MWY9626	R490042567	74550	13/10/2015	MWZ9971	R490034054	74550	28/09/2015
MWY9701	R490045053	74710	17/10/2015	MXA0103	R490033828	74710	28/09/2015
MWY9753	R490037219	74550	01/10/2015	MXA0103	R490038472	74710	03/10/2015
MWY9901	R490037355	74550	06/10/2015	MXA0103	R490039033	74550	04/10/2015
MWY9925	R490038462	74550	03/10/2015	MXA0103	R490040293	74630	08/10/2015
MWY9994	R490037791	74550	03/10/2015	MXA0154	R490046460	74550	20/10/2015
MWZ0108	R490037475	60503	01/10/2015	MXA0375	R490036486	74550	30/09/2015
MWZ0246	R490034413	74550	02/10/2015	MXA0472	R490042380	74550	12/10/2015
MWZ0306	R490037252	74550	04/10/2015	MXA0523	R490042734	74630	13/10/2015
MWZ0336	E100301820	73400	13/10/2015	MXA0652	R490036436	74630	26/09/2015
MWZ0523	R490037979	74630	08/10/2015	MXA0783	R490041269	74550	10/10/2015
MWZ0750	R490039303	74550	05/10/2015	MXA0783	R490045080	74550	17/10/2015
MWZ0956	R490041318	74710	10/10/2015	MXA0883	R490038440	74550	03/10/2015
MWZ1174	R490038503	74550	03/10/2015	MXA0883	R490037368	74550	06/10/2015
MWZ1284	R490034904	74630	28/09/2015	MXA0883	R490040456	74550	09/10/2015
MWZ1292	R490043360	74630	14/10/2015	MXA0883	R490040888	74710	10/10/2015
MWZ1643	R490044023	74550	17/10/2015	MXA0883	R490047001	74630	22/10/2015
MWZ1878	R490042712	74550	13/10/2015	MXA1219	E100700567	58350	18/10/2015
MWZ2043	R490035827	60503	27/09/2015	MXA1293	R490045244	74550	17/10/2015
MWZ2399	R490038719	60503	03/10/2015	MXA1563	R490039515	74550	05/10/2015
MWZ2752	E100700500	73400	17/10/2015	MXA1563	R490045827	74550	18/10/2015
MWZ3000	R490036422	74710	26/09/2015	MXA1797	E100301654	73400	05/10/2015
MWZ3241	R490040682	74550	09/10/2015	MXA2002	R490044388	74550	16/10/2015
MWZ3271	R490040261	74550	08/10/2015	MXA2194	R490038152	74630	02/10/2015
MWZ3393	R490044802	56732	17/10/2015	MXA2459	R490034327	74550	27/09/2015
MWZ3648	R490038982	74630	04/10/2015	MXA2533	R490038519	60503	03/10/2015
MWZ3861	R490038732	60503	03/10/2015	MXA2772	E100700486	73400	15/10/2015
MWZ3993	R490043546	74550	15/10/2015	MXA2784	R490040037	74550	07/10/2015
MWZ4132	R490039097	74550	05/10/2015	MXA2893	R490038129	60503	02/10/2015

MXA3139	R490038809	60503	04/10/2015	MXB4814	E100601119	51930	18/10/2015
MXA3304	R490042161	74550	12/10/2015	MXB4871	R490037735	74550	02/10/2015
MXA3584	R490042133	60503	12/10/2015	MXB5114	R490038635	74550	03/10/2015
MXA3773	E101100616	51851	29/09/2015	MXB5118	R490039524	74550	05/10/2015
MXA3775	R490043616	74550	15/10/2015	MXB5192	R490037919	74550	07/10/2015
MXA3950	R490036185	74550	29/09/2015	MXB5668	R490039042	74630	04/10/2015
MXA4071	R490041906	74630	11/10/2015	MXB5717	E100301791	73400	13/10/2015
MXA4392	R490040523	56732	09/10/2015	MXB5818	R490035928	74550	25/09/2015
MXA4686	R490035377	74550	25/09/2015	MXB5965	R490039025	74630	04/10/2015
MXA5155	E101100649	61300	07/10/2015	MXB6048	R490042649	74630	13/10/2015
MXA5489	R490034595	74550	04/10/2015	MXB6444	R490043303	74550	14/10/2015
MXA5710	E102300610	51851	28/09/2015	MXB6751	R490038970	60503	04/10/2015
MXA5963	R490038530	74550	03/10/2015	MXB7249	R490036892	74550	30/09/2015
MXA6219	R490036657	60503	30/09/2015	MXB7277	R490045698	74550	18/10/2015
MXA6330	R490039867	74550	07/10/2015	MXB7553	R490041350	60503	10/10/2015
MXA6432	E100301687	51852	05/10/2015	MXB7751	R490040233	60503	08/10/2015
MXA7092	R490038611	74550	03/10/2015	MXB7832	R490034734	74550	27/09/2015
MXA7192	R490035978	60503	26/09/2015	MXB7871	R490038077	74550	11/10/2015
MXA7264	R490034684	74550	24/09/2015	MXB7984	R490036509	74550	30/09/2015
MXA7324	R490034779	74550	29/09/2015	MXB7999	R490035346	74550	27/09/2015
MXA7484	R490037562	74550	01/10/2015	MXB8057	R490037326	74550	05/10/2015
MXA7674	R490046375	74550	20/10/2015	MXB8093	R490034125	74550	25/09/2015
MXA7971	R490034468	74550	25/09/2015	MXB8097	R490045414	60503	18/10/2015
MXA8028	E100700521	51851	17/10/2015	MXB8199	E100301587	51851	01/10/2015
MXA8102	R490042687	74550	13/10/2015	MXB8242	R490041731	74550	09/10/2015
MXA8232	R490037595	74550	01/10/2015	MXB8576	R490041523	74550	11/10/2015
MXA8299	R490042798	74550	13/10/2015	MXB8745	R490035651	74630	27/09/2015
MXA8325	R490036297	74550	25/09/2015	MXB8840	R490034500	74550	27/09/2015
MXA8401	R490034487	74550	26/09/2015	MXB8840	R490041982	74550	11/10/2015
MXA9129	R490042040	60503	11/10/2015	MXB8935	R490040222	74630	08/10/2015
MXA9308	R490038297	74550	02/10/2015	MXB8978	R490042672	74550	13/10/2015
MXA9352	R490045372	74630	18/10/2015	MXB9018	E100301622	73400	05/10/2015
MXA9597	R490036613	74550	30/09/2015	MXB9261	R490041704	74550	08/10/2015
MXA9642	R490043059	74550	14/10/2015	MXB9381	R490046263	74550	20/10/2015
MXA9749	R490037690	74630	02/10/2015	MXB9687	R490038944	74550	04/10/2015
MXA9820	R490046992	74550	22/10/2015	MXB9699	R490042714	74550	13/10/2015
MXA9883	E101500558	54360	05/10/2015	MXB9821	R490042751	74550	13/10/2015
MXB0064	R490040649	74550	09/10/2015	MXC0033	R490041220	74630	10/10/2015
MXB0314	R490038583	74550	03/10/2015	MXC0077	R490043678	74550	15/10/2015
MXB0433	R490036451	74710	26/09/2015	MXC0448	R490036401	74550	25/09/2015
MXB0616	R490034222	74550	29/09/2015	MXC0647	R490040736	74550	09/10/2015
MXB0634	R490044531	74550	16/10/2015	MXC0705	E100700561	66700	17/10/2015
MXB0668	R490042122	74550	12/10/2015	MXC0837	R490041496	60503	11/10/2015
MXB0856	R490045830	60503	18/10/2015	MXC0847	E100201762	66371	18/10/2015
MXB0880	R490043628	74550	15/10/2015	MXC1039	E100301643	51852	05/10/2015
MXB0880	R490044800	74630	17/10/2015	MXC1255	R490038320	74550	02/10/2015
MXB1023	R490039862	74550	07/10/2015	MXC1545	E100700468	59910	15/10/2015
MXB1071	R490035106	74550	26/09/2015	MXC1579	R490034882	74630	27/09/2015
MXB1117	R490040949	74550	10/10/2015	MXC1597	R490038790	74630	04/10/2015
MXB1431	R490038000	74550	08/10/2015	MXC1681	R490038707	60503	03/10/2015
MXB1473	R490034951	74630	28/09/2015	MXC1939	R490043754	74550	15/10/2015
MXB1473	R490046064	74630	19/10/2015	MXC2071	E100201701	67691	07/10/2015
MXB1473	R490046142	74630	19/10/2015	MXC2387	E101800765	51851	11/10/2015
MXB1483	R490044125	74550	06/10/2015	MXC2591	E100700458	73400	15/10/2015
MXB1570	E101700697	51851	19/10/2015	MXC2625	R490043810	74630	15/10/2015
MXB1598	R490036223	74550	27/09/2015	MXC2675	E101200991	61220	01/10/2015
MXB1732	R490037459	74550	01/10/2015	MXC2868	R490034371	74550	28/09/2015
MXB1961	R490034868	74550	26/09/2015	MXC3032	R490042736	74630	13/10/2015
MXB2212	R490038330	74550	02/10/2015	MXC3115	R490034852	74630	26/09/2015
MXB2259	R490034461	74550	25/09/2015	MXC3169	R490046280	74550	20/10/2015
MXB2278	R490035952	60503	28/09/2015	MXC3420	R490036720	74550	30/09/2015
MXB2328	R490041340	74550	10/10/2015	MXC3555	R490042724	74550	13/10/2015
MXB2384	E100700469	73400	15/10/2015	MXC3671	R490034511	74550	27/09/2015
MXB2515	R490036008	60503	27/09/2015	MXC3800	R490042904	74550	13/10/2015
MXB2695	R490041324	74550	10/10/2015	MXC3800	R490042906	74630	13/10/2015
MXB2922	R490044070	74550	19/10/2015	MXC3861	R490038222	74550	02/10/2015
MXB3281	R490044260	56732	16/10/2015	MXC4033	R490041375	74550	10/10/2015
MXB3367	R490039817	74550	07/10/2015	MXC4120	R490040299	74550	08/10/2015
MXB3414	R490034627	74630	26/09/2015	MXC4168	R490044205	74550	15/10/2015
MXB3414	R490039583	74550	06/10/2015	MXC4221	R490045181	74550	17/10/2015
MXB3414	R490040500	74630	09/10/2015	MXC4408	R490038409	60503	03/10/2015
MXB3467	R490046231	74550	19/10/2015	MXC4544	R490038580	60503	03/10/2015
MXB3822	R490044076	74550	19/10/2015	MXC5077	R490037499	60503	01/10/2015
MXB3942	R490043398	60503	15/10/2015	MXC5197	R490042801	74550	13/10/2015
MXB4301	E100301601	60501	01/10/2015	MXC5203	R490042634	74630	13/10/2015
MXB4425	R490034353	74550	28/09/2015	MXC5256	R490042038	60503	11/10/2015
MXB4524	R490036612	74550	30/09/2015	MXC5559	E100201735	51851	13/10/2015

MXC5683	R490037641	60503	01/10/2015	MXD3998	R490036945	74550	01/10/2015
MXC5807	R490035228	74550	28/09/2015	MXD3998	R490037789	74550	03/10/2015
MXC5807	R490038261	74550	02/10/2015	MXD4212	R490038604	74550	03/10/2015
MXC5807	R490040712	74550	09/10/2015	MXD4336	R490037609	60503	01/10/2015
MXC5899	R490039631	74550	06/10/2015	MXD4422	R490041701	74550	08/10/2015
MXC5947	R490034452	74550	05/10/2015	MXD4619	R490034708	74550	26/09/2015
MXC6182	R490035706	74550	01/10/2015	MXD4658	R490039598	74550	06/10/2015
MXC6294	R490034364	74550	28/09/2015	MXD4658	R490040272	74550	08/10/2015
MXC6443	E101500602	69120	18/10/2015	MXD4738	R490046349	74550	20/10/2015
MXC6701	R490041190	74630	10/10/2015	MXD4846	R490036814	74630	30/09/2015
MXC7187	R490043937	74630	15/10/2015	MXD5045	R490037590	74550	01/10/2015
MXC7307	R490036413	74630	26/09/2015	MXD5225	R490039535	74710	05/10/2015
MXC7363	R490038403	74550	03/10/2015	MXD5399	R490037867	74550	05/10/2015
MXC7406	R490041939	74550	11/10/2015	MXD5684	R490043133	74710	14/10/2015
MXC7589	R490038455	74550	03/10/2015	MXD5725	R490039684	74550	06/10/2015
MXC7687	R490046906	74550	22/10/2015	MXD5997	R490035608	74550	26/09/2015
MXC7969	R490037501	74630	01/10/2015	MXD5997	R490046609	74550	21/10/2015
MXC8016	R490040141	60503	07/10/2015	MXD6471	R490035000	74550	26/09/2015
MXC8334	R490046563	74550	21/10/2015	MXD6655	R490038366	74550	02/10/2015
MXC8442	R490040024	60503	07/10/2015	MXD6716	R490035366	74550	24/09/2015
MXC8537	R490037229	74630	04/10/2015	MXD6716	R490035480	74550	27/09/2015
MXC8537	R490034003	74710	04/10/2015	MXD6716	R490040140	74550	07/10/2015
MXC9027	R490040735	74550	09/10/2015	MXD6735	R490045198	74550	17/10/2015
MXC9093	R490041651	74550	13/10/2015	MXD6881	R490035056	74550	28/09/2015
MXC9252	R490039171	60503	04/10/2015	MXD6888	R490039129	74550	06/10/2015
MXC9451	R490042527	74550	13/10/2015	MXD7037	R490036520	60503	29/09/2015
MXC9524	R490038508	74550	03/10/2015	MXD7107	R490036633	60503	30/09/2015
MXC9622	R490038901	74550	04/10/2015	MXD7295	R490036404	74630	25/09/2015
MXC9873	E101100663	65992	17/10/2015	MXD7509	R490041870	74550	11/10/2015
MXC9912	R490034128	74550	25/09/2015	MXD7675	R490035888	60503	26/09/2015
MXC9961	E100301635	51851	05/10/2015	MXD7691	R490036149	60503	27/09/2015
MXD0110	R490045024	74550	17/10/2015	MXD7908	R490045986	74550	19/10/2015
MXD0353	R490034926	74630	27/09/2015	MXD7919	R490034147	74630	26/09/2015
MXD0442	R490037685	74550	02/10/2015	MXD7928	R490034876	74550	26/09/2015
MXD0558	R490045736	74550	18/10/2015	MXD8089	R490041923	74550	11/10/2015
MXD0629	R490034363	74550	28/09/2015	MXD8161	R490044834	74550	17/10/2015
MXD0855	R490041622	74550	12/10/2015	MXD8291	R490043440	60503	15/10/2015
MXD0906	E102100851	51851	07/10/2015	MXD8354	R490045880	60503	19/10/2015
MXD0986	R490045892	74550	19/10/2015	MXD8517	R490039457	74550	05/10/2015
MXD1009	R490038622	74550	03/10/2015	MXD8656	R490042701	74550	13/10/2015
MXD1048	R490037691	74550	02/10/2015	MXD8695	R490035454	74550	27/09/2015
MXD1183	R490042487	74630	13/10/2015	MXD8953	R490046283	74550	20/10/2015
MXD1395	R490046225	74550	19/10/2015	MXD9023	R490036170	74550	25/09/2015
MXD1453	R490035323	74550	03/10/2015	MXD9222	R490036754	74550	30/09/2015
MXD1492	R490043865	74550	15/10/2015	MXD9296	R490035953	60503	28/09/2015
MXD1502	R490038981	74550	04/10/2015	MXD9325	R490042206	74550	12/10/2015
MXD1563	R490041592	74550	11/10/2015	MXD9486	R490046680	74550	21/10/2015
MXD1689	R490035668	74550	28/09/2015	MXD9849	R490038753	74550	03/10/2015
MXD1701	R490040933	74550	10/10/2015	MXE0002	R490044151	74630	15/10/2015
MXD1841	R490034970	74550	29/09/2015	MXE0119	R490044984	74550	17/10/2015
MXD1862	R490039453	60503	05/10/2015	MXE0169	R490036705	74550	30/09/2015
MXD1888	R490039102	74550	05/10/2015	MXE0449	R490042461	74550	13/10/2015
MXD1888	R490039768	74550	06/10/2015	MXE0459	R490034750	74550	27/09/2015
MXD1888	R490040659	74630	09/10/2015	MXE0518	R490043592	74550	15/10/2015
MXD1888	R490046946	74630	22/10/2015	MXE0559	R490043889	74550	15/10/2015
MXD1922	R490038290	74550	02/10/2015	MXE0708	R490041609	74630	12/10/2015
MXD1922	R490038721	74550	03/10/2015	MXE0828	R490040642	74550	09/10/2015
MXD1922	R490039306	74550	05/10/2015	MXE0856	R490036696	74550	30/09/2015
MXD1922	R490043829	74550	15/10/2015	MXE1177	R490034639	74550	26/09/2015
MXD1922	R490045106	74550	17/10/2015	MXE1264	R490043066	74550	14/10/2015
MXD1922	R490046003	74550	19/10/2015	MXE1325	E101200992	55680	01/10/2015
MXD1972	R490046416	74550	20/10/2015	MXE1662	R490038591	74550	03/10/2015
MXD2077	R490035142	74550	27/09/2015	MXE2049	R490044129	74550	07/10/2015
MXD2213	R490044034	74630	17/10/2015	MXE2281	R490039459	74550	05/10/2015
MXD2219	E102100842	51851	07/10/2015	MXE2296	R490046795	74550	22/10/2015
MXD2599	R490044858	60503	17/10/2015	MXE2453	E100301640	73400	05/10/2015
MXD2689	R490034930	74550	27/09/2015	MXE2568	R490042338	74550	12/10/2015
MXD3042	R490038156	74550	02/10/2015	MXE2621	R490042570	74630	13/10/2015
MXD3063	R490033848	74550	26/09/2015	MXE2643	R490036848	74550	30/09/2015
MXD3235	R490037846	74550	04/10/2015	MXE2796	R490036027	74630	28/09/2015
MXD3243	R490039438	74550	05/10/2015	MXE2813	R490040470	60503	09/10/2015
MXD3252	R490045187	74550	17/10/2015	MXE2833	E102300644	65992	16/10/2015
MXD3308	R490033822	74710	26/09/2015	MXE2915	E100401512	58192	18/10/2015
MXD3379	E100201741	73662	14/10/2015	MXE3095	R490039387	60503	05/10/2015
MXD3464	R490040998	60503	10/10/2015	MXE3201	E100700555	50450	17/10/2015
MXD3696	R490037249	74550	04/10/2015	MXE3294	E100700503	73662	17/10/2015
MXD3765	R490038105	74550	11/10/2015	MXE3314	R490034847	74550	25/09/2015
MXD3875	R490036259	60503	26/09/2015				

MXE3367	R490040185	60503	08/10/2015	MXF0364	R490036869	60503	30/09/2015
MXE3391	R490041070	74550	10/10/2015	MXF0497	R490036477	74550	30/09/2015
MXE3485	R490040968	74550	10/10/2015	MXF0570	R490034149	74550	26/09/2015
MXE3592	R490045125	74550	17/10/2015	MXF0588	R490044226	74550	15/10/2015
MXE3725	R490044505	74550	16/10/2015	MXF0626	R490037035	74630	02/10/2015
MXE3807	R490044163	74550	15/10/2015	MXF0817	R490035008	74550	27/09/2015
MXE3887	R490035597	74550	25/09/2015	MXF0836	R490045406	74550	18/10/2015
MXE4074	R490037453	74550	01/10/2015	MXF0925	R490034976	74550	04/10/2015
MXE4086	R490036076	60503	28/09/2015	MXF1012	R490038420	60503	03/10/2015
MXE4133	R490045536	74550	18/10/2015	MXF1012	R490038735	60503	03/10/2015
MXE4175	R490043742	74550	15/10/2015	MXF1035	E101201016	58192	12/10/2015
MXE4288	E100601073	70640	14/10/2015	MXF1230	R490036301	60503	25/09/2015
MXE4331	R490043971	74550	16/10/2015	MXF1285	R490046135	74550	19/10/2015
MXE4534	R490043191	74550	14/10/2015	MXF1410	R490044681	74630	16/10/2015
MXE4685	E102100887	60681	15/10/2015	MXF1740	R490040922	74550	10/10/2015
MXE5046	R490046694	74550	21/10/2015	MXF1959	R490045970	74550	19/10/2015
MXE5105	R490036638	74550	30/09/2015	MXF1972	R490042233	74630	12/10/2015
MXE5311	E100700527	73400	17/10/2015	MXF2073	R490043722	74550	15/10/2015
MXE5393	R490044424	56732	16/10/2015	MXF2083	R490035304	74550	27/09/2015
MXE5486	R490036098	60503	25/09/2015	MXF2087	R490035301	74550	27/09/2015
MXE5672	R490043957	74550	16/10/2015	MXF2199	R490043756	74550	15/10/2015
MXE5689	R490042664	74710	13/10/2015	MXF2340	E100301593	51851	01/10/2015
MXE5812	R490038540	74710	03/10/2015	MXF2467	R490043991	74550	16/10/2015
MXE5924	R490044334	74630	16/10/2015	MXF2661	R490046633	74550	21/10/2015
MXE5924	R490044338	74710	16/10/2015	MXF2979	R490038441	60503	03/10/2015
MXE5924	R490044382	74630	16/10/2015	MXF3239	R490041789	74550	10/10/2015
MXE5962	R490043396	74630	15/10/2015	MXF3336	R490038450	74630	03/10/2015
MXE6155	R490045113	74550	17/10/2015	MXF3336	R490043492	74550	15/10/2015
MXE6302	R490041776	74550	10/10/2015	MXF3336	R490043736	74710	15/10/2015
MXE6451	R490044899	74550	17/10/2015	MXF3368	R490034722	74550	26/09/2015
MXE6479	R490042363	74630	12/10/2015	MXF3470	R490044833	74550	17/10/2015
MXE6643	R490041497	74550	11/10/2015	MXF3617	R490044389	74550	16/10/2015
MXE6664	R490043639	74550	15/10/2015	MXF3624	R490039039	74550	04/10/2015
MXE6754	R490038391	74550	03/10/2015	MXF3781	R490039176	74550	04/10/2015
MXE6818	R490043403	60503	15/10/2015	MXF3925	R490035102	74550	26/09/2015
MXE6926	R490045828	74550	18/10/2015	MXF4103	R490043023	74550	14/10/2015
MXE7093	E101700658	60501	05/10/2015	MXF4161	R490044368	60503	16/10/2015
MXE7095	R490044955	74550	17/10/2015	MXF4607	R490043137	74550	14/10/2015
MXE7172	R490040680	74710	09/10/2015	MXF4693	R490039004	74550	04/10/2015
MXE7265	R490042835	74550	13/10/2015	MXF4759	R490039473	74550	05/10/2015
MXE7352	R490040351	74550	08/10/2015	MXF4859	R490043967	74550	16/10/2015
MXE7447	R490043542	74550	15/10/2015	MXF5128	E100700438	54526	14/10/2015
MXE7737	R490039259	74550	05/10/2015	MXF5345	R490040535	74550	09/10/2015
MXE7738	R490041335	74550	10/10/2015	MXF5415	R490039319	74630	05/10/2015
MXE7776	R490034052	74630	28/09/2015	MXF5672	R490044529	74550	16/10/2015
MXE7895	R490037099	74550	03/10/2015	MXF5750	R490037100	74550	03/10/2015
MXE7895	R490041113	74550	10/10/2015	MXF5899	R490040770	74550	09/10/2015
MXE8069	R490042361	74550	12/10/2015	MXF5931	R490040765	74630	09/10/2015
MXE8188	R490040363	60503	08/10/2015	MXF6194	R490034020	74630	26/09/2015
MXE8276	R490045730	74550	18/10/2015	MXF6487	R490036402	74550	25/09/2015
MXE8339	R490045001	74550	17/10/2015	MXF6549	R490041879	74630	11/10/2015
MXE8376	R490046074	74550	19/10/2015	MXF6549	R490044781	74550	17/10/2015
MXE8392	R490037422	74550	01/10/2015	MXF6676	R490038107	74550	12/10/2015
MXE8459	R490046600	74550	21/10/2015	MXF6703	R490036377	74550	25/09/2015
MXE8513	R490042690	74630	13/10/2015	MXF6703	R490035473	74630	27/09/2015
MXE8762	R490045941	60503	19/10/2015	MXF7021	R490044704	74550	17/10/2015
MXE8848	E100500780	54526	28/09/2015	MXF7110	R490043596	56732	15/10/2015
MXE8921	R490039999	60503	07/10/2015	MXF7169	R490035666	74550	28/09/2015
MXE8924	R490041539	74550	11/10/2015	MXF7178	E100000051	65992	16/10/2015
MXE8955	R490044832	74550	17/10/2015	MXF7221	R490039208	74550	04/10/2015
MXE8966	R490036607	74550	30/09/2015	MXF7229	R490035830	74550	27/09/2015
MXE8982	R490043532	74630	15/10/2015	MXF7234	R490039416	74550	05/10/2015
MXE9089	E100301681	51851	05/10/2015	MXF7299	E102100894	73662	19/10/2015
MXE9121	R490046319	74550	20/10/2015	MXF7381	E101201031	65992	16/10/2015
MXE9124	R490043548	74550	15/10/2015	MXF7452	R490041486	74550	11/10/2015
MXE9132	R490034279	74550	25/09/2015	MXF7538	R490043892	74550	15/10/2015
MXE9174	R490036687	74550	30/09/2015	MXF7944	R490046863	74550	22/10/2015
MXE9307	R490034540	74550	29/09/2015	MXF8106	R490037215	74550	01/10/2015
MXE9313	R490038898	74550	04/10/2015	MXF8169	R490037116	60503	30/09/2015
MXE9361	R490035528	74550	29/09/2015	MXF8364	R490045805	74550	18/10/2015
MXE9562	R490036495	74550	30/09/2015	MXF8565	R490045084	74550	17/10/2015
MXE9562	R490037329	74630	05/10/2015	MXF8719	R490036658	74550	30/09/2015
MXE9784	R490045335	74630	18/10/2015	MXF8817	E100201699	60250	07/10/2015
MXE9897	R490034014	74630	04/10/2015	MXF8839	R490039755	74550	06/10/2015
MXE9966	R490040698	74550	09/10/2015	MXF8996	E100301839	51851	13/10/2015
MXF0091	E100201750	57030	17/10/2015	MXF9219	R490042244	74630	12/10/2015
MXF0120	R490034510	74550	27/09/2015	MXF9297	R490036291	74550	29/09/2015

MXF9349	R490046371	74550	20/10/2015	MXG5388	R490033878	74630	27/09/2015
MXF9428	R490035225	74550	28/09/2015	MXG5388	R490042731	74550	13/10/2015
MXF9441	R490039313	74550	05/10/2015	MXG5409	R490039280	60503	05/10/2015
MXF9469	R490038031	74550	08/10/2015	MXG5525	R490037363	74550	06/10/2015
MXF9546	R490035707	74550	29/09/2015	MXG5560	R490041125	74630	10/10/2015
MXF9546	R490045987	74550	19/10/2015	MXG5660	R490043906	74550	15/10/2015
MXF9767	E100301616	73400	05/10/2015	MXG5702	R490042639	74550	13/10/2015
MXF9852	R490040656	74550	09/10/2015	MXG5783	R490039920	74550	07/10/2015
MXF9949	R490042241	74550	12/10/2015	MXG5783	R490040891	74550	10/10/2015
MXG0121	R490035094	74550	26/09/2015	MXG5796	R490034548	74550	29/09/2015
MXG0170	R490041538	74550	11/10/2015	MXG5976	R490041812	60503	11/10/2015
MXG0240	R490034400	74550	30/09/2015	MXG6019	E100700550	58192	17/10/2015
MXG0295	R490034901	74630	27/09/2015	MXG6114	R490044628	74550	16/10/2015
MXG0419	R490043498	74550	15/10/2015	MXG6564	R490046961	74550	22/10/2015
MXG0453	R490034350	74550	28/09/2015	MXG6564	R490046967	74710	22/10/2015
MXG0585	R490046410	74550	20/10/2015	MXG6824	R490035453	74550	27/09/2015
MXG0589	R490037616	74550	01/10/2015	MXG6878	R490033874	74550	27/09/2015
MXG0754	R490037601	74550	01/10/2015	MXG6878	R490037062	74550	03/10/2015
MXG0830	R490037816	74550	04/10/2015	MXG6878	R490041541	74550	11/10/2015
MXG0855	R490046919	74550	22/10/2015	MXG6878	R490041568	74630	11/10/2015
MXG0904	R490042799	74630	13/10/2015	MXG6878	R490045078	74550	17/10/2015
MXG1005	R490044103	74550	05/10/2015	MXG6878	R490045457	74550	18/10/2015
MXG1093	R490033961	74710	27/09/2015	MXG7058	R490034285	74550	25/09/2015
MXG1093	R490036568	74550	30/09/2015	MXG7134	E102000681	51851	16/10/2015
MXG1093	R490033830	74710	30/09/2015	MXG7265	R490038778	74550	03/10/2015
MXG1093	R490039401	74630	05/10/2015	MXG7265	R490040067	74550	07/10/2015
MXG1093	R490039443	74550	05/10/2015	MXG7331	R490036433	74550	26/09/2015
MXG1093	R490040248	74550	08/10/2015	MXG7347	R490040170	74550	08/10/2015
MXG1161	R490043533	74630	15/10/2015	MXG7359	R490040145	74550	07/10/2015
MXG1253	R490036867	74550	30/09/2015	MXG7359	R490040161	74550	08/10/2015
MXG1424	R490045185	74630	17/10/2015	MXG7359	R490038024	74550	08/10/2015
MXG1499	R490034738	74550	27/09/2015	MXG7359	R490042925	74550	13/10/2015
MXG1499	R490039173	74550	04/10/2015	MXG7650	R490042871	74550	13/10/2015
MXG1524	R490034004	74630	04/10/2015	MXG7750	R490035497	74550	28/09/2015
MXG1524	R490042037	74550	11/10/2015	MXG7944	R490038815	74630	04/10/2015
MXG1524	R490042058	74550	11/10/2015	MXG7944	R490037856	74630	04/10/2015
MXG1524	R490046139	74550	19/10/2015	MXG7944	R490041082	74550	10/10/2015
MXG1545	R490042729	74550	13/10/2015	MXG8177	R490046246	74550	19/10/2015
MXG1714	R490037125	74550	30/09/2015	MXG8249	R490036439	74630	26/09/2015
MXG1760	E100800030	65992	12/10/2015	MXG8481	R490037356	74550	06/10/2015
MXG1770	R490043568	60503	15/10/2015	MXG8528	R490041075	74630	10/10/2015
MXG1789	E100800028	73662	12/10/2015	MXG8537	R490043515	74550	15/10/2015
MXG2179	R490041005	74550	10/10/2015	MXG8609	E100301589	51851	01/10/2015
MXG2285	R490044022	74630	17/10/2015	MXG8623	R490041254	74550	10/10/2015
MXG2593	R490038621	60503	03/10/2015	MXG8719	R490041393	74550	11/10/2015
MXG2644	E100301600	60501	01/10/2015	MXG8755	R490044119	74550	06/10/2015
MXG2717	R490033923	74550	27/09/2015	MXG8910	R490046718	74550	21/10/2015
MXG3023	R490037652	74550	01/10/2015	MXG8961	R490043634	74550	15/10/2015
MXG3032	R490035328	74550	03/10/2015	MXG9108	R490046517	74550	20/10/2015
MXG3032	R490045231	74550	17/10/2015	MXG9344	E100301662	73400	05/10/2015
MXG3222	R490041518	74550	11/10/2015	MXG9415	R490038679	74550	03/10/2015
MXG3594	R490037584	60503	01/10/2015	MXG9509	R490046773	74550	21/10/2015
MXG3639	R490039974	74550	07/10/2015	MXG9723	R490042082	74550	12/10/2015
MXG3747	R490045214	74550	17/10/2015	MXG9959	R490036644	74550	30/09/2015
MXG3778	R490043008	74550	14/10/2015	MXG9959	R490041272	74630	10/10/2015
MXG3826	E100301689	66700	05/10/2015	MXR4921	R490034482	74550	26/09/2015
MXG3835	R490044583	74550	16/10/2015	MYP4410	R490040864	60503	10/10/2015
MXG3966	R490039085	74550	05/10/2015	NAA7608	R490040942	74550	10/10/2015
MXG4047	R490045317	60503	18/10/2015	NBE5101	R490035767	60503	27/09/2015
MXG4263	R490045771	74550	18/10/2015	NBY0046	R490037817	74550	04/10/2015
MXG4273	R490046890	74550	22/10/2015	NCL2128	R490040189	74550	08/10/2015
MXG4527	R490042547	74550	13/10/2015	NCL2128	R490046360	74550	20/10/2015
MXG4562	R490035024	74550	25/09/2015	NEI2668	E100000035	55500	04/10/2015
MXG4562	R490033926	74550	27/09/2015	NEJ2447	E102100895	51851	19/10/2015
MXG4562	R490034049	74550	28/09/2015	NEJ6233	R490035423	74550	26/09/2015
MXG4562	R490038694	74630	03/10/2015	NEJ6373	R490037319	74550	05/10/2015
MXG4562	R490041976	74550	11/10/2015	NEJ6875	R490043075	74550	14/10/2015
MXG4586	R490040932	74550	10/10/2015	NEJ7595	R490038321	74550	02/10/2015
MXG4606	R490039254	74630	05/10/2015	NEJ7595	R490037267	74550	04/10/2015
MXG4765	R490046240	74550	19/10/2015	NEJ8517	R490035685	74630	01/10/2015
MXG4872	R490037896	74550	07/10/2015	NEJ9812	R490046451	74630	20/10/2015
MXG4972	R490037795	74550	03/10/2015	NEK1304	E100800035	55500	12/10/2015
MXG5059	R490036475	74550	30/09/2015	NEN9830	R490043490	74550	15/10/2015
MXG5081	R490043274	74630	14/10/2015	NEO7385	R490041368	74550	10/10/2015
MXG5177	R490043993	74550	16/10/2015	NEP1131	R490044881	74710	17/10/2015
MXG5246	R490037144	74550	01/10/2015	NEP4971	R490044562	74550	16/10/2015
MXG5319	R490035157	74550	27/09/2015	NEP8959	R490042995	74550	14/10/2015

NET8580	R49003732	74550	06/10/2015	NHR1106	R490043272	74630	14/10/2015
NEV5725	R490043165	74550	14/10/2015	NHR9735	R490036723	74550	30/09/2015
NEW8739	R490046606	74550	21/10/2015	NHT1046	R490034925	74550	27/09/2015
NEZ6217	E101400916	51851	05/10/2015	NHW3909	R490039577	74550	06/10/2015
NEZ7533	R490043768	74550	15/10/2015	NHY5157	R490034573	74550	30/09/2015
NFC9869	R490037762	74550	02/10/2015	NIL0325	R490035765	74550	26/09/2015
NFD3912	E101600696	65991	16/10/2015	NIU3266	R490035183	74630	03/10/2015
NFE0716	R490037244	74550	04/10/2015	NJK6115	R490037644	74550	01/10/2015
NFE4850	R490041055	74550	10/10/2015	NJO8943	R490035467	74550	27/09/2015
NFF1450	R490040302	74630	08/10/2015	NJQ3167	R490037646	74630	01/10/2015
NFF6704	R490041597	74550	11/10/2015	NJT3170	R490041712	74550	08/10/2015
NFH0738	R490035303	74550	27/09/2015	NUJ7167	R490036526	60503	29/09/2015
NFH7432	R490040544	74550	09/10/2015	NUV0770	R490040084	74550	07/10/2015
NFI5697	R490043236	74710	14/10/2015	NJW8887	R490043193	74550	14/10/2015
NFJ6703	R490037689	74550	02/10/2015	NJY8958	R490040812	74630	09/10/2015
NFM1040	R490038186	74550	02/10/2015	NKB5146	R490037591	74550	01/10/2015
NFM7531	R490046123	74550	19/10/2015	NKB7070	R490037861	74550	04/10/2015
NFO0376	R490045239	74550	17/10/2015	NKC3821	R490036724	74630	30/09/2015
NFO3357	R490041570	74550	11/10/2015	NKD3090	R490041017	74550	10/10/2015
NFO4697	E102100846	51851	07/10/2015	NKE8052	E100401514	68661	18/10/2015
NFP3812	R490044808	60503	17/10/2015	NKF0338	R490039931	74550	07/10/2015
NFP8539	R490046489	74630	20/10/2015	NKF7651	R490040636	74550	09/10/2015
NFR0466	E101800741	73662	02/10/2015	NKH4507	E100500777	54521	28/09/2015
NFR1841	R490043597	60503	15/10/2015	NKH7150	R490044565	74550	16/10/2015
NFU4702	R490038832	60503	04/10/2015	NKI5401	R490045204	74550	17/10/2015
NFV1891	R490039205	74550	04/10/2015	NKJ6133	R490037820	74630	04/10/2015
NFW1631	R490041041	74630	10/10/2015	NKJ9738	R490038191	74550	02/10/2015
NFX3864	E100700490	54525	17/10/2015	NKK0523	R490038644	74550	03/10/2015
NFX8610	R490045121	74550	17/10/2015	NKM1808	E100500797	51851	02/10/2015
NFZ2537	R490045382	74550	18/10/2015	NKN1484	R490043491	74550	15/10/2015
NFZ4999	R490044701	60503	17/10/2015	NKN1484	R490045592	74550	18/10/2015
NGA1056	R490043074	60503	14/10/2015	NKN6034	R490045109	74630	17/10/2015
NGA7972	R490034474	74550	26/09/2015	NKO2459	R490041280	74550	10/10/2015
NGC2005	R490034634	74550	26/09/2015	NKP5746	R490046700	74550	21/10/2015
NGC3316	E101201015	65992	12/10/2015	NKR3156	R490043459	74630	15/10/2015
NGD1144	R490036338	74550	25/09/2015	NKR6694	R490039527	60503	05/10/2015
NGD2287	R490037448	74550	01/10/2015	NKS8339	R490043802	74550	15/10/2015
NGE7356	R490038251	74550	02/10/2015	NKT3575	E101400906	73662	01/10/2015
NGF5226	R490046392	74550	20/10/2015	NKT8266	R490040445	74550	09/10/2015
NGF6423	R490038959	74550	04/10/2015	NKT8773	R490043009	74550	14/10/2015
NGF8239	R490043420	74550	15/10/2015	NKU5141	R490036298	60503	28/09/2015
NGH5584	E100500840	66700	16/10/2015	NKU9505	R490044937	74550	17/10/2015
NGI6273	R490041683	74550	08/10/2015	NKV1489	E100700410	66700	30/09/2015
NGJ4070	R490042282	74630	12/10/2015	NKW3788	R490037470	74550	01/10/2015
NGJ4168	R490040015	74550	07/10/2015	NKW5537	R490038553	74550	03/10/2015
NGJ8693	R490038205	74550	02/10/2015	NKW6789	R490036943	74550	01/10/2015
NGL1838	R490043566	74550	15/10/2015	NKW8587	R490038589	74550	03/10/2015
NGL9964	R490034284	74550	25/09/2015	NKX5589	R490039673	74630	06/10/2015
NGM0783	R490042877	74550	13/10/2015	NKY0969	R490044073	74550	19/10/2015
NGM5636	R490042596	74550	13/10/2015	NKY3976	E102200781	73662	01/10/2015
NGM5950	R490037472	60503	01/10/2015	NKZ2630	R490046456	74630	20/10/2015
NGQ6366	R490045278	74550	18/10/2015	NLA5294	R490039429	60503	05/10/2015
NGR3107	R490041426	74550	11/10/2015	NLB3040	R490035397	74630	26/09/2015
NGS1549	E101900607	51851	02/10/2015	NLC0677	R490042026	74630	11/10/2015
NGS5377	R490045395	74550	18/10/2015	NLC6897	R490037922	74550	07/10/2015
NGT3417	R490035498	74550	28/09/2015	NLC8107	R490044756	60503	17/10/2015
NGU2436	R490045390	74630	18/10/2015	NLD4260	R490035840	74550	29/09/2015
NGV0645	R490037525	74550	01/10/2015	NLD5094	R490034288	74630	25/09/2015
NGX8927	R490039381	60503	05/10/2015	NLE3736	R490039197	60503	04/10/2015
NGY5027	R490036492	74550	30/09/2015	NLE8604	R490034338	74550	27/09/2015
NGY5831	R490036634	74550	30/09/2015	NLF6872	E100500785	54526	28/09/2015
NGZ6730	R490041898	74630	11/10/2015	NLG2656	R490046396	74550	20/10/2015
NGZ6730	R490046925	74550	22/10/2015	NLG4182	R490042778	74550	13/10/2015
NGZ8582	R490045606	74550	18/10/2015	NLG6778	R490036821	74710	30/09/2015
NHA8642	R490041835	74550	11/10/2015	NLG7296	R490040595	74550	09/10/2015
NHC8627	R490044914	74550	17/10/2015	NLH6934	R490035196	74550	05/10/2015
NHD2193	R490035865	60503	27/09/2015	NLJ0519	R490041747	74550	09/10/2015
NHE1626	R490036039	60503	26/09/2015	NLJ9911	E101200996	54360	06/10/2015
NHE4835	R490038677	74550	03/10/2015	NLK0092	R490040874	74630	10/10/2015
NHG7122	E100500804	51851	02/10/2015	NLK3579	R490035286	74550	27/09/2015
NHI2851	E100000045	69120	16/10/2015	NLM7798	R490038720	74550	03/10/2015
NHK5620	R490035489	74550	28/09/2015	NLN2505	R490036426	74630	26/09/2015
NHL7470	R490035446	74550	27/09/2015	NLN3894	R490040005	74550	07/10/2015
NHM8368	R490044690	74550	17/10/2015	NLN4711	R490045427	74550	18/10/2015
NHN5778	R490035375	74550	25/09/2015	NLN9566	E101400946	66700	15/10/2015
NHO4787	R490043263	74630	14/10/2015	NLP2624	R490042773	74550	13/10/2015
NHO4787	R490045977	74550	19/10/2015	NLR0679	R490036379	74550	25/09/2015



NLS6486	R490040629	60503	09/10/2015	NVX4681	R490044836	60503	17/10/2015
NLT0725	R490037802	74630	04/10/2015	NVX9587	R490042455	74630	13/10/2015
NLT6577	R490034420	74550	03/10/2015	NVY3620	R490037898	74550	07/10/2015
NLU3278	E100201673	51851	05/10/2015	NVY6441	E100700531	51851	17/10/2015
NLX1313	E102200801	72340	02/10/2015	NVY9240	R490043941	74550	15/10/2015
NMP3005	R490042745	74550	13/10/2015	NVZ7608	R490045211	74550	17/10/2015
NMR1329	R490036941	74550	01/10/2015	NWA2060	R490036110	74550	26/09/2015
NMR6341	R490039251	74550	05/10/2015	NWA4640	E100201642	66700	01/10/2015
NMV8002	R490042758	74550	13/10/2015	NWB7370	R490039572	74550	06/10/2015
NMV9915	R490035975	74630	25/09/2015	NWC8124	R490043048	74550	14/10/2015
NMY5998	R490038183	74550	02/10/2015	NWD5651	R490039377	74630	05/10/2015
NNA5418	R490036549	74550	29/09/2015	NWD5651	R490042344	74550	12/10/2015
NNB1566	E101300690	66700	05/10/2015	NWE2565	R490034384	74550	29/09/2015
NND6343	R490043358	56732	14/10/2015	NWE4416	R490041831	74550	11/10/2015
NNE9585	R490035437	74550	26/09/2015	NWF2401	R490041924	74550	11/10/2015
NNE9585	R490035671	74550	28/09/2015	NWG0726	R490039913	74550	07/10/2015
NNE9585	R490040461	74550	09/10/2015	NWI4503	R490037524	74550	01/10/2015
NNF8882	R490039203	74550	04/10/2015	NWJ2728	R490036903	74550	30/09/2015
NNG8162	R490037842	74630	04/10/2015	NWJ2728	R490043456	74630	15/10/2015
NNI4384	R490035839	60503	28/09/2015	NWJ5993	R490034835	74550	25/09/2015
NNI4384	R490045276	60503	18/10/2015	NWJ5993	R490041128	74550	10/10/2015
NOS9463	R490045926	74550	19/10/2015	NWK0437	R490045684	74630	18/10/2015
NOY0428	R490034097	74550	04/10/2015	NWM3414	R490043824	74550	15/10/2015
NPE7903	R490044277	74550	16/10/2015	NWO2872	R490046576	74630	21/10/2015
NPN3396	R490036267	74550	27/09/2015	NWO2902	R490034441	74550	04/10/2015
NQX9505	R490041387	74630	11/10/2015	NWO2902	R490044755	74550	17/10/2015
NRF2736	R490037677	60503	02/10/2015	NWO2962	R490041848	74550	11/10/2015
NRF2736	R490044747	60503	17/10/2015	NWO9343	R490041940	74550	11/10/2015
NRJ1751	R490035754	74550	25/09/2015	NWP1409	R490040100	74630	07/10/2015
NSB4214	R490039471	74550	05/10/2015	NWP3566	R490043913	74550	15/10/2015
NSF7522	R490037906	74550	07/10/2015	NWQ2548	R490040986	74630	10/10/2015
NSH6264	R490040762	74550	09/10/2015	NWQ2548	R490043037	74710	14/10/2015
NSH8699	R490036283	60503	28/09/2015	NWQ7099	R490040395	74550	08/10/2015
NSJ3448	R490034325	74550	26/09/2015	NWQ7099	R490041672	74550	14/10/2015
NSK5454	R490038028	74550	08/10/2015	NWQ7099	R490044232	74550	16/10/2015
NSM1057	R490033943	74550	28/09/2015	NWQ8254	R490035908	60503	28/09/2015
NSO2789	R490039150	74550	04/10/2015	NWR6113	R490038921	74550	04/10/2015
NSO3720	R490040495	74550	09/10/2015	NWR7231	R490036527	60503	29/09/2015
NSP5948	R490045309	74550	18/10/2015	NWT7724	R490043787	74550	15/10/2015
NSQ8578	R490035146	74550	27/09/2015	NWW2861	R490038096	74630	11/10/2015
NSQ8578	R490041995	74550	11/10/2015	NXB8566	R490044730	74630	17/10/2015
NSR7800	R490040250	60503	08/10/2015	NXC3703	R490041929	74710	11/10/2015
NST0852	E102100826	55411	28/09/2015	NXD6970	R490036019	74550	26/09/2015
NSU1946	R490041501	74550	11/10/2015	NXJ7290	R490035336	74710	26/09/2015
NSU2986	R490033951	74550	30/09/2015	NYE0769	R490037045	74630	03/10/2015
NSU2986	R490042958	74550	14/10/2015	NYL6110	R490045946	74550	19/10/2015
NSU3366	R490034504	74550	27/09/2015	NZL4173	R490035076	74630	29/09/2015
NSU8172	R490041311	74550	10/10/2015	NZL4173	R490042703	74630	13/10/2015
NSW6848	R490038025	74550	08/10/2015	NZR8324	R490045020	74630	17/10/2015
NSX0556	R490041529	74550	11/10/2015	NZR8324	R490045195	74630	17/10/2015
NSY5371	R490042145	74550	12/10/2015	NZR8324	R490046473	74550	20/10/2015
NSY9666	R490037140	60503	01/10/2015	OAJ0029	R490036410	74630	26/09/2015
NTI7619	R490035833	74550	28/09/2015	OAR7387	R490039586	74550	06/10/2015
NTS1517	R490043588	74550	15/10/2015	OAS0102	R490035027	74550	24/09/2015
NTW3381	R490034850	74550	26/09/2015	OAY0552	R490041688	74550	08/10/2015
NTW3381	R490042302	74550	12/10/2015	OAZ4760	R490035043	74550	25/09/2015
NVO3138	E101500541	51851	01/10/2015	OBH4552	R490041750	74550	09/10/2015
NVO3929	R490034610	74630	08/10/2015	OBT9300	R490040236	74630	08/10/2015
NVO5013	R490037476	60503	01/10/2015	OBW6963	R490037935	74630	07/10/2015
NVO7752	R490041739	74550	09/10/2015	OBY6714	E100500849	66700	16/10/2015
NVO8353	R490046592	74550	21/10/2015	OBZ4581	R490034235	74710	30/09/2015
NVP9454	R490035204	74550	05/10/2015	OBZ4581	R490036804	74550	30/09/2015
NVQ1788	R490034997	74550	26/09/2015	OBZ5747	R490046154	74630	19/10/2015
NVR3337	R490037036	74550	02/10/2015	OCM2171	R490041775	74630	10/10/2015
NVR3337	R490041291	60503	10/10/2015	OCM2171	E102100901	54360	19/10/2015
NVS2102	E102100886	73662	14/10/2015	OCV5290	R490043114	74630	14/10/2015
NVS2102	R490045575	74550	18/10/2015	OCZ2850	R490044004	74550	16/10/2015
NVT0935	R490040482	74550	09/10/2015	OEK9802	R490042900	60503	13/10/2015
NVT1718	E101700691	51851	19/10/2015	OFI4276	R490045189	74630	17/10/2015
NVT7522	R490041632	74550	12/10/2015	OFM8611	R490043457	74550	15/10/2015
NVU3902	R490045599	74550	18/10/2015	OFN0853	R490035653	74550	27/09/2015
NVU9450	R490037768	74550	02/10/2015	OFN1423	R490037063	74550	03/10/2015
NVV8399	R490038379	74550	02/10/2015	OFO3939	R490038224	60503	03/10/2015
NVV8853	R490036808	74550	30/09/2015	OFR9921	R490042087	60503	12/10/2015
NVW1677	R490044308	56732	16/10/2015	OFU0391	R490043279	74550	14/10/2015
NVW8284	R490045532	74550	18/10/2015	OFV6100	R490043806	74550	15/10/2015
NVW8284	R490045561	74550	18/10/2015	OFW0262	R490037736	60503	02/10/2015

OGH4934	R490044378	74550	16/10/2015	OLH3651	R490036424	74550	26/09/2015
OGJ0085	R490038291	74630	02/10/2015	OLH3721	R490041076	74550	10/10/2015
OGK1815	R490039296	74550	05/10/2015	OLH3770	R490044492	74550	16/10/2015
OGK8193	R490040179	60503	08/10/2015	OLH3870	R490036210	74550	25/09/2015
OGL5766	R490037279	74550	05/10/2015	OLH3981	R490044136	74550	08/10/2015
OGM4919	E102100854	51851	07/10/2015	OLH3983	R490043731	74550	15/10/2015
OGM7098	R490034290	74550	25/09/2015	OLH4090	R490042419	74630	12/10/2015
OGN4509	R490043745	74630	15/10/2015	OLH4090	R490045881	74710	19/10/2015
OGO5830	R490044787	74550	17/10/2015	OLH4225	R490035282	74550	26/09/2015
OGP5459	R490039563	74550	06/10/2015	OLH4260	R490038308	74550	02/10/2015
OGP7920	R490046427	74550	20/10/2015	OLH4481	R490045232	74550	17/10/2015
OGQ7909	R490036697	74550	30/09/2015	OLH4537	E101200979	55500	30/09/2015
OGS2612	R490046654	74550	21/10/2015	OLH4720	E101900646	55680	13/10/2015
OGS3512	E101100627	55416	03/10/2015	OLH4800	R490034867	74550	26/09/2015
OGT7598	R490034966	74550	29/09/2015	OLH4893	R490046341	74550	20/10/2015
OGU1188	R490036144	60503	26/09/2015	OLH4967	R490036708	74550	30/09/2015
OGU9205	E100301584	51851	01/10/2015	OLH5198	R490035109	74550	26/09/2015
OGV8666	R490034099	74550	04/10/2015	OLH5317	R490035412	74550	26/09/2015
OGW3380	R490034093	74550	25/09/2015	OLH5372	R490034572	74550	30/09/2015
OGW5434	E100201691	67693	06/10/2015	OLH5530	R490036174	60503	26/09/2015
OGX4258	R490040792	74550	09/10/2015	OLH5676	R490037534	60503	01/10/2015
OGX9070	R490045978	74550	19/10/2015	OLH5706	R490038936	74550	04/10/2015
OGY3135	R490034029	74550	27/09/2015	OLH5743	R490045105	74550	17/10/2015
OGY6861	R490044536	74550	16/10/2015	OLH5831	R490043489	74550	15/10/2015
OGY8874	R490046232	74550	19/10/2015	OLH5891	E102100889	57030	19/10/2015
OGZ7704	E100201680	66020	05/10/2015	OLH5976	R490038490	74550	03/10/2015
OHC9909	E100700431	51851	14/10/2015	OLH6167	R490040775	74550	09/10/2015
OIN5942	R490039119	74550	06/10/2015	OLH6211	R490044304	74630	16/10/2015
OIT0494	E100700411	66700	30/09/2015	OLH6355	R490041548	74550	11/10/2015
OIV0326	R490039669	74550	06/10/2015	OLH6510	R490042079	74550	12/10/2015
OJA5053	R490044430	74550	16/10/2015	OLH6519	R490033945	74550	28/09/2015
OJF4878	R490042020	74550	11/10/2015	OLH6519	R490043474	74550	15/10/2015
OJU0100	R490042382	74550	12/10/2015	OLH6519	R490045206	74550	17/10/2015
OJJ8678	R490040151	74630	08/10/2015	OLH6522	R490036936	74550	01/10/2015
OJK7622	R490038945	74630	04/10/2015	OLH6633	R490037468	74630	01/10/2015
OJM9092	R490041136	74550	10/10/2015	OLH6754	R490041696	74550	08/10/2015
OJT3232	R490041593	74550	11/10/2015	OLH6774	R490042709	74550	13/10/2015
OKO2105	R490043725	74550	15/10/2015	OLH7014	E102000661	73662	30/09/2015
OLH0160	R490043672	74550	15/10/2015	OLH7050	R490034298	74630	26/09/2015
OLH0175	R490035795	74550	27/09/2015	OLH7155	R490035068	74550	28/09/2015
OLH0344	R490039693	74550	06/10/2015	OLH7373	R490037290	74630	05/10/2015
OLH0432	R490038358	74550	02/10/2015	OLH7482	R490036615	74550	30/09/2015
OLH0572	R490040112	74550	07/10/2015	OLH7646	R490046936	74550	22/10/2015
OLH0577	R490044560	74550	16/10/2015	OLH7667	R490037819	74550	04/10/2015
OLH0619	R490039579	74550	06/10/2015	OLH7814	R490040751	60503	09/10/2015
OLH0682	R490036547	74550	29/09/2015	OLH7940	R490034958	74550	29/09/2015
OLH0718	R490034150	74630	26/09/2015	OLH8012	R490037331	74550	05/10/2015
OLH0744	R490042917	74630	13/10/2015	OLH8155	R490035023	74550	26/09/2015
OLH0824	R490036369	74630	25/09/2015	OLH8249	R490035162	74550	27/09/2015
OLH0850	R490034177	74550	27/09/2015	OLH8441	R490035191	74630	03/10/2015
OLH0871	R490037323	74550	05/10/2015	OLH8490	R490040581	74550	09/10/2015
OLH0919	R490044087	74550	02/10/2015	OLH8722	R490035371	74550	25/09/2015
OLH0986	R490041292	74550	10/10/2015	OLH8722	R490038817	74550	04/10/2015
OLH0999	R490035256	74550	29/09/2015	OLH8792	E101800780	55500	16/10/2015
OLH1226	R490041256	60503	10/10/2015	OLH9006	R490045765	74550	18/10/2015
OLH1408	R490039054	74550	04/10/2015	OLH9131	R490039601	74550	06/10/2015
OLH1876	R490035604	74550	25/09/2015	OLH9151	E101900649	51851	15/10/2015
OLH1930	R490041862	74630	11/10/2015	OLH9479	R490034335	74550	27/09/2015
OLH1970	R490038293	74550	02/10/2015	OLH9552	R490034783	74550	30/09/2015
OLH2008	R490041104	74550	10/10/2015	OLH9630	R490035532	74630	29/09/2015
OLH2096	R490045175	74550	17/10/2015	OLH9630	R490040216	74550	08/10/2015
OLH2120	E102200792	72340	02/10/2015	OLH9672	R490034215	74550	28/09/2015
OLH2131	R490036514	74550	29/09/2015	OLH9672	R490041233	74550	10/10/2015
OLH2210	R490035639	74550	26/09/2015	OLH9699	R490040066	60503	07/10/2015
OLH2295	R490037154	74630	01/10/2015	OLH9753	E101400893	51851	28/09/2015
OLH2322	R490041794	74630	10/10/2015	OLH9767	R490039244	74550	05/10/2015
OLH2494	R490046686	74550	21/10/2015	OLH9905	R490038063	74630	09/10/2015
OLH2601	E100301805	51851	13/10/2015	OLH9967	R490035815	74550	26/09/2015
OLH2935	R490039420	60503	05/10/2015	OLH9972	R490038781	60503	03/10/2015
OLH3055	R490037905	74550	07/10/2015	OLI0063	R490039157	74550	04/10/2015
OLH3091	R490044997	74550	17/10/2015	OLI0105	E100301660	58434	05/10/2015
OLH3183	E100301823	73400	13/10/2015	OLI0153	R490034448	74550	04/10/2015
OLH3248	R490044739	60503	17/10/2015	OLI0217	R490034442	74550	04/10/2015
OLH3296	R490040214	60503	08/10/2015	OLI0289	R490036106	60503	26/09/2015
OLH3366	R490037336	74550	05/10/2015	OLI0312	R490039224	74550	04/10/2015
OLH3607	E101800733	51851	02/10/2015	OLI0321	R490042506	74550	13/10/2015
OLH3630	R490035159	74550	27/09/2015	OLI0347	R490044519	74550	16/10/2015
				OLI0409	R490035116	74550	26/09/2015

OLI0437	R490038037	74550	08/10/2015	OLI6516	R490039653	60503	06/10/2015
OLI0761	R490042077	60503	12/10/2015	OLI6591	R490037749	74630	02/10/2015
OLI0883	R490035856	60503	26/09/2015	OLI6620	R490039562	74630	06/10/2015
OLI0980	R490036910	74550	30/09/2015	OLI6641	R490036473	74550	30/09/2015
OLI1110	R490039829	60503	07/10/2015	OLI6664	R490042723	74630	13/10/2015
OLI1149	E100301594	51851	01/10/2015	OLI6713	R490036135	74550	26/09/2015
OLI1249	R490044845	74550	17/10/2015	OLI6902	R490033843	74630	26/09/2015
OLI1305	R490046668	74550	21/10/2015	OLI6913	R490042572	74550	13/10/2015
OLI1332	R490039569	74550	06/10/2015	OLI6913	R490046472	74550	20/10/2015
OLI1332	R490042761	74550	13/10/2015	OLI7020	E101400939	58350	13/10/2015
OLI1400	R490044696	60503	17/10/2015	OLI7298	R490040783	74550	09/10/2015
OLI1450	R490043234	74630	14/10/2015	OLI7499	R490033858	74550	26/09/2015
OLI1622	R490042076	74550	12/10/2015	OLI7625	R490036359	74630	25/09/2015
OLI1623	R490039305	74550	05/10/2015	OLI7634	R490038801	74550	04/10/2015
OLI1627	R490034646	74550	27/09/2015	OLI7735	R490043321	74550	14/10/2015
OLI1653	R490035189	74550	03/10/2015	OLI7822	R490039795	74550	07/10/2015
OLI1780	R490035972	60503	25/09/2015	OLI7862	R490043004	74550	14/10/2015
OLI1780	R490042452	74630	13/10/2015	OLI7890	R490039704	74550	06/10/2015
OLI1896	R490040625	74550	09/10/2015	OLI7971	R490045490	60503	18/10/2015
OLI2127	R490046301	74550	20/10/2015	OLI7990	R490042094	56732	12/10/2015
OLI2211	R490042071	56732	12/10/2015	OLI8001	R490036224	74550	27/09/2015
OLI2223	R490039186	74550	04/10/2015	OLI8174	R490034176	74710	27/09/2015
OLI2295	R490044658	60503	16/10/2015	OLI8410	R490035140	74550	27/09/2015
OLI2335	R490039030	60503	04/10/2015	OLI8613	R490044777	60503	17/10/2015
OLI2572	R490040833	74550	10/10/2015	OLI8889	R490039564	74550	06/10/2015
OLI2585	R490033841	74550	25/09/2015	OLI8889	R490047000	74550	22/10/2015
OLI2619	R490037164	74550	01/10/2015	OLI9116	R490036017	60503	26/09/2015
OLI2710	R490036364	74710	25/09/2015	OLI9116	R490037696	60503	02/10/2015
OLI2710	R490042496	74710	13/10/2015	OLI9127	R490038637	74710	03/10/2015
OLI2710	R490043521	74710	15/10/2015	OLI9168	R490034203	74630	28/09/2015
OLI2770	E100601106	51851	14/10/2015	OLI9245	R490038757	74550	03/10/2015
OLI2770	R490046613	74630	21/10/2015	OLI9249	R490037635	60503	01/10/2015
OLI2808	R490042008	56732	11/10/2015	OLI9312	R490036365	74550	25/09/2015
OLI2878	R490038435	60503	03/10/2015	OLI9328	R490037184	74550	01/10/2015
OLI2878	R490038443	74550	03/10/2015	OLI9411	R490037187	60503	01/10/2015
OLI2921	R490037578	74550	01/10/2015	OLI9570	R490041202	74630	10/10/2015
OLI2921	R490043278	74550	14/10/2015	OLI9780	R490043510	74550	15/10/2015
OLI3140	R490035401	74550	26/09/2015	OLI9790	R490035262	74550	26/09/2015
OLI3350	E100201645	66700	01/10/2015	OLI9790	R490035261	74630	26/09/2015
OLI3455	R490044065	74550	19/10/2015	OLI9790	R490034368	74710	28/09/2015
OLI3582	R490041658	74550	14/10/2015	OLI9790	R490034565	74630	30/09/2015
OLI3642	R490034080	74550	29/09/2015	OLI9798	R490042119	74550	12/10/2015
OLI3781	R490036882	74550	30/09/2015	OLJ0047	R490037364	74550	06/10/2015
OLI3958	R490042255	74630	12/10/2015	OLJ0081	R490040384	60503	08/10/2015
OLI3958	R490045455	74550	18/10/2015	OLJ0142	R490038477	74550	03/10/2015
OLI4014	R490036240	60503	26/09/2015	OLJ0238	E100500805	55500	02/10/2015
OLI4031	E102100857	55500	07/10/2015	OLJ0339	R490039780	74550	06/10/2015
OLI4102	R490038627	74630	03/10/2015	OLJ0416	R490034477	74550	26/09/2015
OLI4233	R490036684	74550	30/09/2015	OLJ0416	R490034599	74550	04/10/2015
OLI4355	R490036868	74550	30/09/2015	OLJ0708	R490043591	74550	15/10/2015
OLI4464	R490045152	60503	17/10/2015	OLJ0833	R490046653	74550	21/10/2015
OLI4540	R490035951	60503	28/09/2015	OLJ0891	R490038616	74630	03/10/2015
OLI4870	R490034555	74550	29/09/2015	OLJ0990	R490043477	74550	15/10/2015
OLI4928	R490037553	60503	01/10/2015	OLJ1038	R490043565	74550	15/10/2015
OLI5013	R490035717	74550	01/10/2015	OLJ1050	R490042163	74550	12/10/2015
OLI5093	R490044711	60503	17/10/2015	OLJ1120	R490039993	60503	07/10/2015
OLI5117	R490043636	74550	15/10/2015	OLJ1368	R490045290	60503	18/10/2015
OLI5180	R490042855	74550	13/10/2015	OLJ1519	R490044032	74630	17/10/2015
OLI5203	E101600654	55411	01/10/2015	OLJ1646	R490040364	74550	08/10/2015
OLI5243	R490038220	56732	02/10/2015	OLJ1791	R490039257	74550	05/10/2015
OLI5278	R490044475	74630	16/10/2015	OLJ1791	R490040093	74550	07/10/2015
OLI5323	R490041147	74550	10/10/2015	OLJ1791	R490042893	74550	13/10/2015
OLI5373	E101900594	73662	30/09/2015	OLJ1791	R490046470	74550	20/10/2015
OLI5373	R490037149	60503	01/10/2015	OLJ1950	R490036293	74630	29/09/2015
OLI5373	R490039830	60503	07/10/2015	OLJ1950	R490039989	74550	07/10/2015
OLI5373	R490042966	60503	14/10/2015	OLJ2056	R490040324	74550	08/10/2015
OLI5380	R490040086	74550	07/10/2015	OLJ2267	R490038642	74550	03/10/2015
OLI5431	R490043822	74630	15/10/2015	OLJ2300	R490035576	74630	24/09/2015
OLI5713	R490035836	60503	28/09/2015	OLJ2300	R490042862	74550	13/10/2015
OLI5789	R490034851	74550	25/09/2015	OLJ2412	R490043319	74550	14/10/2015
OLI5869	E102100855	54100	07/10/2015	OLJ2469	R490039135	74550	06/10/2015
OLI5974	R490041633	74550	12/10/2015	OLJ2521	R490041981	74550	11/10/2015
OLI5991	R490042311	74550	12/10/2015	OLJ2655	R490046175	60503	19/10/2015
OLI6120	E101400881	57030	28/09/2015	OLJ2770	R490045631	74550	18/10/2015
OLI6157	R490043910	74550	15/10/2015	OLJ2913	R490034902	74550	27/09/2015
OLI6254	R490036105	60503	26/09/2015	OLJ2913	R490034740	74550	27/09/2015
OLI6336	R490035700	74550	29/09/2015	OLJ3022	R490037002	74550	02/10/2015

OLJ3222	R490037642	74550	01/10/2015	OLK1116	R490038702	74550	03/10/2015
OLJ3228	E101400875	54526	28/09/2015	OLK1406	R490042177	74630	12/10/2015
OLJ3233	R490035005	74550	26/09/2015	OLK1723	R490036629	60503	30/09/2015
OLJ3250	R490040713	74550	09/10/2015	OLK1899	R490039174	74550	04/10/2015
OLJ3265	E100700540	51851	17/10/2015	OLK1950	R490042541	56732	13/10/2015
OLJ3275	R490044185	74550	15/10/2015	OLK2043	R490044112	74550	05/10/2015
OLJ3365	R490039934	74550	07/10/2015	OLK2085	R490036601	60503	30/09/2015
OLJ3450	R490040517	74550	09/10/2015	OLK2135	R490034838	74550	25/09/2015
OLJ3490	R490042950	74710	14/10/2015	OLK2405	E100301793	66700	13/10/2015
OLJ3636	R490046647	74550	21/10/2015	OLK2452	R490044374	74630	16/10/2015
OLJ3717	R490038046	74550	08/10/2015	OLK2555	R490035091	74550	26/09/2015
OLJ3809	R490034393	74550	29/09/2015	OLK2658	R490040510	74550	09/10/2015
OLJ3879	R490036230	74550	28/09/2015	OLK2704	R490035770	60503	28/09/2015
OLJ4003	R490041967	74550	11/10/2015	OLK3038	R490034386	74550	29/09/2015
OLJ4121	R490041193	74550	10/10/2015	OLK3038	R490041241	74550	10/10/2015
OLJ4176	R490041437	74550	11/10/2015	OLK3188	R490045618	74550	18/10/2015
OLJ4193	R490035049	74550	28/09/2015	OLK3260	R490036900	74550	30/09/2015
OLJ4388	R490042509	74550	13/10/2015	OLK3396	R490044526	74550	16/10/2015
OLJ4421	R490041210	60503	10/10/2015	OLK3484	R490034561	74550	30/09/2015
OLJ4423	R490039721	60503	06/10/2015	OLK3524	R490039904	74550	07/10/2015
OLJ4634	R490034308	74550	26/09/2015	OLK3631	R490041752	74550	09/10/2015
OLJ4733	R490039725	74550	06/10/2015	OLK4030	R490035564	74550	03/10/2015
OLJ4867	R490043503	74550	15/10/2015	OLK4138	R490034968	74630	29/09/2015
OLJ5198	R490036423	74550	26/09/2015	OLK4166	E101500595	65991	16/10/2015
OLJ5240	R490040404	74550	08/10/2015	OLK4170	R490045379	74550	18/10/2015
OLJ5323	R490046374	74630	20/10/2015	OLK4208	E101800781	60760	17/10/2015
OLJ5485	R490045366	74550	18/10/2015	OLK4654	R490036184	60503	29/09/2015
OLJ5546	R490037424	74550	01/10/2015	OLK4657	R490044121	74550	06/10/2015
OLJ5550	R490043884	74550	15/10/2015	OLK4946	R490043668	60503	15/10/2015
OLJ5638	E100201612	51851	01/10/2015	OLK5180	R490034320	74630	26/09/2015
OLJ5658	R490044015	74550	17/10/2015	OLK5180	R490037785	74630	03/10/2015
OLJ5679	R490045400	60503	18/10/2015	OLK5215	R490044085	74630	02/10/2015
OLJ5687	R490046740	74550	21/10/2015	OLK5373	R490035039	74550	25/09/2015
OLJ5824	R490042176	74550	12/10/2015	OLK5553	R490043479	74550	15/10/2015
OLJ5935	R490035121	74630	26/09/2015	OLK5626	R490040356	74630	08/10/2015
OLJ6132	R490039549	60503	06/10/2015	OLK5668	R490039439	60503	05/10/2015
OLJ6228	R490034520	74550	27/09/2015	OLK5673	R490045997	74550	19/10/2015
OLJ6344	R490037996	74710	08/10/2015	OLK5716	R490038709	60503	03/10/2015
OLJ6553	R490044437	74550	16/10/2015	OLK5775	R490037926	74550	07/10/2015
OLJ6701	R490046463	74550	20/10/2015	OLK5864	R490035702	74550	29/09/2015
OLJ6871	E102100850	51851	07/10/2015	OLK5930	E101600658	55411	01/10/2015
OLJ6977	R490044592	74550	16/10/2015	OLK6078	E100601100	54526	14/10/2015
OLJ7062	R490046109	74550	19/10/2015	OLK6169	R490044799	74550	17/10/2015
OLJ7127	E100500839	66700	16/10/2015	OLK6220	R490046124	74550	19/10/2015
OLJ7298	E102100882	55411	12/10/2015	OLK6249	R490045310	60503	18/10/2015
OLJ7358	R490043040	74550	14/10/2015	OLK6395	R490033823	74550	27/09/2015
OLJ7485	R490043473	74550	15/10/2015	OLK6630	R490046382	74550	20/10/2015
OLJ7815	R490041788	74550	10/10/2015	OLK6760	R490035455	74550	27/09/2015
OLJ7888	E101600685	51851	15/10/2015	OLK6900	R490043827	74630	15/10/2015
OLJ8067	R490040575	74550	09/10/2015	OLK6945	R490044497	74550	16/10/2015
OLJ8098	E100500803	51851	02/10/2015	OLK7049	R490042771	74710	13/10/2015
OLJ8149	R490034179	74550	27/09/2015	OLK7089	R490039064	74550	04/10/2015
OLJ8294	R490045797	74550	18/10/2015	OLK7254	R490035826	74630	27/09/2015
OLJ8585	R490040487	60503	09/10/2015	OLK7501	E100301651	51851	05/10/2015
OLJ8704	R490036562	74550	30/09/2015	OLK7767	R490036358	74550	25/09/2015
OLJ8894	R490035050	74550	28/09/2015	OLK7889	R490041668	74550	14/10/2015
OLJ9036	R490046481	74550	20/10/2015	OLK7896	R490045699	74550	18/10/2015
OLJ9156	R490046342	74630	20/10/2015	OLK7900	R490044803	74550	17/10/2015
OLJ9416	R490035605	74550	25/09/2015	OLK8030	R490042587	74630	13/10/2015
OLJ9549	R490041234	74550	10/10/2015	OLK8141	R490039345	74550	05/10/2015
OLJ9590	R490046218	74630	19/10/2015	OLK8271	R490034895	74550	27/09/2015
OLJ9597	R490041014	74550	10/10/2015	OLK8283	R490042189	74550	12/10/2015
OLJ9957	E100700451	73400	15/10/2015	OLK8352	R490036176	74550	26/09/2015
OLJ9977	R490037103	74550	03/10/2015	OLK8352	R490036275	74630	27/09/2015
OLK0017	E100301832	73400	13/10/2015	OLK8352	R490036329	60503	28/09/2015
OLK0055	R490046568	74550	21/10/2015	OLK8352	R490037602	74550	01/10/2015
OLK0107	E101300693	51851	18/10/2015	OLK8352	R490040143	74710	07/10/2015
OLK0336	R490040785	60503	09/10/2015	OLK8352	R490037946	74710	08/10/2015
OLK0400	R490046787	74550	21/10/2015	OLK8352	R490040301	60503	08/10/2015
OLK0493	R490042597	74550	13/10/2015	OLK8352	R490041116	60503	10/10/2015
OLK0536	R490045393	74550	18/10/2015	OLK8352	R490042291	74550	12/10/2015
OLK0630	R490034567	74550	30/09/2015	OLK8352	R490043443	74630	15/10/2015
OLK0717	R490043208	74550	14/10/2015	OLK8352	R490043589	74550	15/10/2015
OLK0881	R490045682	74550	18/10/2015	OLK8352	R490043757	74550	15/10/2015
OLK0972	R490037148	60503	01/10/2015	OLK8352	R490044829	74630	17/10/2015
OLK1047	R490035490	74550	27/09/2015	OLK8352	R490044869	74630	17/10/2015
OLK1055	R490041656	74550	14/10/2015	OLK8352	R490045005	74550	17/10/2015

OLK8352	R490045196	74710	17/10/2015	OLL4266	R490045686	74550	18/10/2015
OLK8352	R490045817	74710	18/10/2015	OLL4410	R490034382	74550	29/09/2015
OLK8352	R490046304	74710	20/10/2015	OLL4496	R490044788	74550	17/10/2015
OLK8352	R490046436	74630	20/10/2015	OLL4530	R490041786	74550	10/10/2015
OLK8352	R490046500	74630	20/10/2015	OLL4569	R490039764	60503	06/10/2015
OLK8352	R490046687	74630	21/10/2015	OLL4713	R490043813	74550	15/10/2015
OLK8352	R490046852	74710	22/10/2015	OLL4732	R490042394	74550	12/10/2015
OLK8489	E102100853	51852	07/10/2015	OLL4857	R490041545	74550	11/10/2015
OLK8680	E102100825	54521	28/09/2015	OLL4869	R490039185	74550	04/10/2015
OLK8738	R490038194	74550	02/10/2015	OLL4931	E100301658	73400	05/10/2015
OLK8749	R490037805	74630	04/10/2015	OLL5015	E101900639	73662	13/10/2015
OLK8818	R490037266	74550	04/10/2015	OLL5194	R490045640	74550	18/10/2015
OLK8909	R490038282	74550	02/10/2015	OLL5221	R490041505	74550	11/10/2015
OLK8932	R490035619	74550	26/09/2015	OLL5441	R490039320	60503	05/10/2015
OLK8965	R490035028	74550	24/09/2015	OLL5683	R490043702	74630	15/10/2015
OLK9008	R490042746	74550	13/10/2015	OLL6045	R490040388	74550	08/10/2015
OLK9088	R490041692	74550	08/10/2015	OLL6075	R490041415	74550	11/10/2015
OLK9088	R490043328	74550	14/10/2015	OLL6103	R490046182	74550	19/10/2015
OLK9122	R490044380	74550	16/10/2015	OLL6205	R490044712	60503	17/10/2015
OLK9426	R490038180	74550	02/10/2015	OLL6260	E102100843	51851	07/10/2015
OLK9545	R490041552	74550	11/10/2015	OLL6346	R490034629	74550	26/09/2015
OLK9709	R490040988	74550	10/10/2015	OLL6429	R490046588	74550	21/10/2015
OLK9772	E100201678	58192	05/10/2015	OLL6593	R490035365	74550	24/09/2015
OLK9959	R490039625	74630	06/10/2015	OLL6593	R490041060	74550	10/10/2015
OLK9996	R490034545	74550	29/09/2015	OLL6649	R490038347	60503	02/10/2015
OLL0058	R490037268	74550	04/10/2015	OLL6710	R490036417	74630	26/09/2015
OLL0119	R490044148	74550	14/10/2015	OLL6826	R490043891	74550	15/10/2015
OLL0151	R490037278	74550	05/10/2015	OLL6902	R490037188	74550	01/10/2015
OLL0181	R490039052	60503	04/10/2015	OLL6938	R490044255	60503	16/10/2015
OLL0189	R490041073	74550	10/10/2015	OLL7180	R490035938	60503	27/09/2015
OLL0214	R490033942	74550	28/09/2015	OLL7229	R490035963	60503	04/10/2015
OLL0234	R490037074	74550	03/10/2015	OLL7556	R490034449	74630	04/10/2015
OLL0392	R490036896	60503	30/09/2015	OLL7707	E101700669	73662	07/10/2015
OLL0706	R490039442	60503	05/10/2015	OLL7801	R490037227	74550	04/10/2015
OLL0716	R490042098	74630	12/10/2015	OLL7823	E100601101	55411	14/10/2015
OLL0720	R490041020	74550	10/10/2015	OLL7898	R490037460	74550	01/10/2015
OLL0790	E101900601	66700	01/10/2015	OLL8075	R490043035	74550	14/10/2015
OLL0877	R490040207	74550	08/10/2015	OLL8332	R490046469	74550	20/10/2015
OLL1074	E102100899	55250	19/10/2015	OLL8387	R490045559	74630	18/10/2015
OLL1095	R490036487	74550	30/09/2015	OLL8395	R490035137	74550	27/09/2015
OLL1161	R490042248	74550	12/10/2015	OLL8410	E101400959	66700	17/10/2015
OLL1243	R490039758	74550	06/10/2015	OLL8517	R490042613	74550	13/10/2015
OLL1280	R490039273	74550	05/10/2015	OLL8590	R490037121	74550	30/09/2015
OLL1339	R490043116	74550	14/10/2015	OLL8590	R490040220	74550	08/10/2015
OLL1557	R490035538	74550	01/10/2015	OLL8726	R490038975	74550	04/10/2015
OLL1781	E100601097	61220	14/10/2015	OLL8732	R490046639	74630	21/10/2015
OLL1881	E101600691	66700	15/10/2015	OLL8825	R490043468	74630	15/10/2015
OLL1922	R490044237	60503	16/10/2015	OLL8840	R490044891	74550	17/10/2015
OLL2011	R490043528	74550	15/10/2015	OLL8899	R490037686	60503	02/10/2015
OLL2202	R490038226	60503	02/10/2015	OLL8918	E100700467	59910	15/10/2015
OLL2285	R490035391	74550	25/09/2015	OLL9043	R490041897	60503	11/10/2015
OLL2364	R490042237	74550	12/10/2015	OLL9083	R490035764	74550	26/09/2015
OLL2415	R490044524	74550	16/10/2015	OLL9150	R490035834	60503	28/09/2015
OLL2450	R490038520	74630	03/10/2015	OLL9150	R490034059	74630	28/09/2015
OLL2450	R490045588	74630	18/10/2015	OLL9150	R490034233	74550	29/09/2015
OLL2611	R490046695	74550	21/10/2015	OLL9233	R490046994	74550	22/10/2015
OLL2668	R490043664	74550	15/10/2015	OLL9239	R490044401	74630	16/10/2015
OLL2732	R490046229	74630	19/10/2015	OLL9292	R490044981	74550	17/10/2015
OLL2732	R490046244	74630	19/10/2015	OLL9493	R490040754	74550	09/10/2015
OLL2786	E101500581	51851	11/10/2015	OLL9493	R490040883	60503	10/10/2015
OLL2819	R490046720	74550	21/10/2015	OLL9555	R490038033	74550	08/10/2015
OLL2859	R490035791	60503	26/09/2015	OLL9625	R490037886	74550	06/10/2015
OLL2950	R490044294	74550	16/10/2015	OLL9738	R490038023	74550	08/10/2015
OLL3061	R490043872	74550	15/10/2015	OLL9747	E100301606	57380	03/10/2015
OLL3285	R490035646	74630	27/09/2015	OLL9799	R490036472	74550	30/09/2015
OLL3290	R490039347	74550	05/10/2015	OLL9820	R490043705	74550	15/10/2015
OLL3292	R490039494	74550	05/10/2015	OLL9869	R490041331	60503	10/10/2015
OLL3292	E100500841	66700	16/10/2015	OLM0098	R490042551	74550	13/10/2015
OLL3522	R490042568	60503	13/10/2015	OLM0166	R490045240	74630	17/10/2015
OLL3734	R490037726	74550	02/10/2015	OLM0245	R490041737	74550	09/10/2015
OLL3852	R490045846	60503	19/10/2015	OLM0290	R490037547	74550	01/10/2015
OLL3861	R490040779	74550	09/10/2015	OLM0389	R490042024	74630	11/10/2015
OLL3938	R490042675	74550	13/10/2015	OLM0394	R490038444	74550	03/10/2015
OLL4010	R490034348	74550	28/09/2015	OLM0453	R490037889	74630	06/10/2015
OLL4024	R490033898	74550	02/10/2015	OLM0592	R490045110	74550	17/10/2015
OLL4266	R490036093	74550	25/09/2015	OLM0642	R490043374	74550	15/10/2015
OLL4266	R490036121	74550	28/09/2015	OLM0662	R490035307	74630	27/09/2015

OLM0662	R490035310	74630	27/09/2015	OLM5881	R490033913	74550	26/09/2015
OLM0662	R490034031	74630	27/09/2015	OLM5897	R490040337	60503	08/10/2015
OLM0662	R490035416	74710	27/09/2015	OLM6024	E100800015	54360	11/10/2015
OLM0662	R490035431	74630	28/09/2015	OLM6109	R490043915	74550	15/10/2015
OLM0770	R490039005	60503	04/10/2015	OLM6298	R490034286	74550	25/09/2015
OLM0861	R490041719	74550	08/10/2015	OLM6371	R490036262	60503	26/09/2015
OLM0969	R490034141	74550	25/09/2015	OLM6402	R490034741	74630	27/09/2015
OLM1014	E101400873	55500	28/09/2015	OLM6462	R490036037	74550	26/09/2015
OLM1024	R490036929	74550	01/10/2015	OLM6488	R490043527	74550	15/10/2015
OLM1024	R490040769	74550	09/10/2015	OLM6607	R490045245	74710	17/10/2015
OLM1028	R490040900	74550	10/10/2015	OLM6739	R490037884	74550	06/10/2015
OLM1060	R490039179	74550	04/10/2015	OLM6739	R490040200	74550	08/10/2015
OLM1250	R490046125	74550	19/10/2015	OLM6774	R490045947	74550	19/10/2015
OLM1501	R490041025	74550	10/10/2015	OLM6798	R490039293	74550	05/10/2015
OLM1688	R490044568	74550	16/10/2015	OLM6963	R490037998	74550	08/10/2015
OLM1729	R490044049	74550	18/10/2015	OLM7112	R490042668	74550	13/10/2015
OLM1834	R490045645	74630	18/10/2015	OLM7227	R490034943	74550	28/09/2015
OLM1880	R490045029	74630	17/10/2015	OLM7227	R490039626	74630	06/10/2015
OLM1951	R490037971	74550	08/10/2015	OLM7301	E101700687	65992	16/10/2015
OLM1967	R490035482	74550	27/09/2015	OLM7323	R490040104	74630	07/10/2015
OLM1994	R490036832	74550	30/09/2015	OLM7358	R490042111	74550	12/10/2015
OLM2063	R490038639	74630	03/10/2015	OLM7407	R490046497	74550	20/10/2015
OLM2079	R490041882	74550	11/10/2015	OLM7527	R490036198	60503	27/09/2015
OLM2165	R490033941	74710	28/09/2015	OLM7679	R490038026	74550	08/10/2015
OLM2289	R490037485	74630	01/10/2015	OLM7780	R490041412	74550	11/10/2015
OLM2364	R490040316	74550	08/10/2015	OLM7859	R490034764	74550	28/09/2015
OLM2457	R490040920	74550	10/10/2015	OLM7887	R490041459	74710	11/10/2015
OLM2507	R490035598	74550	25/09/2015	OLM8062	R490042427	74550	12/10/2015
OLM2632	R490035613	74550	26/09/2015	OLM8378	R490041143	74550	10/10/2015
OLM2664	R490044552	74630	16/10/2015	OLM8488	R490042645	74630	13/10/2015
OLM2831	R490034277	74550	25/09/2015	OLM8550	R490039691	74550	06/10/2015
OLM3050	R490037878	74550	05/10/2015	OLM8745	R490038175	74550	02/10/2015
OLM3162	R490041728	74550	09/10/2015	OLM8781	R490034757	74550	28/09/2015
OLM3264	R490039032	74550	04/10/2015	OLM8858	R490043918	74550	15/10/2015
OLM3347	R490043720	74550	15/10/2015	OLM8890	R490039098	74630	05/10/2015
OLM3451	R490043847	74630	15/10/2015	OLM9019	R490043860	74550	15/10/2015
OLM3623	R490039714	74550	06/10/2015	OLM9056	R490035372	74550	25/09/2015
OLM3707	R490038256	74550	02/10/2015	OLM9056	R490042481	74550	13/10/2015
OLM3759	R490035979	74630	26/09/2015	OLM9277	R490039001	74630	04/10/2015
OLM3814	R490041411	74710	11/10/2015	OLM9394	R490043695	74550	15/10/2015
OLM3822	R490035348	74550	29/09/2015	OLM9417	R490044050	74550	18/10/2015
OLM3864	R490034794	74550	04/10/2015	OLM9428	R490045707	60503	18/10/2015
OLM3980	R490039915	74630	07/10/2015	OLM9556	R490037404	74550	07/10/2015
OLM4143	R490043604	74550	15/10/2015	OLM9792	E101500563	54526	06/10/2015
OLM4170	E100700464	70640	15/10/2015	OLM9994	R490034955	74550	29/09/2015
OLM4226	R490046161	74550	19/10/2015	OLN0038	R490033956	74710	24/09/2015
OLM4284	R490036679	74550	30/09/2015	OLN0038	R490040944	74550	10/10/2015
OLM4300	R490043700	60503	15/10/2015	OLN0279	R490040107	74630	07/10/2015
OLM4343	R490041166	74550	10/10/2015	OLN0279	R490040127	74550	07/10/2015
OLM4379	R490040606	60503	09/10/2015	OLN0279	R490040607	74630	09/10/2015
OLM4447	R490043626	74550	15/10/2015	OLN0279	R490040695	74630	09/10/2015
OLM4557	R490043572	74550	15/10/2015	OLN0279	R490040774	74630	09/10/2015
OLM4570	R490041803	74550	10/10/2015	OLN0279	R490040787	74630	09/10/2015
OLM4614	E100401477	58192	05/10/2015	OLN0279	R490038075	74710	11/10/2015
OLM4629	R490036288	60503	29/09/2015	OLN0404	R490034802	74550	04/10/2015
OLM4786	R490046464	74550	20/10/2015	OLN0558	R490044883	74550	17/10/2015
OLM4836	R490044256	74550	16/10/2015	OLN0558	R490044951	74630	17/10/2015
OLM4862	R490034255	74550	26/09/2015	OLN0558	R490044965	74710	17/10/2015
OLM4871	R490044587	74550	16/10/2015	OLN0636	R490046989	74550	22/10/2015
OLM4934	E100201654	57380	03/10/2015	OLN0669	R490035789	74550	26/09/2015
OLM4978	R490037320	74630	05/10/2015	OLN0689	R490046167	74550	19/10/2015
OLM4978	R490044962	74550	17/10/2015	OLN0716	R490044840	74550	17/10/2015
OLM4988	R490045784	56732	18/10/2015	OLN0830	R490039654	74550	06/10/2015
OLM5063	E100301661	73400	05/10/2015	OLN0880	R490037366	74630	06/10/2015
OLM5111	R490043204	74550	14/10/2015	OLN0939	R490043620	74550	15/10/2015
OLM5153	R490034311	74550	26/09/2015	OLN0976	R490039357	74550	05/10/2015
OLM5192	R490038619	74550	03/10/2015	OLN0986	R490041932	74550	11/10/2015
OLM5192	R490045781	74550	18/10/2015	OLN0990	R490042659	74550	13/10/2015
OLM5231	R490040075	74550	07/10/2015	OLN1184	R490043708	74630	15/10/2015
OLM5262	R490041757	74550	09/10/2015	OLN1200	R490046599	74550	21/10/2015
OLM5310	R490034002	74550	04/10/2015	OLN1481	R490044264	60503	16/10/2015
OLM5394	R490037243	74550	04/10/2015	OLN1547	R490035190	74710	03/10/2015
OLM5518	R490039576	74630	06/10/2015	OLN1645	R490037192	74550	01/10/2015
OLM5608	R490043617	74550	15/10/2015	OLN1689	R490034398	74630	30/09/2015
OLM5750	R490034702	74550	26/09/2015	OLN1689	R490045994	74710	19/10/2015
OLM5756	R490035601	74630	25/09/2015	OLN1719	R490046790	74710	21/10/2015
OLM5841	R490034153	74550	26/09/2015	OLN1819	R490035030	74630	25/09/2015

OLN1819	R490035143	74630	01/10/2015	OLN4749	R490043766	74550	15/10/2015
OLN1829	R490035661	74630	27/09/2015	OLN4798	R490040706	74550	09/10/2015
OLN1844	R490041428	74550	11/10/2015	OLN5009	R490044823	74550	17/10/2015
OLN1908	R490034319	74630	26/09/2015	OLN5071	R490046818	74630	22/10/2015
OLN1924	R490041151	74550	10/10/2015	OLN5209	R490035354	74630	21/09/2015
OLN1953	R490036859	74550	30/09/2015	OLN5379	R490044399	74550	16/10/2015
OLN2014	R490039421	74630	05/10/2015	OLN5584	E100301555	72340	30/09/2015
OLN2119	R490035583	74550	24/09/2015	OLN5660	R490038133	60503	02/10/2015
OLN2119	R490036307	74550	26/09/2015	OLN5756	R490038230	74630	02/10/2015
OLN2119	R490035254	74550	29/09/2015	OLN5790	R490041457	74550	11/10/2015
OLN2119	R490037704	74630	02/10/2015	OLN5918	R490038924	74630	04/10/2015
OLN2119	R490040352	74630	08/10/2015	OLN5950	R490041433	74550	11/10/2015
OLN2248	R490040964	74550	10/10/2015	OLN6034	R490042042	74550	11/10/2015
OLN2289	R490037255	74550	04/10/2015	OLN6058	R490045434	60503	18/10/2015
OLN2346	R490043108	60503	14/10/2015	OLN6164	R490045385	74550	18/10/2015
OLN2409	R490035139	74630	27/09/2015	OLN6250	R490045432	74550	18/10/2015
OLN2426	R490037760	74550	02/10/2015	OLN6312	R490041754	74550	09/10/2015
OLN2499	R490043355	60503	14/10/2015	OLN6352	R490044667	74550	16/10/2015
OLN2619	R490037829	74550	04/10/2015	OLN6652	R490045595	60503	18/10/2015
OLN2627	R490037260	74630	04/10/2015	OLN6830	R490036368	74630	25/09/2015
OLN2643	E100301666	73400	05/10/2015	OLN6980	R490035684	74550	29/09/2015
OLN2729	R490041780	74550	10/10/2015	OLN6980	R490046333	74550	20/10/2015
OLN2759	R490035635	74630	26/09/2015	OLN7007	R490043359	60503	14/10/2015
OLN2759	R490041066	74710	10/10/2015	OLN7050	E100201601	54526	28/09/2015
OLN2759	R490041102	74550	10/10/2015	OLN7095	R490035015	74550	03/10/2015
OLN2759	R490038088	74630	11/10/2015	OLN7095	R490043764	74550	15/10/2015
OLN2759	R490041833	74550	11/10/2015	OLN7182	R490046708	74550	21/10/2015
OLN2759	R490041846	74630	11/10/2015	OLN7251	E100800016	54360	11/10/2015
OLN2759	R490042895	74710	13/10/2015	OLN7260	R490036675	74630	30/09/2015
OLN2759	R490042898	74630	13/10/2015	OLN7260	R490037732	74550	02/10/2015
OLN2759	R490042989	74710	14/10/2015	OLN7260	R490038235	74550	02/10/2015
OLN2759	R490043013	74630	14/10/2015	OLN7260	R490042601	74550	13/10/2015
OLN2759	R490043576	74630	15/10/2015	OLN7260	R490044500	74550	16/10/2015
OLN2759	R490043760	74710	15/10/2015	OLN7260	R490045917	74630	19/10/2015
OLN2759	R490045118	74550	17/10/2015	OLN7295	E100201685	66700	05/10/2015
OLN2759	R490045122	74710	17/10/2015	OLN7420	R490036460	74550	29/09/2015
OLN2759	R490045512	74550	18/10/2015	OLN7449	R490037623	74550	01/10/2015
OLN2759	R490045529	74710	18/10/2015	OLN7520	R490038597	74550	03/10/2015
OLN2759	R490045537	74630	18/10/2015	OLN7520	R490044769	74550	17/10/2015
OLN2759	R490045988	74710	19/10/2015	OLN7520	R490046617	74630	21/10/2015
OLN2759	R490046206	74630	19/10/2015	OLN7624	R490045778	60503	18/10/2015
OLN2759	R490046331	74550	20/10/2015	OLN7675	R490034675	74550	04/10/2015
OLN2759	R490046688	74550	21/10/2015	OLN7725	R490042743	74550	13/10/2015
OLN2772	R490042680	74630	13/10/2015	OLN7732	R490042216	74550	12/10/2015
OLN2844	R490039065	60503	04/10/2015	OLN7750	R490044398	74630	16/10/2015
OLN2847	R490045358	60503	18/10/2015	OLN7878	R490037643	60503	01/10/2015
OLN2975	R490037152	60503	01/10/2015	OLN7927	R490036246	60503	25/09/2015
OLN2999	R490041288	74550	10/10/2015	OLN8052	R490035756	74550	26/09/2015
OLN3184	R490036905	74630	30/09/2015	OLN8143	R490036466	74550	30/09/2015
OLN3300	R490039213	74550	04/10/2015	OLN8153	R490034037	74550	28/09/2015
OLN3365	R490043144	60503	14/10/2015	OLN8252	R490036583	60503	30/09/2015
OLN3466	R490042545	74630	13/10/2015	OLN8385	R490041858	74550	11/10/2015
OLN3561	R490040228	74550	08/10/2015	OLN8455	R490040453	60503	09/10/2015
OLN3579	R490040305	74550	08/10/2015	OLN8455	R490044247	74550	16/10/2015
OLN3639	R490036140	74550	25/09/2015	OLN8588	E100601067	55500	12/10/2015
OLN3639	R490034480	74630	26/09/2015	OLN8643	R490035445	74550	28/09/2015
OLN3639	R490034919	74630	27/09/2015	OLN8699	R490036454	74550	26/09/2015
OLN3639	R490043153	74710	14/10/2015	OLN8732	R490036151	74550	27/09/2015
OLN3639	R490046656	74710	21/10/2015	OLN9009	R490037881	74550	05/10/2015
OLN3639	R490046819	74710	22/10/2015	OLN9073	R490046703	74710	21/10/2015
OLN3649	R490043252	74550	14/10/2015	OLN9104	R490041768	74550	09/10/2015
OLN3649	R490043907	74630	15/10/2015	OLN9112	R490045761	74550	18/10/2015
OLN3649	R490045253	74630	17/10/2015	OLN9262	R490037421	60503	01/10/2015
OLN3649	R490044044	74630	18/10/2015	OLN9458	E102200817	73662	19/10/2015
OLN3699	R490046556	74550	21/10/2015	OLN9500	R490035673	74550	28/09/2015
OLN3819	R490037206	74630	01/10/2015	OLN9607	R490037482	74550	01/10/2015
OLN3830	R490036448	74630	26/09/2015	OLN9799	R490044600	74550	16/10/2015
OLN3830	R490041717	74630	08/10/2015	OLN9848	R490038066	74550	11/10/2015
OLN3909	R490036742	74550	30/09/2015	OLN9879	R490034275	74630	03/10/2015
OLN4162	R490042840	74550	13/10/2015	OLN9879	R490040043	74550	07/10/2015
OLN4247	R490037344	74550	05/10/2015	OLN9879	R490044938	74550	17/10/2015
OLN4249	R490040953	60503	10/10/2015	OLN9965	E100201738	51851	14/10/2015
OLN4453	R490038201	74550	02/10/2015	OMI6203	R490046339	74550	20/10/2015
OLN4453	R490046560	74550	21/10/2015	OMK5727	R490036219	74630	27/09/2015
OLN4523	R490037415	74710	01/10/2015	OML0809	R490039314	74630	05/10/2015
OLN4598	R490041323	74550	10/10/2015	OML8113	R490046618	74550	21/10/2015
OLN4682	R490043661	74630	15/10/2015	OMN8461	R490045783	74550	18/10/2015

OMQ9121	R490036429	74550	26/09/2015	OYA2113	R490043820	74550	15/10/2015
OMR4756	R490038804	74550	04/10/2015	OYA2349	R490035294	74630	27/09/2015
OMT2717	R490043721	74550	15/10/2015	OYA2434	R490034189	74550	26/09/2015
OMT9076	R490037345	74630	05/10/2015	OYA2434	R490034223	74550	29/09/2015
OMT9365	R490037806	74550	04/10/2015	OYA2539	R490045272	74550	18/10/2015
OMT9365	R490042214	74550	12/10/2015	OYA2593	R490039163	74550	04/10/2015
OMT9365	R490043385	74710	15/10/2015	OYA2654	R490035385	74550	25/09/2015
OMU4170	R490035729	74550	02/10/2015	OYA2708	R490035595	74550	25/09/2015
OMW2210	R490038624	74550	03/10/2015	OYA2762	R490045780	74550	18/10/2015
OMW2322	R490044092	74550	03/10/2015	OYA2993	R490042521	60503	13/10/2015
OMZ3670	R490038737	60503	03/10/2015	OYA3011	R490040640	74550	09/10/2015
OMZ8152	R490042650	74550	13/10/2015	OYA3040	R490043270	74550	14/10/2015
ONA1080	R490045831	74550	18/10/2015	OYA3103	R490043952	74630	16/10/2015
ONC0262	R490045299	74630	18/10/2015	OYA3298	R490045896	74550	19/10/2015
ONC5061	R490038822	74710	04/10/2015	OYA3314	R490037983	74630	08/10/2015
OND5924	R490036912	74550	30/09/2015	OYA3314	R490040580	74550	09/10/2015
OND5924	R490040822	74550	09/10/2015	OYA3314	R490040931	74550	10/10/2015
OND5924	R490043671	74630	15/10/2015	OYA3314	R490041996	74550	11/10/2015
ONE8432	R490036003	60503	05/10/2015	OYA3314	R490042325	74630	12/10/2015
ONF3729	R490036014	60503	25/09/2015	OYA3314	R490043610	74630	15/10/2015
ONG3806	R490045629	74550	18/10/2015	OYA3314	R490043877	74550	15/10/2015
ONI7254	R490036793	74630	30/09/2015	OYA3314	R490046275	74630	20/10/2015
ONI7254	R490041247	74550	10/10/2015	OYA3314	R490046623	74550	21/10/2015
ONJ2190	R490042693	74550	13/10/2015	OYA3333	R490041250	74550	10/10/2015
ONJ9853	R490041200	74550	10/10/2015	OYA3338	R490042252	74550	12/10/2015
ONK9894	R490045081	74550	17/10/2015	OYA3388	R490041669	74550	14/10/2015
ONL3065	R490044779	74550	17/10/2015	OYA3425	R490040121	74550	07/10/2015
ONO1858	R490043599	74550	15/10/2015	OYA3476	R490035678	74550	28/09/2015
ONR1500	R490036901	74550	30/09/2015	OYA3506	R490044935	74550	17/10/2015
ONT0779	R490042005	60503	11/10/2015	OYA3690	R490041881	60503	11/10/2015
ONV8877	R490042118	74550	12/10/2015	OYA3800	R490045483	74550	18/10/2015
ONX2961	R490036367	74630	25/09/2015	OYA3919	R490038045	74550	08/10/2015
ONY2429	R490043389	74550	15/10/2015	OYA4025	R490039140	74630	06/10/2015
OOA8255	R490034455	74630	08/10/2015	OYA4100	R490044508	74710	16/10/2015
OOE6199	R490037618	74550	01/10/2015	OYA4290	R490039406	74550	05/10/2015
OOZ8968	R490038467	56732	03/10/2015	OYA4404	R490037049	74550	03/10/2015
OQN1824	E100201693	51851	07/10/2015	OYA4424	E100301818	73400	13/10/2015
OQZ8085	R490046490	74550	20/10/2015	OYA4481	R490045957	74550	19/10/2015
OTF4734	R490041444	74550	11/10/2015	OYA4544	R490034446	74550	04/10/2015
OTZ0461	R490034585	74550	03/10/2015	OYA4724	R490040994	74630	10/10/2015
OVD9032	R490036917	74550	30/09/2015	OYA4807	R490036445	74550	26/09/2015
OVP5364	E101400900	54100	30/09/2015	OYA4963	R490035660	74550	27/09/2015
OVV2776	R490037556	74550	01/10/2015	OYA5039	R490043901	74550	15/10/2015
OXQ4636	R490041013	74550	10/10/2015	OYA5134	R490046949	74550	22/10/2015
OYA0024	R490045648	74550	18/10/2015	OYA5206	R490035701	74550	29/09/2015
OYA0024	R490046260	74550	20/10/2015	OYA5228	R490037047	74550	03/10/2015
OYA0063	R490043560	74550	15/10/2015	OYA5268	R490038510	60503	03/10/2015
OYA0173	R490043105	74550	14/10/2015	OYA5350	R490041713	74550	08/10/2015
OYA0322	R490037200	74550	01/10/2015	OYA5807	R490036777	74550	30/09/2015
OYA0389	R490035633	74630	26/09/2015	OYA5807	R490039147	74550	12/10/2015
OYA0482	R490037493	74550	01/10/2015	OYA5824	R490045659	60503	18/10/2015
OYA0534	R490034399	74550	30/09/2015	OYA5863	R490036220	60503	27/09/2015
OYA0603	R490039024	74630	04/10/2015	OYA5863	R490042096	60503	12/10/2015
OYA0630	R490046012	74550	19/10/2015	OYA5889	R490045428	74550	18/10/2015
OYA0754	R490041201	74630	10/10/2015	OYA5899	R490041630	74550	12/10/2015
OYA0770	R490046586	74550	21/10/2015	OYA5899	R490042961	74550	14/10/2015
OYA0861	R490041059	60503	10/10/2015	OYA5917	R490035891	60503	26/09/2015
OYA0926	E100700518	73400	17/10/2015	OYA5968	R490035592	74550	25/09/2015
OYA1162	R490035557	74550	02/10/2015	OYA6050	R490035227	74550	28/09/2015
OYA1382	R490037067	74550	03/10/2015	OYA6200	R490036318	74550	27/09/2015
OYA1417	R490035909	60503	28/09/2015	OYA6358	R490044579	74550	16/10/2015
OYA1417	R490039434	60503	05/10/2015	OYA6449	R490037994	60503	08/10/2015
OYA1417	R490042997	60503	14/10/2015	OYA6544	R490033931	74550	28/09/2015
OYA1417	R490046173	60503	19/10/2015	OYA6603	R490041736	74550	09/10/2015
OYA1428	R490046964	74550	22/10/2015	OYA6760	R490037765	74550	02/10/2015
OYA1432	R490035367	74550	25/09/2015	OYA7112	R490041938	74550	11/10/2015
OYA1432	R490035369	74550	25/09/2015	OYA7266	R490035782	74630	25/09/2015
OYA1452	R490041408	74550	11/10/2015	OYA7266	R490046326	74630	20/10/2015
OYA1478	R490038803	60503	04/10/2015	OYA7432	R490043030	74550	14/10/2015
OYA1685	R490037009	74550	02/10/2015	OYA7462	R490046266	74550	20/10/2015
OYA1685	R490041483	74550	11/10/2015	OYA7472	R490036326	74630	28/09/2015
OYA1695	R490038819	74550	04/10/2015	OYA7472	R490037160	74550	01/10/2015
OYA1789	R490038976	60503	04/10/2015	OYA7548	R490037398	74550	07/10/2015
OYA1818	R490037531	74630	01/10/2015	OYA7709	R490041970	74550	11/10/2015
OYA1822	E101500538	70481	01/10/2015	OYA7894	R490038145	60503	02/10/2015
OYA1940	R490046825	74550	22/10/2015	OYA7959	E100301632	73400	05/10/2015
OYA1954	R490041771	74550	09/10/2015	OYA7973	R490045981	74550	19/10/2015
OYA1969	R490045897	60503	19/10/2015				



OYA7998	R490035954	60503	28/09/2015	OYB4069	R490038253	74550	02/10/2015
OYA8090	R490035785	60503	25/09/2015	OYB4102	R490034185	74550	27/09/2015
OYA8105	R490039237	74550	05/10/2015	OYB4176	R490036501	74550	30/09/2015
OYA8295	E100500794	73662	30/09/2015	OYB4224	R490043427	74550	15/10/2015
OYA8317	R490041781	74550	10/10/2015	OYB4255	R490034060	74550	28/09/2015
OYA8400	R490034719	74550	26/09/2015	OYB4335	R490046140	60503	19/10/2015
OYA8430	R490043790	74630	15/10/2015	OYB4427	R490035540	74550	01/10/2015
OYA8489	R490042064	74630	12/10/2015	OYB4473	R490036253	60503	26/09/2015
OYA8505	R490035549	74550	01/10/2015	OYB4487	R490041372	74550	10/10/2015
OYA8536	R490037769	74550	03/10/2015	OYB4578	R490042586	74630	13/10/2015
OYA8806	R490035174	74550	03/10/2015	OYB4614	R490044511	74630	16/10/2015
OYA8865	R490046423	74550	20/10/2015	OYB4614	R490046831	74550	22/10/2015
OYA8943	E100700460	73400	15/10/2015	OYB4631	R490043095	74550	14/10/2015
OYA8958	R490045714	74630	18/10/2015	OYB4745	R490039997	74550	07/10/2015
OYA8980	E100500775	54521	28/09/2015	OYB4756	R490034490	74550	26/09/2015
OYA9035	R490037228	74630	04/10/2015	OYB4787	R490039715	74550	06/10/2015
OYA9117	R490035573	74630	28/09/2015	OYB4850	R490037574	74550	01/10/2015
OYA9183	R490041644	74550	13/10/2015	OYB4914	E101500604	73662	19/10/2015
OYA9360	R490041448	74630	11/10/2015	OYB4974	R490044842	74630	17/10/2015
OYA9408	R490037548	74550	01/10/2015	OYB5066	R490037473	74550	01/10/2015
OYA9536	E102300652	55500	17/10/2015	OYB5084	R490036831	74550	30/09/2015
OYA9779	R490036988	74630	02/10/2015	OYB5090	R490034439	74630	04/10/2015
OYA9802	R490035003	74550	26/09/2015	OYB5102	R490040271	74550	08/10/2015
OYA9931	R490043553	74630	15/10/2015	OYB5113	R490038939	74550	04/10/2015
OYB0025	R490042800	74630	13/10/2015	OYB5164	R490042912	56732	13/10/2015
OYB0210	R490038798	74550	04/10/2015	OYB5176	R490036456	74550	26/09/2015
OYB0237	R490041211	74550	10/10/2015	OYB5211	R490044091	74630	03/10/2015
OYB0338	R490041873	74630	11/10/2015	OYB5272	R490041167	74550	10/10/2015
OYB0623	E100301615	73400	05/10/2015	OYB5316	R490041710	74550	08/10/2015
OYB0697	R490045321	60503	18/10/2015	OYB5375	R490047006	74550	23/10/2015
OYB0707	R490038715	74550	03/10/2015	OYB5499	E100500782	55411	28/09/2015
OYB0757	R490046509	74550	20/10/2015	OYB5646	R490037626	60503	01/10/2015
OYB0899	R490035781	74550	25/09/2015	OYB5745	R490038497	60503	03/10/2015
OYB0906	R490034578	74550	02/10/2015	OYB5880	R490041343	74550	10/10/2015
OYB0906	R490045834	74550	18/10/2015	OYB6002	R490043522	74550	15/10/2015
OYB1054	R490043050	74550	14/10/2015	OYB6121	R490042915	74550	13/10/2015
OYB1223	R490034619	74550	25/09/2015	OYB6160	R490040178	60503	08/10/2015
OYB1270	R490041742	74630	09/10/2015	OYB6222	R490037122	74550	30/09/2015
OYB1335	R490036157	60503	28/09/2015	OYB6223	R490037582	74550	01/10/2015
OYB1359	R490033976	74550	28/09/2015	OYB6291	R490037431	60503	01/10/2015
OYB1375	R490036115	74550	27/09/2015	OYB6383	R490036519	74550	29/09/2015
OYB1517	R490045246	60503	17/10/2015	OYB6494	R490038448	60503	03/10/2015
OYB1586	R490041455	74550	11/10/2015	OYB6593	R490034450	74550	04/10/2015
OYB1639	R490037961	60503	08/10/2015	OYB6593	R490037864	74630	04/10/2015
OYB1668	R490039911	74550	07/10/2015	OYB6626	E101600652	57200	28/09/2015
OYB1668	R490045176	74550	17/10/2015	OYB6690	R490034184	74630	26/09/2015
OYB1681	R490037115	74550	30/09/2015	OYB6690	R490035885	60503	26/09/2015
OYB1694	E100301650	73400	05/10/2015	OYB6690	R490034156	74710	26/09/2015
OYB1708	E100700495	73400	17/10/2015	OYB6690	R490036022	60503	27/09/2015
OYB1750	R490038951	74550	04/10/2015	OYB6690	R490037814	74710	04/10/2015
OYB1887	R490045571	74550	18/10/2015	OYB6690	R490037306	74550	05/10/2015
OYB1904	R490034758	74550	28/09/2015	OYB6690	R490040183	74630	08/10/2015
OYB2079	R490035571	74550	25/09/2015	OYB6690	R490040440	60503	09/10/2015
OYB2485	E100700414	51851	02/10/2015	OYB6690	R490040442	60503	09/10/2015
OYB2513	R490034891	74550	27/09/2015	OYB6690	R490043317	74710	14/10/2015
OYB2684	E101500554	51851	02/10/2015	OYB6690	R490044243	74550	16/10/2015
OYB2739	R490036468	74550	30/09/2015	OYB6690	R490044248	74550	16/10/2015
OYB2751	R490036618	60503	30/09/2015	OYB6690	R490044251	74550	16/10/2015
OYB2896	R490045697	74550	18/10/2015	OYB6690	R490044284	74630	16/10/2015
OYB3056	R490043276	74550	14/10/2015	OYB6690	R490044286	74710	16/10/2015
OYB3056	R490044329	74550	16/10/2015	OYB6690	R490045768	74710	18/10/2015
OYB3056	R490046209	60503	19/10/2015	OYB6690	R490046256	60503	20/10/2015
OYB3067	R490037564	74550	01/10/2015	OYB6696	R490040730	74550	09/10/2015
OYB3181	R490042666	74710	13/10/2015	OYB6736	R490038302	74550	02/10/2015
OYB3287	R490044948	74550	17/10/2015	OYB6749	R490041316	60503	10/10/2015
OYB3373	R490039300	74550	05/10/2015	OYB6814	R490044572	74550	16/10/2015
OYB3393	R490038673	74550	03/10/2015	OYB6866	R490040010	74550	07/10/2015
OYB3483	R490034799	74630	27/09/2015	OYB7150	R490040028	74550	07/10/2015
OYB3493	R490038600	74550	03/10/2015	OYB7203	R490040895	74630	10/10/2015
OYB3589	R490036197	74550	26/09/2015	OYB7236	R490040947	74630	10/10/2015
OYB3665	R490041969	74630	11/10/2015	OYB7236	R490041639	74710	13/10/2015
OYB3729	R490036124	74550	29/09/2015	OYB7236	R490043296	74550	14/10/2015
OYB3819	E100500800	54870	02/10/2015	OYB7266	R490040759	74550	09/10/2015
OYB3876	R490034408	74550	30/09/2015	OYB7266	R490046213	74550	19/10/2015
OYB3895	R490041782	74630	10/10/2015	OYB7276	R490037866	74550	04/10/2015
OYB3962	R490038789	74630	04/10/2015	OYB7276	R490045496	74630	18/10/2015
OYB4039	R490036200	74630	27/09/2015	OYB7276	R490045655	74710	18/10/2015

OYB7296	R490039708	60503	06/10/2015	OYC2676	R490044748	60503	17/10/2015
OYB7306	R490043411	74630	15/10/2015	OYC2797	R490042884	74550	13/10/2015
OYB7306	R490045247	74550	17/10/2015	OYC2809	R490043516	74550	15/10/2015
OYB7316	R490041329	74630	10/10/2015	OYC2809	R490046061	74550	19/10/2015
OYB7346	R490042046	74630	11/10/2015	OYC2843	R490037166	74550	01/10/2015
OYB7346	R490046878	74630	22/10/2015	OYC2958	R490046439	74550	20/10/2015
OYB7416	R490038142	74550	02/10/2015	OYC3010	R490045623	74630	18/10/2015
OYB7425	R490035766	60503	29/09/2015	OYC3050	R490034672	74550	01/10/2015
OYB7425	R490042408	74550	12/10/2015	OYC3065	R490039909	74630	07/10/2015
OYB7552	E100201651	57030	03/10/2015	OYC3074	R490036034	60503	26/09/2015
OYB7566	R490040227	74550	08/10/2015	OYC3105	R490037346	74630	05/10/2015
OYB7624	R490036443	74550	26/09/2015	OYC3173	R490040462	74630	09/10/2015
OYB7651	R490042426	74550	12/10/2015	OYC3173	R490040464	74630	09/10/2015
OYB7708	R490035317	74630	01/10/2015	OYC3218	R490040331	74550	08/10/2015
OYB7760	R490037427	74630	01/10/2015	OYC3284	R490036833	74550	30/09/2015
OYB7854	R490044263	74550	16/10/2015	OYC3414	R490034356	74630	28/09/2015
OYB7864	R490045770	74550	18/10/2015	OYC3414	R490043248	74550	14/10/2015
OYB7954	R490035841	74550	29/09/2015	OYC3615	R490037247	74550	04/10/2015
OYB7954	R490034454	74550	08/10/2015	OYC3669	R490040816	74550	09/10/2015
OYB7989	R490042423	74550	12/10/2015	OYC3859	R490034614	74550	25/09/2015
OYB8116	E100301684	66700	05/10/2015	OYC3940	R490035944	60503	27/09/2015
OYB8116	E100500854	66700	16/10/2015	OYC4020	R490044851	74630	17/10/2015
OYB8267	R490038877	74550	04/10/2015	OYC4055	E100201639	51851	01/10/2015
OYB8368	R490036279	74550	28/09/2015	OYC4159	R490038551	74550	03/10/2015
OYB8489	R490042428	74550	12/10/2015	OYC4330	R490039798	74710	07/10/2015
OYB8535	R490045875	74710	19/10/2015	OYC4392	R490036729	74550	30/09/2015
OYB8676	R490035709	74550	01/10/2015	OYC4437	R490041706	74550	08/10/2015
OYB8875	R490041880	60503	11/10/2015	OYC4535	R490037455	74550	01/10/2015
OYB8909	R490042068	74630	12/10/2015	OYC4574	R490043673	74630	15/10/2015
OYB8911	R490045511	74550	18/10/2015	OYC4669	R490035108	74550	26/09/2015
OYB8988	E100201660	60501	04/10/2015	OYC4677	R490035362	74550	25/09/2015
OYB9004	R490045973	74550	19/10/2015	OYC4677	R490033980	74550	28/09/2015
OYB9023	R490045767	74550	18/10/2015	OYC4677	R490035541	74550	01/10/2015
OYB9221	R490036007	60503	27/09/2015	OYC4733	R490041284	74550	10/10/2015
OYB9252	R490035974	74630	25/09/2015	OYC4847	E100700473	73400	15/10/2015
OYB9361	E101200972	65640	28/09/2015	OYC4857	R490044613	60503	16/10/2015
OYB9393	R490035216	74550	25/09/2015	OYC4894	R490045823	74550	18/10/2015
OYB9417	R490036542	60503	29/09/2015	OYC4937	R490035996	60503	29/09/2015
OYB9463	R490034637	74630	26/09/2015	OYC4937	R490038746	60503	03/10/2015
OYB9610	R490043139	74550	14/10/2015	OYC4937	R490039115	60503	06/10/2015
OYB9732	R490036507	74550	30/09/2015	OYC5049	R490041722	74550	09/10/2015
OYB9795	R490044897	74550	17/10/2015	OYC5093	R490033859	74550	26/09/2015
OYC0022	R490044377	74550	16/10/2015	OYC5161	R490034777	74550	29/09/2015
OYC0135	R490044106	74550	05/10/2015	OYC5238	R490041161	74550	10/10/2015
OYC0172	R490037335	74630	05/10/2015	OYC5273	R490043010	74550	14/10/2015
OYC0180	R490040061	74550	07/10/2015	OYC5327	R490036313	60503	26/09/2015
OYC0215	R490036020	60503	26/09/2015	OYC5618	R490038751	74550	03/10/2015
OYC0414	R490043415	74550	15/10/2015	OYC5648	R490042497	74550	13/10/2015
OYC0502	R490036630	74550	30/09/2015	OYC5743	R490039234	74550	04/10/2015
OYC0513	R490042157	74630	12/10/2015	OYC5794	R490040019	74550	07/10/2015
OYC0563	E100301796	51851	13/10/2015	OYC5810	R490035544	74710	01/10/2015
OYC0715	R490035628	74630	26/09/2015	OYC5810	R490037542	74710	01/10/2015
OYC0794	R490043292	74550	14/10/2015	OYC5810	R490041616	74550	12/10/2015
OYC0944	R490046921	74630	22/10/2015	OYC5810	R490043348	60503	14/10/2015
OYC1039	R490039445	60503	05/10/2015	OYC5810	R490044714	74630	17/10/2015
OYC1208	R490043990	74550	16/10/2015	OYC5810	R490046406	74550	20/10/2015
OYC1208	R490045380	56732	18/10/2015	OYC5828	R490036614	60503	30/09/2015
OYC1208	R490046323	74550	20/10/2015	OYC5872	R490045556	74630	18/10/2015
OYC1307	R490038202	74550	02/10/2015	OYC5875	R490042337	74550	12/10/2015
OYC1406	R490042890	74550	13/10/2015	OYC5890	R490037964	60503	08/10/2015
OYC1508	R490045614	74550	18/10/2015	OYC5966	R490033990	74710	29/09/2015
OYC1544	R490045333	60503	18/10/2015	OYC5966	R490040916	74550	10/10/2015
OYC1572	R490037976	74550	08/10/2015	OYC5970	R490036790	74550	30/09/2015
OYC1615	R490046991	74550	22/10/2015	OYC6015	R490043750	74550	15/10/2015
OYC1685	R490034683	74550	24/09/2015	OYC6059	R490046804	74550	22/10/2015
OYC1740	R490039998	74630	07/10/2015	OYC6065	R490037628	60503	01/10/2015
OYC1751	R490041790	74630	10/10/2015	OYC6100	R490044617	74630	16/10/2015
OYC1770	R490034530	74550	28/09/2015	OYC6139	R490035753	74550	25/09/2015
OYC1878	R490046429	74630	20/10/2015	OYC6139	R490039433	74550	05/10/2015
OYC1930	R490035044	74550	25/09/2015	OYC6143	R490034418	74550	04/10/2015
OYC1945	R490034964	74550	29/09/2015	OYC6200	R490035970	60503	24/09/2015
OYC2093	R490037407	74550	07/10/2015	OYC6310	R490035215	74550	25/09/2015
OYC2169	R490034729	74550	27/09/2015	OYC6366	E100700462	73400	15/10/2015
OYC2249	R490042229	74630	12/10/2015	OYC6525	R490041783	74550	10/10/2015
OYC2379	R490046713	74630	21/10/2015	OYC6553	R490034644	74550	27/09/2015
OYC2471	R490042262	74550	12/10/2015	OYC6568	R490038270	60503	02/10/2015
OYC2519	R490035663	74550	27/09/2015	OYC6630	R490038336	74550	02/10/2015

OYC6650	R490035590	74550	25/09/2015	QKA2178	R490044221	60503	15/10/2015
OYC6760	R490046141	74550	19/10/2015	QKA2178	R490044843	74550	17/10/2015
OYC6800	R490037083	74550	03/10/2015	QKA2178	R490045929	60503	19/10/2015
OYC6900	R490040320	74550	08/10/2015	QKA2199	R490036272	60503	27/09/2015
OYC6919	R490035627	74550	26/09/2015	QKA2285	R490046394	74550	20/10/2015
OYC6919	R490043451	74550	15/10/2015	QKA2321	R490043320	60503	14/10/2015
OYCT024	R490039460	74630	05/10/2015	QKA2363	R490043289	60503	14/10/2015
OYCT080	R490045235	74550	17/10/2015	QKA2588	E100500799	54870	02/10/2015
OYCT255	E101600655	55414	01/10/2015	QKA2649	R490045870	60503	19/10/2015
OYCT376	R490034411	74550	02/10/2015	QKA2691	E100401488	58192	12/10/2015
OYCT386	E101800773	60501	14/10/2015	QKA2841	R490037527	74550	01/10/2015
OYCT7516	R490037709	60503	02/10/2015	QKA2945	R490033933	74630	27/09/2015
OYCT7626	R490036518	74550	29/09/2015	QKA3011	E100201751	51852	17/10/2015
OYCT7626	R490044631	74630	16/10/2015	QKA3188	R490036408	74630	26/09/2015
OYCT7656	R490046834	74630	22/10/2015	QKA3188	R490044676	74630	16/10/2015
OYCT7760	R490037428	74550	01/10/2015	QKA3188	R490044723	74550	17/10/2015
OYCT7801	R490044775	74630	17/10/2015	QKA3188	R490044725	74550	17/10/2015
OYCT7849	R490035424	74550	26/09/2015	QKA3188	R490045255	74630	18/10/2015
OYCT7954	R490043408	74630	15/10/2015	QKA3188	R490045557	74710	18/10/2015
OYCT8080	R490040169	74630	08/10/2015	QKA3188	R490045639	74710	18/10/2015
OYCT8104	R490039526	60503	05/10/2015	QKA3193	R490040974	60503	10/10/2015
OYCT8166	R490044805	60503	17/10/2015	QKA3200	R490040428	60503	09/10/2015
OYCT8268	E100201740	51851	14/10/2015	QKA3318	R490039202	74550	04/10/2015
OYCT8280	R490043536	74630	15/10/2015	QKA3381	R490034343	74630	27/09/2015
OYCT8430	R490037021	74550	02/10/2015	QKA3419	R490044551	74550	16/10/2015
OYCT8515	R490044224	74550	15/10/2015	QKA3486	R490042204	74550	12/10/2015
OYCT8552	R490040809	60503	09/10/2015	QKA3545	R490037352	74550	05/10/2015
OYCT8566	R490037337	74630	05/10/2015	QKA3552	R490040256	60503	08/10/2015
OYCT8633	R490035496	74550	27/09/2015	QKA3726	R490037132	60503	30/09/2015
OYCT8633	E100201748	73662	16/10/2015	QKA3729	R490046698	74550	21/10/2015
OYCT8689	R490046540	74550	21/10/2015	QKA3809	R490043288	74550	14/10/2015
OYCT8860	R490037891	74550	06/10/2015	QKA3832	R490034950	74710	28/09/2015
OYCT8874	R490034900	74630	27/09/2015	QKA3935	R490039113	74710	06/10/2015
OYCT8886	E100301649	58192	05/10/2015	QKA3959	R490041935	74550	11/10/2015
OYCT8916	R490038213	60503	02/10/2015	QKA4016	R490042298	74550	12/10/2015
OYCT8927	R490042574	74550	13/10/2015	QKA4023	R490038991	74550	04/10/2015
OYCT9154	R490041484	74550	11/10/2015	QKA4109	R490038151	74550	02/10/2015
OYCT9166	R490046126	74550	19/10/2015	QKA4266	R490044152	60503	15/10/2015
OYCT9545	R490037367	74550	06/10/2015	QKA4353	R490035011	74550	28/09/2015
OYCT9552	R490039646	74550	06/10/2015	QKA4440	R490036464	74550	30/09/2015
OYCT9611	R490034316	74550	26/09/2015	QKA4562	R490035268	74550	26/09/2015
OYCT9660	R490041011	74550	10/10/2015	QKA4612	R490045985	74550	19/10/2015
OYCT9694	R490041643	74550	13/10/2015	QKA4614	R490041912	74550	11/10/2015
OYCT9733	R490034388	74630	29/09/2015	QKA4614	R490046138	74550	19/10/2015
OYCT9740	R490038048	74550	08/10/2015	QKA4795	R490036957	74550	02/10/2015
OYCT9746	R490042985	74550	14/10/2015	QKA4974	R490042493	60503	13/10/2015
OYCT9762	R490035799	74550	27/09/2015	QKA5039	R490034656	74550	28/09/2015
OYCT9913	R490034056	74550	28/09/2015	QKA5039	R490046883	74630	22/10/2015
OYCT9982	R490041010	74550	10/10/2015	QKA5074	R490039678	74630	06/10/2015
OYCT9988	R490041735	74550	09/10/2015	QKA5074	R490041336	74550	10/10/2015
PFS6148	R490038049	74550	08/10/2015	QKA5191	R490043538	74550	15/10/2015
PGH9173	R490042665	74550	13/10/2015	QKA5303	R490034551	74630	29/09/2015
PHB2505	R490044915	74550	17/10/2015	QKA5365	R490045660	60503	18/10/2015
PQE9864	R490039940	74550	07/10/2015	QKA5416	R490035806	60503	29/09/2015
QKA0081	R490044426	74630	16/10/2015	QKA5496	R490034429	74550	03/10/2015
QKA0189	R490034447	74550	04/10/2015	QKA5531	R490041709	74550	08/10/2015
QKA0255	E100000038	58192	04/10/2015	QKA5715	R490039597	74550	06/10/2015
QKA0286	R490035965	60503	04/10/2015	QKA5790	R490035093	74550	26/09/2015
QKA0465	R490044827	74550	17/10/2015	QKA5953	R490041416	74550	11/10/2015
QKA0759	R490039323	74550	05/10/2015	QKA5953	R490042303	60503	12/10/2015
QKA0855	R490041287	74550	10/10/2015	QKA6006	R490038178	74630	02/10/2015
QKA0903	R490037720	74630	02/10/2015	QKA6043	R490040976	74550	10/10/2015
QKA1074	R490036606	74550	30/09/2015	QKA6093	R490039767	74550	06/10/2015
QKA1326	R490042063	74550	12/10/2015	QKA6193	R490033962	74630	27/09/2015
QKA1416	R490040908	74550	10/10/2015	QKA6193	R490040026	74630	07/10/2015
QKA1576	R490037173	60503	01/10/2015	QKA6193	R490042355	74550	12/10/2015
QKA1649	R490038115	74550	12/10/2015	QKA6193	R490043897	74550	15/10/2015
QKA1780	R490035711	74550	29/09/2015	QKA6193	R490045437	74550	18/10/2015
QKA1836	R490034621	74550	25/09/2015	QKA6193	R490046151	74550	19/10/2015
QKA1989	R490036764	74630	30/09/2015	QKA6425	R490036955	74550	02/10/2015
QKA2079	R490043851	60503	15/10/2015	QKA6641	R490043281	60503	14/10/2015
QKA2178	R490036512	74630	29/09/2015	QKA6882	R490037413	60503	01/10/2015
QKA2178	R490038967	60503	04/10/2015	QKA6954	R490042127	74710	12/10/2015
QKA2178	R490035915	74550	04/10/2015	QKA7003	R490034443	74550	04/10/2015
QKA2178	R490035812	74550	04/10/2015	QKA7101	R490035779	74550	25/09/2015
QKA2178	R490039588	60503	06/10/2015	QKA7249	R490039608	60503	06/10/2015
QKA2178	R490041388	60503	11/10/2015	QKA7341	E100301659	73400	05/10/2015

QKA7353	R490038980	74550	04/10/2015	QKB1629	R490039337	74630	05/10/2015
QKA7364	R490042467	74550	13/10/2015	QKB1629	R490039409	74630	05/10/2015
QKA7400	R490041087	74630	10/10/2015	QKB1629	R490039710	74630	06/10/2015
QKA7443	R490042564	74550	13/10/2015	QKB1629	R490039716	74710	06/10/2015
QKA7489	R490045855	74550	19/10/2015	QKB1629	R490039762	74630	06/10/2015
QKA7551	R490036722	74630	30/09/2015	QKB1629	R490039787	74550	06/10/2015
QKA7609	R490034668	74550	01/10/2015	QKB1629	R490039846	74630	07/10/2015
QKA7632	R490044669	74550	16/10/2015	QKB1629	R490039910	74550	07/10/2015
QKA7700	E100500789	55415	28/09/2015	QKB1629	R490037925	74710	07/10/2015
QKA7781	R490042312	74550	12/10/2015	QKB1629	R490040136	60503	07/10/2015
QKA7789	R490045451	74550	18/10/2015	QKB1629	R490040277	74710	08/10/2015
QKA7794	E100700508	73400	17/10/2015	QKB1629	R490040341	74550	08/10/2015
QKA7905	E102000660	58193	30/09/2015	QKB1629	R490040613	74630	09/10/2015
QKA8000	E100301693	55500	06/10/2015	QKB1629	R490041048	74630	10/10/2015
QKA8035	R490043203	74550	14/10/2015	QKB1629	R490041489	74630	11/10/2015
QKA8375	R490034341	74630	27/09/2015	QKB1629	R490041625	74550	12/10/2015
QKA8674	R490043150	74550	14/10/2015	QKB1629	R490043472	74630	15/10/2015
QKA8842	R490039880	60503	07/10/2015	QKB1629	R490044175	74710	15/10/2015
QKA8888	R490037430	74550	01/10/2015	QKB1629	R490044287	74550	16/10/2015
QKA9012	R490040577	74550	09/10/2015	QKB1629	R490044002	74630	16/10/2015
QKA9065	R490035507	74550	27/09/2015	QKB1629	R490044642	60503	16/10/2015
QKA9141	R490036554	60503	30/09/2015	QKB1629	R490045073	74550	17/10/2015
QKA9179	R490041000	74550	10/10/2015	QKB1629	R490045165	74550	17/10/2015
QKA9244	R490039957	74630	07/10/2015	QKB1629	R490046494	74630	20/10/2015
QKA9384	R490041429	60503	11/10/2015	QKB1629	R490046511	74630	20/10/2015
QKA9526	R490042470	74550	13/10/2015	QKB1629	R490046839	74630	22/10/2015
QKA9705	R490035724	74630	01/10/2015	QKB1629	R490046844	74710	22/10/2015
QKA9825	E100201684	51851	05/10/2015	QKB1629	R490046897	74710	22/10/2015
QKA9996	R490039126	74550	06/10/2015	QKB1629	R490046931	74710	22/10/2015
QKB0030	R490044702	74550	17/10/2015	QKB1629	R490046942	74710	22/10/2015
QKB0100	R490045963	74550	19/10/2015	QKB1629	R490046968	74630	22/10/2015
QKB0185	R490036177	60503	26/09/2015	QKB1629	R490046972	74630	22/10/2015
QKB0222	R490044656	60503	16/10/2015	QKB1645	R490044672	74550	16/10/2015
QKB0235	R490045022	74630	17/10/2015	QKB1649	R490035632	74710	26/09/2015
QKB0409	R490041687	74550	08/10/2015	QKB1649	R490036311	74550	26/09/2015
QKB0473	R490041844	74550	11/10/2015	QKB1649	R490036287	74550	29/09/2015
QKB0623	R490046567	74550	21/10/2015	QKB1649	R490035993	74550	29/09/2015
QKB0701	R490038728	74550	03/10/2015	QKB1649	R490037586	74630	01/10/2015
QKB0715	R490036913	74550	30/09/2015	QKB1649	R490038209	60503	02/10/2015
QKB0715	R490044685	60503	17/10/2015	QKB1649	R490038389	74710	03/10/2015
QKB0855	R490038705	74550	03/10/2015	QKB1649	R490038416	74710	03/10/2015
QKB0886	R490040746	74550	09/10/2015	QKB1649	R490038422	74630	03/10/2015
QKB0894	R490034701	74550	26/09/2015	QKB1649	R490038475	60503	03/10/2015
QKB0972	R490042445	74550	13/10/2015	QKB1649	R490038533	74550	03/10/2015
QKB1050	R490034431	74550	03/10/2015	QKB1649	R490038567	74550	03/10/2015
QKB1090	R490040077	74550	07/10/2015	QKB1649	R490039175	74630	04/10/2015
QKB1121	R490046755	74550	21/10/2015	QKB1649	R490039189	74550	04/10/2015
QKB1211	R490034389	74550	29/09/2015	QKB1649	R490039191	74710	04/10/2015
QKB1395	R490042418	74550	12/10/2015	QKB1649	R490039268	74550	05/10/2015
QKB1431	R490037771	74550	03/10/2015	QKB1649	R490039489	74550	05/10/2015
QKB1500	R490046904	74550	22/10/2015	QKB1649	R490040313	74630	08/10/2015
QKB1629	R490035213	74550	25/09/2015	QKB1649	R490041095	74550	10/10/2015
QKB1629	R490035096	74550	26/09/2015	QKB1649	R490041362	60503	10/10/2015
QKB1629	R490036263	60503	26/09/2015	QKB1649	R490041491	60503	11/10/2015
QKB1629	R490035418	74550	28/09/2015	QKB1649	R490041919	74630	11/10/2015
QKB1629	R490036051	60503	28/09/2015	QKB1649	R490041993	74710	11/10/2015
QKB1629	R490035776	74630	28/09/2015	QKB1649	R490042001	74710	11/10/2015
QKB1629	R490035680	74550	28/09/2015	QKB1649	R490042187	74710	12/10/2015
QKB1629	R490035085	74550	29/09/2015	QKB1649	R490041637	74710	13/10/2015
QKB1629	R490036574	74550	30/09/2015	QKB1649	R490042434	74710	13/10/2015
QKB1629	R490034087	74710	30/09/2015	QKB1649	R490044688	74710	17/10/2015
QKB1629	R490033831	74710	30/09/2015	QKB1649	R490044749	74550	17/10/2015
QKB1629	R490036852	74550	30/09/2015	QKB1649	R490045166	74630	17/10/2015
QKB1629	R490035295	74630	01/10/2015	QKB1649	R490045430	60503	18/10/2015
QKB1629	R490035302	74550	01/10/2015	QKB1649	R490045504	74630	18/10/2015
QKB1629	R490037510	74710	01/10/2015	QKB1649	R490045934	74550	19/10/2015
QKB1629	R490035318	74550	01/10/2015	QKB1649	R490045956	74550	19/10/2015
QKB1629	R490037675	74550	02/10/2015	QKB1664	R490034435	74550	03/10/2015
QKB1629	R490038140	74630	02/10/2015	QKB1664	R490039408	74710	05/10/2015
QKB1629	R490038144	74550	02/10/2015	QKB1664	R490041886	74710	11/10/2015
QKB1629	R490038369	74710	02/10/2015	QKB1664	R490044976	74550	17/10/2015
QKB1629	R490038375	74550	02/10/2015	QKB1715	R490044877	74550	17/10/2015
QKB1629	R490038384	74550	03/10/2015	QKB1805	R490036337	74630	25/09/2015
QKB1629	R490038417	74710	03/10/2015	QKB1819	R490046928	74550	22/10/2015
QKB1629	R490038486	74710	03/10/2015	QKB1885	R490037897	74550	07/10/2015
QKB1629	R490038760	74550	03/10/2015	QKB1943	R490040128	74550	07/10/2015
QKB1629	R490037292	74550	05/10/2015	QKB1943	R490043585	74630	15/10/2015

QKB2289	R490046548	74630	21/10/2015	QKC0499	R490044222	74630	15/10/2015
QKB2363	R490044373	74550	16/10/2015	QKC0676	R490035176	74630	03/10/2015
QKB2462	R490040409	60503	08/10/2015	QKC0686	R490040568	74630	09/10/2015
QKB2735	R490043557	74550	15/10/2015	QKC0801	R490046384	74550	20/10/2015
QKB2819	R490046764	74550	21/10/2015	QKC0804	R490046147	74550	19/10/2015
QKB3012	R490035250	74550	29/09/2015	QKC0923	R490041266	74550	10/10/2015
QKB3175	R490039282	74550	05/10/2015	QKC0923	R490045965	74550	19/10/2015
QKB3205	R490039285	74550	05/10/2015	QKC0991	R490034075	74550	29/09/2015
QKB3475	R490042377	74630	12/10/2015	QKC1282	R490036557	60503	30/09/2015
QKB3739	R490040268	74550	08/10/2015	QKC1554	R490034703	74550	26/09/2015
QKB3739	R490045935	74550	19/10/2015	QKC1664	R490037620	74550	01/10/2015
QKB3854	R490042713	74550	13/10/2015	QKC1664	R490044217	74550	15/10/2015
QKB3939	R490036914	74550	30/09/2015	QKC1739	R490041575	74550	11/10/2015
QKB3939	R490042160	74550	12/10/2015	QKC1910	R490040842	74550	10/10/2015
QKB3983	R490042694	74550	13/10/2015	QKC1931	R490044654	74710	16/10/2015
QKB4386	R490040993	74550	10/10/2015	QKC2065	R490039182	74550	04/10/2015
QKB4432	R490037541	74550	01/10/2015	QKC2067	R490043121	60503	14/10/2015
QKB4665	R490037798	74550	03/10/2015	QKC2172	R490036216	74630	26/09/2015
QKB4891	R490041869	74550	11/10/2015	QKC2295	R490039248	74630	05/10/2015
QKB4942	R490039826	60503	07/10/2015	QKC2295	R490039813	74630	07/10/2015
QKB5096	R490046978	74550	22/10/2015	QKC2295	R490044682	74550	17/10/2015
QKB5325	R490045265	74550	18/10/2015	QKC2426	R490038236	74550	02/10/2015
QKB5542	R490037170	60503	01/10/2015	QKC2441	R490040911	74550	10/10/2015
QKB5546	R490044473	74630	16/10/2015	QKC2754	R490046572	74550	21/10/2015
QKB5613	R490035504	74630	28/09/2015	QKC3030	R490037515	74630	01/10/2015
QKB5653	R490035588	74550	25/09/2015	QKC3109	E100700447	51852	15/10/2015
QKB5822	E100301811	73400	13/10/2015	QKC3235	R490035794	60503	27/09/2015
QKB5865	R490036932	74630	01/10/2015	QKC3329	R490034995	74630	26/09/2015
QKB5872	R490039034	74550	04/10/2015	QKC3464	R490035352	74630	02/10/2015
QKB5919	R490035232	74550	28/09/2015	QKC3649	E100301683	73400	05/10/2015
QKB6045	R490040263	74550	08/10/2015	QKC3739	R490042710	74710	13/10/2015
QKB6272	R490043581	74550	15/10/2015	QKC3919	R490041184	74550	10/10/2015
QKB6275	R490039822	60503	07/10/2015	QKC3959	R490041863	74550	11/10/2015
QKB6341	R490039965	74550	07/10/2015	QKC4065	R490041299	74550	10/10/2015
QKB6355	E100301691	73400	05/10/2015	QKC4234	R490038614	74550	03/10/2015
QKB6582	R490035220	74550	25/09/2015	QKC4361	R490046861	74550	22/10/2015
QKB6622	R490038344	60503	02/10/2015	QKC4511	R490037857	74550	04/10/2015
QKB6635	R490033948	74550	29/09/2015	QKC4636	R490034954	74710	28/09/2015
QKB6831	E100000040	58192	04/10/2015	QKC4701	R490045392	74630	18/10/2015
QKB6914	R490037452	74550	01/10/2015	QKC4769	R490035457	74550	27/09/2015
QKB7119	R490040853	74550	10/10/2015	QKC4981	R490042290	74550	12/10/2015
QKB7125	R490041986	74550	11/10/2015	QKC5195	R490039620	60503	06/10/2015
QKB7345	R490043467	74550	15/10/2015	QKC5245	R490039781	74630	06/10/2015
QKB7399	E102100900	51851	19/10/2015	QKC5400	R490036825	74550	30/09/2015
QKB7439	R490043801	74550	15/10/2015	QKC5684	R490035150	74630	01/10/2015
QKB7439	R490047004	74550	23/10/2015	QKC6324	R490038927	74550	04/10/2015
QKB7643	R490044818	74550	17/10/2015	QKC6324	R490043502	74630	15/10/2015
QKB7785	R490036231	74550	28/09/2015	QKC6334	R490034022	74710	27/09/2015
QKB7955	R490044143	74550	13/10/2015	QKC6335	R490046551	74630	21/10/2015
QKB7955	R490043886	74550	15/10/2015	QKC6515	R490039735	74550	06/10/2015
QKB8012	E100301582	51851	01/10/2015	QKC6781	R490045589	74550	18/10/2015
QKB8144	R490042030	74550	11/10/2015	QKC7084	R490039133	74550	06/10/2015
QKB8200	R490045237	74550	17/10/2015	QKC7334	R490046915	74550	22/10/2015
QKB8253	R490040402	74630	08/10/2015	QKC7511	R490041703	74550	08/10/2015
QKB8671	R490044348	74550	16/10/2015	QKC7776	R490042258	74550	12/10/2015
QKB8771	R490035392	74550	25/09/2015	QKC7904	R490042436	60503	13/10/2015
QKB8844	E102100876	61220	11/10/2015	QKC8159	R490041792	74630	10/10/2015
QKB8889	R490039078	74550	04/10/2015	QKC8211	R490036067	60503	26/09/2015
QKB8921	R490039641	74550	06/10/2015	QKC8285	R490036044	74550	27/09/2015
QKB9163	R490045384	74630	18/10/2015	QKC8291	R490043112	74550	14/10/2015
QKB9461	R490038514	74550	03/10/2015	QKC8566	R490042826	74550	13/10/2015
QKB9492	R490045562	74630	18/10/2015	QKC8819	R490036419	74630	26/09/2015
QKB9700	R490040090	74630	07/10/2015	QKC8819	R490043126	74550	14/10/2015
QKB9803	E100500817	51851	12/10/2015	QKC8819	R490044075	74550	19/10/2015
QKB9862	R490041124	74550	10/10/2015	QKC8859	R490042202	74630	12/10/2015
QKC0008	R490039532	74550	05/10/2015	QKC9019	R490043777	74550	15/10/2015
QKC0033	E100800027	58191	12/10/2015	QKC9175	R490044621	60503	16/10/2015
QKC0121	R490039214	74550	04/10/2015	QKC9229	R490035762	74550	26/09/2015
QKC0179	R490036152	74550	27/09/2015	QKC9229	R490045291	74550	18/10/2015
QKC0254	R490043130	74550	14/10/2015	QKC9231	R490046136	74550	19/10/2015
QKC0292	R490037907	74630	07/10/2015	QKC9336	R490041843	74550	11/10/2015
QKC0315	R490038572	74550	03/10/2015	QKC9389	R490043862	74550	15/10/2015
QKC0375	R490039375	74550	05/10/2015	QKC9401	R490045313	74710	18/10/2015
QKC0385	R490034638	74550	26/09/2015	QKC9416	R490046884	74550	22/10/2015
QKC0444	R490038562	74550	03/10/2015	QKC9500	E100301544	73662	30/09/2015
QKC0499	R490036196	60503	26/09/2015	QKC9836	R490043337	60503	14/10/2015
QKC0499	R490035793	74550	27/09/2015	QKD0171	R490037474	60503	01/10/2015
				QKD0449	R490040097	74630	07/10/2015

QKD0904	E100700483	73400	15/10/2015	QKJ2020	E102200794	72340	02/10/2015
QKD1191	R490036660	74550	30/09/2015	QKJ2720	R490037826	74550	04/10/2015
QKD1489	R490039952	74550	07/10/2015	QKJ3300	R490041555	74550	11/10/2015
QKD1611	R490043229	74550	14/10/2015	QKK1500	E100700556	66700	17/10/2015
QKD1731	R490045587	74550	18/10/2015	QKK1981	R490041016	74630	10/10/2015
QKD1761	R490037975	74630	08/10/2015	QKL1010	R490037327	74630	05/10/2015
QKD2325	R490035611	74630	26/09/2015	QKL1010	R490040027	74550	07/10/2015
QKD2955	E100700501	73400	17/10/2015	QKL1759	R490041239	74550	10/10/2015
QKD3175	R490036743	74550	30/09/2015	QKL2000	E100700506	73662	17/10/2015
QKD3681	R490039770	60503	06/10/2015	QKL8080	R490038232	74550	02/10/2015
QKD3829	E101400941	54360	13/10/2015	QKM0600	R490038311	74630	02/10/2015
QKD4169	R490033860	74550	27/09/2015	QKM1972	R490043648	74550	15/10/2015
QKD4488	R490036386	74630	25/09/2015	QKM7799	R490046181	74550	19/10/2015
QKD4501	R490043087	74550	14/10/2015	AAV4097	R490037118	74550	30/09/2015
QKD4639	R490045060	74550	17/10/2015	ACW6979	R490044655	74550	16/10/2015
QKD5281	E101800739	51851	02/10/2015	AFA7002	R490046361	74550	20/10/2015
QKD5695	R490034519	74550	27/09/2015	AHT6622	R490043598	74550	15/10/2015
QKD6160	R490036387	74630	25/09/2015	AJJ2415	R490043201	56732	14/10/2015
QKD6235	R490034278	74550	25/09/2015	AKA0570	E102000682	72340	16/10/2015
QKD6619	R490036625	74550	30/09/2015	AKU6994	R490036100	60503	25/09/2015
QKD6799	E100301837	66700	13/10/2015	ALG2742	R490044031	74630	17/10/2015
QKD7109	R490037673	74630	02/10/2015	ALL9519	R490045429	74550	18/10/2015
QKD7745	R490040588	74550	09/10/2015	ALS2617	R490038083	74550	11/10/2015
QKD8125	E100301815	73400	13/10/2015	AMD5620	R490043333	74550	14/10/2015
QKD8319	R490043028	74630	14/10/2015	AMQ3394	R490042565	74550	13/10/2015
QKD8880	E101600661	51851	01/10/2015	AMV4989	E100401490	51851	14/10/2015
QKD9589	R490036840	74550	30/09/2015	ANI5967	R490034077	74550	29/09/2015
QKE0020	R490046193	74550	19/10/2015	AOM3197	R490041891	74630	11/10/2015
QKE0739	R490036908	60503	30/09/2015	AOM6829	R490035207	74550	24/09/2015
QKE1199	R490035214	74550	25/09/2015	AOQ5620	R490036457	74630	26/09/2015
QKE1435	R490042322	74630	12/10/2015	APM4757	R490041042	74550	10/10/2015
QKE1705	R490042012	74550	11/10/2015	APR0847	R490037503	74630	01/10/2015
QKE1725	R490041589	74550	11/10/2015	APY5642	R490033939	74550	28/09/2015
QKE2370	R490034616	74550	25/09/2015	AQE4609	R490038027	74550	08/10/2015
QKE3009	R490039827	74550	07/10/2015	AQO9056	R490035867	60503	28/09/2015
QKE3809	R490039856	74550	07/10/2015	ARC9119	R490042819	74550	13/10/2015
QKE3995	R490035101	74550	26/09/2015	ARD0640	R490037592	74550	01/10/2015
QKE4719	R490044501	74550	16/10/2015	ARX1606	R490035509	74630	28/09/2015
QKE5645	R490042488	74550	13/10/2015	ARX1606	R490038257	60503	02/10/2015
QKE5645	R490045479	74550	18/10/2015	ARX1606	R490044625	74630	16/10/2015
QKE6445	R490041037	74550	10/10/2015	ARX1606	R490045790	74630	18/10/2015
QKE6929	R490040318	74550	08/10/2015	ARX1606	R490046386	74550	20/10/2015
QKE6955	R490035890	74550	26/09/2015	ASG4171	E101400960	66700	17/10/2015
QKE7399	R490040855	74550	10/10/2015	ATN2108	R490046362	74630	20/10/2015
QKE7915	R490044838	74550	17/10/2015	ATX6221	R490038184	74630	02/10/2015
QKE8745	R490042041	60503	11/10/2015	AUP4058	R490044863	74550	17/10/2015
QKE8935	R490039861	74550	07/10/2015	AVB0933	E102300612	66700	28/09/2015
QKE9139	R490035399	74550	26/09/2015	AWB0256	R490046025	74630	19/10/2015
QKE9619	R490042485	74710	13/10/2015	AXA0797	R490042914	60503	13/10/2015
QKF0145	R490043569	74630	15/10/2015	AXO4374	R490045391	74550	18/10/2015
QKF0909	R490035956	60503	29/09/2015	AXY4931	R490034936	74550	28/09/2015
QKF1175	R490034556	74630	29/09/2015	AYH6065	E100700570	51851	18/10/2015
QKF1175	R490043286	60503	14/10/2015	AYO5165	R490045747	74630	18/10/2015
QKF1275	E100700493	73400	17/10/2015	BAF0206	R490046581	74550	21/10/2015
QKF1365	R490043890	74550	15/10/2015	BBA3073	E102100858	55500	07/10/2015
QKF1465	R490035244	74550	29/09/2015	BJP2947	E101600689	66700	15/10/2015
QKF2225	R490038445	60503	03/10/2015	BKB7689	R490040856	74710	10/10/2015
QKF2765	R490043873	74550	15/10/2015	BKF4620	R490045426	74550	18/10/2015
QKF3245	R490045408	60503	18/10/2015	BLH3350	R490045998	74550	19/10/2015
QKF3305	R490037479	74550	01/10/2015	BMR5596	R490036719	74550	30/09/2015
QKF3770	R490039651	74550	06/10/2015	BRH4885	R490042245	74550	12/10/2015
QKF3770	R490042616	74630	13/10/2015	BUW7746	R490044315	74550	16/10/2015
QKF4745	R490034993	74630	29/09/2015	BVR1975	R490035488	74550	28/09/2015
QKF5050	R490034321	74630	26/09/2015	BWG8705	R490035235	74630	28/09/2015
QKF5050	R490035899	60503	27/09/2015	BXF6061	R490033973	74550	28/09/2015
QKF5050	R490044695	74550	17/10/2015	BYG4498	R490035419	74550	26/09/2015
QKF6205	R490034357	74550	28/09/2015	CAZ5420	R490040528	74550	09/10/2015
QKF6275	R490046162	74550	19/10/2015	CBM0198	R490044381	74550	16/10/2015
QKF8025	R490044177	74710	15/10/2015	CCE5189	E100700488	51851	17/10/2015
QKF8480	R490034761	74550	28/09/2015	CDU2841	R490042350	74630	12/10/2015
QKG0355	R490046536	74550	21/10/2015	CFQ8098	R490035545	74550	01/10/2015
QKG0404	R490042097	60503	12/10/2015	CHG7171	R490041875	74550	11/10/2015
QKG3130	R490039481	74550	05/10/2015	CHG7171	R490044720	74550	17/10/2015
QKG3900	R490037322	74550	05/10/2015	CJA6409	E100301573	51851	01/10/2015
QKH9999	R490044376	74550	16/10/2015	CJL3930	R490040925	74550	10/10/2015
QKI6100	R490046888	74550	22/10/2015	CKV2280	E101100617	55500	29/09/2015
QKJ0008	R490046146	74550	19/10/2015	CLW9011	R490045312	60503	18/10/2015

CLZ0780	R490036564	74550	30/09/2015	EYM2056	R490040795	74550	09/10/2015
CMS6703	R490036471	74550	30/09/2015	EZK1084	R490044298	74550	16/10/2015
CPB4719	R490042970	60503	14/10/2015	EZT2371	R490038410	74630	03/10/2015
CRY7243	R490039771	74710	06/10/2015	FFH6912	R490044408	74550	16/10/2015
CST9207	R490040686	74550	09/10/2015	FIT4916	R490038274	74550	02/10/2015
CWZ1115	R490045544	74550	18/10/2015	FKV8387	R490038128	74550	02/10/2015
CYU8018	R490046792	74550	22/10/2015	FLE6145	R490040877	60503	10/10/2015
CYU4610	R490034108	74630	04/10/2015	FNO1010	E100301554	66700	30/09/2015
CZA7442	R490044009	74550	16/10/2015	FRA4069	R490038276	74550	02/10/2015
CZH2372	R490039848	74550	07/10/2015	GFQ2209	R490045425	74550	18/10/2015
CZQ3597	R490042321	74550	12/10/2015	GGO1515	R490037001	74550	02/10/2015
CZQ5972	R490042787	74550	13/10/2015	GGO1515	R490040134	74550	07/10/2015
DBG9550	R490034927	74630	27/09/2015	GLD4383	R490035025	74550	25/09/2015
DCV8154	E101500593	65992	16/10/2015	GMV7570	R490034475	74550	26/09/2015
DDV5553	R490044328	74550	16/10/2015	GNC9788	R490038997	74550	04/10/2015
DFH4977	R490043285	74550	14/10/2015	GND4395	R490040519	74550	09/10/2015
DGI0808	R490034518	74550	27/09/2015	GOL0366	E100301575	66020	01/10/2015
DGZ9218	R490039383	74550	05/10/2015	GOL3609	E100700571	66020	18/10/2015
DKC1008	R490035798	74630	27/09/2015	GPA3697	R490041091	60503	10/10/2015
DLB2930	E101900635	54600	12/10/2015	GPW7565	R490037492	60503	01/10/2015
DMH9611	R490045993	74550	19/10/2015	GQI4645	R490036261	74550	26/09/2015
DMQ6474	R490039727	74550	06/10/2015	GQX9069	R490038841	74550	04/10/2015
DMU2988	R490037300	74550	05/10/2015	GSi6256	R490035088	74550	29/09/2015
DNT0653	R490034433	74550	03/10/2015	GTW6985	R490035427	74550	26/09/2015
DPJ5289	R490037057	74630	03/10/2015	GVB1933	R490037240	74550	04/10/2015
DQA8560	R490036072	74550	27/09/2015	GVS1097	R490039818	74550	07/10/2015
DRS9773	R490038843	60503	04/10/2015	GWH3980	R490036635	74550	30/09/2015
DSB2719	R490035179	74550	03/10/2015	GWM1922	R490035177	74550	03/10/2015
DSJ0182	R490040658	74550	09/10/2015	GWT0142	R490038767	74550	03/10/2015
DSR1446	R490041154	74550	10/10/2015	GWX6456	R490046112	74550	19/10/2015
DTR6140	R490042857	74550	13/10/2015	GYO1380	R490038595	60503	03/10/2015
DTW9490	R490046707	74550	21/10/2015	GZD1382	R490041219	74550	10/10/2015
DUR9041	E100301557	66700	30/09/2015	GZE1500	R490041727	74550	09/10/2015
DVK5606	R490044282	60503	16/10/2015	GZL8931	R490038988	74550	04/10/2015
DVN5279	E101100656	55500	11/10/2015	GZN1173	R490034600	74550	04/10/2015
DWI3872	R490038671	74550	03/10/2015	GZQ4518	R490039371	74630	05/10/2015
DXW3650	R490036435	74550	26/09/2015	GZW5518	R490035910	60503	28/09/2015
DYC5492	E100700533	51851	17/10/2015	HAD7308	E101400947	66700	15/10/2015
DYG2237	R490043679	74550	15/10/2015	HAM1221	R490045064	74550	17/10/2015
DZG3832	R490034231	74550	29/09/2015	HAM1221	R490046063	74550	19/10/2015
EAA4325	R490043072	74550	14/10/2015	HAM1221	R490046089	74550	19/10/2015
EAE7161	R490035822	74550	26/09/2015	HAO2003	R490034911	74550	27/09/2015
EAN0833	R490035672	74550	28/09/2015	HAY1407	R490044661	60503	16/10/2015
EAN7683	R490040118	74550	07/10/2015	HBH6788	R490041946	74550	11/10/2015
EAX4321	R490045123	74550	17/10/2015	HBJ6881	R490037214	74630	01/10/2015
EBD2225	R490034822	74710	26/09/2015	HBM6892	R490037631	60503	01/10/2015
EBY5993	R490039737	74550	06/10/2015	HBR9906	R490041911	74550	11/10/2015
EBY5993	R490045288	74550	18/10/2015	HBW1510	R490044888	74550	17/10/2015
EBY5993	R490045319	74550	18/10/2015	HCC4253	R490045802	74550	18/10/2015
EBY7258	R490044765	60503	17/10/2015	HCF4186	R490046251	74550	20/10/2015
EDB9002	R490034877	74550	26/09/2015	HCO4096	R490038398	60503	03/10/2015
EDE7407	R490037945	74550	07/10/2015	HCQ5580	R490038229	74550	02/10/2015
EDN8558	R490043774	74550	15/10/2015	HCV2345	R490045676	74550	18/10/2015
EEQ1778	E101500537	51852	01/10/2015	HCV6396	R490038739	74550	03/10/2015
EEQ1778	R490041670	74550	14/10/2015	HDH9009	R490043172	74550	14/10/2015
EEU0223	R490040693	74550	09/10/2015	HDK2919	R490045097	74550	17/10/2015
EFF7445	R490036353	74550	25/09/2015	HEI4497	R490034715	74550	26/09/2015
EFX6182	R490042858	74550	13/10/2015	HEI4497	R490043309	74630	14/10/2015
EFZ8390	R490045145	74550	17/10/2015	HEI5611	E100301559	66700	30/09/2015
EIY8225	R490046842	74550	22/10/2015	HFS0669	R490036996	74550	02/10/2015
EKQ8442	R490034640	74550	26/09/2015	HFV2891	R490034516	74550	27/09/2015
ELP1942	R490045675	74630	18/10/2015	HHJ6860	R490043469	74550	15/10/2015
EMM0223	R490037775	74630	03/10/2015	HHT7083	E101400945	66700	15/10/2015
EMM2777	R490042007	74550	11/10/2015	HHZ8393	R490044804	60503	17/10/2015
ENK2721	E101300676	54100	28/09/2015	HIM5475	R490042078	60503	12/10/2015
ENO4112	R490040262	74550	08/10/2015	HIR6191	R490046052	74630	19/10/2015
EQQ2373	E100201697	57030	07/10/2015	HJD2195	R490041319	74710	10/10/2015
ERH0743	E100401489	51851	14/10/2015	HJD2195	R490041454	60503	11/10/2015
ERJ2386	R490038461	74550	03/10/2015	HJD2195	R490044708	60503	17/10/2015
ETA3290	R490034916	74630	27/09/2015	HJD2195	R490046257	74550	20/10/2015
EUX3398	R490036555	74550	30/09/2015	HJD2195	R490046414	74630	20/10/2015
EVH0253	R490036123	60503	29/09/2015	HJG7394	E100500827	55500	12/10/2015
EVS7835	E101700657	52741	05/10/2015	HJL0716	R490042086	74550	12/10/2015
EWX3095	R490037637	74630	01/10/2015	HJL9550	R490040122	74630	07/10/2015
EWX3095	R490041117	74550	10/10/2015	HJT2008	R490034057	74550	28/09/2015
EWX3095	R490043630	74630	15/10/2015	HJW9047	R490043577	74550	15/10/2015
EXD1782	E100401467	61300	30/09/2015	HLA1909	R490038339	74550	02/10/2015

HLA3781	R490037598	74550	01/10/2015	JEP2237	R490036001	74710	04/10/2015
HLA3781	R490042646	74550	13/10/2015	JEP2285	R490035020	74550	05/10/2015
HLJ3853	R490041720	74550	08/10/2015	JER1246	R490036714	74550	30/09/2015
HLN7221	R490036497	74550	30/09/2015	JEU4643	R490042628	74550	13/10/2015
HMC8814	R490037666	56732	02/10/2015	JEV8196	E101500590	51852	12/10/2015
HMY2543	R490035041	74550	25/09/2015	JEX4949	E102200783	51851	01/10/2015
HNE7253	E102100885	55411	12/10/2015	JEZ4101	R490043014	74550	14/10/2015
HNN2002	E102100859	73662	07/10/2015	JEZ6475	R490041563	60503	11/10/2015
HNZ2461	R490040045	60503	07/10/2015	JFC1700	R490045281	74630	18/10/2015
HOE4801	R490034318	74550	26/09/2015	JFC1700	R490045525	74550	18/10/2015
HOL3136	R490041482	74550	11/10/2015	JFG2004	R490041883	74550	11/10/2015
HO00319	R490041395	60503	11/10/2015	JFI7006	R490039726	74550	06/10/2015
HOT9921	E101600688	66700	15/10/2015	JFK5205	R490036148	74550	26/09/2015
HOW4599	R490037354	74630	06/10/2015	JFM4504	R490043737	74550	15/10/2015
HOW4599	R490042901	74710	13/10/2015	JFO1976	R490039352	74550	05/10/2015
HOY6214	R490034710	74550	26/09/2015	JFP6761	R490043038	74550	14/10/2015
HOY6214	R490040591	74550	09/10/2015	JFU2114	R490038505	60503	03/10/2015
HPA4055	R490039071	74630	04/10/2015	JFV5387	R490035265	74550	26/09/2015
HPC0380	R490033960	74550	26/09/2015	JFV5387	R490035119	74550	01/10/2015
HPE0284	R490041089	74550	10/10/2015	JFZ2736	E100301560	51851	01/10/2015
HPG1560	R490043484	74550	15/10/2015	JGB2849	R490045656	74550	18/10/2015
HPH3564	R490046990	74550	22/10/2015	JGC5821	R490046788	74550	21/10/2015
HPI4071	R490034484	74550	26/09/2015	JGC8278	R490046682	74630	21/10/2015
HPI5339	R490037872	74630	05/10/2015	JGE5939	R490036150	60503	27/09/2015
HPK0152	R490036303	60503	26/09/2015	JGF1635	R490034033	74550	27/09/2015
HPN0461	R490044293	60503	16/10/2015	JGI3875	R490044275	74550	16/10/2015
HPO1475	R490039947	74550	07/10/2015	JGJ9543	R490038570	74550	03/10/2015
HPQ1611	R490046279	74550	20/10/2015	JGK2033	R490036552	60503	29/09/2015
HPQ4400	R490033935	74550	27/09/2015	JGK2033	R490045826	60503	18/10/2015
HPR6355	R490039652	74550	06/10/2015	JGL3738	E102000675	51851	05/10/2015
HPR9290	E102200791	51851	02/10/2015	JGL3738	E102000677	69800	05/10/2015
HPU0486	R490040928	74550	10/10/2015	JGM6503	R490036946	74550	01/10/2015
HPV1607	R490035186	74550	03/10/2015	JGO2840	R490042624	74630	13/10/2015
HPV9549	R490043154	74550	14/10/2015	JGP4232	E100601063	51851	12/10/2015
HPY3532	R490037793	74550	03/10/2015	JGP9598	R490041815	74550	11/10/2015
HPZ8099	R490034604	74550	08/10/2015	JGQ6197	R490045859	60503	19/10/2015
HQB2939	R490037869	74550	05/10/2015	JGR1414	R490045037	74550	17/10/2015
HQC2910	R490039089	74550	05/10/2015	JGT7158	R490046752	74550	21/10/2015
HRF7591	R490041723	74550	09/10/2015	JGU0202	R490044495	74550	16/10/2015
HRH8010	R490034508	74550	27/09/2015	JGU1181	E102100833	73662	06/10/2015
HRL2537	R490037561	60503	01/10/2015	JGU7439	R490042708	74550	13/10/2015
HRU8404	R490040923	74550	10/10/2015	JGY0482	E100201640	73662	01/10/2015
HRZ2664	R490035758	60503	26/09/2015	JGZ3993	R490034953	74550	28/09/2015
HSI8883	R490038973	74550	04/10/2015	JGZ7229	R490043849	74550	15/10/2015
HSU7100	R490043934	74550	15/10/2015	JHC4202	R490035817	74550	25/09/2015
HTA3101	R490044001	74550	16/10/2015	JHD1279	R490044989	74630	17/10/2015
HTI2428	R490042610	74710	13/10/2015	JHG0561	R490045509	74550	18/10/2015
HUG0032	R490038020	74550	08/10/2015	JHH8019	R490041902	74550	11/10/2015
HVM4886	R490039082	74550	04/10/2015	JHJ2309	R490043882	74550	15/10/2015
HWL1256	R490042317	74550	12/10/2015	JHK4565	R490037209	60503	01/10/2015
HWL7761	E101900652	54525	16/10/2015	JHK9017	R490044721	74710	17/10/2015
HYM0087	R490044766	74630	17/10/2015	JHL8762	R490043694	74550	15/10/2015
HYQ6033	R490042686	74550	13/10/2015	JHM6626	R490042627	74550	13/10/2015
HZZ8967	E102100874	51851	11/10/2015	JHN2104	R490045816	74630	18/10/2015
IAG4479	R490043931	74550	15/10/2015	JHN7615	E100800029	51851	12/10/2015
IGA3597	R490046956	74550	22/10/2015	JHO4890	R490046545	74630	21/10/2015
IKF2490	E101800784	60501	18/10/2015	JHP1130	R490040943	74550	10/10/2015
ILZ1149	R490034760	74550	28/09/2015	JHP2295	E101700693	51851	19/10/2015
IMT6563	R490034724	74550	26/09/2015	JHR3426	R490036164	60503	29/09/2015
IMT6563	R490038885	60503	04/10/2015	JHR9172	R490041893	60503	11/10/2015
IMT6563	R490039622	74550	06/10/2015	JHT4364	R490034415	74710	02/10/2015
INE5546	R490040723	74550	09/10/2015	JHU7305	R490046127	74550	19/10/2015
IOL2310	R490041204	74550	10/10/2015	JHV1458	R490041414	74550	11/10/2015
IOS1969	R490041927	74630	11/10/2015	JHV7611	E101100637	55500	06/10/2015
IOX8310	R490040743	74630	09/10/2015	JHV7611	E101100640	65992	06/10/2015
IQV9522	R490034566	74550	30/09/2015	JHW3778	R490034339	74550	27/09/2015
IUG6256	R490033950	74550	29/09/2015	JHW3778	R490045619	74550	18/10/2015
IVL1978	R490038264	74550	02/10/2015	JHX2161	E100301625	60501	05/10/2015
JDQ4476	R490035783	60503	25/09/2015	JHY9198	R490034633	74550	26/09/2015
JDS6445	R490040848	60503	10/10/2015	JIA8817	E100201731	57030	13/10/2015
JDV3703	R490038381	74550	03/10/2015	JIB1812	R490034522	74630	28/09/2015
JDZ0733	R490043753	74550	15/10/2015	JID0696	R490045331	60503	18/10/2015
JDZ8036	R490037850	74550	04/10/2015	JID5224	R490035558	74630	02/10/2015
JED6941	E102300645	69120	16/10/2015	JIF2986	R490039136	74550	06/10/2015
JEG6935	R490044585	74550	16/10/2015	JIG2923	R490036481	74550	30/09/2015
JEJ9898	R490039615	74550	06/10/2015	JIH3620	R490046971	74550	22/10/2015
JEN9477	R490041508	74550	11/10/2015	JII0966	R490041901	74630	11/10/2015



JII7784	R490045495	74550	18/10/2015	JUF5951	R490035584	74630	24/09/2015
JIJ4622	R490046689	74550	21/10/2015	JUF8083	R490036740	74550	30/09/2015
JIJ7925	R490043785	60503	15/10/2015	JUG0686	E100500776	54521	28/09/2015
JIL3526	E100500773	55411	28/09/2015	JUL2457	R490042348	74630	12/10/2015
JIM0239	E100201646	66700	01/10/2015	JUM3822	R490042721	74630	13/10/2015
JIM5423	R490036195	60503	26/09/2015	JUM6455	R490042319	74550	12/10/2015
JIO4179	R490035939	60503	27/09/2015	JUN3155	E100201629	51851	01/10/2015
JIR4960	R490035931	60503	26/09/2015	JUO3905	R490040633	74550	09/10/2015
JIT0700	R490041185	60503	10/10/2015	JUO5392	R490037743	74550	02/10/2015
JIU2852	R490043723	74550	15/10/2015	JUO9047	E102300617	58194	28/09/2015
JIU9889	R490039982	74550	07/10/2015	JUP7157	R490040242	74630	08/10/2015
JIW3489	R490042615	74710	13/10/2015	JUQ5374	R490044895	74630	17/10/2015
JIX0105	E100301785	51851	13/10/2015	JUS4544	R490033889	74550	29/09/2015
JIX2054	R490045869	60503	19/10/2015	JUT1472	R490045663	74550	18/10/2015
JIY3681	R490035825	74550	27/09/2015	JUV0959	R490041840	74550	11/10/2015
JJA0085	R490037293	74630	05/10/2015	JUW2866	R490041795	74550	10/10/2015
JJB1759	R490039095	74550	05/10/2015	JUX7029	R490046179	74550	19/10/2015
JJG6594	R490041424	74550	11/10/2015	JUZ3393	R490039322	60503	05/10/2015
JJG6594	R490043893	74550	15/10/2015	JUZ5218	E100201643	66700	01/10/2015
JJG6594	R490046031	74550	19/10/2015	JVB7197	R490035734	74550	02/10/2015
JJG6594	R490046562	74550	21/10/2015	JVC0858	R490034481	74550	26/09/2015
JJH3224	R490046534	74550	21/10/2015	JVC4584	R490033833	74550	27/09/2015
JJI4426	R490034728	74550	27/09/2015	JVC7596	R490035492	74550	27/09/2015
JJK4295	R490036260	74550	26/09/2015	JVD3304	R490035623	74550	26/09/2015
JJK4295	R490045754	74550	18/10/2015	JVF1675	R490045249	74550	17/10/2015
JJK5668	R490043179	74550	14/10/2015	JVG1456	E100301685	51851	05/10/2015
JJK5668	R490044971	74550	17/10/2015	JVG3678	R490041933	74630	11/10/2015
JJL7385	R490038262	74550	02/10/2015	JVG8667	R490042692	74550	13/10/2015
JJQ3929	E100301633	73400	05/10/2015	JVH5296	R490037225	74550	04/10/2015
JJU7825	R490045236	60503	17/10/2015	JVI8349	R490034588	74550	03/10/2015
JJV2852	R490039066	74550	04/10/2015	JVJ4427	R490046605	74630	21/10/2015
JJV2852	R490042618	74550	13/10/2015	JVK6358	R490046261	74550	20/10/2015
JJW3677	E102000667	58192	05/10/2015	JVL9153	R490042246	74550	12/10/2015
JKB6491	R490034154	74550	26/09/2015	JVN2802	R490034733	74550	27/09/2015
JKB7567	R490036120	60503	27/09/2015	JVO1994	R490037796	74550	03/10/2015
JKD1203	R490035720	74550	01/10/2015	JVP2449	R490034743	74550	27/09/2015
JKE6342	R490037020	74550	02/10/2015	JVP5783	R490038193	74550	02/10/2015
JKF5138	R490039932	74550	07/10/2015	JVP9337	R490043462	74550	15/10/2015
JKG3670	R490043356	74630	14/10/2015	JVQ3141	R490035359	74550	25/09/2015
JKI0122	R490045558	74550	18/10/2015	JVQ8344	R490046233	60503	19/10/2015
JKI2592	E100301808	51851	13/10/2015	JVR0597	R490039079	74550	04/10/2015
JKI8658	R490045458	74550	18/10/2015	JVS0282	R490037018	74550	02/10/2015
JKJ0728	R490039040	74550	04/10/2015	JVT7479	E101201018	51852	16/10/2015
JKK4168	R490037044	74550	03/10/2015	JVV1582	R490034944	74550	28/09/2015
JKL5287	R490046892	74550	22/10/2015	JVV3853	R490042371	74550	12/10/2015
JMC0049	R490035751	60503	25/09/2015	JVW7017	R490037681	60503	02/10/2015
JMH1716	R490038909	74550	04/10/2015	JVW8211	E101200975	65640	30/09/2015
JMM3358	E101800756	66020	06/10/2015	JVW8211	E101200977	50100	30/09/2015
JNJ6125	R490035335	74550	05/10/2015	JVX4789	R490037876	74630	05/10/2015
JON8668	R490039986	74550	07/10/2015	JVX4789	R490045811	74550	18/10/2015
JOS4868	R490036909	74550	30/09/2015	JVX9603	R490039069	74550	04/10/2015
JOS4868	R490042039	74550	11/10/2015	JVY1298	R490040283	74550	08/10/2015
JOV6374	R490044930	74550	17/10/2015	JVZ2714	R490041165	74550	10/10/2015
JPC3724	R490038100	74550	11/10/2015	JVZ8218	R490035905	60503	28/09/2015
JPK3895	R490035677	74550	28/09/2015	JWA0721	R490039973	74550	07/10/2015
JPW4919	R490044395	74550	16/10/2015	JWC1002	R490045550	74550	18/10/2015
JQE2475	R490041813	74550	11/10/2015	JWD1986	R490037545	74550	01/10/2015
JQM9812	R490034012	74550	04/10/2015	JWD3042	R490037536	74550	01/10/2015
JRC8911	R490037416	74550	01/10/2015	JWE4148	R490043418	60503	15/10/2015
JRU9651	R490033947	74550	29/09/2015	JWU2415	R490035599	74550	25/09/2015
JTB7162	R490041205	74550	10/10/2015	JXR2033	R490040083	74630	07/10/2015
JTK1288	R490037711	74630	02/10/2015	JXV9281	R490045851	74550	19/10/2015
JTO9117	R490040156	74550	08/10/2015	JZIO144	R490043818	74550	15/10/2015
JTQ6446	R490035918	60503	04/10/2015	JZO2632	E100700519	73400	17/10/2015
JTR8294	R490041439	74550	11/10/2015	JZR5897	R490038929	74630	04/10/2015
JTT0925	E100800014	51851	07/10/2015	JZS8601	R490042623	74630	13/10/2015
JTV3145	R490039864	60503	07/10/2015	JZY9804	R490041194	74550	10/10/2015
JTX0342	R490034596	74550	04/10/2015	KAH0902	R490045818	74550	18/10/2015
JTX1564	R490045806	74630	18/10/2015	KAM2305	R490034073	74550	29/09/2015
JTX1564	R490046204	74550	19/10/2015	KAP1119	R490043487	74550	15/10/2015
JTY8243	R490035181	74550	03/10/2015	KAU0729	R490041852	74550	11/10/2015
JTZ1320	R490043434	74630	15/10/2015	KBC3016	R490041305	74550	10/10/2015
JUA9527	R490035775	74550	28/09/2015	KBF8014	R490040940	74550	10/10/2015
JUB6372	R490039009	74550	04/10/2015	KBF8014	R490041212	74550	10/10/2015
JUE3975	E100500771	55415	28/09/2015	KBG9428	R490042429	74550	12/10/2015
JUE3975	R490042943	60503	14/10/2015	KBJ1572	R490038108	74550	12/10/2015
JUE7245	R490046311	74550	20/10/2015	KBN4726	R490034267	74550	28/09/2015

KBP9722	R490045959	60503	19/10/2015	KEP7477	R490034317	74550	26/09/2015
KBQ5642	R490035957	60503	04/10/2015	KER5559	R490043081	74550	14/10/2015
KBS2964	R490037412	74550	01/10/2015	KET1440	E100201663	55500	05/10/2015
KBS3057	E100401508	66371	18/10/2015	KEV1947	R490035874	60503	04/10/2015
KBU0849	E101700666	54100	06/10/2015	KEV4060	R490042424	60503	12/10/2015
KBU4321	R490037835	74630	04/10/2015	KEW2867	R490044371	60503	16/10/2015
KBV6324	R490036926	74550	01/10/2015	KEX4490	R490034547	74550	29/09/2015
KBX6924	R490043367	74550	14/10/2015	KEX6506	R490039537	74550	06/10/2015
KBY5937	E100000052	65992	16/10/2015	KEX7591	R490038871	60503	04/10/2015
KCE0286	R490035360	74550	25/09/2015	KEY1327	R490037794	74550	03/10/2015
KCE0286	R490045582	74550	18/10/2015	KEZ6562	R490037208	60503	01/10/2015
KCE2439	R490039398	74550	05/10/2015	KEZ6617	R490039518	74630	05/10/2015
KCH3328	R490038428	74550	03/10/2015	KEZ6932	R490038238	74550	02/10/2015
KCI8307	R490035894	60503	27/09/2015	KFA0969	R490043315	74550	14/10/2015
KCK6419	E102100893	51852	19/10/2015	KFA1907	R490036879	74630	30/09/2015
KCL6171	R490041021	74550	10/10/2015	KFA3729	R490037836	74630	04/10/2015
KCM9351	R490042605	74630	13/10/2015	KFA3729	R490037854	74630	04/10/2015
KCN9211	R490045475	74550	18/10/2015	KFA3729	R490039324	74550	05/10/2015
KCO7203	R490034535	74630	28/09/2015	KFB6640	R490039975	74550	07/10/2015
KCQ0582	R490038370	74550	02/10/2015	KHQ5156	R490037655	74550	01/10/2015
KCS1603	R490035224	74550	28/09/2015	KIV2641	R490038859	60503	04/10/2015
KCS2862	R490042120	74550	12/10/2015	KJT1246	R490038748	60503	03/10/2015
KCT1222	R490036452	74710	26/09/2015	KJX2282	R490043842	74550	15/10/2015
KCT1222	R490045233	74550	17/10/2015	KKC5128	E100301679	51851	05/10/2015
KCT8455	E100401497	66020	14/10/2015	KKG7201	R490035572	74550	28/09/2015
KCT8455	R490046085	74550	19/10/2015	KKV3942	R490036680	74550	30/09/2015
KCV0906	R490034543	74550	29/09/2015	KLK6693	R490036052	60503	28/09/2015
KCV2214	R490040040	74630	07/10/2015	KMD7577	R490038986	60503	04/10/2015
KCW2254	R490041965	74550	11/10/2015	KMX7414	R490033910	74550	26/09/2015
KCX3897	R490040338	74630	08/10/2015	KMX7414	R490038019	74550	08/10/2015
KCZ2725	R490040164	74630	08/10/2015	KNB0920	R490046734	74550	21/10/2015
KCZ3415	R490044694	60503	17/10/2015	KPQ1950	R490043966	74550	16/10/2015
KCZ7247	R490039363	74550	05/10/2015	KRH1057	R490039747	74550	06/10/2015
KDB2652	R490037883	74550	05/10/2015	KRH1057	R490044663	60503	16/10/2015
KDC1395	R490039258	74550	05/10/2015	KVJ6186	R490046624	74550	21/10/2015
KDE2806	E100700432	51851	14/10/2015	KZP5448	R490034359	74550	28/09/2015
KDE7594	R490040873	60503	10/10/2015	LAI6759	R490041614	74550	12/10/2015
KDF0796	R490033885	74550	28/09/2015	LBF5318	R490046053	74630	19/10/2015
KDF2956	R490035982	60503	26/09/2015	LMD2175	R490037022	74550	02/10/2015
KDG1964	E100201683	66700	05/10/2015	LNY2679	R490046876	74550	22/10/2015
KDH5249	R490036133	60503	24/09/2015	LOI8464	R490041207	60503	10/10/2015
KDH7043	R490040666	60503	09/10/2015	LOI8464	R490045433	74550	18/10/2015
KDI8817	R490035937	60503	26/09/2015	LOT6670	R490036834	74550	30/09/2015
KDJ1195	R490042609	74550	13/10/2015	LRU0868	R490035449	74630	27/09/2015
KDJ6079	R490039834	74550	07/10/2015	LVM6306	R490043985	74550	16/10/2015
KDJ6079	R490043701	74550	15/10/2015	LWY5866	E101100638	55500	06/10/2015
KDK9829	R490037245	74550	04/10/2015	LWB4006	R490039080	60503	04/10/2015
KDL4991	R490043470	74630	15/10/2015	LWM5492	R490043323	60503	14/10/2015
KDL9737	E100201757	51851	17/10/2015	MAX7638	R490039007	74550	04/10/2015
KDN8939	R490044252	74550	16/10/2015	MDK0920	R490039857	74550	07/10/2015
KDO2611	R490040957	74550	10/10/2015	MFK4535	R490045543	74550	18/10/2015
KDQ8393	R490034872	74550	26/09/2015	MIP8447	R490037023	74630	02/10/2015
KDR3114	R490038650	74550	03/10/2015	MMV9749	R490041598	74550	11/10/2015
KDR9546	R490040665	74550	09/10/2015	MNK5171	R490039854	74550	07/10/2015
KDS2801	R490041445	60503	11/10/2015	MNZ2055	R490039924	56732	07/10/2015
KDS6853	R490035871	60503	04/10/2015	MQQ5801	R490038928	74630	04/10/2015
KDT7104	R490041467	74630	11/10/2015	MRV5464	R490044415	74550	16/10/2015
KDU4196	R490038687	74550	03/10/2015	MSO9339	E101400958	66700	17/10/2015
KDU4196	R490045740	74550	18/10/2015	MTI2650	R490037226	74550	04/10/2015
KDU9615	R490040834	74550	10/10/2015	MVB3645	R490040155	74550	08/10/2015
KDV3844	R490046293	74550	20/10/2015	MVB6994	R490041590	74550	11/10/2015
KDW0428	R490041836	74550	11/10/2015	MVL0137	E100700443	51851	14/10/2015
KDW7418	R490038437	74710	03/10/2015	MVL0212	R490040618	74550	09/10/2015
KDX8087	R490035156	74550	27/09/2015	MVL0212	R490043959	74550	16/10/2015
KEA0027	R490035755	74550	25/09/2015	MVL0320	R490037092	74550	03/10/2015
KEB5306	R490045280	74630	18/10/2015	MVL0642	R490043209	74630	14/10/2015
KED1464	R490040394	60503	08/10/2015	MVL0911	R490038601	74550	03/10/2015
KEE1300	R490045193	60503	17/10/2015	MVL1326	R490041968	74550	11/10/2015
KEE9848	R490037440	74550	01/10/2015	MVL1945	R490038813	56732	04/10/2015
KEH1880	R490045832	74550	18/10/2015	MVL2698	R490034650	74630	27/09/2015
KEH8926	R490044830	74550	17/10/2015	MVL5023	R490042791	74550	13/10/2015
KEJ1736	R490035464	74550	28/09/2015	MVL5207	R490039242	74550	05/10/2015
KEJ2752	R490035900	60503	27/09/2015	MVL5966	R490043394	60503	15/10/2015
KEK0710	R490045801	74550	18/10/2015	MVL8025	R490044391	74550	16/10/2015
KEL8167	R490034294	74550	25/09/2015	MVL8804	R490042198	74550	12/10/2015
KEO2869	R490042384	74550	12/10/2015	MVL9900	R490034148	74630	26/09/2015
KEP7477	R490034863	74550	26/09/2015	MVM1810	R490040987	74550	10/10/2015

MVM4324	R490034425	74550	03/10/2015	MVS3901	R490046443	74550	20/10/2015
MVM5643	R490046168	60503	19/10/2015	MVS4315	R490043735	74550	15/10/2015
MVM7140	R490037203	74550	01/10/2015	MVS4745	R490037182	74550	01/10/2015
MVM9350	R490046937	74550	22/10/2015	MVS5893	R490034979	74550	04/10/2015
MVN2321	R490037086	74550	03/10/2015	MVS6214	R490045197	74550	17/10/2015
MVN2632	E100201754	51851	17/10/2015	MVS6443	R490045059	74550	17/10/2015
MVN7994	R490033865	74550	27/09/2015	MVS7702	R490045055	74630	17/10/2015
MVN7994	R490040951	74550	10/10/2015	MVS9290	R490040766	74550	09/10/2015
MVN7994	R490043196	74630	14/10/2015	MVS9882	R490036035	74550	26/09/2015
MVN8170	R490040392	60503	08/10/2015	MVT0579	R490035520	74550	29/09/2015
MVN8210	R490040432	74710	09/10/2015	MVT0748	R490045633	74550	18/10/2015
MVN9944	R490039617	74550	06/10/2015	MVT0815	R490045018	74550	17/10/2015
MVO1282	R490045103	74550	17/10/2015	MVT0982	R490042792	60503	13/10/2015
MVO2793	R490040808	74550	09/10/2015	MVT2997	R490045471	60503	18/10/2015
MVO2976	R490038893	74550	04/10/2015	MVT3120	R490040631	74550	09/10/2015
MVO4053	R490038908	60503	04/10/2015	MVT3452	R490036759	74550	30/09/2015
MVO4053	R490042421	74550	12/10/2015	MVT3736	R490043017	74630	14/10/2015
MVO4847	R490033869	74550	27/09/2015	MVT3879	R490046171	74550	19/10/2015
MVO5488	R490042726	74550	13/10/2015	MVT5388	R490034377	74550	29/09/2015
MVO6703	R490033988	74710	29/09/2015	MVT5885	R490043956	74550	16/10/2015
MVO6703	R490037483	74630	01/10/2015	MVT6038	R490044306	74550	16/10/2015
MVO7715	R490037158	60503	01/10/2015	MVT6449	R490037418	74550	01/10/2015
MVO8341	R490040598	74630	09/10/2015	MVT6974	R490040983	74550	10/10/2015
MVO8854	E100301534	65992	28/09/2015	MVT7539	E102200790	51851	02/10/2015
MVO9299	R490034751	74550	27/09/2015	MVT7539	R490045872	74630	19/10/2015
MVO9690	E100201631	66700	01/10/2015	MVT8467	R490042876	74550	13/10/2015
MVP0212	R490046165	60503	19/10/2015	MVT9153	R490044751	74550	17/10/2015
MVP1045	R490041580	74550	11/10/2015	MVT9277	R490034846	74550	26/09/2015
MVP1810	E101700588	51851	28/09/2015	MVT9536	R490035880	60503	25/09/2015
MVP2190	R490036083	60503	27/09/2015	MVT9536	R490036586	60503	30/09/2015
MVP4959	R490041577	74550	11/10/2015	MVT9771	R490043838	74550	15/10/2015
MVP5166	R490035440	74550	26/09/2015	MVT9861	R490045757	74550	18/10/2015
MVP5754	R490038700	74550	03/10/2015	MVT9929	R490039977	74630	07/10/2015
MVP6594	R490034263	74550	28/09/2015	MVT9971	R490037408	74550	07/10/2015
MVP7441	R490038249	60503	02/10/2015	MVT9974	R490036748	60503	30/09/2015
MVP8018	R490045389	60503	18/10/2015	MVU0184	R490037502	74630	01/10/2015
MVP8167	R490034034	74630	27/09/2015	MVU0513	E100201625	51852	01/10/2015
MVP9000	R490045016	74550	17/10/2015	MVU0870	R490033896	74630	30/09/2015
MVQ0577	R490036712	74630	30/09/2015	MVU1261	R490038248	60503	02/10/2015
MVQ0712	R490037518	74550	01/10/2015	MVU2005	R490037480	74550	01/10/2015
MVQ1077	R490034818	74630	26/09/2015	MVU2527	R490033971	74550	28/09/2015
MVQ1140	R490034769	74550	29/09/2015	MVU3253	R490033887	74550	29/09/2015
MVQ1901	R490044114	74550	05/10/2015	MVU3319	R490041002	74550	10/10/2015
MVQ4348	R490035110	74550	26/09/2015	MVU3866	R490036131	74550	04/10/2015
MVQ4348	R490038632	74550	03/10/2015	MVU4138	R490042762	74550	13/10/2015
MVQ4348	R490037908	74550	07/10/2015	MVU4229	E101600681	51851	12/10/2015
MVQ4528	R490042768	74550	13/10/2015	MVU4950	R490041054	74550	10/10/2015
MVQ4672	R490041058	74550	10/10/2015	MVU5582	E101400949	65992	16/10/2015
MVQ5286	R490042902	74550	13/10/2015	MVU5656	R490045017	74630	17/10/2015
MVQ5370	R490041571	74550	11/10/2015	MVU5702	R490045441	60503	18/10/2015
MVQ5370	R490046661	74550	21/10/2015	MVU5925	R490037007	74550	02/10/2015
MVQ5844	R490041963	74550	11/10/2015	MVU5925	R490046155	74550	19/10/2015
MVQ6328	R490041400	74550	11/10/2015	MVU7401	R490043697	74550	15/10/2015
MVQ7621	R490040729	60503	09/10/2015	MVU7867	R490046104	74550	19/10/2015
MVQ7897	R490038792	74630	04/10/2015	MVU8716	R490037081	74550	03/10/2015
MVQ7897	R490045348	74630	18/10/2015	MVU9138	R490046153	74550	19/10/2015
MVQ7983	R490038054	74550	09/10/2015	MVU9159	R490044528	74550	16/10/2015
MVQ8341	R490040867	60503	10/10/2015	MVU9323	R490034018	74710	26/09/2015
MVR0022	R490041273	74550	10/10/2015	MVV0715	R490034899	74550	26/09/2015
MVR0052	R490038596	60503	03/10/2015	MVV0715	R490043127	74710	14/10/2015
MVR1132	R490034558	74550	29/09/2015	MVV0957	R490042356	56732	12/10/2015
MVR1258	R490039963	74550	07/10/2015	MVV1561	R490046902	74550	22/10/2015
MVR1409	R490043056	74550	14/10/2015	MVV1834	E102200800	72340	02/10/2015
MVR3331	R490040114	74630	07/10/2015	MVV1943	R490034205	74630	28/09/2015
MVR4131	E100601111	66700	14/10/2015	MVV1943	R490043006	74550	14/10/2015
MVR5058	R490041443	74550	11/10/2015	MVV2296	R490037773	74550	03/10/2015
MVR5839	E100301814	73400	13/10/2015	MVV3067	R490035784	74550	25/09/2015
MVR5842	R490037940	74550	07/10/2015	MVV3337	E100301639	51851	05/10/2015
MVR6491	R490044785	74550	17/10/2015	MVV3524	R490036440	74550	26/09/2015
MVR7787	R490046252	60503	20/10/2015	MVV3906	R490042705	74550	13/10/2015
MVR8310	R490036669	74550	30/09/2015	MVV4102	R490036163	60503	29/09/2015
MVR9470	R490036141	60503	25/09/2015	MVV4366	R490046649	74550	21/10/2015
MVS0621	R490044153	74550	15/10/2015	MVV4523	R490045412	74550	18/10/2015
MVS1126	R490038057	74550	09/10/2015	MVV5038	R490039354	60503	05/10/2015
MVS1129	R490042812	74550	13/10/2015	MVV5785	E100700448	73400	15/10/2015
MVS2478	E100500846	66700	16/10/2015	MVV6099	E100301629	50100	05/10/2015
MVS3691	R490046298	74550	20/10/2015	MVV6343	R490036608	60503	30/09/2015

MVV6575	R490046004	74550	19/10/2015	MVY2000	R490037309	74550	05/10/2015
MVV7811	R490036664	74550	30/09/2015	MVY2197	R490040726	74550	09/10/2015
MVV7818	R490045297	74550	18/10/2015	MVY3241	R490041966	74550	11/10/2015
MVV8128	R490034217	74550	28/09/2015	MVY3453	R490037799	74550	04/10/2015
MVV8664	R490038333	74630	02/10/2015	MVY3871	R490043224	74550	14/10/2015
MVV0023	R490037207	74550	01/10/2015	MVY4070	R490045209	74710	17/10/2015
MVV0216	R490041685	74550	08/10/2015	MVY4208	R490042817	74630	13/10/2015
MVV0469	R490045102	74550	17/10/2015	MVY4271	R490036453	74550	26/09/2015
MVV1781	R490038711	74550	03/10/2015	MVY4341	R490044035	74550	18/10/2015
MVV1874	R490043242	60503	14/10/2015	MVY4378	R490040960	74550	10/10/2015
MVV2281	R490045179	60503	17/10/2015	MVY4401	R490039404	60503	05/10/2015
MVV2849	R490042227	74550	12/10/2015	MVY5253	R490046745	74550	21/10/2015
MVV3971	R490036161	60503	29/09/2015	MVY5516	R490041660	74550	14/10/2015
MVV4505	R490044741	60503	17/10/2015	MVY5865	R490044471	74550	16/10/2015
MVV5741	R490038456	74550	03/10/2015	MVY6937	R490045466	74550	18/10/2015
MVV5858	R490041937	74630	11/10/2015	MVY6947	E100500809	73662	08/10/2015
MVV6130	R490045531	74550	18/10/2015	MVY7563	R490041756	74550	09/10/2015
MVV6661	R490035650	74550	27/09/2015	MVY8172	R490034879	74550	26/09/2015
MVV7343	E102100892	51851	19/10/2015	MVY8493	R490033991	74550	30/09/2015
MVV8231	R490044807	74550	17/10/2015	MVY8591	R490038537	74550	03/10/2015
MVV8398	R490039271	60503	05/10/2015	MVY8943	E100700539	51851	17/10/2015
MVV8858	R490044793	60503	17/10/2015	MVY8954	R490045972	74550	19/10/2015
MVX0149	R490036623	74550	30/09/2015	MVY9332	R490034305	74550	26/09/2015
MVX0445	R490043763	74550	15/10/2015	MVY9424	R490034834	74550	25/09/2015
MVX0554	R490037359	74550	06/10/2015	MVY9596	R490045919	74550	19/10/2015
MVX0632	R490046544	74630	21/10/2015	MVY9898	E102000670	60501	05/10/2015
MVX1240	R490035629	74550	26/09/2015	MVY9970	R490044902	74550	17/10/2015
MVX1272	E100700480	66020	15/10/2015	MVZ0733	E101100615	73662	28/09/2015
MVX1681	R490034929	74550	27/09/2015	MVZ0932	E102000666	51851	05/10/2015
MVX2413	R490037280	74550	05/10/2015	MVZ1297	R490038701	74550	03/10/2015
MVX2839	R490037156	60503	01/10/2015	MVZ1603	R490044738	74630	17/10/2015
MVX3088	R490035373	74550	25/09/2015	MVZ2166	R490041960	74550	11/10/2015
MVX3105	R490042019	74550	11/10/2015	MVZ2368	R490038730	74550	03/10/2015
MVX3591	R490037705	74630	02/10/2015	MVZ2765	E102100880	68580	12/10/2015
MVX4492	R490036934	74550	01/10/2015	MVZ3240	R490040661	74550	09/10/2015
MVX5083	R490042494	74550	13/10/2015	MVZ3399	R490040637	74550	09/10/2015
MVX5433	E100500806	66020	06/10/2015	MVZ3399	R490044705	74710	17/10/2015
MVX6248	R490039239	74630	05/10/2015	MVZ3399	R490046441	74710	20/10/2015
MVX6597	R490035209	74550	25/09/2015	MVZ3792	R490044768	74550	17/10/2015
MVX6597	R490035111	74550	26/09/2015	MVZ3946	R490038685	74550	03/10/2015
MVX6597	R490035657	74710	28/09/2015	MVZ4618	R490044303	74550	16/10/2015
MVX6597	R490039990	74710	07/10/2015	MVZ4723	R490046268	74550	20/10/2015
MVX6597	R490040323	74630	08/10/2015	MVZ4796	R490041958	74550	11/10/2015
MVX6597	R490040688	74550	09/10/2015	MVZ4796	R490042962	60503	14/10/2015
MVX6597	R490041007	74550	10/10/2015	MVZ4840	R490040361	74710	08/10/2015
MVX6597	R490041942	74550	11/10/2015	MVZ5555	R490035425	74550	26/09/2015
MVX6597	R490042195	74630	12/10/2015	MVZ5555	R490040806	74550	09/10/2015
MVX6597	R490042368	74630	12/10/2015	MVZ5555	R490041349	74550	10/10/2015
MVX6597	R490042520	74710	13/10/2015	MVZ6275	E100201753	51851	17/10/2015
MVX6597	R490043235	74550	14/10/2015	MVZ7661	R490046366	74550	20/10/2015
MVX6597	R490043834	74630	15/10/2015	MVZ8135	R490043259	74630	14/10/2015
MVX6597	R490044168	74550	15/10/2015	MVZ8358	R490046042	74550	19/10/2015
MVX6597	R490044462	74550	16/10/2015	MVZ8404	R490037236	74550	04/10/2015
MVX6597	R490045085	74550	17/10/2015	MVZ8705	R490037216	74550	01/10/2015
MVX6597	R490045555	74550	18/10/2015	MVZ9026	R490034858	74550	26/09/2015
MVX6597	R490046169	74630	19/10/2015	MVZ9052	R490042144	74550	12/10/2015
MVX6597	R490046370	74550	20/10/2015	MVZ9242	R490037629	60503	01/10/2015
MVX6597	R490046746	74630	21/10/2015	MVZ9398	R490039027	74550	04/10/2015
MVX6906	R490045979	74550	19/10/2015	MWA0007	R490045597	74550	18/10/2015
MVX7819	R490035285	74630	01/10/2015	MWA0822	R490033917	74550	26/09/2015
MVX7819	R490035542	74550	01/10/2015	MWA1106	R490040679	74550	09/10/2015
MVX7819	R490037569	74630	01/10/2015	MWA2369	R490034334	74550	27/09/2015
MVX8256	E100201703	67691	07/10/2015	MWA2635	R490034837	74550	25/09/2015
MVX8403	R490041765	74630	09/10/2015	MWA2657	R490043965	74550	16/10/2015
MVX8724	R490038182	74550	02/10/2015	MWA3219	R490043904	74550	15/10/2015
MVX8753	R490043689	74550	15/10/2015	MWA3446	E100700545	55500	17/10/2015
MVX9001	R490038429	74550	03/10/2015	MWA4061	R490046288	74550	20/10/2015
MVY0057	R490036976	74630	02/10/2015	MWA4528	R490046521	74550	20/10/2015
MVY0457	R490038993	74550	04/10/2015	MWA4866	R490040349	74550	08/10/2015
MVY0488	R490037731	74550	02/10/2015	MWA4952	R490040496	74550	09/10/2015
MVY0512	R490042979	60503	14/10/2015	MWA5637	R490035432	74550	26/09/2015
MVY0617	R490043748	74550	15/10/2015	MWA6034	R490042010	74550	11/10/2015
MVY0919	R490041114	74630	10/10/2015	MWA6548	R490038868	74550	04/10/2015
MVY1792	R490040310	74550	08/10/2015	MWA7640	R490038306	74550	02/10/2015
MVY1841	R490043246	74630	14/10/2015	MWA8098	R490035602	74550	25/09/2015
MVY1889	R490037779	74550	03/10/2015	MWA8541	E101400961	58600	19/10/2015
MVY1889	R490044042	74550	18/10/2015	MWA8875	R490041440	74550	11/10/2015

MWA8902	R490041612	74630	12/10/2015	MWD8476	R490039056	60503	04/10/2015
MWA9495	R490034908	74550	27/09/2015	MWD8821	R490043714	74550	15/10/2015
MWB0071	R490039275	74550	05/10/2015	MWD9593	R490033957	74550	25/09/2015
MWB0769	R490042095	60503	12/10/2015	MWD9701	R490039350	74550	05/10/2015
MWB0805	R490043964	74550	16/10/2015	MWE0345	R490041244	74550	10/10/2015
MWB0858	R490034941	74550	28/09/2015	MWE0397	R490044060	74550	18/10/2015
MWB0947	R490039591	60503	06/10/2015	MWE0437	R490038526	74550	03/10/2015
MWB1045	R490035134	74550	27/09/2015	MWE0664	R490046488	74550	20/10/2015
MWB1546	R490039972	74550	07/10/2015	MWE0888	R490033979	74550	28/09/2015
MWB2042	E100201736	51851	13/10/2015	MWE1370	R490041608	74550	12/10/2015
MWB2187	R490040209	74550	08/10/2015	MWE1904	R490041475	74550	11/10/2015
MWB2624	E101500589	51851	12/10/2015	MWE2006	R490044350	74630	16/10/2015
MWB3333	R490045277	74550	18/10/2015	MWE2065	E101400940	55500	13/10/2015
MWB3727	R490044789	74550	17/10/2015	MWE2302	R490046847	74630	22/10/2015
MWB3938	R490046315	74550	20/10/2015	MWE2713	E101600683	70721	13/10/2015
MWB4035	R490036828	74550	30/09/2015	MWE3013	R490038362	60503	02/10/2015
MWB4111	E100201667	51851	05/10/2015	MWE3204	R490036860	74550	30/09/2015
MWB4439	R490046962	74550	22/10/2015	MWE3552	R490036993	74630	02/10/2015
MWB5341	R490034241	74550	25/09/2015	MWE3552	R490044493	74550	16/10/2015
MWB5877	R490035649	74550	27/09/2015	MWE3552	R490046425	74630	20/10/2015
MWB6499	R490041506	74550	11/10/2015	MWE3622	R490041298	74550	10/10/2015
MWB6751	E100401510	69120	18/10/2015	MWE4225	R490040927	56732	10/10/2015
MWB6910	R490040286	74550	08/10/2015	MWE4494	R490038897	74550	04/10/2015
MWB7035	R490042179	74550	12/10/2015	MWE4494	R490041129	74550	10/10/2015
MWB7649	R490040815	74550	09/10/2015	MWE4554	R490036126	60503	29/09/2015
MWB8555	E101900645	55500	13/10/2015	MWE4917	R490046538	74550	21/10/2015
MWB9332	R490035383	74550	25/09/2015	MWE5246	R490033981	74550	28/09/2015
MWB9885	R490046828	74550	22/10/2015	MWE5246	R490037179	74630	01/10/2015
MWC0101	E100700505	73400	17/10/2015	MWE5246	R490046431	74630	20/10/2015
MWC0597	R490039815	74550	07/10/2015	MWE5812	R490039504	74550	05/10/2015
MWC0906	R490037670	74630	02/10/2015	MWE5812	R490046190	74550	19/10/2015
MWC1445	R490045580	60503	18/10/2015	MWE5866	R490043973	74630	16/10/2015
MWC2268	R490042803	74550	13/10/2015	MWE6170	R490034817	74550	25/09/2015
MWC2379	R490039533	60503	05/10/2015	MWE6471	R490034591	74550	03/10/2015
MWC3225	E100201677	51851	05/10/2015	MWE6674	R490046512	74550	20/10/2015
MWC3363	R490046635	74550	21/10/2015	MWE6707	R490037910	74550	07/10/2015
MWC3613	R490039392	74630	05/10/2015	MWE6811	E101201028	50100	16/10/2015
MWC3613	R490046594	74550	21/10/2015	MWE6895	R490046032	74550	19/10/2015
MWC4240	E102300655	51851	18/10/2015	MWE6895	R490046465	74630	20/10/2015
MWC4570	R490037801	74550	04/10/2015	MWE6895	R490046781	74550	21/10/2015
MWC4608	R490046519	74630	20/10/2015	MWE7149	R490036762	74550	30/09/2015
MWC5178	R490034042	74550	28/09/2015	MWE7149	R490037019	74550	02/10/2015
MWC5422	R490036987	74550	02/10/2015	MWE7595	R490037982	60503	08/10/2015
MWC6167	R490040824	74550	09/10/2015	MWE8156	R490042167	74550	12/10/2015
MWC6170	E100700482	73400	15/10/2015	MWE8337	R490038881	60503	04/10/2015
MWC6454	R490044319	74550	16/10/2015	MWE8924	R490040094	60503	07/10/2015
MWC6665	E100301806	51851	13/10/2015	MWE8956	R490046611	74550	21/10/2015
MWC7022	E100500838	66700	16/10/2015	MWE9277	R490045515	74550	18/10/2015
MWC7815	R490036462	74550	30/09/2015	MWE9498	R490045646	74630	18/10/2015
MWC7954	E100700470	73400	15/10/2015	MWF0601	R490043814	74550	15/10/2015
MWC8225	E100301576	73400	01/10/2015	MWF0831	R490039621	74550	06/10/2015
MWC8269	R490042180	74550	12/10/2015	MWF0974	R490043575	74550	15/10/2015
MWC8568	E101500580	54600	11/10/2015	MWF1120	R490041463	74550	11/10/2015
MWC8816	R490040223	74550	08/10/2015	MWF1662	R490042250	74630	12/10/2015
MWC9074	E100700485	73400	15/10/2015	MWF2159	R490039595	60503	06/10/2015
MWC9461	R490039127	74550	06/10/2015	MWF2329	R490038167	74550	02/10/2015
MWC9631	R490043650	74550	15/10/2015	MWF2652	R490037442	74630	01/10/2015
MWD0171	R490043567	74550	15/10/2015	MWF3179	R490037565	60503	01/10/2015
MWD0592	R490034832	74550	25/09/2015	MWF3396	E100201742	67691	15/10/2015
MWD2152	R490041854	60503	11/10/2015	MWF3572	R490039165	74550	04/10/2015
MWD2225	R490035625	74550	26/09/2015	MWF4143	R490043784	74550	15/10/2015
MWD2924	R490038894	60503	04/10/2015	MWF4205	E100301627	73400	05/10/2015
MWD3313	R490044575	74550	16/10/2015	MWF4483	R490036750	74630	30/09/2015
MWD3547	R490045960	74550	19/10/2015	MWF4613	R490044159	74550	15/10/2015
MWD3711	R490039356	74550	05/10/2015	MWF4897	R490045303	74630	18/10/2015
MWD3816	E100301562	51851	01/10/2015	MWF5195	R490045357	74550	18/10/2015
MWD4068	R490046187	74550	19/10/2015	MWF5298	E101400885	51851	28/09/2015
MWD4281	R490042471	74550	13/10/2015	MWF5675	R490034323	74550	27/09/2015
MWD5107	R490046243	74550	19/10/2015	MWF5772	R490046115	74550	19/10/2015
MWD5753	R490033884	74550	28/09/2015	MWF5883	E101400889	51851	28/09/2015
MWD6172	R490044607	74550	16/10/2015	MWF6137	R490042464	74550	13/10/2015
MWD6206	E101900599	66700	01/10/2015	MWF6252	R490045057	74550	17/10/2015
MWD6511	R490033853	74550	26/09/2015	MWF6815	R490042795	74550	13/10/2015
MWD6511	R490046862	74550	22/10/2015	MWF7341	R490044743	74550	17/10/2015
MWD6765	R490040199	74550	08/10/2015	MWF7797	R490044573	60503	16/10/2015
MWD7089	R490039961	74550	07/10/2015	MWF7909	R490045363	74550	18/10/2015
MWD8285	E100301550	51851	30/09/2015	MWF8183	R490035546	74550	01/10/2015

MWF8203	R490042790	74550	13/10/2015	MWH0106	R490033999	74550	02/10/2015
MWF8538	R490040399	74550	08/10/2015	MWH0106	R490038187	74630	02/10/2015
MWF8578	R490042341	74550	12/10/2015	MWH0106	R490038660	60503	03/10/2015
MWF9135	E100201746	59670	16/10/2015	MWH0106	R490038821	74630	04/10/2015
MWF9294	R490045907	74550	19/10/2015	MWH0106	R490038931	74630	04/10/2015
MWF9425	R490041953	74550	11/10/2015	MWH0106	R490038934	74630	04/10/2015
MWF9485	R490042121	74550	12/10/2015	MWH0106	R490035960	60503	04/10/2015
MWF9877	R490036844	74550	30/09/2015	MWH0106	R490039070	74630	04/10/2015
MWF9877	R490037727	60503	02/10/2015	MWH0106	R490039168	74630	04/10/2015
MWG0175	R490036065	60503	26/09/2015	MWH0106	R490039425	74710	05/10/2015
MWG0345	R490034659	74710	28/09/2015	MWH0106	R490039485	74710	05/10/2015
MWG0392	R490041693	74550	08/10/2015	MWH0106	R490039540	74550	06/10/2015
MWG0642	R490034766	74550	28/09/2015	MWH0106	R490039584	60503	06/10/2015
MWG1017	E100301646	73400	05/10/2015	MWH0106	R490039895	60503	07/10/2015
MWG1101	R490036082	60503	27/09/2015	MWH0106	R490040054	60503	07/10/2015
MWG1322	R490038902	74630	04/10/2015	MWH0106	R490045083	60503	17/10/2015
MWG1657	R490041798	74630	10/10/2015	MWH0106	R490046628	74630	21/10/2015
MWG2015	R490041845	74550	11/10/2015	MWH0106	R490046637	74550	21/10/2015
MWG2108	R490045099	74550	17/10/2015	MWH0106	R490046791	74710	21/10/2015
MWG2606	R490046934	74550	22/10/2015	MWH0433	E100500772	55416	28/09/2015
MWG3068	R490041620	74550	12/10/2015	MWH0572	R490046986	74550	22/10/2015
MWG3625	R490034337	74550	27/09/2015	MWH0647	R490038043	74550	08/10/2015
MWG3733	R490036325	60503	28/09/2015	MWH0828	R490037997	74550	08/10/2015
MWG4054	R490040576	60503	09/10/2015	MWH0994	R490039318	74550	05/10/2015
MWG4407	R490043268	74550	14/10/2015	MWH1377	E100700552	73400	17/10/2015
MWG4461	R490037324	74550	05/10/2015	MWH1795	R490034329	74550	27/09/2015
MWG4664	R490038890	74550	04/10/2015	MWH1806	R490036783	74550	30/09/2015
MWG4664	R490045454	74550	18/10/2015	MWH1806	R490040596	74710	09/10/2015
MWG4801	R490038507	74550	03/10/2015	MWH1871	R490039991	74630	07/10/2015
MWG5255	R490041086	74550	10/10/2015	MWH1956	R490039841	74550	07/10/2015
MWG5443	R490037391	74550	07/10/2015	MWH2393	E102200782	73662	01/10/2015
MWG5492	R490034560	74550	30/09/2015	MWH2507	R490036086	60503	27/09/2015
MWG5492	R490039640	74630	06/10/2015	MWH2567	R490035393	74550	25/09/2015
MWG5492	R490039866	74550	07/10/2015	MWH2567	R490039422	74550	05/10/2015
MWG5492	R490046292	74630	20/10/2015	MWH2817	R490036324	60503	28/09/2015
MWG5517	R490033838	74550	25/09/2015	MWH3105	R490044589	74550	16/10/2015
MWG5684	R490042794	74550	13/10/2015	MWH3354	R490038169	74550	02/10/2015
MWG5793	E102100875	51851	11/10/2015	MWH3424	R490034127	74550	25/09/2015
MWG5833	R490042473	74630	13/10/2015	MWH3595	R490041755	74550	09/10/2015
MWG6119	R490040805	74550	09/10/2015	MWH4054	E100301636	51851	05/10/2015
MWG6163	R490043409	60503	15/10/2015	MWH4222	R490045107	74550	17/10/2015
MWG6372	R490045305	74550	18/10/2015	MWH4317	R490042108	60503	12/10/2015
MWG6470	R490044385	74550	16/10/2015	MWH4588	R490036343	74550	25/09/2015
MWG6624	R490035361	74630	25/09/2015	MWH4622	R490043859	74550	15/10/2015
MWG6626	E100401500	51851	14/10/2015	MWH4653	R490036290	74550	29/09/2015
MWG7226	R490043792	74630	15/10/2015	MWH4896	R490037197	74630	01/10/2015
MWG7532	R490039892	74550	07/10/2015	MWH4896	R490037488	74710	01/10/2015
MWG7568	E100601116	70991	14/10/2015	MWH5036	R490041456	60503	11/10/2015
MWG7636	R490045339	60503	18/10/2015	MWH5324	R490042728	74630	13/10/2015
MWG8075	R490034906	74630	27/09/2015	MWH5518	R490044343	74550	16/10/2015
MWG8143	E101900659	50610	18/10/2015	MWH5858	R490038706	74550	03/10/2015
MWG8604	R490041365	56732	10/10/2015	MWH5858	R490044242	74550	16/10/2015
MWG8908	R490039677	60503	06/10/2015	MWH6020	R490037234	74630	04/10/2015
MWG9230	R490038499	74550	03/10/2015	MWH6020	R490045353	74710	18/10/2015
MWG9549	E100201672	66700	05/10/2015	MWH6359	R490045092	74550	17/10/2015
MWG9792	E101800783	55500	17/10/2015	MWH6386	E100301536	72340	28/09/2015
MWG9845	R490042003	74550	11/10/2015	MWH6535	R490041130	74550	10/10/2015
MWG9928	R490038312	74630	02/10/2015	MWH6716	R490046840	74630	22/10/2015
MWG9998	R490044866	74550	17/10/2015	MWH6725	R490046039	74550	19/10/2015
MWH0026	R490035930	60503	25/09/2015	MWH6917	R490037334	74550	05/10/2015
MWH0026	R490035980	60503	26/09/2015	MWH7152	R490045632	74550	18/10/2015
MWH0026	R490034409	74550	30/09/2015	MWH7409	R490040641	60503	09/10/2015
MWH0026	R490036877	74630	30/09/2015	MWH7998	R490041510	74630	11/10/2015
MWH0026	R490036885	74630	30/09/2015	MWH8113	R490046176	74550	19/10/2015
MWH0026	R490038531	60503	03/10/2015	MWH8137	R490043338	74550	14/10/2015
MWH0026	R490034804	74550	04/10/2015	MWH8138	R490036715	74550	30/09/2015
MWH0026	R490038906	60503	04/10/2015	MWH8245	R490035495	74630	27/09/2015
MWH0026	R490042125	74550	12/10/2015	MWH8256	R490037043	74550	03/10/2015
MWH0026	R490042479	60503	13/10/2015	MWH8256	R490039926	74550	07/10/2015
MWH0026	R490044178	60503	15/10/2015	MWH8256	R490042315	74550	12/10/2015
MWH0026	R490044614	74550	16/10/2015	MWH8256	R490044543	74550	16/10/2015
MWH0026	R490044646	74550	16/10/2015	MWH8332	R490034219	74550	29/09/2015
MWH0096	R490038528	60503	03/10/2015	MWH8427	R490044980	74550	17/10/2015
MWH0096	R490039184	74630	04/10/2015	MWH8809	R490036122	74550	28/09/2015
MWH0096	R490039487	74550	05/10/2015	MWH8809	R490042534	74550	13/10/2015
MWH0096	R490039491	60503	05/10/2015	MWH8809	R490046816	74550	22/10/2015
MWH0096	R490040047	60503	07/10/2015	MWH8809	R490046829	74550	22/10/2015

MWH9000	R490042681	74550	13/10/2015	MWJ3179	R490037079	74630	03/10/2015
MWH9054	R490041015	74550	10/10/2015	MWJ3196	E102100881	54360	12/10/2015
MWH9394	R490037529	74550	01/10/2015	MWJ3415	R490037304	74630	05/10/2015
MWH9466	R490039853	74550	07/10/2015	MWJ3567	R490046525	74550	20/10/2015
MWH9642	R490041106	60503	10/10/2015	MWJ3986	R490038613	74550	03/10/2015
MWH9697	R490038386	74630	03/10/2015	MWJ4237	R490045119	74550	17/10/2015
MWH9952	R490044782	74550	17/10/2015	MWJ4625	R490037672	74550	02/10/2015
MWI0378	R490044853	74550	17/10/2015	MWJ4743	R490037469	74550	01/10/2015
MWI0498	R490037434	74550	01/10/2015	MWJ5008	R490042555	74550	13/10/2015
MWI0573	R490040553	74550	09/10/2015	MWJ5168	R490046678	74710	21/10/2015
MWI0638	E101300684	51851	05/10/2015	MWJ5486	R490046054	74630	19/10/2015
MWI0949	R490038040	74550	08/10/2015	MWJ5578	R490045404	74550	18/10/2015
MWI1028	R490046106	74550	19/10/2015	MWJ5720	R490035526	74550	29/09/2015
MWI1236	R490036553	60503	29/09/2015	MWJ5720	R490037222	74630	03/10/2015
MWI1625	R490041357	74550	10/10/2015	MWJ5720	R490041255	74630	10/10/2015
MWI1678	R490037984	74550	08/10/2015	MWJ5720	R490043306	74630	14/10/2015
MWI1773	E100301841	67691	15/10/2015	MWJ5894	E100201763	66020	18/10/2015
MWI2016	R490039060	60503	04/10/2015	MWJ6052	R490044453	74550	16/10/2015
MWI2335	R490044305	74550	16/10/2015	MWJ6301	R490034246	74550	26/09/2015
MWI2835	R490042156	74550	12/10/2015	MWJ6688	R490039449	74630	05/10/2015
MWI2867	R490042143	74550	12/10/2015	MWJ6865	R490046453	74550	20/10/2015
MWI2867	R490042261	74630	12/10/2015	MWJ7039	R490035010	74550	27/09/2015
MWI2923	R490037232	74550	04/10/2015	MWJ7442	E101900602	66700	01/10/2015
MWI3318	E100700475	66371	15/10/2015	MWJ7641	R490036394	74550	25/09/2015
MWI3393	R490046270	74550	20/10/2015	MWJ7820	E100301538	51851	30/09/2015
MWI3624	R490044082	74630	02/10/2015	MWJ7820	R490046597	74550	21/10/2015
MWI3742	R490040727	74550	09/10/2015	MWJ7948	R490040489	74630	09/10/2015
MWI3947	E102100844	51851	07/10/2015	MWJ8055	R490035985	60503	26/09/2015
MWI4212	R490043225	74550	14/10/2015	MWJ8055	R490042021	60503	11/10/2015
MWI4335	R490043142	74630	14/10/2015	MWJ8065	R490034469	74630	25/09/2015
MWI4556	R490038098	74550	11/10/2015	MWJ8065	R490038496	74630	03/10/2015
MWI4655	E100301842	67691	15/10/2015	MWJ8509	R490042281	74550	12/10/2015
MWI4656	R490040429	74550	09/10/2015	MWJ8775	R490041111	74550	10/10/2015
MWI4855	E100201739	51852	14/10/2015	MWJ8823	R490045011	74550	17/10/2015
MWI4914	R490037330	74550	05/10/2015	MWJ8951	R490035422	74630	28/09/2015
MWI4925	R490035868	60503	29/09/2015	MWJ8951	R490041888	74550	11/10/2015
MWI5096	R490036073	60503	27/09/2015	MWJ8951	R490045279	74630	18/10/2015
MWI5096	R490040683	60503	09/10/2015	MWJ9056	R490033983	74550	28/09/2015
MWI5533	R490037382	74550	06/10/2015	MWJ9134	R490041909	74630	11/10/2015
MWI5701	R490042822	74550	13/10/2015	MWJ9384	R490034989	74550	25/09/2015
MWI5768	E100301548	71370	30/09/2015	MWJ9397	R490042829	74550	13/10/2015
MWI5918	E100700512	51851	17/10/2015	MWJ9555	E100201700	67691	07/10/2015
MWI6326	R490036573	60503	30/09/2015	MWJ9648	R490042576	74550	13/10/2015
MWI6509	R490041105	74550	10/10/2015	MWJ9971	R490038786	60503	04/10/2015
MWI6997	R490039358	74550	05/10/2015	MWK0179	R490042004	74710	11/10/2015
MWI7204	R490037932	74550	07/10/2015	MWK0308	R490034143	74550	26/09/2015
MWI7267	R490037201	74630	01/10/2015	MWK0497	R490039388	74630	05/10/2015
MWI7328	R490044116	74550	05/10/2015	MWK0799	R490034322	74550	26/09/2015
MWI7928	R490039761	60503	06/10/2015	MWK0799	R490037052	74550	03/10/2015
MWI8193	R490045010	74550	17/10/2015	MWK1284	R490042557	74550	13/10/2015
MWI8353	R490045845	60503	19/10/2015	MWK1862	R490042285	74550	12/10/2015
MWI8423	R490042489	74550	13/10/2015	MWK2358	R490037617	74550	01/10/2015
MWI8452	R490033895	74550	29/09/2015	MWK2557	R490044330	60503	16/10/2015
MWI8499	E100700434	51851	14/10/2015	MWK2702	R490044164	74550	15/10/2015
MWI8815	R490041040	74630	10/10/2015	MWK2841	R490046802	74630	22/10/2015
MWI9021	E100700455	73400	15/10/2015	MWK2941	R490034720	74550	26/09/2015
MWI9291	R490035205	74550	25/09/2015	MWK3246	E101600659	51851	01/10/2015
MWI9364	E100500783	54100	28/09/2015	MWK3555	R490041605	74550	12/10/2015
MWI9442	R490046683	74550	21/10/2015	MWK3568	R490041072	74550	10/10/2015
MWI9561	E100401495	51852	14/10/2015	MWK3831	R490041839	74550	11/10/2015
MWI9728	E101900647	55680	13/10/2015	MWK4089	E101600665	54100	07/10/2015
MWJ0524	R490042151	74550	12/10/2015	MWK4298	R490043164	74550	14/10/2015
MWJ0883	R490044595	74550	16/10/2015	MWK4555	R490036171	60503	25/09/2015
MWJ1016	R490035879	60503	25/09/2015	MWK4976	R490045927	74550	19/10/2015
MWJ1203	R490039087	74550	05/10/2015	MWK5379	R490044820	74550	17/10/2015
MWJ1401	R490038609	74550	03/10/2015	MWK5475	R490034239	74550	24/09/2015
MWJ1673	R490039232	74550	04/10/2015	MWK5628	R490043029	74550	14/10/2015
MWJ1698	R490037514	60503	01/10/2015	MWK5713	R490034330	74550	27/09/2015
MWJ2181	R490044871	74630	17/10/2015	MWK6127	R490035547	74550	01/10/2015
MWJ2200	R490037088	74550	03/10/2015	MWK6503	R490039567	60503	06/10/2015
MWJ2375	R490037847	74550	04/10/2015	MWK6637	R490044101	74550	04/10/2015
MWJ2643	R490044555	60503	16/10/2015	MWK6816	R490045192	74550	17/10/2015
MWJ2682	R490036769	60503	30/09/2015	MWK7015	R490044111	74550	05/10/2015
MWJ2857	R490037237	74550	04/10/2015	MWK7064	R490037506	60503	01/10/2015
MWJ2872	R490040188	74550	08/10/2015	MWK7116	R490037395	74550	07/10/2015
MWJ2933	R490037026	74550	02/10/2015	MWK7322	R490037986	74550	08/10/2015
MWJ3179	R490038131	74630	02/10/2015	MWK7612	R490045944	74550	19/10/2015

MWK7833	E100301561	73400	01/10/2015	MWL9264	R490041853	60503	11/10/2015
MWK8008	R490040977	60503	10/10/2015	MWL9649	R490045821	60503	18/10/2015
MWK8165	R490040778	74630	09/10/2015	MWM0044	R490041536	74550	11/10/2015
MWK8281	R490042756	74630	13/10/2015	MWM0069	R490035878	60503	24/09/2015
MWK8309	R490044798	74630	17/10/2015	MWM0093	R490042727	60503	13/10/2015
MWK8311	R490039447	74550	05/10/2015	MWM0215	R490035581	74550	25/09/2015
MWK8593	R490045375	74710	18/10/2015	MWM0356	R490038085	74550	11/10/2015
MWK8677	R490040705	74550	09/10/2015	MWM0394	R490036794	74550	30/09/2015
MWK9067	R490042505	74550	13/10/2015	MWM0622	R490045719	74550	18/10/2015
MWK9193	R490041259	74550	10/10/2015	MWM0655	R490041991	74550	11/10/2015
MWK9306	R490045857	60503	19/10/2015	MWM0901	R490034193	74550	26/09/2015
MWK9541	R490034287	74550	25/09/2015	MWM0944	R490035971	60503	25/09/2015
MWK9541	R490034542	74550	29/09/2015	MWM1052	R490033879	74550	28/09/2015
MWK9684	R490038774	74550	03/10/2015	MWM1273	R490044236	74550	16/10/2015
MWK9836	R490037362	74550	06/10/2015	MWM1518	R490034281	74550	25/09/2015
MWK9947	R490043419	74550	15/10/2015	MWM1706	E100301819	58350	13/10/2015
MWL0027	R490041525	74550	11/10/2015	MWM2184	R490037046	74630	03/10/2015
MWL0027	R490042345	74550	12/10/2015	MWM2475	R490036056	74630	29/09/2015
MWL0111	R490041714	74550	08/10/2015	MWM2504	R490044979	74550	17/10/2015
MWL0316	R490034821	74550	27/09/2015	MWM2646	R490038845	74550	04/10/2015
MWL0622	R490044447	74550	16/10/2015	MWM2786	R490035847	60503	24/09/2015
MWL0816	R490042141	74550	12/10/2015	MWM2786	R490044219	60503	15/10/2015
MWL0905	R490042051	74550	11/10/2015	MWM2884	R490034605	74550	08/10/2015
MWL0906	E101100620	55090	29/09/2015	MWM2979	R490036012	60503	28/09/2015
MWL1082	R490040731	74550	09/10/2015	MWM3146	R490046035	74550	19/10/2015
MWL1100	E101100626	55411	03/10/2015	MWM3386	R490042747	74550	13/10/2015
MWL1555	R490033987	74550	29/09/2015	MWM3486	R490040085	74630	07/10/2015
MWL1624	R490035408	74630	26/09/2015	MWM3583	R490039365	74550	05/10/2015
MWL1624	R490040258	74550	08/10/2015	MWM3768	R490045725	74630	18/10/2015
MWL1690	R490043831	74630	15/10/2015	MWM3836	R490033880	74550	28/09/2015
MWL1714	R490033844	74550	26/09/2015	MWM3893	R490044974	60503	17/10/2015
MWL1714	R490043044	74710	14/10/2015	MWM3916	R490036330	60503	28/09/2015
MWL1805	R490039950	74550	07/10/2015	MWM3923	E102000673	51852	05/10/2015
MWL1847	R490042780	74630	13/10/2015	MWM4054	R490044367	74550	16/10/2015
MWL1874	R490043043	74710	14/10/2015	MWM4241	R490037147	60503	01/10/2015
MWL1874	R490044454	74630	16/10/2015	MWM4288	R490045047	74630	17/10/2015
MWL1874	R490046299	74710	20/10/2015	MWM4448	R490043738	74550	15/10/2015
MWL1915	R490040963	74710	10/10/2015	MWM4579	R490036143	60503	26/09/2015
MWL2502	R490044335	74550	16/10/2015	MWM4755	R490045554	60503	18/10/2015
MWL2755	E101800735	51852	02/10/2015	MWM4845	R490037491	74550	01/10/2015
MWL2927	R490038772	74550	03/10/2015	MWM5039	E100700489	73400	17/10/2015
MWL2951	R490034628	74550	26/09/2015	MWM5126	R490037786	74550	03/10/2015
MWL3492	R490044080	74550	20/10/2015	MWM5491	R490039901	74550	07/10/2015
MWL3856	R490038907	74550	04/10/2015	MWM5762	R490043782	74630	15/10/2015
MWL4159	R490045657	74550	18/10/2015	MWM5842	R490043778	74550	15/10/2015
MWL4420	R490040677	56732	09/10/2015	MWM5885	R490046979	74550	22/10/2015
MWL4722	R490046359	74550	20/10/2015	MWM5958	R490039610	60503	06/10/2015
MWL5077	R490046040	74550	19/10/2015	MWM6096	R490033855	74550	26/09/2015
MWL5127	R490034136	74630	25/09/2015	MWM6125	R490037439	74550	01/10/2015
MWL5458	R490035448	74550	28/09/2015	MWM6176	R490036700	74630	30/09/2015
MWL5682	R490038353	74550	02/10/2015	MWM6176	R490044300	74630	16/10/2015
MWL5687	R490038565	74550	03/10/2015	MWM6803	R490040403	74550	08/10/2015
MWL5687	R490044516	74550	16/10/2015	MWM6803	R490040481	74550	09/10/2015
MWL5833	R490039587	74550	06/10/2015	MWM6865	R490038697	60503	03/10/2015
MWL5889	R490038762	74550	03/10/2015	MWM6904	R490036682	60503	30/09/2015
MWL6266	E100201613	66020	01/10/2015	MWM7016	R490036248	60503	25/09/2015
MWL6361	R490039468	74550	05/10/2015	MWM7115	R490034259	74550	26/09/2015
MWL6661	R490039155	74550	04/10/2015	MWM7245	R490042617	74550	13/10/2015
MWL6773	R490038415	74550	03/10/2015	MWM7403	E102200785	60501	01/10/2015
MWL6915	R490034336	74550	27/09/2015	MWM7411	R490043955	74710	16/10/2015
MWL7078	R490044109	74550	05/10/2015	MWM7451	R490045718	74550	18/10/2015
MWL7374	R490044230	74550	16/10/2015	MWM7551	R490038399	74550	03/10/2015
MWL7445	R490037863	74550	04/10/2015	MWM7833	R490041419	74550	11/10/2015
MWL7768	R490044481	74550	16/10/2015	MWM7846	E100301604	61220	03/10/2015
MWL8015	R490037804	74550	04/10/2015	MWM8041	R490034765	74550	28/09/2015
MWL8037	R490034221	74550	29/09/2015	MWM8312	R490044220	74550	15/10/2015
MWL8122	R490035514	74630	29/09/2015	MWM8392	R490042334	74550	12/10/2015
MWL8204	R490039332	74550	05/10/2015	MWM8743	R490044819	74550	17/10/2015
MWL8402	R490043171	74550	14/10/2015	MWM8783	R490034169	74550	25/09/2015
MWL8482	R490041922	74550	11/10/2015	MWM8953	R490046868	74550	22/10/2015
MWL8616	R490038197	74550	02/10/2015	MWM9014	R490038666	74550	03/10/2015
MWL8648	R490041799	74550	10/10/2015	MWM9128	R490041558	74550	11/10/2015
MWL8744	R490039360	74630	05/10/2015	MWM9233	R490041179	74550	10/10/2015
MWL8802	R490035253	74550	29/09/2015	MWM9258	R490041579	74550	11/10/2015
MWL8884	R490037667	74550	02/10/2015	MWM9375	R490039900	74550	07/10/2015
MWL8971	E102100904	54100	19/10/2015	MWM9375	R490043452	74550	15/10/2015
MWL9235	R490037204	74550	01/10/2015	MWM9757	R490036229	56732	28/09/2015



MWM9876	R490034730	74630	27/09/2015	MWO0213	R490036139	60503	25/09/2015
MWM9876	R490041453	74550	11/10/2015	MWO0478	R490034695	74550	25/09/2015
MWN0006	R490037033	74550	02/10/2015	MWO0530	R490033927	74630	27/09/2015
MWN0231	R490046532	74550	21/10/2015	MWO0738	R490035002	74550	26/09/2015
MWN0358	R490036127	74550	29/09/2015	MWO0842	R490038872	74550	04/10/2015
MWN0476	R490034467	74550	25/09/2015	MWO0865	R490041569	74550	11/10/2015
MWN0722	R490036085	60503	27/09/2015	MWO1026	R490033936	74550	27/09/2015
MWN0966	R490043273	60503	14/10/2015	MWO1026	R490036916	74550	30/09/2015
MWN1068	R490034038	74550	28/09/2015	MWO1026	R490045228	74550	17/10/2015
MWN1249	R490034544	74550	29/09/2015	MWO1059	E100700494	73400	17/10/2015
MWN1293	R490043168	74550	14/10/2015	MWO1224	R490044932	74550	17/10/2015
MWN1637	R490035574	74550	26/09/2015	MWO1293	R490034649	74630	27/09/2015
MWN1637	R490038004	74550	08/10/2015	MWO1293	R490035903	60503	28/09/2015
MWN1762	R490046224	74550	19/10/2015	MWO1515	R490046001	74630	19/10/2015
MWN1859	R490036590	60503	30/09/2015	MWO1519	R490034248	74630	26/09/2015
MWN2078	E101600708	69120	16/10/2015	MWO1522	R490041118	74550	10/10/2015
MWN2200	R490043151	74630	14/10/2015	MWO1524	R490033968	74630	28/09/2015
MWN2253	R490039802	74550	07/10/2015	MWO1524	R490040142	74550	07/10/2015
MWN2262	R490036624	60503	30/09/2015	MWO1524	R490045502	74550	18/10/2015
MWN2427	R490039120	74630	06/10/2015	MWO1524	R490046242	74550	19/10/2015
MWN2441	R490044014	74550	17/10/2015	MWO1656	R490036294	74550	29/09/2015
MWN2562	E101900606	51851	02/10/2015	MWO1976	R490040360	74550	08/10/2015
MWN2623	R490039776	60503	06/10/2015	MWO2115	R490044225	74550	15/10/2015
MWN2633	R490037647	74550	01/10/2015	MWO2245	E102100891	51851	19/10/2015
MWN2685	R490035722	74550	01/10/2015	MWO2356	R490043117	60503	14/10/2015
MWN2685	R490039308	74630	05/10/2015	MWO2545	R490040098	74550	07/10/2015
MWN2685	R490039644	74550	06/10/2015	MWO2628	E100301830	66020	13/10/2015
MWN2685	R490040918	74630	10/10/2015	MWO2912	R490043334	74630	14/10/2015
MWN2685	R490041532	74710	11/10/2015	MWO2912	E102000680	65992	16/10/2015
MWN2685	R490041535	74550	11/10/2015	MWO2987	R490035009	74550	27/09/2015
MWN2799	R490045174	60503	17/10/2015	MWO3108	R490037849	74550	04/10/2015
MWN2816	R490046344	74550	20/10/2015	MWO3253	R490044240	74550	16/10/2015
MWN2872	R490040978	60503	10/10/2015	MWO3456	R490043027	74630	14/10/2015
MWN3162	R490042550	74630	13/10/2015	MWO3579	R490043135	74550	14/10/2015
MWN3233	R490037151	60503	01/10/2015	MWO4019	R490035409	74550	26/09/2015
MWN3269	E100301541	51851	30/09/2015	MWO4069	R490045594	74630	18/10/2015
MWN3383	R490043843	74550	15/10/2015	MWO4405	E100700543	55500	17/10/2015
MWN3446	R490045776	60503	18/10/2015	MWO4601	R490043061	74550	14/10/2015
MWN3537	R490036681	74550	30/09/2015	MWO4938	R490045901	60503	19/10/2015
MWN3784	E100201732	51851	13/10/2015	MWO5369	R490042006	74550	11/10/2015
MWN3994	R490035870	60503	29/09/2015	MWO5691	E101100646	58194	07/10/2015
MWN4251	E100201655	65992	03/10/2015	MWO5691	R490045854	60503	19/10/2015
MWN4251	E100201657	50610	03/10/2015	MWO5926	R490045115	74550	17/10/2015
MWN4306	R490044882	74550	17/10/2015	MWO6062	R490043975	74630	16/10/2015
MWN4568	R490042619	74630	13/10/2015	MWO6394	R490041708	74550	08/10/2015
MWN4617	R490044862	74550	17/10/2015	MWO6594	R490045205	74550	17/10/2015
MWN4952	R490036361	74550	25/09/2015	MWO6763	R490042276	74550	12/10/2015
MWN5101	R490035708	74550	29/09/2015	MWO7036	R490045238	74630	17/10/2015
MWN5112	R490035508	74550	28/09/2015	MWO7430	R490044170	60503	15/10/2015
MWN5252	R490044290	74630	16/10/2015	MWO7496	R490042964	74550	14/10/2015
MWN5426	R490043426	74630	15/10/2015	MWO7576	R490036096	60503	25/09/2015
MWN5426	R490043429	74550	15/10/2015	MWO7675	R490034434	74550	03/10/2015
MWN5565	R490037504	74550	01/10/2015	MWO7679	R490043875	74550	15/10/2015
MWN6134	R490043525	74550	15/10/2015	MWO7893	E100700456	73400	15/10/2015
MWN6219	R490037674	74550	02/10/2015	MWO7905	R490044959	74550	17/10/2015
MWN6733	R490037858	74630	04/10/2015	MWO8029	R490040245	60503	08/10/2015
MWN7008	R490039507	60503	05/10/2015	MWO8118	R490035459	74550	27/09/2015
MWN7404	R490042526	74550	13/10/2015	MWO8144	R490039730	74550	06/10/2015
MWN7512	E100301570	73400	01/10/2015	MWO8359	E100301652	73400	05/10/2015
MWN7563	R490045579	74550	18/10/2015	MWO8511	E100601089	60501	14/10/2015
MWN7766	R490045350	60503	18/10/2015	MWO8767	R490045274	74550	18/10/2015
MWN7926	R490034200	74550	27/09/2015	MWO9567	R490044983	74630	17/10/2015
MWN7944	R490033914	74550	26/09/2015	MWO9827	R490046645	74550	21/10/2015
MWN8024	R490046838	74630	22/10/2015	MWP0037	R490035981	60503	26/09/2015
MWN8159	R490035850	60503	25/09/2015	MWP0433	R490035485	74630	27/09/2015
MWN8344	R490044059	74550	18/10/2015	MWP0838	R490038853	74550	04/10/2015
MWN8909	R490035730	74550	02/10/2015	MWP0982	R490039811	74630	07/10/2015
MWN8909	R490042113	60503	12/10/2015	MWP1007	R490041127	74550	10/10/2015
MWN9105	R490037716	60503	02/10/2015	MWP1007	R490043219	74550	14/10/2015
MWN9105	R490042968	60503	14/10/2015	MWP1108	R490043729	74550	15/10/2015
MWN9392	R490033875	74550	27/09/2015	MWP1411	R490044518	74550	16/10/2015
MWN9436	E101800730	51851	02/10/2015	MWP1565	R490036531	60503	29/09/2015
MWN9508	R490039103	60503	05/10/2015	MWP2364	R490035658	74630	28/09/2015
MWN9591	R490034699	74550	25/09/2015	MWP2624	R490040870	74550	10/10/2015
MWN9764	R490043645	74550	15/10/2015	MWP2691	R490037071	74710	03/10/2015
MWN9823	R490043118	74550	14/10/2015	MWP2781	R490043741	74550	15/10/2015
MWN9958	R490039647	74550	06/10/2015	MWP2983	R490041697	74550	08/10/2015

MWP3055	E100301549	51930	30/09/2015	MWQ6465	E102100838	51851	07/10/2015
MWP3174	R490045961	74550	19/10/2015	MWQ6852	R490039580	74550	06/10/2015
MWP3209	E100301834	73662	13/10/2015	MWQ7025	R490035298	74550	01/10/2015
MWP3244	E100700463	70640	15/10/2015	MWQ7185	R490036026	60503	28/09/2015
MWP3403	R490046924	74550	22/10/2015	MWQ7246	R490041691	74550	08/10/2015
MWP3576	R490042405	74550	12/10/2015	MWQ7646	R490035530	74550	29/09/2015
MWP3724	R490038603	74550	03/10/2015	MWQ7657	E102100878	73662	12/10/2015
MWP3735	R490035476	74550	27/09/2015	MWQ7714	R490044544	74550	16/10/2015
MWP3735	R490041302	74550	10/10/2015	MWQ7755	R490042983	74550	14/10/2015
MWP3823	R490045913	74550	19/10/2015	MWQ7837	R490040405	74550	08/10/2015
MWP3844	R490036954	74550	02/10/2015	MWQ7857	R490039146	74550	12/10/2015
MWP4301	R490040732	74550	09/10/2015	MWQ8084	R490043413	74550	15/10/2015
MWP4464	R490035217	74550	25/09/2015	MWQ8260	R490043438	60503	15/10/2015
MWP4575	R490036863	74550	30/09/2015	MWQ8403	R490043811	74550	15/10/2015
MWP4676	R490034152	74550	26/09/2015	MWQ8558	R490042230	74550	12/10/2015
MWP5237	R490039018	74550	04/10/2015	MWQ8588	R490043574	74550	15/10/2015
MWP5694	R490046368	74550	20/10/2015	MWQ8698	R490036447	74550	26/09/2015
MWP5794	R490044484	74710	16/10/2015	MWQ9059	R490036704	74550	30/09/2015
MWP6289	R490035862	60503	27/09/2015	MWQ9059	R490037276	74550	05/10/2015
MWP6568	R490036398	74630	25/09/2015	MWQ9059	R490042447	74630	13/10/2015
MWP6789	E101800772	66700	13/10/2015	MWQ9075	R490033857	74550	26/09/2015
MWP6879	R490034496	74550	26/09/2015	MWQ9075	R490037191	74550	01/10/2015
MWP6943	R490037055	74550	03/10/2015	MWQ9075	R490039648	74550	06/10/2015
MWP7151	R490037656	60503	01/10/2015	MWQ9075	R490044844	74550	17/10/2015
MWP7495	R490036556	60503	30/09/2015	MWQ9075	R490045128	74550	17/10/2015
MWP7718	R490045468	74550	18/10/2015	MWQ9225	R490041382	74630	11/10/2015
MWP8061	R490042739	74550	13/10/2015	MWQ9417	R490043830	60503	15/10/2015
MWP8387	R490036958	74710	02/10/2015	MWQ9586	E100500850	66700	16/10/2015
MWP8681	R490040764	74550	09/10/2015	MWQ9711	R490043895	74550	15/10/2015
MWP9002	R490046830	74550	22/10/2015	MWQ9951	E100601113	66700	14/10/2015
MWP9075	R490045033	74550	17/10/2015	MWR0022	R490034101	74550	04/10/2015
MWP9336	E100601096	61220	14/10/2015	MWR0072	R490034939	74550	28/09/2015
MWP9482	R490046105	74550	19/10/2015	MWR0072	R490044084	74550	02/10/2015
MWP9688	R490043186	74550	14/10/2015	MWR0096	R490044227	74630	16/10/2015
MWP9774	R490045323	74550	18/10/2015	MWR0426	R490045096	74630	17/10/2015
MWP9918	R490037150	74550	01/10/2015	MWR0711	R490040810	60503	09/10/2015
MWP9926	R490041591	74550	11/10/2015	MWR1215	R490045462	74550	18/10/2015
MWQ0061	R490042754	74550	13/10/2015	MWR1217	R490038555	74630	03/10/2015
MWQ0160	R490035171	74550	28/09/2015	MWR1285	R490043483	74550	15/10/2015
MWQ0444	R490039937	74550	07/10/2015	MWR1425	R490038103	74550	11/10/2015
MWQ0556	E101900598	51851	30/09/2015	MWR1788	R490033835	74550	28/09/2015
MWQ0665	R490041049	74630	10/10/2015	MWR1788	R490034402	74550	30/09/2015
MWQ0685	R490038139	74550	02/10/2015	MWR1788	R490034574	74630	30/09/2015
MWQ0767	R490045647	74550	18/10/2015	MWR1788	R490042054	74550	11/10/2015
MWQ0952	R490034139	74550	25/09/2015	MWR1788	R490042056	74550	11/10/2015
MWQ1286	R490041189	74550	10/10/2015	MWR1788	R490042578	74550	13/10/2015
MWQ1574	R490036031	56732	29/09/2015	MWR1788	R490043633	74550	15/10/2015
MWQ1834	R490044176	74550	15/10/2015	MWR1788	R490044674	74550	16/10/2015
MWQ2063	R490045563	74550	18/10/2015	MWR1788	R490044763	74630	17/10/2015
MWQ2191	R490041251	74550	10/10/2015	MWR1788	R490046388	74550	20/10/2015
MWQ2191	R490042308	74630	12/10/2015	MWR1788	R490046662	74550	21/10/2015
MWQ2363	R490045226	74550	17/10/2015	MWR2173	R490041081	74630	10/10/2015
MWQ2495	R490046335	74550	20/10/2015	MWR2529	R490035105	74550	26/09/2015
MWQ2627	R490034027	74630	27/09/2015	MWR2745	R490036698	74550	30/09/2015
MWQ2627	R490033940	74710	28/09/2015	MWR2983	R490035465	74550	27/09/2015
MWQ2627	R490033944	74550	28/09/2015	MWR3045	R490043733	74630	15/10/2015
MWQ2627	R490035987	60503	28/09/2015	MWR3197	R490037778	74550	03/10/2015
MWQ2627	R490036162	74550	29/09/2015	MWR3238	R490037177	74630	01/10/2015
MWQ3071	R490043379	74550	15/10/2015	MWR3284	R490046475	74550	20/10/2015
MWQ3313	R490044000	74550	16/10/2015	MWR3460	R490042186	74550	12/10/2015
MWQ3320	E101900653	65992	16/10/2015	MWR3640	E100700532	73400	17/10/2015
MWQ3339	R490043885	74550	15/10/2015	MWR4015	R490035133	74550	01/10/2015
MWQ3627	R490045082	74550	17/10/2015	MWR4258	E100700459	51851	15/10/2015
MWQ3935	R490036002	60503	04/10/2015	MWR4975	R490040274	74630	08/10/2015
MWQ3935	R490045800	74550	18/10/2015	MWR5176	R490043832	74550	15/10/2015
MWQ4023	R490040975	74550	10/10/2015	MWR5242	R490037815	74630	04/10/2015
MWQ4133	E100301637	73400	05/10/2015	MWR5370	R490039955	60503	07/10/2015
MWQ4489	E100201764	67851	18/10/2015	MWR5712	R490044295	60503	16/10/2015
MWQ4489	E100401509	67261	18/10/2015	MWR5768	R490045551	74550	18/10/2015
MWQ4717	R490037761	74550	02/10/2015	MWR5791	R490043000	56732	14/10/2015
MWQ5252	R490036255	74630	26/09/2015	MWR5900	R490034948	74550	28/09/2015
MWQ5394	R490034295	74550	25/09/2015	MWR6155	R490042582	74550	13/10/2015
MWQ5396	R490036761	74550	30/09/2015	MWR6206	R490039015	74550	04/10/2015
MWQ5444	R490034843	74550	25/09/2015	MWR6423	R490037256	74550	04/10/2015
MWQ5711	R490037759	74550	02/10/2015	MWR6423	R490037274	74550	04/10/2015
MWQ5861	R490036756	74550	30/09/2015	MWR6423	R490040845	74550	10/10/2015
MWQ5923	R490039105	74550	06/10/2015	MWR6493	R490037050	74550	03/10/2015

MWR6748	E101800774	73232	15/10/2015	MWS7166	R490034103	74630	04/10/2015
MWR6993	R490045625	74630	18/10/2015	MWS7266	R490036506	74550	30/09/2015
MWR7108	R490038106	74710	11/10/2015	MWS7372	R490042938	74550	14/10/2015
MWR7149	R490042330	74550	12/10/2015	MWS7655	R490035655	74550	27/09/2015
MWR7436	R490033839	74550	25/09/2015	MWS7676	E100201759	51930	17/10/2015
MWR7436	R490036951	74550	02/10/2015	MWS7777	E102200815	73662	12/10/2015
MWR7436	R490040979	74630	10/10/2015	MWS7782	R490035066	74550	28/09/2015
MWR7585	R490043866	74630	15/10/2015	MWS7925	R490041743	74550	09/10/2015
MWR7726	R490042178	74550	12/10/2015	MWS8086	R490041267	74550	10/10/2015
MWR7831	R490037579	74550	01/10/2015	MWS8249	R490036604	74550	30/09/2015
MWR7952	R490037885	60503	06/10/2015	MWS8337	E100500853	66700	16/10/2015
MWR8084	R490045474	74550	18/10/2015	MWS8396	R490046435	74550	20/10/2015
MWR8156	R490038862	74550	04/10/2015	MWS8771	R490035398	74630	26/09/2015
MWR8156	R490042239	74550	12/10/2015	MWS9092	E100301595	73400	01/10/2015
MWR8156	R490045376	74630	18/10/2015	MWS9092	R490041183	74550	10/10/2015
MWR8418	R490036080	74550	25/09/2015	MWS9553	E100401502	51851	14/10/2015
MWR8474	R490034905	74550	27/09/2015	MWS9711	R490035943	60503	27/09/2015
MWR8593	R490043258	74630	14/10/2015	MWS9810	R490037957	56732	08/10/2015
MWR8747	R490037287	74550	05/10/2015	MWS9918	R490034492	74550	26/09/2015
MWR8833	R490042867	74550	13/10/2015	MWT0068	R490034476	74550	26/09/2015
MWR8944	R490044918	74550	17/10/2015	MWT0195	R490046457	74550	20/10/2015
MWR9179	R490037528	74550	01/10/2015	MWT0344	R490040411	74550	08/10/2015
MWR9298	R490036641	60503	30/09/2015	MWT0570	R490037089	74550	03/10/2015
MWR9532	R490041777	74550	10/10/2015	MWT0611	E101201023	65992	16/10/2015
MWR9768	E100301674	73400	05/10/2015	MWT0713	E100800017	55500	11/10/2015
MWR9936	R490040512	74550	09/10/2015	MWT0780	R490045819	74550	18/10/2015
MWS0141	R490037314	74550	05/10/2015	MWT0839	R490045755	74550	18/10/2015
MWS0192	E100401480	58192	05/10/2015	MWT1103	E100700549	73400	17/10/2015
MWS0280	R490044056	74550	18/10/2015	MWT1202	R490035774	60503	28/09/2015
MWS0548	R490034611	74550	25/09/2015	MWT1614	R490044166	74550	15/10/2015
MWS0882	R490042342	74550	12/10/2015	MWT1687	R490042309	74550	12/10/2015
MWS1416	R490038910	74550	04/10/2015	MWT1687	R490046982	74550	22/10/2015
MWS1537	R490039389	74550	05/10/2015	MWT1851	R490043880	74550	15/10/2015
MWS1626	R490039519	60503	05/10/2015	MWT2083	R490035768	74550	27/09/2015
MWS1742	E100201658	57380	04/10/2015	MWT2113	R490042402	74550	12/10/2015
MWS1941	E102100836	51851	07/10/2015	MWT2253	R490036063	74630	25/09/2015
MWS2041	R490040996	74550	10/10/2015	MWT2273	R490035069	74550	29/09/2015
MWS2105	R490035182	74630	03/10/2015	MWT2555	R490042982	74550	14/10/2015
MWS2281	R490037523	74550	01/10/2015	MWT2623	E100201653	70481	03/10/2015
MWS2351	E100301786	73400	13/10/2015	MWT2791	E100201681	58192	05/10/2015
MWS2582	E100301810	73400	13/10/2015	MWT2835	R490044645	74550	16/10/2015
MWS2884	R490041915	74550	11/10/2015	MWT3027	R490038309	74550	02/10/2015
MWS2941	R490038446	60503	03/10/2015	MWT3027	R490044190	74550	15/10/2015
MWS2978	R490046591	74630	21/10/2015	MWT3391	E100700569	51851	18/10/2015
MWS3066	R490038752	74630	03/10/2015	MWT3479	E101900604	51851	02/10/2015
MWS3325	R490046676	74550	21/10/2015	MWT3653	R490041855	60503	11/10/2015
MWS3640	R490035656	74550	28/09/2015	MWT3655	R490041337	74550	10/10/2015
MWS3701	R490044977	74550	17/10/2015	MWT3741	R490038296	74550	02/10/2015
MWS3824	R490039148	74550	04/10/2015	MWT3747	R490036716	74550	30/09/2015
MWS3960	R490034498	74550	30/09/2015	MWT3942	R490043476	74550	15/10/2015
MWS4254	R490035609	74550	26/09/2015	MWT4179	R490041817	74630	11/10/2015
MWS4281	R490039962	74550	07/10/2015	MWT4389	R490046058	74550	19/10/2015
MWS4372	R490037587	74550	01/10/2015	MWT4532	E100301801	51851	13/10/2015
MWS4856	R490038560	74550	03/10/2015	MWT4671	R490036315	60503	27/09/2015
MWS4951	R490045521	74550	18/10/2015	MWT4722	E100301546	73662	30/09/2015
MWS4971	R490045948	74550	19/10/2015	MWT5003	R490042235	74550	12/10/2015
MWS5047	R490041610	74630	12/10/2015	MWT5003	R490044679	74710	16/10/2015
MWS5190	R490036717	74550	30/09/2015	MWT5033	R490040009	74550	07/10/2015
MWS5397	R490035506	74550	28/09/2015	MWT5222	R490040921	74550	10/10/2015
MWS5522	R490035575	74550	25/09/2015	MWT5338	E101201013	51851	11/10/2015
MWS5566	R490039692	74630	06/10/2015	MWT5489	R490036571	60503	30/09/2015
MWS5566	R490043401	60503	15/10/2015	MWT5781	R490035771	74550	27/09/2015
MWS5604	R490034379	74550	29/09/2015	MWT6321	R490045772	74550	18/10/2015
MWS5742	R490035430	74550	26/09/2015	MWT6535	R490040643	74550	09/10/2015
MWS5808	E100800019	55500	11/10/2015	MWT6564	R490043253	74550	14/10/2015
MWS6029	R490046239	74550	19/10/2015	MWT6605	R490039099	74630	05/10/2015
MWS6084	R490042223	74550	12/10/2015	MWT6672	R490043698	74550	15/10/2015
MWS6140	R490044079	74550	19/10/2015	MWT6833	R490035502	74630	28/09/2015
MWS6249	R490040747	74550	09/10/2015	MWT6957	R490043455	74550	15/10/2015
MWS6304	R490039062	74550	04/10/2015	MWT7313	E100201641	66700	01/10/2015
MWS6346	R490043563	74550	15/10/2015	MWT7366	R490034041	74550	28/09/2015
MWS6397	R490041417	74550	11/10/2015	MWT7661	E100301677	73400	05/10/2015
MWS6745	R490035037	74550	25/09/2015	MWT7748	R490034473	74550	26/09/2015
MWS6756	E100301577	73400	01/10/2015	MWT7837	R490040291	74550	08/10/2015
MWS6792	R490044126	74550	07/10/2015	MWT7861	R490041218	60503	10/10/2015
MWS6895	R490042166	74550	12/10/2015	MWT8398	R490036347	74550	25/09/2015
MWS6937	R490044960	74550	17/10/2015	MWT8563	R490046922	74550	22/10/2015

MWT8735	R490038170	74550	02/10/2015	MWU8684	R490046881	74550	22/10/2015
MWT8785	R490038556	74550	03/10/2015	MWU8762	R490043216	74550	14/10/2015
MWT8975	E101400915	51852	05/10/2015	MWU8802	E101100621	55090	29/09/2015
MWT9123	R490041753	74550	09/10/2015	MWU8824	R490040941	74550	10/10/2015
MWT9181	R490038452	74630	03/10/2015	MWU9301	R490037615	74550	01/10/2015
MWT9181	R490045773	74550	18/10/2015	MWU9579	R490045630	60503	18/10/2015
MWT9437	R490039437	74550	05/10/2015	MWU9871	R490038669	74550	03/10/2015
MWT9747	R490042848	74550	13/10/2015	MWV0102	R490044515	74550	16/10/2015
MWT9767	R490036388	74630	25/09/2015	MWV0116	R490042923	60503	13/10/2015
MWU0114	R490035300	74550	01/10/2015	MWV0308	R490037258	74550	04/10/2015
MWU0145	R490038074	74630	11/10/2015	MWV0395	R490042589	74550	13/10/2015
MWU0145	R490041959	74710	11/10/2015	MWV1023	E100301813	73400	13/10/2015
MWU0145	R490041636	74630	12/10/2015	MWV1076	R490038693	74550	03/10/2015
MWU0145	R490041673	74630	14/10/2015	MWV1082	R490045157	74550	17/10/2015
MWU0145	R490043848	74710	15/10/2015	MWV1238	R490040909	74550	10/10/2015
MWU0145	R490043878	74630	15/10/2015	MWV1531	R490036201	74550	28/09/2015
MWU0145	R490045492	74550	18/10/2015	MWV1810	E101900655	50100	16/10/2015
MWU0145	R490044054	74710	18/10/2015	MWV2183	R490036064	74630	26/09/2015
MWU0338	R490035935	60503	26/09/2015	MWV2183	R490038577	74550	03/10/2015
MWU0401	R490043405	74630	15/10/2015	MWV2183	R490038710	74630	03/10/2015
MWU0421	R490034497	74630	27/09/2015	MWV2311	R490045750	74550	18/10/2015
MWU0605	R490035206	74630	28/09/2015	MWV2464	R490039635	74550	06/10/2015
MWU0864	R490034369	74550	28/09/2015	MWV2655	R490040126	74550	07/10/2015
MWU0993	R490039879	74550	07/10/2015	MWV2668	R490043711	74550	15/10/2015
MWU1096	R490034735	74550	27/09/2015	MWV2984	R490040386	74550	08/10/2015
MWU1184	R490044241	74550	16/10/2015	MWV3213	R490034721	74550	26/09/2015
MWU1996	R490034845	74550	25/09/2015	MWV3281	R490046499	74550	20/10/2015
MWU2067	R490034759	74550	28/09/2015	MWV3400	R490041871	74550	11/10/2015
MWU2067	R490034785	74550	01/10/2015	MWV3520	R490036366	74550	25/09/2015
MWU2067	R490039843	74550	07/10/2015	MWV3652	R490045829	74710	18/10/2015
MWU2067	R490042454	74550	13/10/2015	MWV3692	R490039840	74550	07/10/2015
MWU2067	R490044465	74550	16/10/2015	MWV3697	R490038005	74550	08/10/2015
MWU2067	R490046691	74550	21/10/2015	MWV4203	R490036049	60503	28/09/2015
MWU2092	R490041389	74550	11/10/2015	MWV4314	R490035579	74630	25/09/2015
MWU2126	R490042981	74550	14/10/2015	MWV4347	E101500605	73662	19/10/2015
MWU2312	R490040583	74550	09/10/2015	MWV4410	R490038717	74550	03/10/2015
MWU2325	R490033928	74630	27/09/2015	MWV4746	R490036455	74550	26/09/2015
MWU2584	R490042641	74550	13/10/2015	MWV4818	R490041895	60503	11/10/2015
MWU2908	R490046814	74710	22/10/2015	MWV4903	E100500842	66700	16/10/2015
MWU3136	R490041841	74630	11/10/2015	MWV5080	R490045904	74630	19/10/2015
MWU3176	E100700517	73662	17/10/2015	MWV5345	R490041277	74630	10/10/2015
MWU3462	R490038110	74550	12/10/2015	MWV5469	R490042732	74630	13/10/2015
MWU3532	R490042458	74550	13/10/2015	MWV5699	R490036853	74550	30/09/2015
MWU3594	R490041495	60503	11/10/2015	MWV5729	R490038575	74550	03/10/2015
MWU3667	R490034571	74550	30/09/2015	MWV5941	R490042571	74630	13/10/2015
MWU3908	R490043786	60503	15/10/2015	MWV6090	R490040485	74630	09/10/2015
MWU4484	R490041950	74550	11/10/2015	MWV6090	R490046943	74550	22/10/2015
MWU4559	R490037753	74550	02/10/2015	MWV6173	R490040904	74550	10/10/2015
MWU4649	E101400948	67691	15/10/2015	MWV6261	R490042518	74630	13/10/2015
MWU4867	R490037879	74550	05/10/2015	MWV6278	R490042766	74550	13/10/2015
MWU4983	E101800766	73662	11/10/2015	MWV6378	E102200793	72340	02/10/2015
MWU5078	R490040322	74550	08/10/2015	MWV6581	R490038081	74550	11/10/2015
MWU5198	R490043883	74550	15/10/2015	MWV6628	E100201682	66700	05/10/2015
MWU5272	R490037828	74710	04/10/2015	MWV6885	R490040449	74550	09/10/2015
MWU5662	R490034617	74550	25/09/2015	MWV6992	R490034194	74550	26/09/2015
MWU5868	R490046886	74550	22/10/2015	MWV7032	R490045661	74550	18/10/2015
MWU5969	R490040369	74710	08/10/2015	MWV7244	R490035001	74550	26/09/2015
MWU6017	R490037848	74550	04/10/2015	MWV7386	E101201019	51851	16/10/2015
MWU6143	E100201608	61220	29/09/2015	MWV7513	R490036050	74630	28/09/2015
MWU6308	R490034747	74550	27/09/2015	MWV7515	R490040132	74550	07/10/2015
MWU6629	R490044577	60503	16/10/2015	MWV7922	R490037005	74550	02/10/2015
MWU6772	R490044668	60503	16/10/2015	MWV8082	R490040924	74550	10/10/2015
MWU6827	R490046234	74550	19/10/2015	MWV8335	E101200985	51851	01/10/2015
MWU6855	E101100664	65992	17/10/2015	MWV8468	R490042885	74550	13/10/2015
MWU6935	E102100841	51851	07/10/2015	MWV8621	R490040237	74550	08/10/2015
MWU7382	R490039355	74550	05/10/2015	MWV8792	R490042190	74550	12/10/2015
MWU7382	R490038052	74550	08/10/2015	MWV8917	R490040239	74550	08/10/2015
MWU7382	R490043944	74550	15/10/2015	MWV9085	R490038957	74550	04/10/2015
MWU7452	R490037409	74550	07/10/2015	MWV9154	R490033827	74550	28/09/2015
MWU7604	E100201647	66700	01/10/2015	MWV9165	R490040540	74550	09/10/2015
MWU7624	R490036942	74550	01/10/2015	MWV9309	R490043068	74550	14/10/2015
MWU8082	R490038436	74710	03/10/2015	MWV9438	R490041949	74550	11/10/2015
MWU8192	R490041952	74550	11/10/2015	MWV9558	R490040234	74550	08/10/2015
MWU8309	R490037106	74550	03/10/2015	MWV9628	R490045835	74550	18/10/2015
MWU8309	R490040741	74550	09/10/2015	MWV9736	R490034912	74550	27/09/2015
MWU8412	R490035808	74550	29/09/2015	MWV9816	R490043499	74550	15/10/2015
MWU8526	E101700664	55415	06/10/2015	MWV9864	R490035998	60503	29/09/2015

MWW0205	R490035842	60503	29/09/2015	MWX0271	R490040058	74630	07/10/2015
MWW0459	R490045514	74630	18/10/2015	MWX0271	R490044728	74550	17/10/2015
MWW0609	E100700509	51851	17/10/2015	MWX0304	R490045581	74550	18/10/2015
MWW0718	E100301590	51851	01/10/2015	MWX0463	R490039022	74630	04/10/2015
MWW0772	R490040353	74550	08/10/2015	MWX0540	R490035843	60503	29/09/2015
MWW0775	R490042059	60503	12/10/2015	MWX0714	R490039497	74630	05/10/2015
MWW1123	R490033904	74550	25/09/2015	MWX0762	R490044939	74550	17/10/2015
MWW1123	R490038493	74550	03/10/2015	MWX0857	R490034782	74550	30/09/2015
MWW1233	R490044478	74550	16/10/2015	MWX0857	R490046493	74550	20/10/2015
MWW1257	R490045422	60503	18/10/2015	MWX1002	R490046860	74550	22/10/2015
MWW1460	R490043803	74550	15/10/2015	MWX1090	R490037420	74550	01/10/2015
MWW1540	R490036746	74550	30/09/2015	MWX1637	R490037419	74550	01/10/2015
MWW1632	R490034647	74550	27/09/2015	MWX1735	R490037871	74550	05/10/2015
MWW1945	E101800742	51851	02/10/2015	MWX1874	R490045136	74550	17/10/2015
MWW2153	R490042868	74550	13/10/2015	MWX2165	R490043058	74550	14/10/2015
MWW2353	R490039081	74550	04/10/2015	MWX2234	R490046289	74550	20/10/2015
MWW2469	R490038712	74710	03/10/2015	MWX2303	E100201769	60681	19/10/2015
MWW2500	R490041252	74550	10/10/2015	MWX2407	R490041045	74550	10/10/2015
MWW2552	R490035065	74550	25/09/2015	MWX2882	R490036225	60503	27/09/2015
MWW2681	R490043392	60503	15/10/2015	MWX3006	E101600664	73662	07/10/2015
MWW2852	R490035521	74550	01/10/2015	MWX3111	R490042400	74550	12/10/2015
MWW2852	R490044369	74550	16/10/2015	MWX3127	R490042684	74550	13/10/2015
MWW2852	R490044413	74550	16/10/2015	MWX3240	R490044825	74550	17/10/2015
MWW2971	R490043302	74550	14/10/2015	MWX3502	R490044094	74550	03/10/2015
MWW3411	R490037649	74550	01/10/2015	MWX3502	R490040182	74550	08/10/2015
MWW3522	R490041826	74550	11/10/2015	MWX3622	R490035849	60503	25/09/2015
MWW3665	E100500801	54870	02/10/2015	MWX3977	R490045980	60503	19/10/2015
MWW3927	E101600653	51851	28/09/2015	MWX4060	R490034664	74550	29/09/2015
MWW4155	E100301798	55090	13/10/2015	MWX4078	R490038126	74630	02/10/2015
MWW4512	R490035325	74550	03/10/2015	MWX4413	R490045116	74630	17/10/2015
MWW4641	R490036489	74550	30/09/2015	MWX4482	R490034373	74550	28/09/2015
MWW4971	R490041139	74550	10/10/2015	MWX4676	R490040965	60503	10/10/2015
MWW5312	R490038163	74630	02/10/2015	MWX4900	R490038414	74710	03/10/2015
MWW5494	E102100896	51851	19/10/2015	MWX5353	R490043864	74550	15/10/2015
MWW5563	R490037568	74550	01/10/2015	MWX5564	R490040111	60503	07/10/2015
MWW5612	R490040079	74550	07/10/2015	MWX5623	R490040554	74630	09/10/2015
MWW5630	R490043605	74550	15/10/2015	MWX5884	R490041050	74550	10/10/2015
MWW5792	R490041629	74550	12/10/2015	MWX5953	R490044392	74550	16/10/2015
MWW5812	R490043749	74550	15/10/2015	MWX6310	E100301631	73400	05/10/2015
MWW5880	R490037708	74550	02/10/2015	MWX6683	R490040647	74550	09/10/2015
MWW6301	R490035569	74550	04/10/2015	MWX6683	R490043762	74550	15/10/2015
MWW6415	R490036173	74550	26/09/2015	MWX6683	R490046935	74550	22/10/2015
MWW6415	R490042181	74550	12/10/2015	MWX6883	R490038364	74630	02/10/2015
MWW6423	R490036232	74550	28/09/2015	MWX6902	R490034192	74550	26/09/2015
MWW6603	R490034030	74550	27/09/2015	MWX7016	R490041402	74550	11/10/2015
MWW6933	R490036062	74550	25/09/2015	MWX7175	R490040945	60503	10/10/2015
MWW6933	R490036626	74550	30/09/2015	MWX7215	R490046584	74550	21/10/2015
MWW6933	R490040850	74550	10/10/2015	MWX7230	R490040345	74550	08/10/2015
MWW6933	R490041434	60503	11/10/2015	MWX7334	R490037406	74550	07/10/2015
MWW6933	R490044630	74630	16/10/2015	MWX7368	R490044362	74550	16/10/2015
MWW6933	R490045842	74550	19/10/2015	MWX7474	R490039359	74550	05/10/2015
MWW7254	R490044137	74550	13/10/2015	MWX7602	R490035040	74630	25/09/2015
MWW7519	R490041603	74630	12/10/2015	MWX7900	R490039144	74550	08/10/2015
MWW7684	R490040669	74550	09/10/2015	MWX8309	R490038067	74550	11/10/2015
MWW7923	R490038411	74550	03/10/2015	MWX8381	E100700559	73400	17/10/2015
MWW7980	R490046866	74550	22/10/2015	MWX8519	R490036733	74550	30/09/2015
MWW8030	R490035950	60503	28/09/2015	MWX8519	R490040655	74550	09/10/2015
MWW8046	R490039272	74550	05/10/2015	MWX8683	R490042629	74630	13/10/2015
MWW8227	R490038750	74710	03/10/2015	MWX8856	R490046761	74550	21/10/2015
MWW8460	R490042182	74550	12/10/2015	MWX9063	R490035927	60503	25/09/2015
MWW8562	R490036389	74550	25/09/2015	MWX9093	R490036340	74630	25/09/2015
MWW8603	R490037373	74550	06/10/2015	MWX9224	R490040198	74550	08/10/2015
MWW8615	R490038485	74550	03/10/2015	MWX9242	R490045746	74550	18/10/2015
MWW8681	R490037090	74550	03/10/2015	MWX9285	R490036023	60503	27/09/2015
MWW8701	R490044671	74550	16/10/2015	MWX9342	R490038434	60503	03/10/2015
MWW8747	R490042476	74550	13/10/2015	MWX9394	R490034187	74550	26/09/2015
MWW8864	R490034815	74550	05/10/2015	MWX9469	R490035491	74630	27/09/2015
MWW9039	R490038491	74550	03/10/2015	MWX9542	E101700685	50371	16/10/2015
MWW9054	R490041196	74550	10/10/2015	MWX9555	R490035406	74550	26/09/2015
MWW9073	R490040249	74550	08/10/2015	MWX9555	R490041997	74550	11/10/2015
MWW9144	R490039041	74550	04/10/2015	MWX9555	R490044620	74550	16/10/2015
MWW9449	R490038797	74630	04/10/2015	MWX9781	R490038696	74550	03/10/2015
MWW9624	R490038185	74550	02/10/2015	MWX9911	R490036646	74550	30/09/2015
MWW9735	R490046918	74550	22/10/2015	MWX9911	R490043148	74550	14/10/2015
MWW9934	R490044546	74550	16/10/2015	MWX9915	R490038791	74550	04/10/2015
MWX0072	R490040116	60503	07/10/2015	MWY0041	R490039436	74550	05/10/2015
MWX0146	R490035533	74550	29/09/2015	MWY0217	R490041062	74550	10/10/2015

MWY0649	R490035057	74550	28/09/2015	MWY9721	R490039858	74550	07/10/2015
MWY0831	R490039757	74550	06/10/2015	MWY9775	R490042579	74550	13/10/2015
MWY0831	R490040773	74550	09/10/2015	MWY9904	E102100832	70301	05/10/2015
MWY0831	R490043390	74550	15/10/2015	MWY9934	R490037102	74550	03/10/2015
MWY0831	R490044570	74550	16/10/2015	MWZ0088	E100700510	73662	17/10/2015
MWY0889	R490035976	60503	25/09/2015	MWZ0108	R490045620	60503	18/10/2015
MWY1042	R490036066	60503	26/09/2015	MWZ0246	R490038190	74550	02/10/2015
MWY1210	R490045583	74550	18/10/2015	MWZ0306	R490045330	74550	18/10/2015
MWY1453	R490043257	74550	14/10/2015	MWZ0456	R490040728	74550	09/10/2015
MWY1503	R490034762	74550	28/09/2015	MWZ0750	R490039299	74550	05/10/2015
MWY1673	R490040892	74550	10/10/2015	MWZ0754	R490043213	74550	14/10/2015
MWY1684	R490036059	74550	26/09/2015	MWZ0956	R490041320	74710	10/10/2015
MWY1749	R490045359	74550	18/10/2015	MWZ1282	R490044584	74630	16/10/2015
MWY2093	R490042115	60503	12/10/2015	MWZ1291	E100301787	51851	13/10/2015
MWY2110	R490034025	74550	27/09/2015	MWZ1548	E100301565	66700	01/10/2015
MWY2110	R490034051	74630	28/09/2015	MWZ1860	R490041094	74550	10/10/2015
MWY2190	R490034871	74630	26/09/2015	MWZ1900	R490039399	74550	05/10/2015
MWY2333	R490043770	74550	15/10/2015	MWZ2074	R490041464	74630	11/10/2015
MWY2392	R490034808	74630	04/10/2015	MWZ2445	E101600693	65992	16/10/2015
MWY2629	R490034990	74550	28/09/2015	MWZ2813	R490037535	74550	01/10/2015
MWY2634	R490046332	74550	20/10/2015	MWZ3102	R490035135	74550	01/10/2015
MWY2754	R490046295	74550	20/10/2015	MWZ3243	R490037180	74630	01/10/2015
MWY3056	R490035914	60503	29/09/2015	MWZ3271	R490041206	74550	10/10/2015
MWY3123	R490043520	60503	15/10/2015	MWZ3442	R490033919	74550	27/09/2015
MWY3378	E101900608	51851	02/10/2015	MWZ3661	R490035118	74550	26/09/2015
MWY3405	R490043020	74550	14/10/2015	MWZ3989	R490035643	74550	28/09/2015
MWY3433	R490039616	60503	06/10/2015	MWZ4084	R490037494	74550	01/10/2015
MWY3492	R490046569	74550	21/10/2015	MWZ4132	R490040115	74550	07/10/2015
MWY3544	R490043194	74550	14/10/2015	MWZ4140	R490039276	60503	05/10/2015
MWY3639	R490039634	74550	06/10/2015	MWZ4201	E100301799	73233	13/10/2015
MWY3827	R490036728	74550	30/09/2015	MWZ4431	R490046542	74550	21/10/2015
MWY3863	R490041679	74550	01/10/2015	MWZ4456	R490043039	74550	14/10/2015
MWY3925	R490040031	74550	07/10/2015	MWZ4654	R490037611	56732	01/10/2015
MWY4041	R490043024	74630	14/10/2015	MWZ4744	E100601084	51851	14/10/2015
MWY4063	E102100845	51851	07/10/2015	MWZ4922	R490040217	74550	08/10/2015
MWY4091	R490036838	74630	30/09/2015	MWZ4922	R490040719	74550	09/10/2015
MWY4171	R490038668	74550	03/10/2015	MWZ5011	R490040831	60503	10/10/2015
MWY4275	R490039779	60503	06/10/2015	MWZ5011	R490045252	60503	17/10/2015
MWY4408	R490041203	74550	10/10/2015	MWZ5118	R490036874	60503	30/09/2015
MWY5075	R490036678	74550	30/09/2015	MWZ5344	R490044527	74550	16/10/2015
MWY5315	R490034058	74550	28/09/2015	MWZ5476	E101500594	65991	16/10/2015
MWY5376	R490043316	60503	14/10/2015	MWZ5590	R490040190	74550	08/10/2015
MWY5412	R490038463	74550	03/10/2015	MWZ5746	R490037638	74550	01/10/2015
MWY5486	R490036094	60503	25/09/2015	MWZ5803	R490043727	74550	15/10/2015
MWY5513	R490035128	74550	27/09/2015	MWZ6143	R490034676	74550	04/10/2015
MWY5513	R490041596	74550	11/10/2015	MWZ6402	R490043646	74550	15/10/2015
MWY6112	R490042631	74550	13/10/2015	MWZ6422	R490037073	74710	03/10/2015
MWY6237	E100500798	67691	02/10/2015	MWZ6509	R490036480	74550	30/09/2015
MWY6257	R490039668	74550	06/10/2015	MWZ6749	R490039898	74550	07/10/2015
MWY6257	R490042044	74550	11/10/2015	MWZ6846	R490036998	74710	02/10/2015
MWY6257	R490046145	74550	19/10/2015	MWZ6954	R490040718	74550	09/10/2015
MWY6579	R490035698	74550	29/09/2015	MWZ7144	R490035777	60503	28/09/2015
MWY6579	R490046420	74550	20/10/2015	MWZ7308	R490035644	74630	28/09/2015
MWY6613	R490038219	74630	02/10/2015	MWZ7559	R490045723	74550	18/10/2015
MWY6852	E100201752	51851	17/10/2015	MWZ7725	E101700668	73662	07/10/2015
MWY7133	R490039450	74630	05/10/2015	MWZ8059	E101900644	55500	13/10/2015
MWY7294	R490039538	74550	06/10/2015	MWZ8115	R490040563	74550	09/10/2015
MWY7389	R490036961	74550	02/10/2015	MWZ8124	R490045612	74550	18/10/2015
MWY7389	R490039475	74550	05/10/2015	MWZ8436	R490045079	74550	17/10/2015
MWY7414	R490045074	74630	17/10/2015	MWZ8639	R490034866	74550	26/09/2015
MWY7478	R490042594	74630	13/10/2015	MWZ8705	R490039090	74550	05/10/2015
MWY7478	R490043612	74550	15/10/2015	MWZ8763	R490046306	74550	20/10/2015
MWY7888	R490034340	74630	27/09/2015	MWZ8946	R490036392	74550	25/09/2015
MWY7894	R490035967	74630	28/09/2015	MWZ9264	R490046970	74550	22/10/2015
MWY8024	R490034789	74550	01/10/2015	MWZ9382	R490042442	74630	13/10/2015
MWY8174	E101600686	51851	15/10/2015	MWZ9382	R490045593	60503	18/10/2015
MWY8421	R490035104	74550	26/09/2015	MWZ9382	R490045710	74630	18/10/2015
MWY8701	R490045616	74550	18/10/2015	MWZ9382	R490046768	74550	21/10/2015
MWY8803	E102300646	69120	17/10/2015	MWZ9493	R490035527	74550	01/10/2015
MWY8882	R490040744	74550	09/10/2015	MWZ9603	R490039568	60503	06/10/2015
MWY8963	R490038775	74550	03/10/2015	MWZ9831	R490040281	74550	08/10/2015
MWY9000	R490035468	74630	27/09/2015	MWZ9882	R490040627	74550	09/10/2015
MWY9014	R490035537	74550	29/09/2015	MWZ9886	R490039922	74550	07/10/2015
MWY9022	R490041944	74630	11/10/2015	MWZ9886	R490041083	74550	10/10/2015
MWY9223	R490040664	74550	09/10/2015	MWZ9886	R490046096	74550	19/10/2015
MWY9432	R490037316	74550	05/10/2015	MWZ9944	R490037126	60503	30/09/2015
MWY9626	R490044563	74550	16/10/2015	MXA0103	R490035259	74550	26/09/2015

MXA0103	R490037650	74710	01/10/2015	MXB1473	R490034527	74630	28/09/2015
MXA0103	R490038473	74710	03/10/2015	MXB1473	R490044629	74550	16/10/2015
MXA0103	R490040285	74630	08/10/2015	MXB1473	R490046066	74630	19/10/2015
MXA0103	R490045666	74550	18/10/2015	MXB1473	R490046305	74630	20/10/2015
MXA0361	R490036010	60503	28/09/2015	MXB1493	R490038487	74550	03/10/2015
MXA0411	R490045151	74550	17/10/2015	MXB1598	R490036221	56732	27/09/2015
MXA0496	R490046350	74550	20/10/2015	MXB1643	E101500552	54600	01/10/2015
MXA0645	R490043373	74550	15/10/2015	MXB1961	R490034306	74630	26/09/2015
MXA0783	R490033854	74550	26/09/2015	MXB2054	R490038550	74550	03/10/2015
MXA0783	R490041547	74550	11/10/2015	MXB2254	R490038799	60503	04/10/2015
MXA0883	R490038438	74630	03/10/2015	MXB2259	R490034406	74550	30/09/2015
MXA0883	R490039512	74550	05/10/2015	MXB2322	R490042390	74550	12/10/2015
MXA0883	E101100652	51851	07/10/2015	MXB2353	R490041962	74550	11/10/2015
MXA0883	R490040781	74550	09/10/2015	MXB2464	R490042542	74550	13/10/2015
MXA0883	R490040889	74550	10/10/2015	MXB2684	R490037992	74630	08/10/2015
MXA1124	R490035637	74550	26/09/2015	MXB2838	R490045126	60503	17/10/2015
MXA1219	E100700568	57461	18/10/2015	MXB3115	R490036247	74550	25/09/2015
MXA1474	R490042549	74550	13/10/2015	MXB3281	R490045999	74550	19/10/2015
MXA1563	R490041390	74550	11/10/2015	MXB3367	R490041488	74550	11/10/2015
MXA1576	E100201760	51851	18/10/2015	MXB3414	R490034772	74550	29/09/2015
MXA1908	R490042837	74630	13/10/2015	MXB3414	R490037993	74550	08/10/2015
MXA2102	R490041994	74550	11/10/2015	MXB3414	R490040926	74630	10/10/2015
MXA2319	E100800021	55500	11/10/2015	MXB3596	R490045516	74630	18/10/2015
MXA2477	R490035251	74550	29/09/2015	MXB3834	R490044488	74550	16/10/2015
MXA2725	R490033974	74550	28/09/2015	MXB4084	R490034170	74550	27/09/2015
MXA2777	R490045473	74550	18/10/2015	MXB4341	R490039883	74550	07/10/2015
MXA2851	R490035130	74630	27/09/2015	MXB4429	R490040621	74550	09/10/2015
MXA3066	R490036807	74550	30/09/2015	MXB4527	R490037860	74550	04/10/2015
MXA3146	R490034083	74550	29/09/2015	MXB4871	R490034396	74550	30/09/2015
MXA3507	R490034620	74550	25/09/2015	MXB5098	R490042251	74550	12/10/2015
MXA3731	R490046549	74710	21/10/2015	MXB5117	E100301626	73400	05/10/2015
MXA3773	R490034557	74550	29/09/2015	MXB5137	R490041024	74550	10/10/2015
MXA3813	R490041177	74550	10/10/2015	MXB5658	R490038785	60503	03/10/2015
MXA3959	R490036068	74550	26/09/2015	MXB5713	R490044627	74550	16/10/2015
MXA4246	R490041480	60503	11/10/2015	MXB5725	E102300614	72340	28/09/2015
MXA4532	E101400953	69120	17/10/2015	MXB5818	R490034788	74550	01/10/2015
MXA4876	R490038246	74550	02/10/2015	MXB6045	R490042788	74550	13/10/2015
MXA5487	R490036441	74630	26/09/2015	MXB6444	E100301617	54526	05/10/2015
MXA5681	R490046297	74550	20/10/2015	MXB6677	R490042358	74550	12/10/2015
MXA5871	R490039860	74550	07/10/2015	MXB7249	R490034367	74550	28/09/2015
MXA6158	R490038298	74550	02/10/2015	MXB7249	E101600682	58192	12/10/2015
MXA6327	E100201728	66020	13/10/2015	MXB7546	R490044354	74550	16/10/2015
MXA6432	E100301686	68580	05/10/2015	MXB7616	E101400876	55416	28/09/2015
MXA6555	R490036237	60503	29/09/2015	MXB7764	R490042480	74550	13/10/2015
MXA7172	R490034898	74550	26/09/2015	MXB7871	R490040995	74550	10/10/2015
MXA7192	R490036104	60503	26/09/2015	MXB7984	R490034643	74550	27/09/2015
MXA7302	R490046615	74550	21/10/2015	MXB7999	R490035277	74550	26/09/2015
MXA7371	R490039274	74630	05/10/2015	MXB7999	R490036991	74550	02/10/2015
MXA7491	R490043255	74550	14/10/2015	MXB8057	R490039386	74630	05/10/2015
MXA7946	R490046476	74710	20/10/2015	MXB8093	R490035577	74550	25/09/2015
MXA7978	R490045602	74550	18/10/2015	MXB8196	R490036513	60503	29/09/2015
MXA8050	R490043260	74550	14/10/2015	MXB8242	R490037129	74550	30/09/2015
MXA8142	R490039403	74550	05/10/2015	MXB8503	R490039055	74550	04/10/2015
MXA8262	R490039705	74550	06/10/2015	MXB8634	R490046316	74550	20/10/2015
MXA8304	R490045731	74550	18/10/2015	MXB8755	R490040767	60503	09/10/2015
MXA8401	R490034860	74550	26/09/2015	MXB8840	R490041164	74550	10/10/2015
MXA8741	R490035283	74550	26/09/2015	MXB8926	R490040476	74550	09/10/2015
MXA9199	E101100647	51851	07/10/2015	MXB8941	R490046393	74550	20/10/2015
MXA9352	R490040794	74550	09/10/2015	MXB8978	R490042677	74550	13/10/2015
MXA9597	R490034204	74550	28/09/2015	MXB9027	R490045307	74630	18/10/2015
MXA9621	R490036962	74550	02/10/2015	MXB9279	R490034727	74550	27/09/2015
MXA9733	R490044860	74630	17/10/2015	MXB9642	R490043867	74550	15/10/2015
MXA9768	R490044890	74550	17/10/2015	MXB9687	R490034814	74550	05/10/2015
MXA9868	E100301642	66020	05/10/2015	MXB9764	R490035201	74550	05/10/2015
MXB0043	R490038093	74710	11/10/2015	MXB9861	R490040380	56732	08/10/2015
MXB0310	E102000653	51851	28/09/2015	MXC0033	R490045127	74550	17/10/2015
MXB0372	R490044898	74630	17/10/2015	MXC0108	E100700415	51851	02/10/2015
MXB0448	R490035451	74550	28/09/2015	MXC0615	R490040521	74550	09/10/2015
MXB0634	R490044530	74550	16/10/2015	MXC0659	R490035591	74550	25/09/2015
MXB0659	R490038594	74550	03/10/2015	MXC0837	R490040890	60503	10/10/2015
MXB0787	R490037311	74550	05/10/2015	MXC0847	E100201761	67691	18/10/2015
MXB0880	R490042984	74550	14/10/2015	MXC0886	E100301824	73400	13/10/2015
MXB0880	R490043641	74550	15/10/2015	MXC1163	R490038776	60503	03/10/2015
MXB1017	R490040368	60503	08/10/2015	MXC1540	R490039446	74550	05/10/2015
MXB1028	R490046446	74550	20/10/2015	MXC1562	R490034347	74550	27/09/2015
MXB1079	R490045607	74550	18/10/2015	MXC1579	R490040930	74630	10/10/2015
MXB1425	R490040244	74550	08/10/2015	MXC1597	R490040165	74550	08/10/2015

MXC1861	R490044514	74710	16/10/2015	MXD1841	R490034550	74550	29/09/2015
MXC2071	R490038127	60503	02/10/2015	MXD1888	R490038334	74550	02/10/2015
MXC2192	R490033953	74550	02/10/2015	MXD1888	R490039670	74550	06/10/2015
MXC2404	R490034168	74550	27/09/2015	MXD1888	R490040307	74550	08/10/2015
MXC2625	R490038610	74550	03/10/2015	MXD1888	R490046944	74550	22/10/2015
MXC2638	E100301552	55920	30/09/2015	MXD1922	R490035342	74550	26/09/2015
MXC2866	R490041227	74630	10/10/2015	MXD1922	R490038500	74550	03/10/2015
MXC3032	R490037454	74550	01/10/2015	MXD1922	R490038913	74550	04/10/2015
MXC3086	R490046666	74710	21/10/2015	MXD1922	R490037338	74550	05/10/2015
MXC3121	R490042002	74550	11/10/2015	MXD1922	R490044913	74550	17/10/2015
MXC3401	R490046815	74630	22/10/2015	MXD1922	R490045914	74550	19/10/2015
MXC3472	R490046030	74550	19/10/2015	MXD1972	R490046413	74630	20/10/2015
MXC3555	E101500597	55500	17/10/2015	MXD2003	R490040771	74550	09/10/2015
MXC3711	E100301821	73400	13/10/2015	MXD2145	R490039565	74550	06/10/2015
MXC3800	R490042905	60503	13/10/2015	MXD2214	R490033851	74550	26/09/2015
MXC3800	R490042907	74630	13/10/2015	MXD2559	R490037662	60503	01/10/2015
MXC4009	R490043122	60503	14/10/2015	MXD2676	R490038545	74550	03/10/2015
MXC4059	R490043856	74550	15/10/2015	MXD2966	R490044561	74550	16/10/2015
MXC4128	R490042070	56732	12/10/2015	MXD3048	R490042314	74550	12/10/2015
MXC4196	R490045076	74550	17/10/2015	MXD3077	E101200986	55411	01/10/2015
MXC4303	R490041487	74550	11/10/2015	MXD3243	R490035913	74550	29/09/2015
MXC4511	R490035621	74550	26/09/2015	MXD3243	R490040279	74550	08/10/2015
MXC4725	E100700465	73400	15/10/2015	MXD3308	R490033916	74550	26/09/2015
MXC5077	R490040022	74550	07/10/2015	MXD3308	R490035439	74550	26/09/2015
MXC5199	R490039510	74550	05/10/2015	MXD3464	R490040597	74550	09/10/2015
MXC5214	R490040435	74630	09/10/2015	MXD3644	R490036070	60503	27/09/2015
MXC5337	R490033964	74710	27/09/2015	MXD3699	R490040023	74550	07/10/2015
MXC5602	R490037664	74550	02/10/2015	MXD3832	R490034376	74550	29/09/2015
MXC5797	R490044892	74630	17/10/2015	MXD3910	R490042606	74550	13/10/2015
MXC5807	R490034061	74550	28/09/2015	MXD3998	R490037082	74550	03/10/2015
MXC5807	R490039945	74550	07/10/2015	MXD4045	R490046896	74550	22/10/2015
MXC5807	R490044896	74550	17/10/2015	MXD4331	R490041961	74630	11/10/2015
MXC5925	E100301671	73400	05/10/2015	MXD4406	R490037603	74710	01/10/2015
MXC6086	R490042277	74550	12/10/2015	MXD4598	R490043167	74550	14/10/2015
MXC6203	R490044403	74550	16/10/2015	MXD4658	R490033882	74630	28/09/2015
MXC6372	R490038196	74550	02/10/2015	MXD4658	R490039878	74550	07/10/2015
MXC6668	R490045026	74630	17/10/2015	MXD4674	R490045134	74550	17/10/2015
MXC6973	R490040757	74550	09/10/2015	MXD4769	R490047007	74550	23/10/2015
MXC7202	R490045090	74630	17/10/2015	MXD4992	R490037606	60503	01/10/2015
MXC7313	R490036354	74550	25/09/2015	MXD5049	E100601060	54010	12/10/2015
MXC7392	R490043294	74550	14/10/2015	MXD5399	R490034430	74550	03/10/2015
MXC7559	R490036421	74550	26/09/2015	MXD5615	R490039604	74630	06/10/2015
MXC7687	R490045572	74550	18/10/2015	MXD5725	R490037880	74550	05/10/2015
MXC7916	R490045500	74550	18/10/2015	MXD5997	R490035929	60503	25/09/2015
MXC7979	R490034499	74550	27/09/2015	MXD5997	R490038506	74710	03/10/2015
MXC8311	R490042105	74550	12/10/2015	MXD6110	E101500555	73662	02/10/2015
MXC8395	R490035421	74550	26/09/2015	MXD6597	E100700454	73400	15/10/2015
MXC8459	E102100903	54100	19/10/2015	MXD6679	R490043376	74550	15/10/2015
MXC8537	R490038965	74710	04/10/2015	MXD6716	R490035443	74550	26/09/2015
MXC8884	R490037654	74550	01/10/2015	MXD6716	R490035553	74550	02/10/2015
MXC9089	E100700418	73662	02/10/2015	MXD6716	R490042935	74550	14/10/2015
MXC9166	R490038743	74550	03/10/2015	MXD6735	R490045200	74550	17/10/2015
MXC9434	R490042770	74550	13/10/2015	MXD6881	R490046084	74550	19/10/2015
MXC9516	R490040080	74550	07/10/2015	MXD6997	R490035872	60503	04/10/2015
MXC9583	R490039944	74550	07/10/2015	MXD7064	R490038634	74630	03/10/2015
MXC9629	R490036348	74550	25/09/2015	MXD7206	R490039264	74550	05/10/2015
MXC9876	R490034887	74710	27/09/2015	MXD7320	R490046286	74550	20/10/2015
MXC9919	R490034618	74550	25/09/2015	MXD7583	R490043493	74550	15/10/2015
MXD0066	R490041734	74550	09/10/2015	MXD7675	R490037461	60503	01/10/2015
MXD0197	R490036233	74550	28/09/2015	MXD7831	R490038811	60503	04/10/2015
MXD0419	R490035543	74550	29/09/2015	MXD7919	R490034297	74550	26/09/2015
MXD0442	R490046696	74550	21/10/2015	MXD7919	E100601110	55416	14/10/2015
MXD0585	E100201615	51851	01/10/2015	MXD8052	R490040362	74550	08/10/2015
MXD0827	R490042513	74550	13/10/2015	MXD8122	R490045369	74550	18/10/2015
MXD0906	E102300615	72340	28/09/2015	MXD8229	R490040306	74550	08/10/2015
MXD0969	E101900637	55500	13/10/2015	MXD8314	E100700513	73400	17/10/2015
MXD0986	R490045894	74550	19/10/2015	MXD8402	R490036505	74550	30/09/2015
MXD1009	R490046574	74550	21/10/2015	MXD8615	R490036346	74550	25/09/2015
MXD1164	R490040955	74550	10/10/2015	MXD8656	R490042816	74550	13/10/2015
MXD1395	R490044754	74550	17/10/2015	MXD8819	E100301676	51852	05/10/2015
MXD1395	R490046983	74630	22/10/2015	MXD8969	R490039385	74550	05/10/2015
MXD1457	R490043500	74550	15/10/2015	MXD9101	R490037446	74550	01/10/2015
MXD1493	R490045691	74550	18/10/2015	MXD9252	R490039428	60503	05/10/2015
MXD1502	R490041766	74550	09/10/2015	MXD9325	R490037600	74630	01/10/2015
MXD1595	R490034081	74550	29/09/2015	MXD9472	R490042859	74550	13/10/2015
MXD1691	R490035626	74630	26/09/2015	MXD9645	R490041705	74550	08/10/2015
MXD1839	E100500833	51851	13/10/2015	MXE0002	R490042933	74550	14/10/2015



MXE0044	R490046798	74550	22/10/2015	MXE8243	R490044309	74630	16/10/2015
MXE0146	R490034690	74550	01/10/2015	MXE8339	R490043609	74550	15/10/2015
MXE0339	R490044662	74550	16/10/2015	MXE8376	R490046072	74550	19/10/2015
MXE0459	R490035356	74550	25/09/2015	MXE8377	R490042043	60503	11/10/2015
MXE0459	R490044596	74630	16/10/2015	MXE8397	R490035958	60503	04/10/2015
MXE0557	R490045604	74550	18/10/2015	MXE8471	R490038880	60503	04/10/2015
MXE0606	R490046857	74550	22/10/2015	MXE8698	E101900630	54360	12/10/2015
MXE0719	R490035747	74550	03/10/2015	MXE8765	R490046023	74550	19/10/2015
MXE0847	R490046048	74550	19/10/2015	MXE8885	R490034120	74550	04/10/2015
MXE0998	R490039935	74550	07/10/2015	MXE8924	R490041472	74630	11/10/2015
MXE1258	R490041295	74550	10/10/2015	MXE8955	E100700471	73400	15/10/2015
MXE1277	R490035622	74550	26/09/2015	MXE8966	R490034774	74550	29/09/2015
MXE1388	R490035173	74550	02/10/2015	MXE8972	R490038802	74550	04/10/2015
MXE1824	R490041699	74550	08/10/2015	MXE9089	E100301680	66700	05/10/2015
MXE2117	R490036870	74550	30/09/2015	MXE9089	R490039464	74550	05/10/2015
MXE2296	R490046565	74630	21/10/2015	MXE9124	R490034346	74550	27/09/2015
MXE2377	R490046121	74710	19/10/2015	MXE9124	R490046313	74630	20/10/2015
MXE2537	R490039685	74550	06/10/2015	MXE9141	R490038217	74550	02/10/2015
MXE2612	R490043238	60503	14/10/2015	MXE9307	R490034960	74550	29/09/2015
MXE2624	E100601102	55411	14/10/2015	MXE9313	R490038878	74630	04/10/2015
MXE2657	R490039996	74550	07/10/2015	MXE9313	R490041601	74550	11/10/2015
MXE2796	R490035906	60503	28/09/2015	MXE9368	R490045362	60503	18/10/2015
MXE2833	E102300643	50100	16/10/2015	MXE9562	R490037882	74550	05/10/2015
MXE2899	R490042256	60503	12/10/2015	MXE9562	R490037332	74630	05/10/2015
MXE2969	R490043751	74550	15/10/2015	MXE9796	R490040041	60503	07/10/2015
MXE3161	R490034214	74550	28/09/2015	MXE9962	R490044822	74550	17/10/2015
MXE3264	R490041213	74550	10/10/2015	MXE9994	R490046285	74550	20/10/2015
MXE3311	E100301569	73400	01/10/2015	MXF0120	R490034893	74550	27/09/2015
MXE3314	R490034063	74630	28/09/2015	MXF0311	R490037025	74550	02/10/2015
MXE3391	R490038143	74550	02/10/2015	MXF0390	E100500792	73662	30/09/2015
MXE3391	R490043953	74550	16/10/2015	MXF0522	R490043896	74550	15/10/2015
MXE3485	R490045347	74550	18/10/2015	MXF0570	R490036979	74550	02/10/2015
MXE3707	R490035550	74550	01/10/2015	MXF0588	R490046669	74550	21/10/2015
MXE3764	R490042294	74550	12/10/2015	MXF0629	R490036277	60503	28/09/2015
MXE3887	R490036350	74550	25/09/2015	MXF0817	R490039151	74550	04/10/2015
MXE3971	R490043730	74550	15/10/2015	MXF0890	R490039101	74630	05/10/2015
MXE4083	R490041807	60503	10/10/2015	MXF0929	R490043517	74550	15/10/2015
MXE4101	E101400890	51851	28/09/2015	MXF1012	R490038421	74550	03/10/2015
MXE4175	R490036739	74550	30/09/2015	MXF1030	R490045257	60503	18/10/2015
MXE4248	R490035241	74550	29/09/2015	MXF1170	R490037146	74550	01/10/2015
MXE4312	R490039891	74550	07/10/2015	MXF1245	R490034716	74550	26/09/2015
MXE4396	E100700442	51852	14/10/2015	MXF1389	E102100831	73662	02/10/2015
MXE4597	R490042238	74550	12/10/2015	MXF1740	R490039521	74550	05/10/2015
MXE5046	R490040308	74550	08/10/2015	MXF1845	R490039663	74550	06/10/2015
MXE5075	R490037967	74550	08/10/2015	MXF1972	R490041364	74550	10/10/2015
MXE5105	R490038166	74630	02/10/2015	MXF2030	R490041092	74550	10/10/2015
MXE5393	R490040471	60503	09/10/2015	MXF2083	R490036384	74550	25/09/2015
MXE5474	R490034874	74550	26/09/2015	MXF2086	E100301797	51851	13/10/2015
MXE5518	R490040959	74550	10/10/2015	MXF2134	R490041515	74550	11/10/2015
MXE5689	R490039777	74550	06/10/2015	MXF2323	R490043943	74550	15/10/2015
MXE5795	R490043185	74550	14/10/2015	MXF2369	E101400878	54526	28/09/2015
MXE5835	E101100657	50100	16/10/2015	MXF2570	R490038204	60503	02/10/2015
MXE5924	R490044337	74710	16/10/2015	MXF2909	R490039013	60503	04/10/2015
MXE5924	R490044379	74710	16/10/2015	MXF3192	E100301667	73400	05/10/2015
MXE5934	R490046278	74550	20/10/2015	MXF3336	R490034987	74550	25/09/2015
MXE6091	R490044835	74550	17/10/2015	MXF3336	R490041327	74630	10/10/2015
MXE6238	R490044051	74550	18/10/2015	MXF3336	R490043571	74710	15/10/2015
MXE6378	R490039665	74550	06/10/2015	MXF3336	R490044753	74630	17/10/2015
MXE6464	R490035273	74550	26/09/2015	MXF3463	R490046103	56732	19/10/2015
MXE6527	R490045049	74550	17/10/2015	MXF3499	R490040326	60503	08/10/2015
MXE6661	R490038179	74630	02/10/2015	MXF3617	R490044900	74550	17/10/2015
MXE6739	R490043781	74550	15/10/2015	MXF3744	R490042331	74550	12/10/2015
MXE6818	R490043402	60503	15/10/2015	MXF3890	R490045962	74550	19/10/2015
MXE6874	R490036111	60503	26/09/2015	MXF4088	R490038912	74550	04/10/2015
MXE7046	R490042818	74550	13/10/2015	MXF4103	R490043688	74550	15/10/2015
MXE7095	R490042347	74630	12/10/2015	MXF4352	R490039736	74550	06/10/2015
MXE7172	R490040678	74550	09/10/2015	MXF4648	R490034094	74550	04/10/2015
MXE7223	R490038341	74550	02/10/2015	MXF4693	R490039326	74550	05/10/2015
MXE7305	R490045416	74630	18/10/2015	MXF4810	R490038590	60503	03/10/2015
MXE7369	R490039548	60503	06/10/2015	MXF5109	R490043996	74550	16/10/2015
MXE7607	R490042495	74550	13/10/2015	MXF5182	R490035780	60503	25/09/2015
MXE7737	E101300694	55250	19/10/2015	MXF5415	R490034589	74630	03/10/2015
MXE7738	R490041954	74550	11/10/2015	MXF5427	R490035718	74630	01/10/2015
MXE7888	R490041716	74550	08/10/2015	MXF5750	R490038684	74550	03/10/2015
MXE7895	R490039855	74550	07/10/2015	MXF5800	R490043669	74550	15/10/2015
MXE8028	R490037351	74550	05/10/2015	MXF5931	R490034199	74550	26/09/2015
MXE8188	R490039544	60503	06/10/2015	MXF6180	R490043091	74550	14/10/2015

MXF6194	E101100644	51851	07/10/2015	MXG3032	R490045230	74550	17/10/2015
MXF6549	R490037054	74630	03/10/2015	MXG3212	E100500847	66700	16/10/2015
MXF6549	R490044780	74630	17/10/2015	MXG3287	R490040905	60503	10/10/2015
MXF6667	R490034314	74550	26/09/2015	MXG3639	R490039396	74550	05/10/2015
MXF6703	R490035022	74550	25/09/2015	MXG3747	R490045213	74630	17/10/2015
MXF6703	R490035381	74630	25/09/2015	MXG3778	R490034593	74550	03/10/2015
MXF6703	R490040174	74550	08/10/2015	MXG3796	R490034421	74550	03/10/2015
MXF7038	R490041804	74550	10/10/2015	MXG3835	R490034010	74550	04/10/2015
MXF7151	R490037433	74550	01/10/2015	MXG3953	R490042662	74630	13/10/2015
MXF7175	R490042247	74550	12/10/2015	MXG4042	E100500826	55500	12/10/2015
MXF7186	E100700461	70640	15/10/2015	MXG4098	R490037921	74550	07/10/2015
MXF7229	R490036236	74550	27/09/2015	MXG4271	R490041945	74550	11/10/2015
MXF7229	R490036861	74550	30/09/2015	MXG4303	E100700520	51851	17/10/2015
MXF7239	R490034849	74550	26/09/2015	MXG4529	E102300618	58194	29/09/2015
MXF7381	E101201030	50100	16/10/2015	MXG4562	R490035269	74630	26/09/2015
MXF7452	R490037361	74550	06/10/2015	MXG4562	R490035219	74550	28/09/2015
MXF7452	R490042128	74710	12/10/2015	MXG4562	R490035535	74550	29/09/2015
MXF7609	R490041053	74550	10/10/2015	MXG4562	R490034118	74630	04/10/2015
MXF7985	R490044905	74550	17/10/2015	MXG4562	R490042226	74630	12/10/2015
MXF8126	R490037486	74550	01/10/2015	MXG4606	R490039253	74550	05/10/2015
MXF8324	E101400952	69120	17/10/2015	MXG4687	E102100840	51851	07/10/2015
MXF8378	R490034370	74630	28/09/2015	MXG4872	R490036758	60503	30/09/2015
MXF8595	R490042965	60503	14/10/2015	MXG4961	R490043857	74550	15/10/2015
MXF8790	R490045547	74630	18/10/2015	MXG5028	R490036959	74550	02/10/2015
MXF8827	R490042236	74550	12/10/2015	MXG5069	R490034937	74710	28/09/2015
MXF8966	R490043501	74550	15/10/2015	MXG5132	R490039108	74630	06/10/2015
MXF9119	R490046194	74550	19/10/2015	MXG5180	R490044774	74550	17/10/2015
MXF9274	R490041176	74550	10/10/2015	MXG5274	R490035248	74550	29/09/2015
MXF9349	R490046317	74550	20/10/2015	MXG5342	R490043939	60503	15/10/2015
MXF9349	R490046372	74550	20/10/2015	MXG5388	R490036611	74550	30/09/2015
MXF9441	R490037567	74550	01/10/2015	MXG5400	R490046981	74550	22/10/2015
MXF9449	R490044302	74550	16/10/2015	MXG5525	R490036274	74550	27/09/2015
MXF9546	R490035083	74550	29/09/2015	MXG5525	R490041057	74550	10/10/2015
MXF9546	R490045952	74550	19/10/2015	MXG5628	E100700472	73400	15/10/2015
MXF9587	E101100619	51851	29/09/2015	MXG5701	R490036594	60503	30/09/2015
MXF9768	R490045401	74630	18/10/2015	MXG5730	R490040708	74550	09/10/2015
MXF9901	R490035404	74550	26/09/2015	MXG5783	R490040552	74550	09/10/2015
MXF9972	R490042575	60503	13/10/2015	MXG5783	R490046079	74550	19/10/2015
MXG0170	E100500781	55411	28/09/2015	MXG5862	R490036796	74550	30/09/2015
MXG0170	R490041828	74630	11/10/2015	MXG5976	R490046671	74550	21/10/2015
MXG0240	R490046973	74710	22/10/2015	MXG6019	R490045150	74550	17/10/2015
MXG0301	R490043449	74550	15/10/2015	MXG6376	R490034044	74550	28/09/2015
MXG0422	R490033861	74550	27/09/2015	MXG6564	R490046965	74630	22/10/2015
MXG0585	R490037963	60503	08/10/2015	MXG6641	E100201669	66020	05/10/2015
MXG0585	R490046418	74550	20/10/2015	MXG6824	R490038587	74550	03/10/2015
MXG0754	R490037589	74550	01/10/2015	MXG6878	R490038532	74550	03/10/2015
MXG0830	R490034410	74550	02/10/2015	MXG6878	R490039466	74550	05/10/2015
MXG0830	E101300688	66700	05/10/2015	MXG6878	R490038082	74550	11/10/2015
MXG0886	R490042215	74550	12/10/2015	MXG6878	R490042894	74550	13/10/2015
MXG0984	R490037017	74550	02/10/2015	MXG6878	R490045417	74550	18/10/2015
MXG1022	R490044826	74550	17/10/2015	MXG6925	R490040646	74550	09/10/2015
MXG1093	R490035494	74550	27/09/2015	MXG7077	E101900650	51851	15/10/2015
MXG1093	R490034085	74710	30/09/2015	MXG7171	R490045054	74550	17/10/2015
MXG1093	R490039400	74550	05/10/2015	MXG7265	R490039479	74550	05/10/2015
MXG1093	R490039405	74710	05/10/2015	MXG7265	R490040153	74630	08/10/2015
MXG1093	R490038016	74630	08/10/2015	MXG7347	R490040148	74630	08/10/2015
MXG1116	R490035188	74630	03/10/2015	MXG7348	R490041956	74550	11/10/2015
MXG1227	R490046318	74550	20/10/2015	MXG7359	R490040159	74550	08/10/2015
MXG1336	R490042451	74550	13/10/2015	MXG7359	R490040252	74550	08/10/2015
MXG1430	R490044006	74550	16/10/2015	MXG7359	R490041035	74550	10/10/2015
MXG1499	R490037830	74550	04/10/2015	MXG7599	R490046157	74550	19/10/2015
MXG1499	R490044732	74550	17/10/2015	MXG7731	R490039983	74550	07/10/2015
MXG1524	R490040818	74710	09/10/2015	MXG7762	R490033852	74550	26/09/2015
MXG1524	R490042057	74550	11/10/2015	MXG7944	R490037851	74550	04/10/2015
MXG1524	R490045836	74710	18/10/2015	MXG7944	R490041079	74550	10/10/2015
MXG1544	E100301692	55090	06/10/2015	MXG7969	R490045519	74550	18/10/2015
MXG1545	R490042784	74630	13/10/2015	MXG8210	R490046130	74550	19/10/2015
MXG1760	E102100877	60501	12/10/2015	MXG8359	R490037141	74550	01/10/2015
MXG1770	R490042217	74550	12/10/2015	MXG8528	R490040376	74550	08/10/2015
MXG1784	R490041493	74630	11/10/2015	MXG8537	R490043495	74550	15/10/2015
MXG2100	R490036508	74630	30/09/2015	MXG8560	R490037809	74550	04/10/2015
MXG2252	R490046812	74550	22/10/2015	MXG8623	R490037016	74550	02/10/2015
MXG2361	R490040522	74630	09/10/2015	MXG8624	R490036467	74550	30/09/2015
MXG2593	R490037980	60503	08/10/2015	MXG8719	R490045326	74550	18/10/2015
MXG2670	R490043804	74550	15/10/2015	MXG8874	R490042432	74550	13/10/2015
MXG3023	R490034569	74630	30/09/2015	MXG8937	R490043743	74550	15/10/2015
MXG3032	R490036787	74550	30/09/2015	MXG8988	E100700492	51851	17/10/2015

MXG9169	R490035230	74550	28/09/2015	NGM2291	R490036078	60503	29/09/2015
MXG9415	R490037096	74550	03/10/2015	NGM5855	R490036968	74630	02/10/2015
MXG9503	R490042842	74550	13/10/2015	NGN6600	R490040477	74550	09/10/2015
MXG9537	R490043507	74550	15/10/2015	NGR0334	R490038593	74550	03/10/2015
MXG9820	R490040298	74630	08/10/2015	NGR5902	R490042249	74550	12/10/2015
MXG9959	R490037853	74550	04/10/2015	NGS1549	R490039096	74630	05/10/2015
MXG9959	R490045807	74550	18/10/2015	NGS8790	R490037707	74630	02/10/2015
MXS3453	E101100625	51852	01/10/2015	NGT6988	E100700522	51851	17/10/2015
MZQ6911	R490037770	74550	03/10/2015	NGU2436	R490044040	74550	18/10/2015
NAA7608	R490041542	74550	11/10/2015	NGV7615	R490046065	74550	19/10/2015
NBL6343	R490042785	74630	13/10/2015	NGY5027	R490034563	74550	30/09/2015
NCJ4195	R490035487	74550	27/09/2015	NGY5027	R490045931	74550	19/10/2015
NCL2128	R490046358	74550	20/10/2015	NGZ5507	R490045933	74630	19/10/2015
NEI2635	R490039017	74630	04/10/2015	NGZ6730	R490042301	74630	12/10/2015
NEI4763	R490037189	60503	01/10/2015	NGZ7770	R490036485	74550	30/09/2015
NEJ4581	R490044731	56732	17/10/2015	NHA3149	R490034875	74630	26/09/2015
NEJ6341	R490045866	60503	19/10/2015	NHC6055	R490043239	74550	14/10/2015
NEJ6721	R490038633	74630	03/10/2015	NHD0770	R490037651	74630	01/10/2015
NEJ6886	R490038130	60503	02/10/2015	NHD5222	R490044969	74550	17/10/2015
NEJ7595	R490037852	74550	04/10/2015	NHE4565	R490044208	74550	15/10/2015
NEJ7595	R490039072	74550	04/10/2015	NHF8536	R490044666	74550	16/10/2015
NEJ9812	R490042775	74550	13/10/2015	NHI2851	E100000044	51852	16/10/2015
NEJ9865	R490035378	74550	25/09/2015	NHI5459	R490042556	74550	13/10/2015
NEN9830	R490038164	74550	02/10/2015	NHK5620	R490042253	74550	12/10/2015
NEO7385	R490036446	74550	26/09/2015	NHM8368	R490038831	60503	04/10/2015
NEO7385	R490041369	74550	10/10/2015	NHM8368	R490044758	74550	17/10/2015
NEP2815	R490037733	60503	02/10/2015	NHN9342	R490037841	74550	04/10/2015
NEP7456	R490044504	74550	16/10/2015	NHO4787	R490044653	74630	16/10/2015
NET8580	R490037588	74550	01/10/2015	NHO5163	R490043421	74630	15/10/2015
NEV2925	R490040206	74630	08/10/2015	NHR1106	R490043925	74550	15/10/2015
NEV7234	R490034175	74550	27/09/2015	NHS5719	R490035567	74550	03/10/2015
NEX1974	E101800770	66700	13/10/2015	NHU0007	R490038662	74550	03/10/2015
NEZ6217	E101400918	51852	05/10/2015	NHX7499	R490045264	74550	18/10/2015
NFC0221	R490037377	74550	06/10/2015	NIH1228	R490038631	74630	03/10/2015
NFD3811	R490036931	74550	01/10/2015	NIL0325	R490036045	74550	27/09/2015
NFD8134	R490040788	60503	09/10/2015	NJI0360	R490045045	74550	17/10/2015
NFE1258	R490037477	74630	01/10/2015	NJN6602	R490042324	74550	12/10/2015
NFE6347	R490035402	74550	26/09/2015	NJP5007	R490039298	74550	05/10/2015
NFF4542	R490038357	60503	02/10/2015	NJR4254	R490042016	60503	11/10/2015
NFG7650	R490042805	74550	13/10/2015	NJT6701	R490044214	74550	15/10/2015
NFH4142	R490044968	74550	17/10/2015	NJV0770	R490035413	74550	27/09/2015
NFI3492	E100401493	51851	14/10/2015	NJV0770	R490042373	74630	12/10/2015
NFJ4077	R490040558	74550	09/10/2015	NJY5023	E100301816	73400	13/10/2015
NFL1080	R490041729	74550	09/10/2015	NJZ6801	R490045565	60503	18/10/2015
NFM6590	R490035810	60503	01/10/2015	NKB6336	R490034854	74550	26/09/2015
NFN0106	R490039458	56732	05/10/2015	NKC1377	R490037239	74550	04/10/2015
NFO0376	R490045360	74630	18/10/2015	NKD2757	R490043570	74550	15/10/2015
NFO4029	R490041158	74550	10/10/2015	NKE8052	E100401513	58350	18/10/2015
NFO8597	R490036206	60503	29/09/2015	NKE8960	E102100849	51851	07/10/2015
NFP3812	R490044810	60503	17/10/2015	NKF4539	R490043042	74550	14/10/2015
NFQ9119	E102100884	55411	12/10/2015	NKG9711	R490042678	74550	13/10/2015
NFR0466	R490038304	74550	02/10/2015	NKH6501	R490041278	74630	10/10/2015
NFT6229	R490045627	74550	18/10/2015	NKI4645	R490039882	60503	07/10/2015
NFV1174	R490035746	74550	03/10/2015	NKI9361	R490044102	74550	04/10/2015
NFV2210	R490046955	74550	22/10/2015	NKJ8631	R490036588	60503	30/09/2015
NFW8769	R490035313	74550	28/09/2015	NKJ9738	R490040289	74550	08/10/2015
NFX6196	R490046166	74550	19/10/2015	NKL9169	R490037340	74550	05/10/2015
NFY4137	R490042409	74550	12/10/2015	NKM5832	R490044873	74550	17/10/2015
NFZ2537	R490045664	74550	18/10/2015	NKN1484	R490043606	74550	15/10/2015
NFZ5191	R490035934	60503	26/09/2015	NKN5688	R490046706	74550	21/10/2015
NGA7110	R490041418	60503	11/10/2015	NKN8811	R490045539	74550	18/10/2015
NGB9668	R490040992	74550	10/10/2015	NKP5492	E100201737	51851	13/10/2015
NGC3316	E101201014	51930	12/10/2015	NKQ5519	R490046081	74550	19/10/2015
NGC5178	R490045440	56732	18/10/2015	NKR6366	R490046754	74630	21/10/2015
NGD1144	R490043322	74630	14/10/2015	NKS5691	R490044678	74550	16/10/2015
NGD2287	R490039374	74630	05/10/2015	NKS9625	R490042560	74550	13/10/2015
NGE7356	R490038252	74550	02/10/2015	NKT6470	R490046554	74550	21/10/2015
NGF6423	R490038958	74550	04/10/2015	NKT8266	R490040447	74550	09/10/2015
NGF8159	R490040739	74550	09/10/2015	NKU2549	R490037015	74550	02/10/2015
NGH0184	R490041557	74550	11/10/2015	NKU5177	R490034417	74550	03/10/2015
NGI2298	R490036378	74550	25/09/2015	NKU9585	R490040681	74550	09/10/2015
NGI7939	R490040952	74550	10/10/2015	NKV6189	R490045489	74550	18/10/2015
NGJ4168	R490039110	74550	06/10/2015	NKW3788	R490038768	74550	03/10/2015
NGJ5599	R490039632	74550	06/10/2015	NKW5537	R490040849	74630	10/10/2015
NGL1328	R490042647	74550	13/10/2015	NKW7857	R490042050	60503	11/10/2015
NGL4399	E100601077	73662	14/10/2015	NKW9917	R490046015	74550	19/10/2015
NGM0369	R490042414	74550	12/10/2015	NKY0529	R490034315	74550	26/09/2015

NKY3709	R490036920	74550	01/10/2015	NSX0556	R490039603	74550	06/10/2015
NKY6768	R490035814	60503	25/09/2015	NSY4382	R490035804	60503	28/09/2015
NLA4021	R490037282	74550	05/10/2015	NSY9116	R490041864	74550	11/10/2015
NLA9339	R490046078	74550	19/10/2015	NTB9277	R490046736	74550	21/10/2015
NLB8415	E100700557	66700	17/10/2015	NTQ7402	R490037988	74550	08/10/2015
NLC6426	E100700452	59670	15/10/2015	NTV3954	R490044297	74630	16/10/2015
NLC7209	E100000043	51852	16/10/2015	NTW3381	R490041634	74630	12/10/2015
NLD2555	R490046308	74550	20/10/2015	NUH3857	R490038432	60503	03/10/2015
NLD4260	R490036285	74550	29/09/2015	NVO3929	R490038018	74550	08/10/2015
NLD9449	R490035038	74550	25/09/2015	NVO4501	R490040836	60503	10/10/2015
NLE5815	R490034826	74550	24/09/2015	NVO7752	R490034047	74550	28/09/2015
NLF4990	R490046593	74630	21/10/2015	NVO8353	R490046590	74550	21/10/2015
NLF9090	E100401503	54360	17/10/2015	NVP9013	R490035239	74550	28/09/2015
NLG4182	R490042608	74550	13/10/2015	NVP9454	R490041236	74550	10/10/2015
NLG5909	R490039550	60503	06/10/2015	NVQ1788	R490035634	74630	26/09/2015
NLG7296	R490039220	74630	04/10/2015	NVR3337	R490040786	74630	09/10/2015
NLG7723	R490041925	74550	11/10/2015	NVR9692	R490034632	74550	26/09/2015
NLI7250	R490037087	74630	03/10/2015	NVS2102	R490045573	74550	18/10/2015
NLJ8289	R490044259	74550	16/10/2015	NVS8157	R490036213	60503	26/09/2015
NLJ9911	R490037399	74550	07/10/2015	NVT1485	R490041215	74550	10/10/2015
NLK1693	R490041481	60503	11/10/2015	NVT5416	R490037807	74550	04/10/2015
NLM5746	R490038426	74550	03/10/2015	NVU3902	R490038549	74550	03/10/2015
NLN1471	R490042896	74550	13/10/2015	NVU8656	R490039156	74710	04/10/2015
NLN3591	R490046277	74550	20/10/2015	NVV1665	R490043719	74550	15/10/2015
NLN4711	R490045423	74550	18/10/2015	NVV8399	R490038380	74550	02/10/2015
NLN5987	R490045328	74550	18/10/2015	NVV9510	R490039680	74550	06/10/2015
NLP0903	R490039675	74630	06/10/2015	NVV6774	R490042025	74550	11/10/2015
NLP7336	E101900651	57030	16/10/2015	NVW8284	R490044041	74630	18/10/2015
NLR7849	R490036214	60503	26/09/2015	NVX3446	R490041941	56732	11/10/2015
NLS9598	R490037555	74550	01/10/2015	NVX9587	R490041474	74550	11/10/2015
NLT2031	R490037914	74550	07/10/2015	NVY3457	R490035916	60503	04/10/2015
NLT6817	R490035180	74550	03/10/2015	NVY6110	E101500559	51851	05/10/2015
NLV4897	R490041186	74550	10/10/2015	NVY9240	R490042463	74550	13/10/2015
NLX1498	E100700554	50610	17/10/2015	NVZ5231	E100301558	66700	30/09/2015
NMP4051	R490036040	60503	27/09/2015	NWA2039	R490035714	74550	01/10/2015
NMR6341	R490034886	74550	27/09/2015	NWA3661	R490039088	74550	05/10/2015
NMV2305	R490040573	74550	09/10/2015	NWB4800	R490036558	60503	30/09/2015
NMV8043	E100800034	55500	12/10/2015	NWB9111	R490041774	74550	10/10/2015
NMY2557	R490040139	74550	07/10/2015	NWC9028	R490034533	74550	28/09/2015
NNA4081	R490046148	74710	19/10/2015	NWD5651	R490039492	74630	05/10/2015
NNA5418	R490040825	74550	09/10/2015	NWE2085	R490046409	74550	20/10/2015
NND5982	R490036609	74550	30/09/2015	NWE3490	R490041065	74550	10/10/2015
NNE4031	R490039984	74550	07/10/2015	NWE8832	R490043823	74550	15/10/2015
NNE9585	R490035226	74550	28/09/2015	NWF7672	R490043845	74550	15/10/2015
NNE9585	R490035529	74550	01/10/2015	NWI1209	R490038961	74550	04/10/2015
NNF8882	R490036016	74550	25/09/2015	NWJ0127	R490036811	74550	30/09/2015
NNG6952	R490036755	74550	30/09/2015	NWJ2728	R490038325	74630	02/10/2015
NNH4326	R490046573	74550	21/10/2015	NWJ2728	R490045259	74630	18/10/2015
NNI4384	R490036332	60503	28/09/2015	NWJ5993	R490034466	74550	25/09/2015
NON5695	R490041162	74630	10/10/2015	NWK0437	R490043343	74550	14/10/2015
NOS9463	R490046132	74550	19/10/2015	NWL2330	R490041574	74550	11/10/2015
NOY9677	R490046716	74550	21/10/2015	NWM7487	R490035322	74550	03/10/2015
NPK0211	R490046620	74550	21/10/2015	NWO2902	R490034055	74550	28/09/2015
NPP2325	E101600684	73662	15/10/2015	NWO2902	R490039057	74550	04/10/2015
NRF2736	R490035800	60503	28/09/2015	NWO2902	R490046717	74550	21/10/2015
NRF2736	R490037678	60503	02/10/2015	NWO5852	R490046355	74550	20/10/2015
NRJ1557	R490034823	74550	25/09/2015	NWO9343	R490041648	74550	13/10/2015
NRK2218	R490034479	74550	26/09/2015	NWP3566	R490034423	74550	03/10/2015
NSF7522	R490036333	60503	29/09/2015	NWP7270	R490045058	74550	17/10/2015
NSH6224	R490036186	60503	29/09/2015	NWQ2548	R490042196	74630	12/10/2015
NSH7796	R490034861	74550	26/09/2015	NWQ4093	R490035395	74630	26/09/2015
NSJ0828	R490038078	74550	11/10/2015	NWQ7099	R490040401	74550	08/10/2015
NSK0270	R490041626	74630	12/10/2015	NWQ7099	R490044215	74630	15/10/2015
NSL6437	E102100848	51851	07/10/2015	NWQ7099	R490044234	74550	16/10/2015
NSN8032	R490037837	74550	04/10/2015	NWR2363	R490034873	74550	26/09/2015
NSO3720	R490040339	74550	08/10/2015	NWR6113	R490037808	74550	04/10/2015
NSO6951	R490046976	74550	22/10/2015	NWS3499	R490034292	74550	27/09/2015
NSP9747	R490045586	74550	18/10/2015	NWV4968	R490040875	60503	10/10/2015
NSQ8578	R490033925	74550	27/09/2015	NWY0095	R490036352	74550	25/09/2015
NSQ8578	R490046408	74630	20/10/2015	NXB8566	R490044742	74550	17/10/2015
NSS7438	R490034923	74550	27/09/2015	NXD6970	R490035760	74630	26/09/2015
NSU0730	R490046444	74550	20/10/2015	NXH0385	E100700530	51852	17/10/2015
NSU2986	R490033900	74550	25/09/2015	NXL5965	R490045763	74550	18/10/2015
NSU2986	R490034084	74550	30/09/2015	NYE0769	R490037295	74550	05/10/2015
NSU3366	R490034890	74550	27/09/2015	NYZ5835	R490040532	60503	09/10/2015
NSU5295	R490038243	74550	02/10/2015	NZL4173	R490040828	74630	09/10/2015
NSV6729	E100700514	66700	17/10/2015	NZP8882	R490033899	74550	25/09/2015

NZR8324	R490045025	74710	17/10/2015	OLH0871	R490038962	74630	04/10/2015
NZR8324	R490046421	74630	20/10/2015	OLH0919	R490038212	74550	02/10/2015
OAHI079	R490043558	74550	15/10/2015	OLH0935	R490040871	74550	10/10/2015
OAQ5308	R490044363	74550	16/10/2015	OLH0991	R490038561	74710	03/10/2015
OAR7520	R490043797	74550	15/10/2015	OLH1163	R490034910	74550	27/09/2015
OAV9725	R490041665	74550	14/10/2015	OLH1281	R490037185	74550	01/10/2015
OAY0552	R490041090	74550	10/10/2015	OLH1419	R490035031	74630	25/09/2015
OAZ4760	R490043653	74550	15/10/2015	OLH1911	R490045670	74550	18/10/2015
OBI1954	E100201605	66020	28/09/2015	OLH1946	R490034009	74550	04/10/2015
OBW4905	E100301539	51851	30/09/2015	OLH1976	R490036266	60503	27/09/2015
OBX4437	R490038447	74550	03/10/2015	OLH2021	R490039467	74550	05/10/2015
OBY8014	E100700523	51852	17/10/2015	OLH2096	R490045234	60503	17/10/2015
OBZ4581	R490036801	74550	30/09/2015	OLH2131	R490035247	74550	29/09/2015
OBZ4581	R490045667	74550	18/10/2015	OLH2210	R490034682	74550	24/09/2015
OCM9705	R490046495	74550	20/10/2015	OLH2285	R490041163	74550	10/10/2015
OCM2171	R490043740	74550	15/10/2015	OLH2319	R490042069	60503	12/10/2015
OCV5290	R490038716	74550	03/10/2015	OLH2395	R490037917	74550	07/10/2015
OCZ2850	R490043936	74550	15/10/2015	OLH2507	R490043021	74630	14/10/2015
ODQ0865	R490035691	74550	29/09/2015	OLH2912	R490038608	74550	03/10/2015
OEV9186	R490046794	74550	22/10/2015	OLH2958	R490041458	74550	11/10/2015
OFI4276	R490045191	74710	17/10/2015	OLH3065	E100301614	73400	05/10/2015
OFM9464	R490040880	74630	10/10/2015	OLH3091	R490044998	74550	17/10/2015
OFN0853	R490041819	74630	11/10/2015	OLH3227	R490042774	74550	13/10/2015
OFN9999	R490037159	74630	01/10/2015	OLH3258	R490041354	74550	10/10/2015
OFO5929	R490039516	74550	05/10/2015	OLH3306	R490039196	74550	04/10/2015
OFR9921	R490042706	74550	13/10/2015	OLH3407	R490042484	60503	13/10/2015
OFV1280	R490040029	74550	07/10/2015	OLH3607	R490042948	60503	14/10/2015
OFW0262	R490036129	74550	29/09/2015	OLH3630	E100500834	51851	13/10/2015
OGH2506	R490043685	74630	15/10/2015	OLH3679	R490038135	74550	02/10/2015
OGH7111	R490041225	74630	10/10/2015	OLH3761	R490035624	74550	26/09/2015
OGJ1291	R490044404	74550	16/10/2015	OLH3837	E100301665	58192	05/10/2015
OGK8193	R490038457	74550	03/10/2015	OLH3900	R490046724	74630	21/10/2015
OGL2559	R490037915	74550	07/10/2015	OLH3981	R490046820	74550	22/10/2015
OGM2069	R490037111	60503	30/09/2015	OLH4090	R490041785	74630	10/10/2015
OGM6309	R490043097	74550	14/10/2015	OLH4090	R490045051	74550	17/10/2015
OGN4509	R490040030	74550	07/10/2015	OLH4168	R490038258	74550	02/10/2015
OGO5830	R490036434	74550	26/09/2015	OLH4260	R490036797	74550	30/09/2015
OGP2231	E100500795	51851	02/10/2015	OLH4396	R490046741	74630	21/10/2015
OGP6487	R490043732	60503	15/10/2015	OLH4485	E102100883	55411	12/10/2015
OGP8381	R490038847	74550	04/10/2015	OLH4720	R490041990	60503	11/10/2015
OGQ7909	R490043771	74550	15/10/2015	OLH4746	E102100890	51851	19/10/2015
OGS3512	R490034536	74550	28/09/2015	OLH4808	R490038820	74550	04/10/2015
OGT7353	R490045216	60503	17/10/2015	OLH4951	R490046188	74630	19/10/2015
OGU0776	R490038338	60503	02/10/2015	OLH5057	R490039694	74550	06/10/2015
OGU9205	R490037117	74550	30/09/2015	OLH5208	R490036845	74630	30/09/2015
OGV5317	R490042343	60503	12/10/2015	OLH5356	R490042340	74550	12/10/2015
OGV8666	R490040448	74550	09/10/2015	OLH5514	R490036780	74550	30/09/2015
OGW3380	R490042753	74550	13/10/2015	OLH5656	R490037114	74630	30/09/2015
OGX2728	R490039511	74550	05/10/2015	OLH5706	R490033920	74550	27/09/2015
OGX9070	R490042566	74550	13/10/2015	OLH5740	R490038022	74550	08/10/2015
OGY0008	R490042292	74630	12/10/2015	OLH5745	R490041811	74630	11/10/2015
OGY3948	R490034653	74550	28/09/2015	OLH5856	R490045243	60503	17/10/2015
OGY8874	R490040070	74550	07/10/2015	OLH5959	R490040914	74550	10/10/2015
OGZ0943	R490042280	60503	12/10/2015	OLH6161	R490041135	74550	10/10/2015
OHA9222	R490035662	74630	27/09/2015	OLH6203	E101300689	66700	05/10/2015
OIN1176	R490046911	74550	22/10/2015	OLH6211	R490044539	74630	16/10/2015
OIT0494	E100301556	66700	30/09/2015	OLH6369	R490034725	74550	26/09/2015
OIU8678	R490046128	74550	19/10/2015	OLH6519	R490035064	74630	28/09/2015
OIV2720	R490044520	74550	16/10/2015	OLH6519	R490035203	74550	05/10/2015
OJF4533	R490035821	74550	26/09/2015	OLH6519	R490043789	74630	15/10/2015
OJJ0100	R490038112	74630	12/10/2015	OLH6519	R490046711	74550	21/10/2015
OJJ8678	R490040150	74550	08/10/2015	OLH6580	R490041275	74550	10/10/2015
OJK7622	R490035042	74630	25/09/2015	OLH6643	E101200980	54100	30/09/2015
OJM9092	R490035699	74550	29/09/2015	OLH6764	R490035679	74550	30/09/2015
OJO9989	R490042934	74550	14/10/2015	OLH6934	R490037411	74550	01/10/2015
OKO2105	R490043564	74550	15/10/2015	OLH7031	E100301802	73400	13/10/2015
OLD4071	E100500835	73662	13/10/2015	OLH7155	R490035607	74550	26/09/2015
OLH0167	R490046903	74630	22/10/2015	OLH7243	R490039728	74550	06/10/2015
OLH0255	R490041099	74550	10/10/2015	OLH7470	R490038852	74550	04/10/2015
OLH0344	R490046722	74550	21/10/2015	OLH7557	R490042838	74550	13/10/2015
OLH0545	R490038656	74550	03/10/2015	OLH7657	R490043240	74550	14/10/2015
OLH0574	E102300602	55500	28/09/2015	OLH7797	R490043312	60503	14/10/2015
OLH0577	R490045724	74550	18/10/2015	OLH7862	R490034692	74550	25/09/2015
OLH0679	R490036071	74710	27/09/2015	OLH7951	R490044452	74550	16/10/2015
OLH0708	R490045701	74550	18/10/2015	OLH8109	R490038875	60503	04/10/2015
OLH0725	R490042477	74550	13/10/2015	OLH8183	E100301812	73400	13/10/2015
OLH0823	R490036994	74550	02/10/2015	OLH8330	R490034609	74630	08/10/2015
OLH0830	R490035704	74630	01/10/2015				

OLH8441	R490044443	74550	16/10/2015	OLI4270	R490035896	60503	27/09/2015
OLH8684	R490045841	60503	18/10/2015	OLI4407	R490041663	74550	14/10/2015
OLH8722	R490038816	74550	04/10/2015	OLI4470	R490043412	74550	15/10/2015
OLH8722	R490041436	74550	11/10/2015	OLI4870	R490035222	74550	28/09/2015
OLH8946	R490035992	60503	28/09/2015	OLI4888	R490039444	74630	05/10/2015
OLH9131	R490037423	74550	01/10/2015	OLI4986	E101201020	73662	16/10/2015
OLH9131	R490041339	74550	10/10/2015	OLI5072	R490039790	60503	06/10/2015
OLH9164	R490042720	74550	13/10/2015	OLI5104	R490042279	74550	12/10/2015
OLH9549	E102100847	51851	07/10/2015	OLI5180	R490040724	60503	09/10/2015
OLH9630	R490036095	74550	25/09/2015	OLI5180	R490045996	74550	19/10/2015
OLH9630	R490039278	74550	05/10/2015	OLI5210	R490038424	60503	03/10/2015
OLH9670	R490037264	74550	04/10/2015	OLI5245	R490036956	74550	02/10/2015
OLH9672	R490038006	74550	08/10/2015	OLI5278	R490043978	74630	16/10/2015
OLH9672	R490043324	74550	14/10/2015	OLI5373	R490036209	60503	24/09/2015
OLH9712	R490037199	60503	01/10/2015	OLI5373	E101900595	73662	30/09/2015
OLH9764	E102300636	54360	12/10/2015	OLI5373	R490039594	60503	06/10/2015
OLH9833	R490036474	74550	30/09/2015	OLI5373	R490041279	60503	10/10/2015
OLH9910	R490036399	74550	25/09/2015	OLI5380	R490038780	74550	03/10/2015
OLH9967	R490036015	74550	26/09/2015	OLI5380	R490040763	74550	09/10/2015
OLI0055	R490037909	74550	07/10/2015	OLI5549	R490045023	74550	17/10/2015
OLI0075	R490042667	74710	13/10/2015	OLI5778	R490036376	74550	25/09/2015
OLI0135	R490036490	74550	30/09/2015	OLI5843	R490039019	74550	04/10/2015
OLI0177	R490036449	74550	26/09/2015	OLI5869	E102100856	58350	07/10/2015
OLI0227	R490044272	74550	16/10/2015	OLI5990	R490039674	74550	06/10/2015
OLI0310	R490040480	74550	09/10/2015	OLI6012	R490046471	74630	20/10/2015
OLI0312	R490039225	74550	04/10/2015	OLI6130	R490041741	74630	09/10/2015
OLI0321	R490041645	74550	13/10/2015	OLI6226	R490044345	60503	16/10/2015
OLI0383	R490040311	74550	08/10/2015	OLI6294	R490035072	74550	25/09/2015
OLI0424	R490036199	60503	27/09/2015	OLI6434	R490038125	56732	02/10/2015
OLI0549	R490036889	74550	30/09/2015	OLI6560	R490044209	60503	15/10/2015
OLI0802	R490043326	74630	14/10/2015	OLI6591	R490045381	74550	18/10/2015
OLI0959	R490037029	74550	02/10/2015	OLI6641	R490034509	74550	27/09/2015
OLI1015	R490039682	74550	06/10/2015	OLI6641	R490041689	74550	08/10/2015
OLI1127	R490040913	74630	10/10/2015	OLI6705	R490037718	60503	02/10/2015
OLI1207	R490036898	74550	30/09/2015	OLI6832	R490039426	74550	05/10/2015
OLI1271	E102100837	51851	07/10/2015	OLI6902	R490034182	74710	26/09/2015
OLI1311	R490046854	74630	22/10/2015	OLI6913	R490044349	74550	16/10/2015
OLI1332	R490042522	74550	13/10/2015	OLI6913	R490046482	74550	20/10/2015
OLI1387	R490040526	74550	09/10/2015	OLI7171	R490041957	74550	11/10/2015
OLI1419	E100301597	51851	01/10/2015	OLI7483	R490040071	74550	07/10/2015
OLI1532	E100601068	70303	12/10/2015	OLI7499	R490045346	74630	18/10/2015
OLI1623	R490034691	74550	25/09/2015	OLI7625	R490042067	74550	12/10/2015
OLI1623	R490039092	74550	05/10/2015	OLI7693	R490038783	74550	03/10/2015
OLI1627	R490046201	74550	19/10/2015	OLI7787	R490039304	60503	05/10/2015
OLI1780	R490036060	74630	25/09/2015	OLI7851	R490046783	74550	21/10/2015
OLI1780	R490034615	74550	25/09/2015	OLI7880	R490034091	74630	02/10/2015
OLI1832	R490046033	74550	19/10/2015	OLI7916	R490041229	74550	10/10/2015
OLI2086	R490042657	74630	13/10/2015	OLI7989	R490046152	74550	19/10/2015
OLI2160	R490038295	74550	02/10/2015	OLI8001	R490036215	74630	26/09/2015
OLI2223	R490044100	74630	04/10/2015	OLI8001	R490046853	74550	22/10/2015
OLI2224	R490044849	74550	17/10/2015	OLI8230	R490035097	74550	26/09/2015
OLI2308	R490038766	74550	03/10/2015	OLI8500	R490044402	74550	16/10/2015
OLI2526	R490035513	74550	29/09/2015	OLI8873	R490039035	74550	04/10/2015
OLI2572	R490041530	74550	11/10/2015	OLI8889	R490044591	74550	16/10/2015
OLI2585	E100301563	73400	01/10/2015	OLI8927	R490042776	74550	13/10/2015
OLI2624	R490034471	74630	26/09/2015	OLI9116	R490035852	60503	26/09/2015
OLI2710	R490041023	74710	10/10/2015	OLI9116	R490045370	60503	18/10/2015
OLI2710	R490043053	74710	14/10/2015	OLI9137	R490040854	74630	10/10/2015
OLI2764	R490036393	74550	25/09/2015	OLI9176	R490041992	60503	11/10/2015
OLI2770	R490044203	74550	15/10/2015	OLI9245	R490045679	74550	18/10/2015
OLI2787	R490038733	60503	03/10/2015	OLI9279	R490036706	74550	30/09/2015
OLI2849	R490046324	74550	20/10/2015	OLI9314	R490046867	74550	22/10/2015
OLI2878	R490038442	74630	03/10/2015	OLI9359	R490045093	74550	17/10/2015
OLI2904	E101700698	73662	19/10/2015	OLI9517	R490037947	60503	08/10/2015
OLI2921	R490038922	74630	04/10/2015	OLI9694	R490043954	74550	16/10/2015
OLI2921	R490046520	74550	20/10/2015	OLI9790	R490035368	74550	25/09/2015
OLI3166	R490036904	74550	30/09/2015	OLI9790	R490035617	74630	26/09/2015
OLI3411	R490042717	74630	13/10/2015	OLI9790	R490033915	74550	26/09/2015
OLI3548	R490042976	74550	14/10/2015	OLI9790	R490036744	74550	30/09/2015
OLI3609	R490036676	74550	30/09/2015	OLI9790	R490042591	74550	13/10/2015
OLI3738	R490039379	74550	05/10/2015	OLI9839	R490040791	60503	09/10/2015
OLI3943	R490034422	74550	03/10/2015	OLJ0069	R490045351	74630	18/10/2015
OLI3958	R490043195	74550	14/10/2015	OLJ0140	R490040260	74550	08/10/2015
OLI3991	R490045159	60503	17/10/2015	OLJ0182	R490038271	74550	02/10/2015
OLI4018	R490043994	74550	16/10/2015	OLJ0238	R490042073	60503	12/10/2015
OLI4031	R490043424	74710	15/10/2015	OLJ0416	R490034280	74550	25/09/2015
OLI4230	R490037621	74550	01/10/2015	OLJ0416	R490036438	74550	26/09/2015

OLJ0447	R490040852	74550	10/10/2015	OLJ7942	R490045900	56732	19/10/2015
OLJ0833	R490046210	74550	19/10/2015	OLJ8067	R490046005	74550	19/10/2015
OLJ0833	R490046665	74550	21/10/2015	OLJ8103	R490044387	74630	16/10/2015
OLJ0893	R490038061	74550	09/10/2015	OLJ8188	R490043110	74550	14/10/2015
OLJ0990	R490041677	74550	15/10/2015	OLJ8425	R490042207	74550	12/10/2015
OLJ1050	R490040328	74550	08/10/2015	OLJ8644	R490045541	74550	18/10/2015
OLJ1050	R490042164	74550	12/10/2015	OLJ8719	R490034256	74550	26/09/2015
OLJ1248	R490036727	60503	30/09/2015	OLJ9018	R490035580	74550	25/09/2015
OLJ1427	R490046848	74550	22/10/2015	OLJ9077	R490034737	74550	27/09/2015
OLJ1537	R490038305	74550	02/10/2015	OLJ9156	R490046909	74630	22/10/2015
OLJ1791	R490034612	74550	24/09/2015	OLJ9549	R490040835	60503	10/10/2015
OLJ1791	R490039701	74550	06/10/2015	OLJ9590	R490046197	74550	19/10/2015
OLJ1791	R490042106	74550	12/10/2015	OLJ9590	R490046219	74550	19/10/2015
OLJ1791	R490043942	74550	15/10/2015	OLJ9875	R490045494	74550	18/10/2015
OLJ1904	R490036331	60503	28/09/2015	OLJ9965	E100800037	54527	19/10/2015
OLJ1950	R490037639	74550	01/10/2015	OLK0006	R490035881	60503	26/09/2015
OLJ1950	R490039995	74550	07/10/2015	OLK0055	R490045086	74550	17/10/2015
OLJ2056	R490045089	74630	17/10/2015	OLK0099	R490041770	74550	09/10/2015
OLJ2278	R490034830	74550	25/09/2015	OLK0121	R490043600	60503	15/10/2015
OLJ2300	R490042861	74550	13/10/2015	OLK0345	R490044856	74550	17/10/2015
OLJ2348	R490046467	74550	20/10/2015	OLK0458	R490034679	74550	07/10/2015
OLJ2453	R490045570	74550	18/10/2015	OLK0510	R490045132	74550	17/10/2015
OLJ2500	R490036873	60503	30/09/2015	OLK0536	R490044039	74550	18/10/2015
OLJ2655	R490040742	60503	09/10/2015	OLK0678	R490034956	74550	28/09/2015
OLJ2674	R490042643	74550	13/10/2015	OLK0881	R490034457	74550	27/09/2015
OLJ2770	R490046775	74550	21/10/2015	OLK0972	R490036286	60503	29/09/2015
OLJ2913	R490034501	74550	27/09/2015	OLK0972	R490042100	60503	12/10/2015
OLJ2960	R490038742	74550	03/10/2015	OLK1047	R490044975	74630	17/10/2015
OLJ3099	R490034008	74550	04/10/2015	OLK1067	R490045356	74550	18/10/2015
OLJ3223	R490044370	74550	16/10/2015	OLK1116	R490046400	74550	20/10/2015
OLJ3228	R490037108	74550	03/10/2015	OLK1452	R490033871	74550	27/09/2015
OLJ3248	R490039873	74550	07/10/2015	OLK1796	E100500770	51851	28/09/2015
OLJ3265	R490044717	74550	17/10/2015	OLK1899	R490042585	74550	13/10/2015
OLJ3275	R490041876	74550	11/10/2015	OLK1958	R490034631	74550	26/09/2015
OLJ3300	R490039729	74630	06/10/2015	OLK2046	R490040692	74550	09/10/2015
OLJ3450	R490040312	74550	08/10/2015	OLK2124	E100700496	73400	17/10/2015
OLJ3450	R490045809	74710	18/10/2015	OLK2333	R490036300	60503	25/09/2015
OLJ3542	R490035516	74630	29/09/2015	OLK2452	R490036849	74630	30/09/2015
OLJ3717	R490038395	74550	03/10/2015	OLK2508	R490043494	74550	15/10/2015
OLJ3747	R490043914	74550	15/10/2015	OLK2613	R490046020	74550	19/10/2015
OLJ3809	R490046428	74630	20/10/2015	OLK2665	R490036949	74550	02/10/2015
OLJ3879	R490037507	74550	01/10/2015	OLK2984	R490046947	74550	22/10/2015
OLJ4022	E100301578	73400	01/10/2015	OLK3038	R490034553	74550	29/09/2015
OLJ4154	R490037566	74550	01/10/2015	OLK3169	R490033886	74550	28/09/2015
OLJ4191	R490043871	74550	15/10/2015	OLK3190	R490042415	74550	12/10/2015
OLJ4350	R490044278	74550	16/10/2015	OLK3339	E101200982	51851	01/10/2015
OLJ4421	R490033866	74630	27/09/2015	OLK3462	R490041600	74550	11/10/2015
OLJ4421	R490046744	74630	21/10/2015	OLK3524	R490035197	74550	05/10/2015
OLJ4621	R490040192	74550	08/10/2015	OLK3564	R490037585	74550	01/10/2015
OLJ4634	R490042757	74550	13/10/2015	OLK3853	R490035417	74550	28/09/2015
OLJ4805	E100800031	54360	12/10/2015	OLK4030	R490039806	74550	07/10/2015
OLJ5154	E100301634	51851	05/10/2015	OLK4138	R490034549	74630	29/09/2015
OLJ5231	R490034996	74630	26/09/2015	OLK4170	R490045008	74550	17/10/2015
OLJ5249	R490046290	74550	20/10/2015	OLK4170	R490045711	74550	18/10/2015
OLJ5457	R490039049	74550	04/10/2015	OLK4483	R490044118	74550	06/10/2015
OLJ5510	R490039902	74550	07/10/2015	OLK4657	R490039630	74550	06/10/2015
OLJ5550	R490035046	74550	28/09/2015	OLK4785	R490045043	74550	17/10/2015
OLJ5597	R490043734	74550	15/10/2015	OLK5006	R490034696	74550	25/09/2015
OLJ5651	R490039969	60503	07/10/2015	OLK5180	R490034885	74630	27/09/2015
OLJ5678	R490045518	74550	18/10/2015	OLK5215	R490037692	74550	02/10/2015
OLJ5687	R490042131	74550	12/10/2015	OLK5316	E101400944	51851	15/10/2015
OLJ5824	R490038289	74550	02/10/2015	OLK5373	R490043073	74630	14/10/2015
OLJ5900	R490041823	74550	11/10/2015	OLK5565	R490040365	74550	08/10/2015
OLJ5935	R490045749	74550	18/10/2015	OLK5634	E100201630	55090	01/10/2015
OLJ6228	R490034921	74630	27/09/2015	OLK5668	R490039440	74550	05/10/2015
OLJ6288	R490038327	74550	02/10/2015	OLK5679	R490039666	60503	06/10/2015
OLJ6364	E100301621	73400	05/10/2015	OLK5728	R490040149	74550	08/10/2015
OLJ6701	R490042669	60503	13/10/2015	OLK5786	R490039051	74550	04/10/2015
OLJ6728	R490036107	74550	26/09/2015	OLK5930	R490034946	74550	28/09/2015
OLJ6874	R490034300	74630	26/09/2015	OLK6076	R490040137	74550	07/10/2015
OLJ6977	R490044593	74550	16/10/2015	OLK6138	R490041093	74550	10/10/2015
OLJ7125	R490045343	74550	18/10/2015	OLK6188	R490039831	60503	07/10/2015
OLJ7233	R490040946	74550	10/10/2015	OLK6220	R490046604	74550	21/10/2015
OLJ7306	E100500796	51852	02/10/2015	OLK6265	R490034892	74550	27/09/2015
OLJ7457	R490040373	56732	08/10/2015	OLK6630	R490046378	74550	20/10/2015
OLJ7485	R490046997	74630	22/10/2015	OLK6675	R490039884	60503	07/10/2015
OLJ7852	E100700515	73400	17/10/2015	OLK6894	R490042932	74550	13/10/2015

OLK6940	R490046602	74550	21/10/2015	OLL2102	E100401481	58192	05/10/2015
OLK7006	R490044030	74550	17/10/2015	OLL2217	R490041061	74550	10/10/2015
OLK7069	R490040208	74550	08/10/2015	OLL2342	R490042013	60503	11/10/2015
OLK7201	E100301678	66700	05/10/2015	OLL2378	R490044120	74550	06/10/2015
OLK7310	R490035221	74630	25/09/2015	OLL2426	E100201611	73662	30/09/2015
OLK7726	R490044117	74550	05/10/2015	OLL2450	R490037259	74630	04/10/2015
OLK7844	R490043210	74550	14/10/2015	OLL2462	E100301644	73400	05/10/2015
OLK7889	R490043221	74710	14/10/2015	OLL2611	R490046945	74550	22/10/2015
OLK7896	R490045700	74550	18/10/2015	OLL2711	R490035125	74550	01/10/2015
OLK7989	R490035358	74550	25/09/2015	OLL2732	R490046230	74550	19/10/2015
OLK8130	R490043796	74550	15/10/2015	OLL2732	R490046245	74630	19/10/2015
OLK8230	R490046807	74550	22/10/2015	OLL2790	E100700537	73662	17/10/2015
OLK8273	E102200787	66020	02/10/2015	OLL2829	R490036850	74550	30/09/2015
OLK8332	R490043755	74550	15/10/2015	OLL2930	R490041230	74550	10/10/2015
OLK8352	R490035773	60503	27/09/2015	OLL3019	R490046144	74550	19/10/2015
OLK8352	R490036075	60503	27/09/2015	OLL3071	R490041738	74550	09/10/2015
OLK8352	R490036538	74550	29/09/2015	OLL3290	R490035141	74550	27/09/2015
OLK8352	R490037608	74710	01/10/2015	OLL3290	R490045966	74550	19/10/2015
OLK8352	R490040144	74630	07/10/2015	OLL3292	R490042398	74550	12/10/2015
OLK8352	R490040257	60503	08/10/2015	OLL3292	E100500857	66700	16/10/2015
OLK8352	R490040303	74550	08/10/2015	OLL3589	R490037394	74550	07/10/2015
OLK8352	R490041397	60503	11/10/2015	OLL3838	R490042850	74630	13/10/2015
OLK8352	R490042937	74550	14/10/2015	OLL3861	R490036312	74550	26/09/2015
OLK8352	R490043461	74550	15/10/2015	OLL3914	R490038042	74550	08/10/2015
OLK8352	R490043744	74550	15/10/2015	OLL3986	R490038605	74550	03/10/2015
OLK8352	R490044718	60503	17/10/2015	OLL4010	R490034934	74550	28/09/2015
OLK8352	R490044867	60503	17/10/2015	OLL4167	R490038682	74550	03/10/2015
OLK8352	R490045003	74550	17/10/2015	OLL4266	R490034067	74550	28/09/2015
OLK8352	R490045015	74550	17/10/2015	OLL4266	E100301571	73400	01/10/2015
OLK8352	R490045218	74710	17/10/2015	OLL4389	E100800023	55500	11/10/2015
OLK8352	R490046300	74550	20/10/2015	OLL4427	R490042722	74550	13/10/2015
OLK8352	R490046434	74630	20/10/2015	OLL4506	R490036895	74630	30/09/2015
OLK8352	R490046496	74630	20/10/2015	OLL4560	R490042663	74550	13/10/2015
OLK8352	R490046530	74710	21/10/2015	OLL4620	R490040052	74550	07/10/2015
OLK8352	R490046785	74550	21/10/2015	OLL4730	R490042366	74550	12/10/2015
OLK8429	R490036693	60503	30/09/2015	OLL4732	R490042395	74630	12/10/2015
OLK8521	R490040243	60503	08/10/2015	OLL4869	R490039183	74550	04/10/2015
OLK8680	R490045169	74550	17/10/2015	OLL4919	R490035744	74550	03/10/2015
OLK8746	R490046636	74630	21/10/2015	OLL5009	E100601098	61220	14/10/2015
OLK8765	R490040790	60503	09/10/2015	OLL5032	R490043005	74550	14/10/2015
OLK8826	R490046215	74550	19/10/2015	OLL5217	R490039807	60503	07/10/2015
OLK8909	R490044487	74630	16/10/2015	OLL5319	R490037859	74550	04/10/2015
OLK8932	R490041301	74630	10/10/2015	OLL5654	R490039076	74550	04/10/2015
OLK9008	R490042733	74550	13/10/2015	OLL5770	R490036803	60503	30/09/2015
OLK9021	R490035098	74550	26/09/2015	OLL6045	R490042259	74550	12/10/2015
OLK9088	R490042273	74550	12/10/2015	OLL6080	R490035594	74550	25/09/2015
OLK9122	R490040551	74550	09/10/2015	OLL6205	R490037285	74550	05/10/2015
OLK9176	E100301641	73400	05/10/2015	OLL6205	R490046793	74550	22/10/2015
OLK9492	R490034706	74550	26/09/2015	OLL6283	R490036370	74550	25/09/2015
OLK9641	R490039702	74630	06/10/2015	OLL6398	R490040505	74550	09/10/2015
OLK9747	R490038509	74550	03/10/2015	OLL6487	R490034755	74550	27/09/2015
OLK9959	R490035615	74550	26/09/2015	OLL6593	R490035582	74630	25/09/2015
OLK9996	R490034967	74550	29/09/2015	OLL6602	R490040304	74550	08/10/2015
OLL0058	R490035442	74550	28/09/2015	OLL6674	R490041718	74550	08/10/2015
OLL0102	R490035988	60503	28/09/2015	OLL6813	R490045879	60503	19/10/2015
OLL0151	R490039310	74550	05/10/2015	OLL6888	R490039006	74550	04/10/2015
OLL0181	R490038773	74550	03/10/2015	OLL6938	R490044254	60503	16/10/2015
OLL0181	R490039461	74550	05/10/2015	OLL6973	R490044441	74550	16/10/2015
OLL0210	E101200978	55500	30/09/2015	OLL7190	R490043125	74550	14/10/2015
OLL0231	R490038345	74550	02/10/2015	OLL7256	R490038158	74550	02/10/2015
OLL0240	R490045902	74630	19/10/2015	OLL7610	R490046608	74550	21/10/2015
OLL0487	R490036827	60503	30/09/2015	OLL7753	R490044709	60503	17/10/2015
OLL0716	R490040109	74630	07/10/2015	OLL7823	E100201725	55411	12/10/2015
OLL0716	R490042101	74550	12/10/2015	OLL7867	R490043718	74550	15/10/2015
OLL0770	R490041985	74630	11/10/2015	OLL7956	R490044267	60503	16/10/2015
OLL0842	E100301613	73400	05/10/2015	OLL8149	R490046518	74630	20/10/2015
OLL1061	R490038095	74550	11/10/2015	OLL8337	R490036732	74550	30/09/2015
OLL1088	R490035132	74550	27/09/2015	OLL8390	E101800755	73662	06/10/2015
OLL1116	R490033963	74550	27/09/2015	OLL8395	R490035475	74550	27/09/2015
OLL1231	R490046108	60503	19/10/2015	OLL8494	R490039933	74630	07/10/2015
OLL1251	R490034333	74550	27/09/2015	OLL8570	R490045327	60503	18/10/2015
OLL1291	R490043083	60503	14/10/2015	OLL8590	R490035122	74550	01/10/2015
OLL1552	R490038502	74550	03/10/2015	OLL8711	R490039619	74550	06/10/2015
OLL1653	R490043607	60503	15/10/2015	OLL8732	R490038439	74550	03/10/2015
OLL1881	R490037941	74550	07/10/2015	OLL8825	R490040038	74550	07/10/2015
OLL1905	R490034274	74550	30/09/2015	OLL8833	R490042548	74630	13/10/2015
OLL1959	R490040035	74550	07/10/2015	OLL8843	R490042283	74550	12/10/2015



OLL8901	E101700692	73662	19/10/2015	OLM4343	R490046527	74550	20/10/2015
OLL8989	R490036751	74550	30/09/2015	OLM4403	R490046067	74550	19/10/2015
OLL9054	R490044266	74630	16/10/2015	OLM4515	E101600694	65992	16/10/2015
OLL9145	R490044934	60503	17/10/2015	OLM4557	R490043908	74550	15/10/2015
OLL9150	R490034050	74550	28/09/2015	OLM4580	E100201679	66700	05/10/2015
OLL9150	R490034230	74550	29/09/2015	OLM4614	R490043007	60503	14/10/2015
OLL9150	R490041214	74550	10/10/2015	OLM4701	R490042920	74550	13/10/2015
OLL9238	R490038643	74550	03/10/2015	OLM4796	R490034495	74550	27/09/2015
OLL9272	R490043497	74550	15/10/2015	OLM4836	R490044257	74630	16/10/2015
OLL9493	R490035897	60503	27/09/2015	OLM4862	R490034525	74550	28/09/2015
OLL9493	R490040882	60503	10/10/2015	OLM4882	R490036006	60503	25/09/2015
OLL9533	R490039520	74550	05/10/2015	OLM4978	R490039364	74550	05/10/2015
OLL9611	R490040961	74550	10/10/2015	OLM4978	R490042674	74630	13/10/2015
OLL9696	R490042267	74550	12/10/2015	OLM4985	E101500551	73662	01/10/2015
OLL9740	R490046515	74550	20/10/2015	OLM5051	R490037699	74630	02/10/2015
OLL9768	R490043381	60503	15/10/2015	OLM5111	R490043156	74550	14/10/2015
OLL9820	R490037958	56732	08/10/2015	OLM5113	R490041512	74550	11/10/2015
OLL9850	E100401479	58192	05/10/2015	OLM5170	R490041431	74550	11/10/2015
OLM0032	R490035697	74550	29/09/2015	OLM5192	R490044837	74550	17/10/2015
OLM0098	R490044566	60503	16/10/2015	OLM5200	R490034580	74550	02/10/2015
OLM0174	R490035014	74550	01/10/2015	OLM5231	R490045840	74550	18/10/2015
OLM0279	R490036595	74550	30/09/2015	OLM5280	R490041221	74550	10/10/2015
OLM0387	R490044616	74550	16/10/2015	OLM5314	R490045603	74550	18/10/2015
OLM0389	R490042109	60503	12/10/2015	OLM5513	R490036172	74550	26/09/2015
OLM0396	R490039711	60503	06/10/2015	OLM5604	R490034820	74550	27/09/2015
OLM0483	R490046133	74630	19/10/2015	OLM5651	R490040176	74550	08/10/2015
OLM0630	R490042947	74710	14/10/2015	OLM5750	R490034816	74550	05/10/2015
OLM0662	R490036400	74550	25/09/2015	OLM5839	R490038867	74550	04/10/2015
OLM0662	R490034023	74550	27/09/2015	OLM5880	R490046780	74550	21/10/2015
OLM0662	R490033937	74630	27/09/2015	OLM5881	R490042698	74550	13/10/2015
OLM0662	R490034201	74630	27/09/2015	OLM5897	R490042830	60503	13/10/2015
OLM0662	R490035166	74630	28/09/2015	OLM6109	R490034624	74550	26/09/2015
OLM0770	R490036816	74630	30/09/2015	OLM6146	R490034191	74550	27/09/2015
OLM0795	R490046564	74550	21/10/2015	OLM6366	R490041123	74550	10/10/2015
OLM0889	R490042607	74630	13/10/2015	OLM6399	R490044928	74630	17/10/2015
OLM1008	R490035194	74550	05/10/2015	OLM6416	R490043539	74550	15/10/2015
OLM1024	R490036878	74550	30/09/2015	OLM6488	R490037262	74550	04/10/2015
OLM1024	R490038655	74550	03/10/2015	OLM6508	R490044439	74630	16/10/2015
OLM1024	R490046869	74630	22/10/2015	OLM6693	R490036242	74550	24/09/2015
OLM1060	R490039170	74550	04/10/2015	OLM6739	R490039546	74630	06/10/2015
OLM1153	R490044903	74550	17/10/2015	OLM6739	R490042483	74550	13/10/2015
OLM1350	R490034254	74550	27/09/2015	OLM6798	R490039292	74550	05/10/2015
OLM1530	R490044133	74630	08/10/2015	OLM6846	R490040571	74550	09/10/2015
OLM1704	R490034807	74630	04/10/2015	OLM6970	R490045050	74550	17/10/2015
OLM1774	R490035388	74550	25/09/2015	OLM7144	R490044238	60503	16/10/2015
OLM1864	R490044184	74550	15/10/2015	OLM7227	R490034528	74630	28/09/2015
OLM1917	R490042764	74550	13/10/2015	OLM7244	R490034666	74550	30/09/2015
OLM1955	R490042066	74550	12/10/2015	OLM7323	R490034299	74550	26/09/2015
OLM1967	R490041948	74550	11/10/2015	OLM7323	R490040105	74550	07/10/2015
OLM2063	R490035563	74630	03/10/2015	OLM7370	R490039662	74630	06/10/2015
OLM2063	R490034107	74550	04/10/2015	OLM7488	R490037254	74550	04/10/2015
OLM2119	R490040008	74550	07/10/2015	OLM7679	R490037774	74630	03/10/2015
OLM2207	R490034291	74550	27/09/2015	OLM7739	R490043619	74550	15/10/2015
OLM2295	R490036091	60503	29/09/2015	OLM7818	R490043677	74550	15/10/2015
OLM2368	R490045035	74550	17/10/2015	OLM7860	R490038060	74550	09/10/2015
OLM2501	R490036484	74550	30/09/2015	OLM7960	R490036995	74550	02/10/2015
OLM2630	R490038011	74630	08/10/2015	OLM8141	R490038795	60503	04/10/2015
OLM2661	R490041904	74550	11/10/2015	OLM8404	R490040444	56732	09/10/2015
OLM2797	R490042846	74550	13/10/2015	OLM8536	R490035470	74550	27/09/2015
OLM2914	R490042102	74550	12/10/2015	OLM8693	R490034403	74550	30/09/2015
OLM3086	R490042525	74630	13/10/2015	OLM8758	R490036302	60503	26/09/2015
OLM3210	R490044189	74550	15/10/2015	OLM8857	R490045268	56732	18/10/2015
OLM3300	R490042474	74550	13/10/2015	OLM8888	R490042843	60503	13/10/2015
OLM3442	E100601064	58196	12/10/2015	OLM8898	R490038346	74630	02/10/2015
OLM3470	E100201607	61220	29/09/2015	OLM9049	R490039541	60503	06/10/2015
OLM3644	R490044446	74550	16/10/2015	OLM9056	R490035036	74550	25/09/2015
OLM3750	R490039971	74550	07/10/2015	OLM9256	R490042909	60503	13/10/2015
OLM3794	R490036319	74550	27/09/2015	OLM9377	R490040472	60503	09/10/2015
OLM3821	R490036499	74550	30/09/2015	OLM9394	R490046660	74550	21/10/2015
OLM3852	R490034206	74550	28/09/2015	OLM9420	R490040078	60503	07/10/2015
OLM3884	R490034797	74550	04/10/2015	OLM9531	R490036030	60503	29/09/2015
OLM4136	R490045608	74550	18/10/2015	OLM9663	R490043858	74550	15/10/2015
OLM4170	R490036847	74550	30/09/2015	OLM9822	R490043198	74630	14/10/2015
OLM4214	E100301789	73400	13/10/2015	OLN0003	R490043146	74710	14/10/2015
OLM4255	R490046732	74630	21/10/2015	OLN0038	R490036357	74630	25/09/2015
OLM4300	R490043182	74550	14/10/2015	OLN0250	R490039418	74630	05/10/2015
OLM4343	R490039441	74550	05/10/2015	OLN0279	R490040110	74710	07/10/2015

OLN0279	R490040129	74630	07/10/2015	OLN3298	R490038782	74630	03/10/2015
OLN0279	R490040609	74710	09/10/2015	OLN3318	R490042391	74550	12/10/2015
OLN0279	R490040772	74630	09/10/2015	OLN3455	R490035630	74630	26/09/2015
OLN0279	R490040784	74710	09/10/2015	OLN3469	R490043166	74710	14/10/2015
OLN0279	R490041516	74710	11/10/2015	OLN3576	R490044569	74550	16/10/2015
OLN0279	R490041527	74710	11/10/2015	OLN3639	R490034836	74710	25/09/2015
OLN0558	R490044861	74630	17/10/2015	OLN3639	R490034864	74550	26/09/2015
OLN0558	R490044886	74630	17/10/2015	OLN3639	R490034307	74550	26/09/2015
OLN0558	R490044954	74630	17/10/2015	OLN3639	R490039676	74630	06/10/2015
OLN0616	R490034140	74550	25/09/2015	OLN3639	R490044611	74550	16/10/2015
OLN0640	R490036989	74550	02/10/2015	OLN3639	R490046728	74630	21/10/2015
OLN0686	R490034669	74550	01/10/2015	OLN3639	R490046836	74710	22/10/2015
OLN0696	R490037657	74550	01/10/2015	OLN3649	R490043900	74630	15/10/2015
OLN0720	R490044081	74550	02/10/2015	OLN3649	R490045032	74550	17/10/2015
OLN0872	R490043935	74550	15/10/2015	OLN3649	R490045578	74550	18/10/2015
OLN0880	R490039609	74550	06/10/2015	OLN3699	R490034345	74710	27/09/2015
OLN0974	R490034261	74550	28/09/2015	OLN3794	R490036548	74550	29/09/2015
OLN0986	R490038524	74630	03/10/2015	OLN3819	R490037960	60503	08/10/2015
OLN0986	R490044062	74550	18/10/2015	OLN3830	R490036496	74550	30/09/2015
OLN1018	R490044317	74550	16/10/2015	OLN3848	R490044090	74550	03/10/2015
OLN1192	R490034342	74550	27/09/2015	OLN3934	R490036689	74550	30/09/2015
OLN1358	R490043200	74550	14/10/2015	OLN4217	R490034586	74550	03/10/2015
OLN1481	R490045871	60503	19/10/2015	OLN4247	R490043015	74550	14/10/2015
OLN1610	R490046712	74550	21/10/2015	OLN4429	R490037763	74550	02/10/2015
OLN1659	R490035084	74550	29/09/2015	OLN4453	R490039427	74550	05/10/2015
OLN1689	R490037913	74630	07/10/2015	OLN4512	R490038177	74630	02/10/2015
OLN1719	R490035606	74550	25/09/2015	OLN4523	R490037417	74710	01/10/2015
OLN1744	R490038968	74550	04/10/2015	OLN4663	R490037343	74630	05/10/2015
OLN1819	R490034132	74550	25/09/2015	OLN4717	R490044567	74550	16/10/2015
OLN1829	R490035308	74550	27/09/2015	OLN4798	R490040653	74630	09/10/2015
OLN1829	R490037024	74710	02/10/2015	OLN4899	R490034135	74550	25/09/2015
OLN1885	R490036522	60503	29/09/2015	OLN5071	R490034584	74550	03/10/2015
OLN1908	R490034940	74710	28/09/2015	OLN5181	R490044280	74550	16/10/2015
OLN1948	R490043659	74550	15/10/2015	OLN5345	R490034270	74550	29/09/2015
OLN1994	R490034581	74550	02/10/2015	OLN5503	R490044498	74550	16/10/2015
OLN2019	R490039246	74550	05/10/2015	OLN5625	R490043715	74550	15/10/2015
OLN2119	R490036305	74550	26/09/2015	OLN5756	R490038199	74550	02/10/2015
OLN2119	R490036309	74550	26/09/2015	OLN5756	R490044433	74550	16/10/2015
OLN2119	R490037702	74550	02/10/2015	OLN5830	R490043663	74550	15/10/2015
OLN2119	R490040240	74550	08/10/2015	OLN5938	R490046222	60503	19/10/2015
OLN2119	R490046405	74550	20/10/2015	OLN5964	R490038283	74630	02/10/2015
OLN2282	R490045386	74550	18/10/2015	OLN6038	E100301647	73400	05/10/2015
OLN2294	R490043898	74550	15/10/2015	OLN6110	E102300613	72340	28/09/2015
OLN2370	R490039301	74550	05/10/2015	OLN6164	R490046566	74550	21/10/2015
OLN2418	R490035811	74550	03/10/2015	OLN6312	R490038041	74550	08/10/2015
OLN2435	R490045044	74550	17/10/2015	OLN6333	R490041772	74550	10/10/2015
OLN2610	R490039791	60503	07/10/2015	OLN6369	R490042661	74550	13/10/2015
OLN2619	R490037383	74550	06/10/2015	OLN6830	R490035210	74550	25/09/2015
OLN2628	R490035343	74550	26/09/2015	OLN6870	R490037792	74550	03/10/2015
OLN2699	R490041526	74550	11/10/2015	OLN6980	R490037056	74550	03/10/2015
OLN2759	R490035272	74550	26/09/2015	OLN6980	R490046603	74550	21/10/2015
OLN2759	R490033982	74710	28/09/2015	OLN7022	R490042475	56732	13/10/2015
OLN2759	R490041097	74630	10/10/2015	OLN7050	E100201602	65992	28/09/2015
OLN2759	R490041822	74550	11/10/2015	OLN7095	R490037069	74710	03/10/2015
OLN2759	R490041825	74710	11/10/2015	OLN7100	R490039431	74550	05/10/2015
OLN2759	R490038089	74630	11/10/2015	OLN7209	R490042200	74550	12/10/2015
OLN2759	R490042883	74630	13/10/2015	OLN7260	R490036208	74630	25/09/2015
OLN2759	R490041652	74710	13/10/2015	OLN7260	R490036730	74710	30/09/2015
OLN2759	R490042988	74630	14/10/2015	OLN7260	R490038234	74630	02/10/2015
OLN2759	R490041659	74630	14/10/2015	OLN7260	R490041700	74630	08/10/2015
OLN2759	R490043573	74550	15/10/2015	OLN7260	R490043445	74550	15/10/2015
OLN2759	R490043580	74710	15/10/2015	OLN7260	R490044502	74550	16/10/2015
OLN2759	R490043791	74550	15/10/2015	OLN7268	R490044647	74550	16/10/2015
OLN2759	R490045120	74710	17/10/2015	OLN7360	R490045485	74550	18/10/2015
OLN2759	R490045139	74550	17/10/2015	OLN7430	R490036373	74550	25/09/2015
OLN2759	R490045513	74710	18/10/2015	OLN7510	R490041764	74550	09/10/2015
OLN2759	R490045534	74710	18/10/2015	OLN7520	E100601062	51851	12/10/2015
OLN2759	R490044055	74710	18/10/2015	OLN7520	R490045172	74550	17/10/2015
OLN2759	R490046202	74550	19/10/2015	OLN7541	R490044993	60503	17/10/2015
OLN2759	R490046214	74630	19/10/2015	OLN7632	R490035990	60503	28/09/2015
OLN2759	R490046513	74630	20/10/2015	OLN7690	R490034395	74630	29/09/2015
OLN2759	R490046690	74550	21/10/2015	OLN7732	R490037286	74630	05/10/2015
OLN2837	R490043710	74550	15/10/2015	OLN7732	R490043614	74550	15/10/2015
OLN2844	R490041289	74550	10/10/2015	OLN7770	R490046137	74550	19/10/2015
OLN2899	R490043227	60503	14/10/2015	OLN7905	R490038228	60503	02/10/2015
OLN2975	R490040416	60503	08/10/2015	OLN8025	R490042149	74550	12/10/2015
OLN3065	R490041140	74550	10/10/2015	OLN8113	R490042699	74550	13/10/2015
				OLN8153	R490035877	60503	27/09/2015

OLN8232	R490039074	74630	04/10/2015	OYA0442	R490034842	74550	25/09/2015
OLN8312	R490040325	74630	08/10/2015	OYA0503	R490039154	60503	04/10/2015
OLN8455	R490039824	60503	07/10/2015	OYA0571	E100301673	73400	05/10/2015
OLN8455	R490043950	74550	16/10/2015	OYA0629	R490039992	74550	07/10/2015
OLN8455	R490044253	74550	16/10/2015	OYA0653	R490035243	74550	29/09/2015
OLN8593	R490044597	74550	16/10/2015	OYA0763	R490043726	74550	15/10/2015
OLN8643	R490038943	74550	04/10/2015	OYA0836	R490035919	60503	04/10/2015
OLN8726	R490044347	74550	16/10/2015	OYA0903	R490035818	74550	25/09/2015
OLN9009	R490037706	74550	02/10/2015	OYA1115	R490037594	74550	01/10/2015
OLN9052	E100301804	70640	13/10/2015	OYA1335	R490039633	74550	06/10/2015
OLN9092	R490040586	60503	09/10/2015	OYA1410	R490036416	74630	26/09/2015
OLN9109	E100301826	51852	13/10/2015	OYA1417	R490038350	60503	02/10/2015
OLN9182	R490038032	74550	08/10/2015	OYA1417	R490039618	60503	06/10/2015
OLN9374	R490043347	74550	14/10/2015	OYA1417	R490044602	60503	16/10/2015
OLN9474	R490041182	74550	10/10/2015	OYA1422	R490037283	74630	05/10/2015
OLN9502	E100700535	51851	17/10/2015	OYA1430	E101700682	55500	15/10/2015
OLN9664	R490039517	60503	05/10/2015	OYA1432	R490035032	74550	25/09/2015
OLN9809	R490042558	74550	13/10/2015	OYA1452	R490036662	74550	30/09/2015
OLN9879	R490036940	74550	01/10/2015	OYA1474	R490034856	74550	26/09/2015
OLN9879	R490039887	74550	07/10/2015	OYA1569	R490039978	74550	07/10/2015
OLN9879	R490041069	74550	10/10/2015	OYA1685	R490035733	74550	02/10/2015
OLN9918	R490041074	74630	10/10/2015	OYA1689	E101200997	55500	06/10/2015
OMG3655	R490044710	74550	17/10/2015	OYA1742	R490040425	74550	09/10/2015
OMJ1502	R490036355	74550	25/09/2015	OYA1818	R490034213	74550	28/09/2015
OMK8794	R490033970	74550	28/09/2015	OYA1818	R490037937	74550	07/10/2015
OML4389	E100301543	73662	30/09/2015	OYA1898	E100500825	55500	12/10/2015
OMM6429	R490046458	74550	20/10/2015	OYA1950	R490044150	74550	14/10/2015
OMP2406	R490046021	74550	19/10/2015	OYA1969	R490045891	60503	19/10/2015
OMQ9525	R490037379	74550	06/10/2015	OYA2058	R490035026	74550	24/09/2015
OMR7315	R490036786	74550	30/09/2015	OYA2328	E100700436	54526	14/10/2015
OMT7741	R490044513	74550	16/10/2015	OYA2379	R490043486	74550	15/10/2015
OMT9076	R490043496	74550	15/10/2015	OYA2434	R490036226	74550	27/09/2015
OMT9365	R490040761	74550	09/10/2015	OYA2434	R490038525	74550	03/10/2015
OMT9365	R490042392	74550	12/10/2015	OYA2586	R490039912	74550	07/10/2015
OMT9365	R490044746	74550	17/10/2015	OYA2610	R490036344	74550	25/09/2015
OMU5057	E100800024	55500	11/10/2015	OYA2654	R490034652	74550	27/09/2015
OMW2322	R490034426	74550	03/10/2015	OYA2708	R490039874	74550	07/10/2015
OMY6310	E100301602	66700	01/10/2015	OYA2815	R490046269	74550	20/10/2015
OMZ3670	R490040807	74550	09/10/2015	OYA2993	R490044418	74550	16/10/2015
ONA1080	R490045266	74550	18/10/2015	OYA3020	R490046843	74550	22/10/2015
ONC0262	R490042523	74550	13/10/2015	OYA3053	R490033995	74550	30/09/2015
ONC5061	R490034880	74630	26/09/2015	OYA3103	R490046284	74710	20/10/2015
ONC5061	R490038823	74630	04/10/2015	OYA3314	R490035554	74550	02/10/2015
OND5924	R490037123	74550	30/09/2015	OYA3314	R490038056	74550	09/10/2015
OND5924	R490040827	74550	09/10/2015	OYA3314	R490040702	74550	09/10/2015
ONE4173	R490046629	74630	21/10/2015	OYA3314	R490040937	74550	10/10/2015
ONE8432	R490039267	60503	05/10/2015	OYA3314	R490042174	74550	12/10/2015
ONG3806	R490041373	74550	10/10/2015	OYA3314	R490043442	74550	15/10/2015
ONH7030	R490043821	74550	15/10/2015	OYA3314	R490043684	74710	15/10/2015
ONI7254	R490034407	74550	30/09/2015	OYA3314	R490043986	74550	16/10/2015
ONJ2190	R490041338	74550	10/10/2015	OYA3314	R490046352	74630	20/10/2015
ONJ9853	R490037930	74550	07/10/2015	OYA3314	R490046681	74550	21/10/2015
ONK6750	R490034713	74550	26/09/2015	OYA3333	R490046274	74550	20/10/2015
ONL3065	R490043069	74550	14/10/2015	OYA3340	R490043917	74550	15/10/2015
ONO1858	R490039606	60503	06/10/2015	OYA3425	R490040120	74550	07/10/2015
ONP9147	R490035288	74630	27/09/2015	OYA3436	R490034470	74550	25/09/2015
ONR9765	R490044158	74550	15/10/2015	OYA3493	R490045916	74550	19/10/2015
ONT9671	R490041787	74550	10/10/2015	OYA3512	R490035786	60503	26/09/2015
ONW6214	R490043060	74550	14/10/2015	OYA3788	R490043331	60503	14/10/2015
ONX7300	E100301588	51851	01/10/2015	OYA3880	R490041432	74550	11/10/2015
ONY2429	R490043960	74550	16/10/2015	OYA3984	R490045254	74630	17/10/2015
OOC1985	R490037277	74550	05/10/2015	OYA4025	R490040734	74550	09/10/2015
OOF0892	R490037719	74550	02/10/2015	OYA4215	R490038168	74550	02/10/2015
OQN1824	R490038301	74550	02/10/2015	OYA4290	E100700430	51851	14/10/2015
QUU4444	R490044648	74550	16/10/2015	OYA4410	R490043923	74550	15/10/2015
OSX6199	R490046056	74630	19/10/2015	OYA4427	R490040869	60503	10/10/2015
OTZ0461	R490034529	74550	28/09/2015	OYA4512	R490045072	74550	17/10/2015
OUJ9874	R490034245	74630	26/09/2015	OYA4633	R490043062	74550	14/10/2015
OVN8607	R490035892	60503	26/09/2015	OYA4762	R490038557	74550	03/10/2015
OVS7241	R490046051	56732	19/10/2015	OYA4852	E101201017	73662	13/10/2015
OWX8269	E101700677	72340	13/10/2015	OYA4963	R490035155	74550	27/09/2015
OXQ4636	R490042971	74630	14/10/2015	OYA5134	R490044929	74550	17/10/2015
OYA0024	R490046249	74630	20/10/2015	OYA5197	R490043106	74630	14/10/2015
OYA0063	R490043559	74550	15/10/2015	OYA5209	R490046502	74550	20/10/2015
OYA0167	R490038055	74550	09/10/2015	OYA5250	R490046013	74550	19/10/2015
OYA0192	R490041056	60503	10/10/2015	OYA5292	E101500591	51851	13/10/2015
OYA0332	R490042993	74550	14/10/2015	OYA5542	R490043085	74550	14/10/2015

OYA5807	R490037512	74550	01/10/2015	OYB1710	R490034982	74630	04/10/2015
OYA5824	R490039026	74550	04/10/2015	OYB1824	R490036033	60503	25/09/2015
OYA5857	R490043618	60503	15/10/2015	OYB1894	R490043505	74550	15/10/2015
OYA5863	R490040872	60503	10/10/2015	OYB2022	R490039687	74550	06/10/2015
OYA5878	E100201745	59670	16/10/2015	OYB2358	R490034869	74710	26/09/2015
OYA5897	R490038889	74550	04/10/2015	OYB2485	R490044574	74550	16/10/2015
OYA5899	R490042891	74550	13/10/2015	OYB2680	R490042635	74550	13/10/2015
OYA5899	R490042963	74550	14/10/2015	OYB2690	R490034414	74550	02/10/2015
OYA5965	R490035144	74550	27/09/2015	OYB2739	E100601075	51851	14/10/2015
OYA6037	R490040124	60503	07/10/2015	OYB2804	R490046262	74550	20/10/2015
OYA6193	R490036188	60503	29/09/2015	OYB2905	R490042671	74630	13/10/2015
OYA6348	R490040021	74630	07/10/2015	OYB3056	R490043924	74550	15/10/2015
OYA6399	R490046055	74550	19/10/2015	OYB3056	R490044397	74550	16/10/2015
OYA6521	R490034795	74550	04/10/2015	OYB3060	R490042295	74550	12/10/2015
OYA6548	R490041413	60503	11/10/2015	OYB3074	R490034208	74550	28/09/2015
OYA6754	R490041237	74550	10/10/2015	OYB3281	R490041029	74550	10/10/2015
OYA7014	E101900631	55500	12/10/2015	OYB3373	R490036211	74550	25/09/2015
OYA7245	R490043152	74550	14/10/2015	OYB3373	R490042293	74550	12/10/2015
OYA7266	R490036243	74550	25/09/2015	OYB3483	R490034622	74550	25/09/2015
OYA7321	R490035749	60503	29/09/2015	OYB3489	E100301836	55413	13/10/2015
OYA7432	R490043033	74550	14/10/2015	OYB3566	R490035095	74630	26/09/2015
OYA7472	R490036238	74630	25/09/2015	OYB3589	R490036204	74630	29/09/2015
OYA7472	R490036334	74550	29/09/2015	OYB3717	R490041810	74550	11/10/2015
OYA7522	R490042875	60503	13/10/2015	OYB3759	R490036191	74710	24/09/2015
OYA7690	R490041398	74550	11/10/2015	OYB3839	R490036192	74630	24/09/2015
OYA7721	R490041195	60503	10/10/2015	OYB3880	E102200799	72340	02/10/2015
OYA7935	R490045183	74550	17/10/2015	OYB3962	R490038788	74630	04/10/2015
OYA7961	E101201000	55500	07/10/2015	OYB4037	R490036041	60503	27/09/2015
OYA7998	R490035805	74550	28/09/2015	OYB4039	R490037205	74630	01/10/2015
OYA7998	R490040753	74550	09/10/2015	OYB4070	R490042546	74550	13/10/2015
OYA8090	R490040796	60503	09/10/2015	OYB4109	R490037533	74550	01/10/2015
OYA8171	E102100828	55500	29/09/2015	OYB4214	R490043205	74550	14/10/2015
OYA8310	R490046974	74550	22/10/2015	OYB4232	R490043995	74630	16/10/2015
OYA8370	R490039229	74550	04/10/2015	OYB4303	R490036593	74550	30/09/2015
OYA8414	R490040938	60503	10/10/2015	OYB4427	R490037457	74550	01/10/2015
OYA8445	R490038718	74550	03/10/2015	OYB4456	R490044390	74550	16/10/2015
OYA8505	R490036616	74550	30/09/2015	OYB4483	R490044281	60503	16/10/2015
OYA8520	R490037962	56732	08/10/2015	OYB4493	R490035719	74550	01/10/2015
OYA8570	R490043423	74550	15/10/2015	OYB4614	R490043603	74550	15/10/2015
OYA8836	R490034922	74550	27/09/2015	OYB4614	R490046196	74630	19/10/2015
OYA8923	R490036502	74550	30/09/2015	OYB4631	R490034372	74550	28/09/2015
OYA8952	E101500561	55680	05/10/2015	OYB4715	R490034069	74630	28/09/2015
OYA8972	R490045411	74630	18/10/2015	OYB4752	R490044140	74550	13/10/2015
OYA9016	R490045263	60503	18/10/2015	OYB4787	R490034404	74630	30/09/2015
OYA9069	R490042468	74550	13/10/2015	OYB4842	R490034360	74550	28/09/2015
OYA9163	R490043162	74710	14/10/2015	OYB4914	R490040601	74550	09/10/2015
OYA9248	R490042357	74550	12/10/2015	OYB4955	R490044854	60503	17/10/2015
OYA9408	R490034655	74550	28/09/2015	OYB4990	R490034134	74550	25/09/2015
OYA9527	R490035904	60503	28/09/2015	OYB5066	R490043511	74550	15/10/2015
OYA9649	R490042611	74550	13/10/2015	OYB5084	R490042823	74630	13/10/2015
OYA9796	R490044507	74550	16/10/2015	OYB5102	R490038459	60503	03/10/2015
OYA9821	R490033924	74550	27/09/2015	OYB5105	R490036760	74630	30/09/2015
OYA9941	R490044083	74550	02/10/2015	OYB5143	R490041641	74550	13/10/2015
OYB0043	R490036442	74550	26/09/2015	OYB5172	R490043625	74550	15/10/2015
OYB0237	R490035016	74550	03/10/2015	OYB5194	R490036551	74710	29/09/2015
OYB0237	R490045148	74550	17/10/2015	OYB5235	R490045506	74630	18/10/2015
OYB0560	R490035212	74550	25/09/2015	OYB5316	R490041684	74550	08/10/2015
OYB0693	R490035705	74550	29/09/2015	OYB5321	R490041249	74550	10/10/2015
OYB0697	R490045865	60503	19/10/2015	OYB5383	R490043665	74550	15/10/2015
OYB0707	R490041556	74630	11/10/2015	OYB5576	R490035587	74630	25/09/2015
OYB0873	R490042107	74630	12/10/2015	OYB5646	R490038759	74550	03/10/2015
OYB0899	R490036138	60503	25/09/2015	OYB5756	R490034412	74630	02/10/2015
OYB0906	R490043513	74550	15/10/2015	OYB5950	R490040830	74550	10/10/2015
OYB1046	R490046762	74550	21/10/2015	OYB6103	R490041955	74550	11/10/2015
OYB1100	R490037764	74630	02/10/2015	OYB6131	E100700553	73400	17/10/2015
OYB1267	R490039508	74550	05/10/2015	OYB6219	R490040119	60503	07/10/2015
OYB1270	R490046090	74550	19/10/2015	OYB6222	R490044870	74550	17/10/2015
OYB1340	R490041732	74630	09/10/2015	OYB6286	R490041746	74550	09/10/2015
OYB1375	R490036217	74550	26/09/2015	OYB6373	R490043647	74550	15/10/2015
OYB1377	R490038010	74550	08/10/2015	OYB6491	R490044480	74630	16/10/2015
OYB1586	R490040650	74630	09/10/2015	OYB6494	R490045886	60503	19/10/2015
OYB1611	R490045982	74550	19/10/2015	OYB6593	R490034975	74550	04/10/2015
OYB1666	R490036795	60503	30/09/2015	OYB6621	R490044113	74550	05/10/2015
OYB1668	R490041223	74550	10/10/2015	OYB6690	R490035882	60503	26/09/2015
OYB1681	R490034064	74550	28/09/2015	OYB6690	R490036018	60503	26/09/2015
OYB1687	R490043624	74630	15/10/2015	OYB6690	R490036258	74550	26/09/2015
OYB1696	R490040357	74550	08/10/2015	OYB6690	R490034164	74710	27/09/2015

OYB6690	R490036582	60503	30/09/2015	OYC0502	R490045295	74550	18/10/2015
OYB6690	R490039328	74550	05/10/2015	OYC0560	R490044086	74550	02/10/2015
OYB6690	R490037989	74630	08/10/2015	OYC0577	R490041216	74550	10/10/2015
OYB6690	R490037995	74630	08/10/2015	OYC0791	E100700504	73400	17/10/2015
OYB6690	R490040441	60503	09/10/2015	OYC0823	R490034829	74550	24/09/2015
OYB6690	R490043264	74630	14/10/2015	OYC1004	R490043026	74630	14/10/2015
OYB6690	R490043947	74550	16/10/2015	OYC1039	R490044429	60503	16/10/2015
OYB6690	R490044244	74710	16/10/2015	OYC1208	R490044026	74550	17/10/2015
OYB6690	R490044249	60503	16/10/2015	OYC1208	R490045387	74630	18/10/2015
OYB6690	R490043951	74710	16/10/2015	OYC1307	R490036974	74630	02/10/2015
OYB6690	R490044285	74630	16/10/2015	OYC1358	E100201649	57030	01/10/2015
OYB6690	R490045522	74550	18/10/2015	OYC1474	R490039908	74550	07/10/2015
OYB6690	R490045769	74630	18/10/2015	OYC1513	R490035059	74550	28/09/2015
OYB6690	R490046984	74550	22/10/2015	OYC1544	R490045342	60503	18/10/2015
OYB6720	R490035585	74550	25/09/2015	OYC1615	R490041733	74550	09/10/2015
OYB6743	R490041730	74550	09/10/2015	OYC1640	R490034767	74550	28/09/2015
OYB6757	R490038482	74550	03/10/2015	OYC1721	R490044029	74550	17/10/2015
OYB6834	R490045694	74550	18/10/2015	OYC1751	R490035824	60503	27/09/2015
OYB7061	R490044636	60503	16/10/2015	OYC1770	R490034947	74630	28/09/2015
OYB7191	R490035562	74550	03/10/2015	OYC1777	E100700511	66700	17/10/2015
OYB7203	R490040897	74550	10/10/2015	OYC1894	R490035058	74550	28/09/2015
OYB7236	R490042437	74710	13/10/2015	OYC1930	R490040675	74550	09/10/2015
OYB7236	R490043293	74630	14/10/2015	OYC1964	R490041192	74630	10/10/2015
OYB7266	R490034001	74550	04/10/2015	OYC2116	R490036690	60503	30/09/2015
OYB7266	R490042000	74550	11/10/2015	OYC2199	R490042191	74550	12/10/2015
OYB7271	R490044966	74550	17/10/2015	OYC2375	R490035481	74550	27/09/2015
OYB7276	R490038047	74550	08/10/2015	OYC2407	R490034405	74550	30/09/2015
OYB7276	R490045499	74710	18/10/2015	OYC2471	R490045077	74550	17/10/2015
OYB7296	R490039137	74710	06/10/2015	OYC2603	R490035638	74550	26/09/2015
OYB7296	R490040344	74630	08/10/2015	OYC2761	R490035832	74550	27/09/2015
OYB7306	R490043465	74550	15/10/2015	OYC2809	R490038368	74550	02/10/2015
OYB7316	R490041328	74630	10/10/2015	OYC2809	R490046060	74550	19/10/2015
OYB7346	R490041980	74630	11/10/2015	OYC2809	R490046367	74550	20/10/2015
OYB7346	R490046221	74550	19/10/2015	OYC2902	R490044134	74630	08/10/2015
OYB7362	R490041890	74550	11/10/2015	OYC3010	R490041988	74550	11/10/2015
OYB7416	R490042554	74630	13/10/2015	OYC3010	R490045624	74630	18/10/2015
OYB7425	R490036661	74550	30/09/2015	OYC3065	R490039114	74630	06/10/2015
OYB7436	R490043482	74550	15/10/2015	OYC3066	R490039044	74550	04/10/2015
OYB7553	E100301822	51851	13/10/2015	OYC3074	R490035932	60503	26/09/2015
OYB7601	R490043793	74550	15/10/2015	OYC3141	R490045286	74550	18/10/2015
OYB7633	E101500584	73662	12/10/2015	OYC3173	R490040463	74630	09/10/2015
OYB7653	R490039378	74550	05/10/2015	OYC3207	R490037221	60503	01/10/2015
OYB7743	R490039893	74550	07/10/2015	OYC3268	R490038911	74550	04/10/2015
OYB7794	R490040184	74550	08/10/2015	OYC3375	R490035127	74550	01/10/2015
OYB7862	R490042941	74550	14/10/2015	OYC3414	R490036919	74630	01/10/2015
OYB7906	R490034378	74630	29/09/2015	OYC3486	R490034116	74550	04/10/2015
OYB7954	R490039774	60503	06/10/2015	OYC3655	R490036281	60503	28/09/2015
OYB7955	R490035410	74550	26/09/2015	OYC3728	R490036685	60503	30/09/2015
OYB8036	R490046259	60503	20/10/2015	OYC3879	R490043980	74550	16/10/2015
OYB8116	E101600687	66700	15/10/2015	OYC3991	R490034546	74550	29/09/2015
OYB8121	E100201661	70640	04/10/2015	OYC4020	R490044944	74550	17/10/2015
OYB8328	R490037981	74550	08/10/2015	OYC4056	R490039696	74550	06/10/2015
OYB8418	R490043929	60503	15/10/2015	OYC4255	R490045671	74550	18/10/2015
OYB8535	R490045873	74630	19/10/2015	OYC4349	R490037839	74550	04/10/2015
OYB8635	R490043724	74550	15/10/2015	OYC4437	R490039810	74550	07/10/2015
OYB8696	R490039876	60503	07/10/2015	OYC4484	R490045394	74550	18/10/2015
OYB8909	R490041694	74550	08/10/2015	OYC4569	R490045969	74550	19/10/2015
OYB8909	R490045336	74550	18/10/2015	OYC4623	R490040560	74550	09/10/2015
OYB8983	R490034296	74550	25/09/2015	OYC4677	R490034133	74630	25/09/2015
OYB9003	E100500860	51851	17/10/2015	OYC4677	R490034207	74550	28/09/2015
OYB9007	R490034257	74550	26/09/2015	OYC4677	R490035688	74550	29/09/2015
OYB9118	R490043543	74550	15/10/2015	OYC4677	R490037571	74630	01/10/2015
OYB9245	R490042364	56732	12/10/2015	OYC4793	R490044142	60503	13/10/2015
OYB9329	R490037698	60503	02/10/2015	OYC4857	R490043919	60503	15/10/2015
OYB9361	E101200973	69120	28/09/2015	OYC4862	R490042117	60503	12/10/2015
OYB9399	E101400895	72340	28/09/2015	OYC4894	R490045825	74550	18/10/2015
OYB9417	R490040125	60503	07/10/2015	OYC4937	R490037161	60503	01/10/2015
OYB9610	R490038699	74550	03/10/2015	OYC4937	R490039593	60503	06/10/2015
OYB9708	E101400888	57030	28/09/2015	OYC5007	R490038905	74630	04/10/2015
OYB9732	R490043704	74550	15/10/2015	OYC5056	R490036897	74550	30/09/2015
OYB9943	R490037633	74550	01/10/2015	OYC5102	R490043090	74550	14/10/2015
OYC0135	R490037317	74550	05/10/2015	OYC5196	R490036515	74550	29/09/2015
OYC0172	R490036459	74550	29/09/2015	OYC5243	R490045596	74550	18/10/2015
OYC0172	R490042911	74550	13/10/2015	OYC5283	R490038618	74630	03/10/2015
OYC0206	R490044274	74550	16/10/2015	OYC5343	R490036306	74550	26/09/2015
OYC0225	R490034026	74710	27/09/2015	OYC5635	R490043054	74550	14/10/2015
OYC0469	R490036928	74550	01/10/2015	OYC5648	R490045202	74550	17/10/2015

OYC5743	R490037288	74550	05/10/2015	OYC9982	R490043696	74550	15/10/2015
OYC5810	R490035299	74630	01/10/2015	PFQ0513	R490045739	74550	18/10/2015
OYC5810	R490035316	74630	01/10/2015	PFS6148	R490046337	74550	20/10/2015
OYC5810	R490039100	74710	05/10/2015	PGU6745	R490037064	74550	03/10/2015
OYC5810	R490042831	74710	13/10/2015	PQE9864	R490038647	74550	03/10/2015
OYC5810	R490044541	74630	16/10/2015	PQG4344	R490045503	74550	18/10/2015
OYC5810	R490045223	74630	17/10/2015	QKA0150	R490037912	74550	07/10/2015
OYC5810	R490046491	74550	20/10/2015	QKA0190	R490042411	74550	12/10/2015
OYC5844	R490034688	74550	01/10/2015	QKA0257	R490044864	74550	17/10/2015
OYC5875	R490038538	74550	03/10/2015	QKA0444	R490034237	74550	03/10/2015
OYC5887	E100301690	73400	05/10/2015	QKA0689	R490045844	74630	19/10/2015
OYC5910	R490038713	74630	03/10/2015	QKA0783	R490039706	74550	06/10/2015
OYC5966	R490040473	74630	09/10/2015	QKA0855	R490044776	74630	17/10/2015
OYC5966	R490042376	74630	12/10/2015	QKA0937	R490043805	74550	15/10/2015
OYC5994	R490044956	74550	17/10/2015	QKA1326	R490041208	74710	10/10/2015
OYC6049	R490042760	74550	13/10/2015	QKA1326	R490041607	74550	12/10/2015
OYC6059	R490046805	74550	22/10/2015	QKA1416	E100700499	73400	17/10/2015
OYC6095	R490045540	74630	18/10/2015	QKA1633	R490039111	74550	06/10/2015
OYC6106	R490036193	60503	25/09/2015	QKA1706	R490043706	74630	15/10/2015
OYC6139	R490037299	74550	05/10/2015	QKA1780	R490046950	74550	22/10/2015
OYC6139	R490039435	74630	05/10/2015	QKA1836	R490039844	74550	07/10/2015
OYC6143	R490044099	74550	04/10/2015	QKA2024	R490034994	74630	29/09/2015
OYC6211	R490044716	74550	17/10/2015	QKA2178	R490036029	60503	28/09/2015
OYC6310	R490035384	74630	25/09/2015	QKA2178	R490038966	74550	04/10/2015
OYC6372	R490045142	74550	17/10/2015	QKA2178	R490038969	60503	04/10/2015
OYC6529	R490035035	74550	25/09/2015	QKA2178	R490039167	60503	04/10/2015
OYC6561	R490035887	60503	26/09/2015	QKA2178	R490039172	74630	04/10/2015
OYC6581	R490046767	74550	21/10/2015	QKA2178	R490041384	74550	11/10/2015
OYC6630	R490044461	74550	16/10/2015	QKA2178	R490043342	60503	14/10/2015
OYC6742	R490033893	74550	30/09/2015	QKA2178	R490044841	74550	17/10/2015
OYC6798	R490036179	60503	27/09/2015	QKA2178	R490045270	60503	18/10/2015
OYC6836	R490041333	60503	10/10/2015	QKA2178	R490045936	74630	19/10/2015
OYC6905	R490038628	74550	03/10/2015	QKA2199	R490035309	74550	27/09/2015
OYC6919	R490041761	74550	09/10/2015	QKA2320	R490046026	74550	19/10/2015
OYC6978	R490042990	74630	14/10/2015	QKA2323	E100401468	55411	01/10/2015
OYC7024	R490042802	74630	13/10/2015	QKA2393	E100700551	58192	17/10/2015
OYC7161	R490040956	74630	10/10/2015	QKA2649	R490044358	74550	16/10/2015
OYC7271	E100301682	51930	05/10/2015	QKA2649	R490045984	74550	19/10/2015
OYC7376	R490040246	74550	08/10/2015	QKA2841	R490037526	74550	01/10/2015
OYC7492	R490035524	74550	01/10/2015	QKA2875	R490040333	74550	08/10/2015
OYC7584	R490045131	74550	17/10/2015	QKA2985	R490039699	74630	06/10/2015
OYC7626	R490039249	74550	05/10/2015	QKA3075	E102300600	54526	28/09/2015
OYC7626	R490046430	74550	20/10/2015	QKA3188	R490042918	74630	13/10/2015
OYC7656	R490046835	74550	22/10/2015	QKA3188	R490044677	60503	16/10/2015
OYC7801	R490034011	74550	04/10/2015	QKA3188	R490044724	74630	17/10/2015
OYC7809	R490042899	74550	13/10/2015	QKA3188	R490044726	60503	17/10/2015
OYC7923	R490043012	74550	14/10/2015	QKA3188	R490045256	74550	18/10/2015
OYC7996	R490038552	74550	03/10/2015	QKA3188	R490044053	74710	18/10/2015
OYC8104	R490039261	74550	05/10/2015	QKA3188	R490046930	74550	22/10/2015
OYC8104	R490040451	74550	09/10/2015	QKA3196	R490042351	74550	12/10/2015
OYC8256	R490045217	74550	17/10/2015	QKA3298	R490038554	60503	03/10/2015
OYC8280	R490039611	74550	06/10/2015	QKA3323	R490040406	74550	08/10/2015
OYC8280	R490043547	74550	15/10/2015	QKA3385	R490035131	74550	27/09/2015
OYC8434	R490040180	74630	08/10/2015	QKA3424	R490043654	74550	15/10/2015
OYC8552	R490034731	74550	27/09/2015	QKA3536	R490037048	74630	03/10/2015
OYC8565	R490034732	74550	27/09/2015	QKA3550	R490044069	74630	19/10/2015
OYC8591	R490039451	74550	05/10/2015	QKA3636	R490035414	74550	26/09/2015
OYC8633	R490044409	74630	16/10/2015	QKA3726	R490038132	60503	02/10/2015
OYC8633	R490044794	74630	17/10/2015	QKA3736	R490038758	74630	03/10/2015
OYC8826	E100500802	73662	02/10/2015	QKA3829	R490043313	74550	14/10/2015
OYC8860	R490039809	74550	07/10/2015	QKA3832	R490046813	74550	22/10/2015
OYC8874	R490034478	74550	27/09/2015	QKA3959	R490041430	60503	11/10/2015
OYC8889	R490038747	74550	03/10/2015	QKA3994	R490034502	74550	27/09/2015
OYC8925	R490046134	60503	19/10/2015	QKA4023	R490034106	74550	04/10/2015
OYC8955	R490034687	74550	25/09/2015	QKA4109	R490036655	74550	30/09/2015
OYC9166	R490046034	74550	19/10/2015	QKA4210	R490043761	74550	15/10/2015
OYC9342	R490046580	60503	21/10/2015	QKA4351	R490042683	74550	13/10/2015
OYC9545	R490041039	74630	10/10/2015	QKA4353	R490044321	74630	16/10/2015
OYC9586	R490040967	56732	10/10/2015	QKA4444	R490035636	74550	26/09/2015
OYC9611	R490045548	74630	18/10/2015	QKA4603	E100700421	51851	02/10/2015
OYC9694	R490039607	74550	06/10/2015	QKA4612	R490046809	74550	22/10/2015
OYC9703	R490039121	74550	06/10/2015	QKA4614	R490043481	74550	15/10/2015
OYC9736	R490035614	74550	26/09/2015	QKA4632	E100301688	73400	05/10/2015
OYC9740	R490042685	74550	13/10/2015	QKA4866	R490035245	74550	29/09/2015
OYC9760	R490034355	74630	28/09/2015	QKA5025	R490042825	74630	13/10/2015
OYC9895	R490035735	74550	02/10/2015	QKA5039	R490043299	74550	14/10/2015
OYC9982	R490037342	74550	05/10/2015	QKA5046	E100201696	57030	07/10/2015

QKA5074	R490039116	74550	06/10/2015	QKB1401	R490039340	74550	05/10/2015
QKA5105	R490038396	74550	03/10/2015	QKB1431	R490034592	74630	03/10/2015
QKA5232	R490042569	74550	13/10/2015	QKB1522	R490044919	60503	17/10/2015
QKA5321	R490039456	74550	05/10/2015	QKB1629	R490035218	74550	25/09/2015
QKA5396	R490035946	60503	27/09/2015	QKB1629	R490033908	74550	26/09/2015
QKA5464	R490038474	74550	03/10/2015	QKB1629	R490034163	74630	27/09/2015
QKA5509	R490034775	74550	29/09/2015	QKB1629	R490035802	60503	28/09/2015
QKA5611	R490042199	74550	12/10/2015	QKB1629	R490035236	74630	28/09/2015
QKA5715	R490039650	74630	06/10/2015	QKB1629	R490036053	60503	28/09/2015
QKA5900	R490040671	74550	09/10/2015	QKB1629	R490034074	74710	29/09/2015
QKA5953	R490042266	60503	12/10/2015	QKB1629	R490035257	74550	29/09/2015
QKA6006	R490038124	74550	02/10/2015	QKB1629	R490033897	74710	30/09/2015
QKA6033	R490045242	74550	17/10/2015	QKB1629	R490036577	74710	30/09/2015
QKA6060	R490039655	74550	06/10/2015	QKB1629	R490036579	74630	30/09/2015
QKA6139	R490040417	74550	08/10/2015	QKB1629	R490037410	74550	01/10/2015
QKA6193	R490037097	74630	03/10/2015	QKB1629	R490037481	74710	01/10/2015
QKA6193	R490040716	74630	09/10/2015	QKB1629	R490037508	74710	01/10/2015
QKA6193	R490042809	74550	13/10/2015	QKB1629	R490037520	74630	01/10/2015
QKA6193	R490045424	74550	18/10/2015	QKB1629	R490037613	74550	01/10/2015
QKA6193	R490044048	74630	18/10/2015	QKB1629	R490037676	74710	02/10/2015
QKA6248	R490040002	74630	07/10/2015	QKB1629	R490038141	74550	02/10/2015
QKA6605	R490035866	60503	28/09/2015	QKB1629	R490038273	60503	02/10/2015
QKA6826	R490042972	74550	14/10/2015	QKB1629	R490038374	60503	02/10/2015
QKA6954	R490035281	74550	26/09/2015	QKB1629	R490038376	60503	02/10/2015
QKA6954	R490042232	74550	12/10/2015	QKB1629	R490038412	74630	03/10/2015
QKA7003	R490034809	74550	04/10/2015	QKB1629	R490038430	74550	03/10/2015
QKA7109	R490040346	60503	08/10/2015	QKB1629	R490038755	74630	03/10/2015
QKA7300	R490036540	74550	29/09/2015	QKB1629	R490035999	60503	04/10/2015
QKA7341	R490042175	74550	12/10/2015	QKB1629	R490035333	74550	05/10/2015
QKA7359	R490034839	74550	25/09/2015	QKB1629	R490035334	74550	05/10/2015
QKA7376	R490037825	74630	04/10/2015	QKB1629	R490039410	74710	05/10/2015
QKA7443	R490038582	74630	03/10/2015	QKB1629	R490039712	74710	06/10/2015
QKA7473	E100700548	54360	17/10/2015	QKB1629	R490039723	74710	06/10/2015
QKA7500	R490045075	74550	17/10/2015	QKB1629	R490039783	74630	06/10/2015
QKA7559	R490040130	60503	07/10/2015	QKB1629	R490037385	74710	07/10/2015
QKA7615	E101600657	55090	01/10/2015	QKB1629	R490039896	74630	07/10/2015
QKA7671	R490039886	60503	07/10/2015	QKB1629	R490040006	74550	07/10/2015
QKA7781	R490035258	74550	29/09/2015	QKB1629	R490040017	74550	07/10/2015
QKA7784	R490036249	60503	25/09/2015	QKB1629	R490040203	74550	08/10/2015
QKA7794	R490034623	74550	25/09/2015	QKB1629	R490040278	74630	08/10/2015
QKA7904	R490035933	60503	26/09/2015	QKB1629	R490040370	74550	08/10/2015
QKA8000	R490035869	60503	29/09/2015	QKB1629	R490040615	74550	09/10/2015
QKA8035	R490039994	74550	07/10/2015	QKB1629	R490041281	60503	10/10/2015
QKA8184	R490033850	74550	26/09/2015	QKB1629	R490041492	74550	11/10/2015
QKA8376	R490036893	60503	30/09/2015	QKB1629	R490043441	74630	15/10/2015
QKA8702	R490042138	60503	12/10/2015	QKB1629	R490043537	74630	15/10/2015
QKA8876	R490043958	74550	16/10/2015	QKB1629	R490044228	74630	16/10/2015
QKA8913	R490041420	74550	11/10/2015	QKB1629	R490044588	74630	16/10/2015
QKA9023	R490040160	74550	08/10/2015	QKB1629	R490044641	60503	16/10/2015
QKA9141	R490034190	74550	27/09/2015	QKB1629	R490045052	74550	17/10/2015
QKA9141	R490037928	74550	07/10/2015	QKB1629	R490045141	74630	17/10/2015
QKA9181	R490036342	74550	25/09/2015	QKB1629	R490045311	74630	18/10/2015
QKA9279	R490034801	74550	04/10/2015	QKB1629	R490046504	74630	20/10/2015
QKA9409	R490036428	74550	26/09/2015	QKB1629	R490046799	74710	22/10/2015
QKA9684	R490037157	60503	01/10/2015	QKB1629	R490046841	74550	22/10/2015
QKA9745	R490045903	74550	19/10/2015	QKB1629	R490046895	74630	22/10/2015
QKA9953	R490043480	74550	15/10/2015	QKB1629	R490046899	74630	22/10/2015
QKA9996	R490045452	74550	18/10/2015	QKB1629	R490046940	74630	22/10/2015
QKB0071	R490043388	60503	15/10/2015	QKB1629	R490046958	74550	22/10/2015
QKB0126	R490046993	74630	22/10/2015	QKB1629	R490046969	74630	22/10/2015
QKB0200	R490044187	74630	15/10/2015	QKB1636	R490039956	74550	07/10/2015
QKB0230	R490040628	74550	09/10/2015	QKB1649	R490034276	74710	24/09/2015
QKB0279	R490043104	74550	14/10/2015	QKB1649	R490035278	74630	26/09/2015
QKB0446	R490036005	60503	26/09/2015	QKB1649	R490035807	74550	29/09/2015
QKB0533	R490038206	74550	02/10/2015	QKB1649	R490036054	74550	29/09/2015
QKB0623	R490046777	74550	21/10/2015	QKB1649	R490036205	60503	29/09/2015
QKB0713	R490044916	74550	17/10/2015	QKB1649	R490038208	74630	02/10/2015
QKB0715	R490037653	74550	01/10/2015	QKB1649	R490038388	74630	03/10/2015
QKB0741	R490034485	74550	26/09/2015	QKB1649	R490038390	74550	03/10/2015
QKB0886	R490039921	74550	07/10/2015	QKB1649	R490038419	74630	03/10/2015
QKB0886	R490041360	74550	10/10/2015	QKB1649	R490038425	74710	03/10/2015
QKB0894	R490036268	60503	27/09/2015	QKB1649	R490038476	60503	03/10/2015
QKB0996	R490040088	74550	07/10/2015	QKB1649	R490038566	74630	03/10/2015
QKB1090	R490037607	74550	01/10/2015	QKB1649	R490033955	74550	03/10/2015
QKB1090	R490040108	74550	07/10/2015	QKB1649	R490039177	74630	04/10/2015
QKB1186	R490040163	74550	08/10/2015	QKB1649	R490039190	74550	04/10/2015
QKB1352	R490038036	74630	08/10/2015	QKB1649	R490039265	74710	05/10/2015

QKB1649	R490039269	74550	05/10/2015	QKB7955	R490043981	74550	16/10/2015
QKB1649	R490038034	74630	08/10/2015	QKB8105	R490038498	74550	03/10/2015
QKB1649	R490040722	74550	09/10/2015	QKB8200	R490043022	74550	14/10/2015
QKB1649	R490041103	74550	10/10/2015	QKB8200	R490045269	74550	18/10/2015
QKB1649	R490041490	74710	11/10/2015	QKB8529	R490041271	74550	10/10/2015
QKB1649	R490041918	60503	11/10/2015	QKB8713	R490043632	74630	15/10/2015
QKB1649	R490041920	60503	11/10/2015	QKB8787	R490043102	74550	14/10/2015
QKB1649	R490041998	74630	11/10/2015	QKB8853	R490042559	74630	13/10/2015
QKB1649	R490041618	74630	12/10/2015	QKB8914	R490036356	74550	25/09/2015
QKB1649	R490042197	74550	12/10/2015	QKB9029	R490039976	74550	07/10/2015
QKB1649	R490042433	74550	13/10/2015	QKB9319	R490034792	74550	04/10/2015
QKB1649	R490043649	60503	15/10/2015	QKB9472	R490037378	74630	06/10/2015
QKB1649	R490044689	74630	17/10/2015	QKB9584	R490041989	74630	11/10/2015
QKB1649	R490045160	74710	17/10/2015	QKB9794	R490040371	56732	08/10/2015
QKB1649	R490045167	74630	17/10/2015	QKB9821	R490035433	74550	28/09/2015
QKB1649	R490045493	74710	18/10/2015	QKB9939	R490044017	74710	17/10/2015
QKB1649	R490045505	74710	18/10/2015	QKC0008	R490041285	74550	10/10/2015
QKB1649	R490045955	74630	19/10/2015	QKC0064	R490039206	74550	04/10/2015
QKB1664	R490034744	74710	27/09/2015	QKC0144	R490040973	60503	10/10/2015
QKB1664	R490037800	74550	04/10/2015	QKC0254	R490034273	74550	29/09/2015
QKB1664	R490041850	74550	11/10/2015	QKC0292	R490034272	74550	29/09/2015
QKB1664	R490043687	74550	15/10/2015	QKC0312	R490042593	74550	13/10/2015
QKB1664	R490044038	74550	18/10/2015	QKC0355	R490040280	74550	08/10/2015
QKB1801	R490037965	74550	08/10/2015	QKC0375	R490044352	74550	16/10/2015
QKB1819	R490037532	60503	01/10/2015	QKC0424	R490043149	60503	14/10/2015
QKB1881	R490042299	74550	12/10/2015	QKC0461	R490046101	74550	19/10/2015
QKB1891	R490034181	74550	27/09/2015	QKC0499	R490034155	74710	26/09/2015
QKB1943	R490043509	74550	15/10/2015	QKC0499	R490036857	74550	30/09/2015
QKB2289	R490045149	74550	17/10/2015	QKC0499	R490045989	74550	19/10/2015
QKB2310	R490041899	74630	11/10/2015	QKC0676	R490038547	74550	03/10/2015
QKB2462	R490033954	74630	03/10/2015	QKC0801	R490046383	74550	20/10/2015
QKB2526	R490038923	74550	04/10/2015	QKC0801	R490046399	74630	20/10/2015
QKB2819	R490038039	74550	08/10/2015	QKC0811	R490042595	74550	13/10/2015
QKB2946	R490037758	74630	02/10/2015	QKC0923	R490041537	74550	11/10/2015
QKB3125	R490043556	74710	15/10/2015	QKC0943	R490044850	74550	17/10/2015
QKB3191	R490043011	74550	14/10/2015	QKC1186	R490043861	74550	15/10/2015
QKB3205	R490044933	74550	17/10/2015	QKC1282	R490036561	60503	30/09/2015
QKB3559	R490034092	74550	25/09/2015	QKC1622	R490039906	74710	07/10/2015
QKB3739	R490044609	74550	16/10/2015	QKC1664	R490043287	74550	14/10/2015
QKB3771	R490037464	74550	01/10/2015	QKC1664	R490044943	74550	17/10/2015
QKB3854	R490042887	74550	13/10/2015	QKC1774	R490046758	74550	21/10/2015
QKB3939	R490042134	74550	12/10/2015	QKC1931	R490044652	74710	16/10/2015
QKB3983	R490036789	74550	30/09/2015	QKC1961	R490034078	74630	29/09/2015
QKB4371	R490034810	74550	04/10/2015	QKC2067	R490036918	74630	01/10/2015
QKB4416	R490045862	74550	19/10/2015	QKC2085	R490036222	74550	27/09/2015
QKB4614	R490044610	60503	16/10/2015	QKC2182	R490036004	60503	24/09/2015
QKB4695	R490036768	74550	30/09/2015	QKC2295	R490039547	74630	06/10/2015
QKB4891	R490042011	74550	11/10/2015	QKC2295	R490042049	74550	11/10/2015
QKB5059	R490046217	60503	19/10/2015	QKC2366	R490041631	74550	12/10/2015
QKB5173	R490043902	74630	15/10/2015	QKC2426	R490045743	74550	18/10/2015
QKB5330	R490036069	60503	26/09/2015	QKC2609	R490038825	74630	04/10/2015
QKB5546	R490043169	74630	14/10/2015	QKC3030	R490035898	60503	27/09/2015
QKB5586	R490041470	74550	11/10/2015	QKC3030	R490043869	74550	15/10/2015
QKB5614	E100401464	73662	29/09/2015	QKC3121	R490043232	74550	14/10/2015
QKB5781	R490037934	74550	07/10/2015	QKC3300	R490034186	74550	27/09/2015
QKB5823	R490036178	60503	27/09/2015	QKC3434	R490039452	74630	05/10/2015
QKB5872	R490036752	74630	30/09/2015	QKC3529	R490038734	74550	03/10/2015
QKB5872	R490038030	74550	08/10/2015	QKC3721	R490039683	74550	06/10/2015
QKB6044	R490040958	74550	10/10/2015	QKC3859	R490041513	74550	11/10/2015
QKB6204	R490043561	74630	15/10/2015	QKC3921	R490041801	74550	10/10/2015
QKB6272	R490045250	74550	17/10/2015	QKC4065	R490040498	74550	09/10/2015
QKB6309	R490034115	74550	04/10/2015	QKC4095	R490047005	74550	23/10/2015
QKB6343	R490042975	74550	14/10/2015	QKC4281	R490036483	74550	30/09/2015
QKB6509	R490043835	74550	15/10/2015	QKC4463	R490044200	74550	15/10/2015
QKB6619	R490046200	74630	19/10/2015	QKC4545	R490039681	74550	06/10/2015
QKB6631	E100201686	66700	06/10/2015	QKC4636	R490034537	74630	28/09/2015
QKB6706	R490034824	74550	25/09/2015	QKC4701	R490045574	74550	18/10/2015
QKB6869	R490046526	74550	20/10/2015	QKC4769	R490039722	74550	06/10/2015
QKB6914	R490041617	74550	12/10/2015	QKC4981	R490042420	74710	12/10/2015
QKB7119	R490042744	74630	13/10/2015	QKC5195	R490043475	74550	15/10/2015
QKB7322	R490036190	60503	25/09/2015	QKC5349	R490035854	60503	26/09/2015
QKB7399	R490044353	60503	16/10/2015	QKC5479	R490034328	74550	27/09/2015
QKB7432	E100201755	51851	17/10/2015	QKC5895	R490039407	74550	05/10/2015
QKB7439	R490045940	74550	19/10/2015	QKC6324	R490043417	74630	15/10/2015
QKB7643	R490039897	74550	07/10/2015	QKC6325	R490036866	74550	30/09/2015
QKB7775	E100301655	73400	05/10/2015	QKC6334	R490042553	74550	13/10/2015
QKB7866	R490038207	74630	02/10/2015	QKC6345	E100301591	66700	01/10/2015
QKB7955	R490044145	74550	13/10/2015				



QKC6726	R490040971	74550	10/10/2015	QKF1245	R490037381	74550	06/10/2015
QKC7001	R490041404	74710	11/10/2015	QKF1305	R490036380	74550	25/09/2015
QKC7254	R490034853	74550	26/09/2015	QKF1365	R490044673	74630	16/10/2015
QKC7354	R490044141	74550	13/10/2015	QKF2175	R490035006	74550	27/09/2015
QKC7714	R490044535	74630	16/10/2015	QKF2355	R490039050	60503	04/10/2015
QKC7856	R490044719	74550	17/10/2015	QKF3025	R490044174	74630	15/10/2015
QKC8116	R490045182	74550	17/10/2015	QKF3265	R490045634	74550	18/10/2015
QKC8205	E100201698	57030	07/10/2015	QKF3565	R490040382	56732	08/10/2015
QKC8261	R490035778	60503	25/09/2015	QKF3770	R490042511	74550	13/10/2015
QKC8291	R490039657	74550	06/10/2015	QKF3995	R490041356	60503	10/10/2015
QKC8291	R490043138	74630	14/10/2015	QKF4925	R490038173	74550	02/10/2015
QKC8800	R490045338	74550	18/10/2015	QKF5050	R490034324	74550	26/09/2015
QKC8819	R490039638	74550	06/10/2015	QKF5050	R490044693	74630	17/10/2015
QKC8819	R490045925	74550	19/10/2015	QKF5880	R490040868	74550	10/10/2015
QKC8819	R490046037	74550	19/10/2015	QKF6275	R490036241	74550	25/09/2015
QKC8959	R490040479	74550	09/10/2015	QKF6295	R490041984	74630	11/10/2015
QKC9175	R490037217	60503	01/10/2015	QKF8345	R490040060	74550	07/10/2015
QKC9199	E100301580	73400	01/10/2015	QKF9770	R490034283	74550	25/09/2015
QKC9229	R490038659	74550	03/10/2015	QKG0404	R490041008	74550	10/10/2015
QKC9229	R490045405	74550	18/10/2015	QKG3130	R490035089	74550	29/09/2015
QKC9331	R490040561	74550	09/10/2015	QKG3130	R490044132	74550	07/10/2015
QKC9379	R490046826	74630	22/10/2015	QKG3900	R490044107	74550	05/10/2015
QKC9401	R490041149	74550	10/10/2015	QKI1000	R490043254	74550	14/10/2015
QKC9416	R490046589	74550	21/10/2015	QKI8880	R490043675	74630	15/10/2015
QKC9469	R490044093	74550	03/10/2015	QKJ0390	R490045732	74550	18/10/2015
QKC9706	R490044442	74550	16/10/2015	QKJ2130	E100401499	73662	14/10/2015
QKD0159	R490037308	74550	05/10/2015	QKJ2802	R490035382	74550	25/09/2015
QKD0381	R490036504	74550	30/09/2015	QKK1329	R490044639	60503	16/10/2015
QKD0449	R490044416	74550	16/10/2015	QKK1970	R490039270	60503	05/10/2015
QKD1191	R490033883	74550	28/09/2015	QKK2710	E101201021	73662	16/10/2015
QKD1191	R490039112	74550	06/10/2015	QKL1010	R490039528	74630	05/10/2015
QKD1500	R490044223	74550	15/10/2015	QKL1010	E100201747	60174	16/10/2015
QKD1675	E100301845	60501	18/10/2015	QKL1919	R490035696	74550	29/09/2015
QKD1761	R490034130	74550	25/09/2015	QKL8000	R490042359	74550	12/10/2015
QKD1761	R490040300	74550	08/10/2015	QKM0007	R490038974	74550	04/10/2015
QKD2875	R490037212	60503	01/10/2015	QKM0600	R490039415	74550	05/10/2015
QKD3165	R490043439	60503	15/10/2015	QKM7799	R490044967	74630	17/10/2015
QKD3369	R490039161	74550	04/10/2015				
QKD3809	R490036721	74550	30/09/2015	Total:	10843		
QKD4149	R490045915	74550	19/10/2015				
QKD4205	R490040314	60503	08/10/2015				
QKD4501	R490041613	74550	12/10/2015				
QKD4501	R490046845	74550	22/10/2015				
QKD5035	R490043909	74550	15/10/2015				
QKD5695	R490034917	74630	27/09/2015				
QKD6095	R490036800	74550	30/09/2015				
QKD6160	R490041315	74550	10/10/2015				
QKD6559	R490034709	74550	26/09/2015				
QKD6799	E100301592	73400	01/10/2015				
QKD7070	R490036385	74550	25/09/2015				
QKD7300	R490040438	60503	09/10/2015				
QKD7919	R490046541	74550	21/10/2015				
QKD8225	R490044773	60503	17/10/2015				
QKD8645	R490044762	74550	17/10/2015				
QKD9449	R490036351	74550	25/09/2015				
QKD9809	R490039613	74550	06/10/2015				
QKE0330	R490035152	74550	27/09/2015				
QKE1155	R490034249	74550	27/09/2015				
QKE1289	R490034674	74550	02/10/2015				
QKE1435	R490046088	74550	19/10/2015				
QKE1715	R490040247	60503	08/10/2015				
QKE1799	R490043078	74550	14/10/2015				
QKE2370	R490034790	74550	27/09/2015				
QKE3585	R490046646	74630	21/10/2015				
QKE3929	R490043159	74550	14/10/2015				
QKE4429	R490044322	60503	16/10/2015				
QKE5645	R490040565	74550	09/10/2015				
QKE5645	R490045478	74550	18/10/2015				
QKE5719	R490036668	74630	30/09/2015				
QKE6445	R490041363	74550	10/10/2015				
QKE6929	R490041326	74550	10/10/2015				
QKE7399	R490040851	74550	10/10/2015				
QKE7765	R490036587	60503	30/09/2015				
QKE8745	R490036089	60503	28/09/2015				
QKE8875	R490039260	74710	05/10/2015				
QKE9019	R490036409	74630	26/09/2015				
QKE9569	R490037900	74630	07/10/2015				
QKE9619	R490042878	74550	13/10/2015				
QKF0335	R490034427	74550	03/10/2015				
QKF0990	R490038250	74550	02/10/2015				
QKF1175	R490036591	60503	30/09/2015				

Palmas-TO, 22 de abril de 2016.

Christian Zini Amorim  
Secretário Municipal de Infraestrutura, Serviços Públicos,  
Trânsito e Transporte

## Secretaria da Educação

### PORTARIA/GAB/SEMED/Nº 0479, 19 DE ABRIL DE 2016.

O SECRETÁRIO MUNICIPAL DA EDUCAÇÃO, no uso de suas atribuições legais, conferidas pelo Ato Nº 1222 - NM de 11 de novembro e consoante a Lei nº 1256, de 22 de dezembro de 2003,

#### RESOLVE:

Art. 1º Autorizar a Unidade de Ensino da Rede Pública Municipal, ACE - Paulo Freire, através da ACE – Associação Comunidade Escola, a utilizar saldos dos recursos repassados para o objeto das Portaria/GAB/SEMED/Nº 897, de 03 de agosto de 2012, Portaria/GAB/SEMED/Nº 0646, de 04 de junho de 2014 e Portaria/GAB/SEMED/Nº 0252, de 23 de janeiro de 2015, para gastos com manutenção do ensino no valor de R\$ 624,14 (seiscentos e vinte e quatro reais e quatorze centavos) para gastos com despesas de capital no valor de R\$ 432,27 (quatrocentos e trinta e dois reais e vinte e sete centavos).

Art. 2º É Revogada Portaria/GAB/SEMED/Nº 0333, de 07 de abril de 2016.

Art. 3º Esta Portaria entra em vigor na data de sua publicação.

SECRETARIA MUNICIPAL DA EDUCAÇÃO, aos dezoito dias do mês de abril de dois mil e dezesseis.

Daniilo de Melo Souza  
Secretário Municipal da Educação

**PORTARIA/GAB/SEMED/Nº 0480, 19 DE ABRIL DE 2016.**

O SECRETÁRIO MUNICIPAL DA EDUCAÇÃO, no uso de suas atribuições legais, conferidas pelo Ato Nº 1222 - NM de 11 de novembro e consoante a Lei nº 1256, de 22 de dezembro de 2003,

**RESOLVE:**

Art. 1º Autorizar a Unidade de Ensino da Rede Pública Municipal, ACE - Estevão de Castro, através da ACE – Associação Comunidade Escola, a utilizar saldo do recurso repassado para o objeto da Portaria/GAB/SEMED/Nº 1338, de 15 de dezembro de 2015, para gastos com manutenção do ensino no valor de R\$ 3.984,75 (três mil novecentos e oitenta e quatro reais e setenta e cinco centavos).

Art. 2º Esta Portaria entra em vigor na data de sua publicação.

SECRETARIA MUNICIPAL DA EDUCAÇÃO, aos dezoito dias do mês de abril de dois mil e dezesseis.

Daniilo de Melo Souza  
Secretário Municipal da Educação

**PORTARIA/GAB/SEMED/Nº 0526, 20 DE ABRIL DE 2016.**

O SECRETÁRIO MUNICIPAL DA EDUCAÇÃO, no uso de suas atribuições legais, conferidas pelo Ato Nº 1222 - NM de 11 de novembro e consoante a Lei nº 1256, de 22 de dezembro de 2003,

**RESOLVE:**

ART. 1º - Estabelecer os valores a serem repassados para a Unidade de Ensino da Rede Pública Municipal, através da ACCEI – Associação Comunidade Centro de Educação Infantil, que deverão ser gastos com uniforme escolar na Unidade de Ensino, conforme preconização da Lei supracitada.

N.º de Ordem	Escola	Nº Processo	Valor do Repasse
1	CMEI - Ana Luiza de Araújo Napunuceno	2016026973	R\$ 4.450,50
TOTAL			R\$ 4.450,50

ART. 2º - Os recursos serão advindos da seguinte dotação: Programa de Trabalho: 03.2900.12.365.0305.6074 Naturezas de Despesas: 33.50.39 Fonte: 001012202.

ART. 3º - Esta Portaria entra em vigor na data de sua publicação.

SECRETARIA MUNICIPAL DA EDUCAÇÃO, aos vinte dias do mês de abril de dois mil e dezesseis.

Daniilo de Melo Souza  
Secretário Municipal da Educação

**UNIDADES EDUCACIONAIS****ERRATA**

A ACCEI do Centro Municipal de Educação Infantil Sonho Encantado, através do Presidente da Comissão Permanente de Licitação, torna público que no Resultado de Licitação Carta Convite nº 004/2016, publicado no Diário Oficial do Município de Palmas/TO nº 1.480 de 11 de abril de 2016, págs. 08 e 09.

Onde se lê:  
Tendo como objeto a aquisição de gêneros alimentícios,

Leia-se:  
Tendo como objeto a aquisição de material de higiene e limpeza.

Palmas/TO, 20 de abril de 2016.

Marcos Alberto Ribeiro Telles  
Presidente da Comissão Permanente de Licitação

**ERRATA**

A ACE Escola Municipal Luiz Rodrigues Monteiro, através do Presidente da Comissão Permanente de Licitação, torna público que no Resultado de Licitação Tomada de Preço de gêneros alimentícios nº001/2016, publicado no Diário Oficial do Município de Palmas/TO nº 1.459 de 10 de março de 2016, pág.09 e 10:

Onde se lê:  
M J R DOS SANTOS EIRELI - ME, com o valor total de R\$ 24.534,79 (Vinte e quatro mil quinhentos e trinta e quatro reais e setenta e nove centavos),

Leia-se:  
M J R DOS SANTOS EIRELI - ME, com o valor total de R\$ 29.234,20 (Vinte e nove mil duzentos e trinta e quatro reais e vinte centavos).

Palmas/TO, 22 de abril de 2016.

Francisco de Assis Barbosa Reis  
Presidente da Comissão Permanente de Licitação

**ERRATA**

A ACE Escola Municipal Luiz Rodrigues Monteiro, através do Presidente da Comissão Permanente de Licitação, torna público que no Resultado de Licitação Tomada de Preço de gêneros alimentícios nº001/2016, publicado no Diário Oficial do Município de Palmas/TO nº 1.459 de 10 de março de 2016, pág.09 e 10:

Onde se lê:  
PAULISTA INDÚSTRIA E COMÉRCIO DE ALIMENTOS LTDA - ME, com o valor total de R\$ 79.103,54 (Setenta e nove mil cento e três reais e cinquenta e quatro centavos),

Leia-se:  
PAULISTA INDÚSTRIA E COMÉRCIO DE ALIMENTOS LTDA - ME, com o valor total de R\$ 74.236,44 (Setenta e quatro mil duzentos e trinta e seis reais e quarenta e quatro centavos).

Palmas/TO, 22 de abril de 2016.

Francisco de Assis Barbosa Reis  
Presidente da Comissão Permanente de Licitação

**ERRATA**

A ACE Escola Municipal Luiz Rodrigues Monteiro, através do Presidente da Comissão Permanente de Licitação, torna público que no extrato do contrato de gêneros alimentícios nº 004/2016, publicado no Diário Oficial do Município de Palmas/TO nº 1.472 de 30 de março de 2016, pág.05:

Onde se lê:  
Valor Total: R\$ 79.103,54 (Setenta e nove mil cento e três reais e cinquenta e quatro centavos),

Leia-se:  
Valor Total: R\$ 74.236,44 (Setenta e quatro mil duzentos e trinta e seis reais e quarenta e quatro centavos).

Palmas/TO, 22 de abril de 2016.

Francisco de Assis Barbosa Reis  
Presidente da Comissão Permanente de Licitação

**ERRATA**

A ACE Escola Municipal Luiz Rodrigues Monteiro, através do Presidente da Comissão Permanente de Licitação, torna público que no extrato do contrato de gêneros alimentícios nº 007/2016, publicado no Diário Oficial do Município de Palmas/TO nº 1.472 de 30 de março de 2016, pág.05 e 06:

Onde se lê:

Valor Total: R\$ 24.534,79 (Vinte e quatro mil quinhentos e trinta e quatro reais e setenta e nove centavos),

Leia-se:

Valor Total: R\$ 29.234,20 (Vinte e nove mil duzentos e trinta e quatro reais e vinte centavos).

Palmas/TO, 22 de abril de 2016.

Francisco de Assis Barbosa Reis  
Presidente da Comissão Permanente de Licitação

### ERRATA

A ACCEI DO CMEI Chapeuzinho Vermelho, através da Presidente da Comissão Permanente de licitação, torna público que nos extratos dos contratos de gêneros alimentícios nº 004/2016, 005/2016, 006/2016 e 007/2016, publicado no Diário Oficial do Municipal de Palmas/TO nº 1.487 de 20 de abril de 2016, pág. 19 e 20.

Onde se lê:

Vigência: 30 de setembro de 2016,

Leia-se:

Vigência: 31 de dezembro de 2016.

Palmas/TO, 22 de abril de 2016.

Marina Ribeiro Morais  
Presidente da Comissão Permanente de Licitação

### EXTRATO DE CONTRATO Nº 011/2016

PROCESSO Nº: 2016024241

ESPÉCIE: CONTRATO

CONTRATANTE: ACCEI DO CENTRO MUNICIPAL DE EDUCAÇÃO INFANTIL PARAISO INFANTIL

CONTRATADA: SOUSA & SILVA INFORMÁTICA LTDA – ME.

OBJETO: Contratação de serviços técnicos de manutenção preventiva, corretiva e consultoria de serviços de informática

VALOR TOTAL: R\$ 3.150,00 (Três mil cento e cinquenta reais)

BASE LEGAL: Nos termos da Lei nº 8.666/93, Lei nº 1256/2003 e Processo nº 2016024241.

RECURSOS: Dotação orçamentária: 03.2900.12.361.0305.4232 e 03.2900.12.365.0305.4233. Natureza de Despesas: 33.50.30, 33.50.36, 33.50.39 e 33.50.47. Fonte: 0020 0030 e 0010.

VIGÊNCIA: 31 de dezembro de 2016

DATA DA ASSINATURA: 19 de abril de 2016

SIGNATÁRIOS: ACCEI DO CENTRO MUNICIPAL DE EDUCAÇÃO INFANTIL PARAISO INFANTIL, por sua representante legal a Sr.<sup>a</sup> Suiany de Sousa Costa, inscrita no CPF nº 794.386.791-20 e portadora do RG nº 252.366 SSP/TO. Empresa SOUSA & SILVA INFORMÁTICA LTDA – ME., inscrita no CNPJ nº 15.000.364/0001-49, por meio de seu representante legal o Sr. Moises Lopes de Carvalho, inscrito no CPF nº 887.852.541-34 e portador do RG nº 4290912 SSP/GO.

### EXTRATO DO CONTRATO Nº 017/2016

PROCESSO Nº: 2016017205

ESPÉCIE: CONTRATO

CONTRATANTE: ACCEI DO CMEI PEQUENINOS DO CERRADO

CONTRATADA: G R DOS SANTOS JUNIOR COMERCIAL ME.

OBJETO: Aquisição de materiais de higiene e limpeza

VALOR TOTAL: R\$ 1.509,49 (Hum mil e quinhentos e nove reais e quarenta e nove centavos).

BASE LEGAL: Nos termos da Lei nº 8.666/93, Lei nº 1256/2003 e Processo nº 2016017205.

RECURSOS: Programa de trabalho: 03.2900.12.361.0305. 4232 e 03.2900.12.365.0305.4233; Natureza da despesa: 33.50.30, 33.50.36, 33.50.39 e 33.50.47; Fonte: 002000360, 002000361, 002000365, 003040360, 003040361, 003040365 e 0010.

VIGÊNCIA: 31 de dezembro de 2016

DATA DA ASSINATURA: 11 de abril de 2016

SIGNATÁRIOS: ACCEI DO CMEI PEQUENINOS DO CERRADO, por sua representante legal a Sr.<sup>a</sup> Cícera Patricy Matias Almeida, inscrita no CPF nº 912.920.503-49 e portadora do RG nº 1.202.122 SSP/TO. Empresa G R DOS SANTOS JUNIOR COMERCIAL ME, inscrita no CNPJ nº 15.140.040/0001-06, por meio de seu representante legal o Sr. Maik Dionh Augusto dos Reis, inscrito no CPF nº 026.129.421-06 e portador do RG nº 737.770 SSP/TO.

### EXTRATO DO CONTRATO Nº 018/2016

PROCESSO Nº: 2016017205

ESPÉCIE: CONTRATO

CONTRATANTE: ACCEI DO CMEI PEQUENINOS DO CERRADO

CONTRATADA: PAULISTA INDÚSTRIA E COMERCIO DE ALIMENTOS LTDA ME.

OBJETO: Aquisição de materiais de higiene e limpeza

VALOR TOTAL: R\$ 2.046,67 (Dois mil quarenta e seis reais e sessenta e sete centavos).

BASE LEGAL: Nos termos da Lei nº 8.666/93, Lei nº 1256/2003 e Processo nº 2016017205.

RECURSOS: Programa de trabalho: 03.2900.12.361.0305. 4232 e 03.2900.12.365.0305.4233; Natureza da despesa: 33.50.30, 33.50.36, 33.50.39 e 33.50.47; Fonte: 002000360, 002000361, 002000365, 003040360, 003040361, 003040365 e 0010.

VIGÊNCIA: 31 de dezembro de 2016

DATA DA ASSINATURA: 11 de abril de 2016

SIGNATÁRIOS: ACCEI DO CMEI PEQUENINOS DO CERRADO, por sua representante legal a Sr.<sup>a</sup> Cícera Patricy Matias Almeida, inscrita no CPF nº 912.920.503-49 e portadora do RG nº 1.202.122 SSP/TO. Empresa PAULISTA INDÚSTRIA E COMERCIO DE ALIMENTOS LTDA ME., inscrita no CNPJ nº 06.285.410/0001-02, por meio de seu representante legal o Sr. Paulo Cesar Sant'ana de Oliveira, inscrito no CPF nº 043.717.108-67 e portador do RG nº 1.472.6534 SSP/TO.

### EXTRATO DO CONTRATO Nº 019/2016

PROCESSO Nº: 2016017205

ESPÉCIE: CONTRATO

CONTRATANTE: ACCEI DO CMEI PEQUENINOS DO CERRADO

CONTRATADA: PRAPEL COMERCIO ATACADISTA LTDA ME.

OBJETO: Aquisição de materiais de higiene e limpeza

VALOR TOTAL: R\$ 1.089,65 (Hum mil oitenta e nove reais e sessenta e cinco centavos).

BASE LEGAL: Nos termos da Lei nº 8.666/93, Lei nº 1256/2003 e Processo nº 2016017205.

RECURSOS: Programa de trabalho: 03.2900.12.361.0305. 4232 e 03.2900.12.365.0305.4233; Natureza da despesa: 33.50.30, 33.50.36, 33.50.39 e 33.50.47; Fonte: 002000360, 002000361, 002000365, 003040360, 003040361, 003040365 e 0010.

VIGÊNCIA: 31 de dezembro de 2016

DATA DA ASSINATURA: 11 de abril de 2016

SIGNATÁRIOS: ACCEI DO CMEI PEQUENINOS DO CERRADO, por sua representante legal a Sr.<sup>a</sup> Cícera Patricy Matias Almeida, inscrita no CPF nº 912.920.503-49 e portadora do RG nº 1.202.122 SSP/TO. Empresa PRAPEL COMERCIO ATACADISTA LTDA ME., inscrita no CNPJ nº 06.285.410/0001-02, por meio de seu representante legal o Sr. Gleyson Aurélio Silva Carneiro, inscrito no CPF nº 646.742.583-91 e portador do RG nº 131.407.91999-8 SSP/MA.

### RESULTADO DE LICITAÇÃO – CONVITE Nº 001/2016

A Comissão Permanente de Licitação da ACE da Escola Municipal de Tempo Integral Olga Benário, torna público para conhecimento de interessados, que a empresa LOURIFEÇAS COMERCIAL LTDA – ME, com o valor total R\$ 6.868,60 (Seis mil oitocentos sessenta oito reais e sessenta centavos), foi julgada como vencedora do Processo nº 2016006728, tendo como objeto a aquisição de uniformes escolares.

Palmas/TO, em 22 de abril de 2016.

Lucy Telma S. Maia Frasão  
Presidente da Comissão Permanente de Licitação

**RESULTADO DE LICITAÇÃO - CONVITE Nº 001/2016**

A Comissão Permanente de Licitação da ACC da Creche Miudinhos, torna público para conhecimento de interessados, que a empresa PAULISTA INDÚSTRIA E COMÉRCIO DE ALIMENTOS LTDA ME., com o valor total de R\$ 36.812,92 (Trinta e seis mil oitocentos e doze reais e noventa e dois centavos), foi julgada como vencedora do Processo nº 2016000932, tendo como objeto a aquisição de gêneros alimentícios.

Palmas/TO, 22 de abril de 2016.

Iracilda Lopes da Silva Sousa  
Presidente da Comissão Permanente de Licitação

**RESULTADO DE LICITAÇÃO – CONVITE Nº 003/2016**

A Comissão Permanente de Licitação da ACCEI do Centro Municipal de Educação Infantil Paraíso Infantil, torna público para conhecimento de interessados, que a empresa A PROFISSIONAL UNIFORMES LTDA – ME., com o valor total de R\$ 3.116,00 (Três mil cento e dezesseis reais), foi julgada como vencedora do Processo nº 2016021260, tendo como objeto a aquisição de camisetas de uniformes escolares.

Palmas/TO, em 20 de abril de 2016.

Aurenice Brito Nunes  
Presidente da Comissão Permanente de Licitação

**AVISO DE REVOGAÇÃO  
ACC DA CRECHE MIUDINHOS**

O Presidente da ACC da Creche Miudinhos, no uso de suas atribuições legais, resolve TORNAR SEM EFEITO, o extrato do contrato nº 003/2016, publicado no Diário Oficial do Município de Palmas/TO nº 1.487, de 20 de abril de 2016, pág.19.

Marta Mazely Rodrigues Leandro de Carvalho  
Presidente da ACC

**AVISO DE LICITAÇÃO  
CARTA CONVITE N.º 003/2016**

A ACE da Escola Municipal Estevão Castro por meio da Comissão Permanente de Licitação, torna público que fará realizar às 15h00min do dia 03 de maio de 2016, na Sala de Direção na Escola Municipal Estevão Castro, localizado no endereço Rua 30, APM 13, Jardim Aurenly III, Palmas/TO, a Licitação na modalidade CARTA CONVITE n.º003/2016, do tipo MENOR PREÇO POR ÍTEM, objetivando a aquisição de materiais de expediente para a referida Unidade de Ensino, de interesse da Escola Municipal Estevão Castro, Processo n.º 2016024180. O Edital poderá ser examinado ou retirado pelos interessados na Escola Municipal Estevão Castro, no endereço acima citado, no horário de 07h30min às 11h30min e das 12h30min às 17h00min, em dias úteis. Mais informações poderão ser obtidas na Unidade de Ensino ou pelos telefones (063) 3218-5291/9296-0166.

Palmas/TO, 22 de abril de 2016.

Erica Pereira de Carvalho  
Presidente da Comissão Permanente de Licitação

**AVISO DE LICITAÇÃO  
TOMADA DE PREÇO Nº 001/2016**

A ACE da Escola Municipal Professora Rosemir Fernandes de Sousa, por meio da Comissão Permanente de Licitação, torna público que fará realizar às 09h00min do dia 11 de maio de 2016, na Sala de Recurso na Escola Municipal Rosemir Fernandes de Sousa, localizado no endereço APM 06, Rua 30, Aurenly III, Palmas/TO, a Licitação na modalidade TOMADA DE PREÇO n.º001/2016, do tipo MENOR PREÇO POR ÍTEM, objetivando a aquisição de gêneros alimentícios para a referida Unidade de Ensino, de interesse da Escola Municipal Professora Rosemir Fernandes de Sousa, Processo n.º 2016015675. O Edital poderá

ser examinado ou retirado pelos interessados na Escola Municipal Professora Rosemir Fernandes de Sousa, no endereço acima citado, no horário de 07h30min às 11h30min e das 13h30min às 17h30min, em dias úteis. Mais informações poderão ser obtidas na Unidade de Ensino ou pelo telefone (063) 8465-9662.

Palmas/TO, 18 de abril de 2016.

Cleverson Cardoso Dias Soares  
Presidente da Comissão Permanente de Licitação

**CHAMADA PÚBLICA Nº 001/2016**

A ACE da Escola Municipal de Tempo Integral Anísio Spínola Teixeira, através da Comissão de Chamada Pública, conforme Portaria nº 002/2016 de 05 de janeiro de 2016, torna público que fará realizar a Chamada Pública nº 001/2016, Processo nº 20166024456, para aquisição de gêneros alimentícios da Agricultura Familiar e do Empreendedor Familiar Rural, destinado ao atendimento ao Programa Nacional de Alimentação Escolar, atendendo ao Art. 21 da Lei nº. 11.947/2009 e a Resolução do FNDE nº 026/2013. O Edital poderá ser retirado pelos grupos formais e informais, que deverão entregar a documentação e projeto de vendas, a partir da data de publicação deste até o dia 16/05/2016, no horário das 08h00min às 17h00min na sede da ACE da Escola Municipal de Tempo Integral Anísio Spínola Teixeira situado à Avenida Antonio Sampaio, APM 07, Setor Berta Villa, Palmas/TO, onde acontecerá a sessão pública para análise das documentações e dos projetos de vendas no dia 17 de maio de 2016, às 15h30min. Mais informações poderão ser obtidas na Unidade de Ensino ou pelo telefone (63) 9286-9833.

Palmas/TO, 22 de abril de 2016.

Kleydianne da Silva Farias  
Presidente da Comissão de Chamada Pública

**Secretaria da Saúde****TERMO DE DESLIGAMENTO DE BOLSISTA**

Aos 31 dias do mês de março do corrente ano, formalizamos o encerramento do vínculo dos bolsistas abaixo mencionados, do Programa Municipal de Bolsas de Estudo e Pesquisa (Lei nº 2.240, de 23 de março de 2016).

Matrícula	Servidor
413017205	DENISE RAMOS COSTA
413017215	LAURILÂNDIA OLIVEIRA DA SILVA
413017236	LUDMILLA FIGUR
413017221	MARCELLA SANTOS CARDOSO MACHADO
413021150	MARIA JOSEFINI MENDONÇA DE HOLANDA
413023393	PRISCILA AMORIM ANDRADE

Palmas, 31 de março de 2016.

WHISLLAY MACIEL BASTOS  
Secretário da Saúde

**Fundação Cultural  
de Palmas****PROCESSO: 2016023976**

INTERESSADO: FUNDAÇÃO CULTURAL DE PALMAS  
ASSUNTO: CONTRATAÇÃO DE SHOW – INEXIGIBILIDADE DE LICITAÇÃO  
ESPÉCIE: PORTARIA DE INEXIGIBILIDADE

**PORTARIA Nº 031/2016**, À vista dos princípios que regem os procedimentos licitatórios do processo nº 2016023976, Parecer Jurídico nº 782/2016 – PGM, da Procuradoria Geral do Município, declaro a presente inexigibilidade com a devida justificativa,

conforme o art. 80, incisos IV da Lei Orgânica do Município, com fulcro no art. 25, inciso III, da Lei nº 8.666, de 21 de junho de 1993, a contratação da Banda Moleca Saepa, por meio do seu representante exclusivo, a empresa CMA Soares - Produções - ME, CNPJ nº 11.299.506/0001-60, para uma apresentação na 16ª Edição da FENEARNOS (Feira de Negócios das Arns), através de apoio desta Fundação ao evento realizado pela Associação dos Moradores da Quadra 407 Norte – ASMARNO, a se realizar no dia 08 de maio de 2016, na Feira coberta da 503 Norte em Palmas - TO, conforme Termo de Referência nº 028/2016. O valor total da apresentação é de R\$ 9.000,00 (nove mil reais), correndo a presente despesa com a seguinte dotação orçamentária: Funcional Programática: 03.7100.13.392.0307.4268, Natureza da Despesa: 33.90.39, Fonte: 001000199, Ficha: 20161546. Autorização do Grupo Gestor de Governo nº 099/2016 – GGG de 11 de abril de 2016.

PALMAS/TO, aos 22 de abril de 2016.

HECTOR FABIO VALENTE FRANCO  
Presidente da Fundação Cultural de Palmas

## Previpalmas

### RELATÓRIO MENSAL DA CARTEIRA DE INVESTIMENTOS – MARÇO/2016

Palmas - Tocantins

#### INDICADORES FINANCEIROS

REFERÊNCIA	SELIC	IMA-GERAL	CDI	POUPANÇA	IPCA	TMA / IPCA	IFIX	IBOVESPA
jan/16	1,0559	2,0162	1,0550	0,7261	1,2700	1,7394	(6,1078)	(6,7912)
fev/16	1,0028	1,6877	1,0015	0,6327	0,9000	1,3443	2,8799	5,9097
mar/16	1,1621	3,4192	1,1605	0,5962	0,4300	0,9422	9,1620	16,9683
abr/16								
mai/16								
jun/16								
jul/16								
ago/16								
set/16								
out/16								
nov/16								
dez/16								
<b>Acumulado 2016</b>	<b>3,2554</b>	<b>7,2849</b>	<b>3,2515</b>	<b>1,9677</b>	<b>2,6208</b>	<b>4,0786</b>	<b>5,4463</b>	<b>15,4678</b>

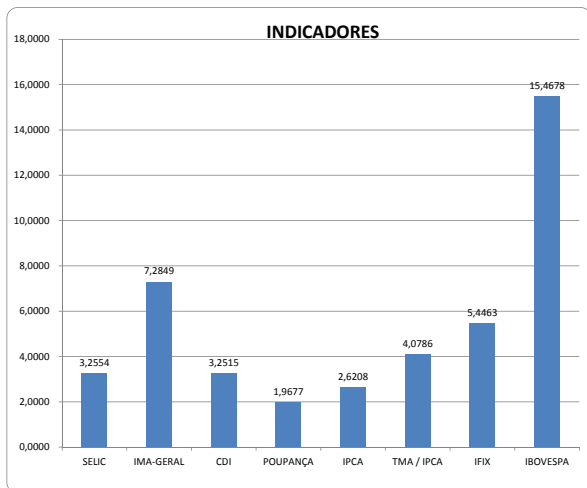

### RELATÓRIO MENSAL DA CARTEIRA DE INVESTIMENTOS

MARÇO – DATA BASE 31/03/2016.

Ativos em R\$	Carteira %	Saldo Anterior	Aplicações	Resgates	Saldo Atual
CAIXA FI BRASIL IRF-M 1 TP RF	6,36%	27.467.619,94	130.222,78	0,00	27.934.674,81
CAIXA FI BRASIL IRF-M 1 TP RF	0,80%	3.443.828,75	18.312,81	761,12	3.503.653,53
CAIXA FI BRASIL IDKA IPCA 2A RF LP	3,20%	13.961.650,11	0,00	0,00	14.047.844,88
CAIXA FI BRASIL IMA-B 5 TP RF	30,99%	135.048.404,70	0,00	0,00	136.040.631,64
CAIXA FI BRASIL 2024 IV TP RF	2,72%	11.452.905,08	0,00	0,00	11.916.758,48
BB PREVID RF IDKA 2A	20,96%	91.535.812,89	0,00	0,00	92.017.301,47
BB PREVID RF IMA-B 5	12,21%	53.207.393,99	0,00	0,00	53.605.914,73
FIC CAIXA NOVO BRASIL IMA-B RF LP	5,60%	23.375.313,03	0,00	0,00	24.598.351,48
FIC CAIXA NOVO BRASIL IMA-B RF LP	0,45%	1.895.649,45	0,00	0,00	1.994.833,24
BB PREVID RF PERFIL FIC	15,10%	65.539.836,95	0,00	0,00	66.268.888,31
BB PREVID RF FLUXO FIC	1,05%	87.896,38	5.492.741,06	1.017.311,16	4.592.055,64
BB PREVID RF FLUXO FIC	0,02%	89.976,87	0,00	7.380,09	83.492,60
CAIXA FI BRASIL IPCA XIV RF CRED PRIV	0,17%	729.741,09	0,00	0,00	739.484,85
RB CAPITAL RENDA II FI IMOBILIÁRIO	0,36%	1.384.227,90	0,00	12.344,72	1.578.505,50
<b>Total</b>	<b>100,00%</b>	<b>429.220.257,13</b>	<b>5.641.276,65</b>	<b>1.037.797,09</b>	<b>438.922.391,16</b>
FUNDO ADMINISTRATIVO		2.480.672,99	2.268,78	246.956,12	2.265.833,01

DISTRIBUIÇÃO DA CARTEIRA POR SEGMENTO:

SEGMENTO	SALDO EM 31/03/2016 (R\$)	PARTICIPAÇÃO (%)
RENDA FIXA	437.343.885,66	99,64
RENDA VARIÁVEL	1.578.505,50	0,36
<b>TOTAL</b>	<b>438.922.391,16</b>	<b>100,00</b>

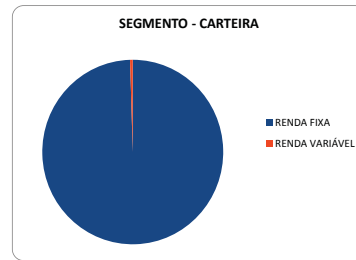

DISTRIBUIÇÃO DA CARTEIRA POR ADMINISTRADOR:

ADMINISTRADORES	SALDO EM 31/03/2016 (R\$)	PARTICIPAÇÃO (%)
CAIXA ECONOMICA FEDERAL	220.776.232,91	50,30
BB GESTÃO DE RECURSOS DTVM S.A.	218.146.158,25	49,70
<b>TOTAL</b>	<b>438.922.391,16</b>	<b>100,00</b>

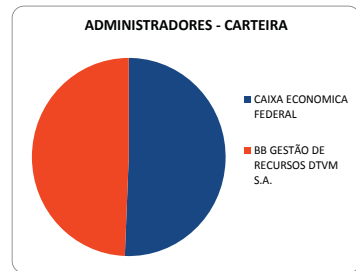

RENTABILIDADE DA CARTEIRA:

CARTEIRA CONSOLIDADA								
Rentabilidades (Em % - TIR)	No Mês	% IMA-G	% CDI	% TMA	No ano	% IMA-G	% CDI	% TMA
<b>Carteira</b>	<b>1,18</b>	34,53	101,72	125,29	<b>3,82</b>	52,48	117,58	93,74
IMA-GERAL	3,42	100,00	294,63	362,90	7,28	100,00	224,05	178,61
CDI	1,16	33,94	100,00	123,17	3,25	44,63	100,00	79,72
TMA - IPCA + 6%	0,94	27,56	81,19	100,00	4,08	55,99	125,44	100,00

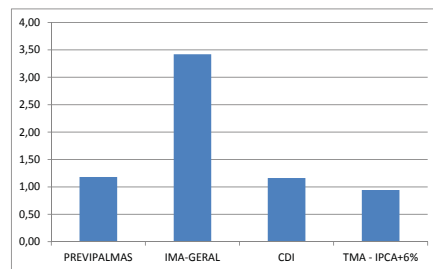

RENTABILIDADE DA CARTEIRA – MENSIS 2016:

Carteira x TMA		
Carteira (%)	TMA (%)	
janeiro	1,13	1,74
fevereiro	1,47	1,34
março	1,18	0,94

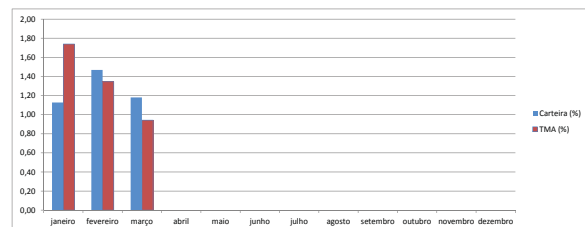

RENTABILIDADE DA CARTEIRA – MENSIS ACUMULADO 2016:

Carteira x TMA (Acumulado no Ano)		
Carteira (%)	TMA (%)	
janeiro	1,13	1,74
fevereiro	2,61	3,11
março	3,82	4,08

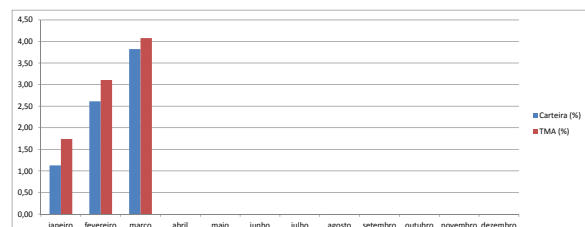

RENTABILIDADE ABSOLUTA DOS ATIVOS DA CARTEIRA NO MÊS:

RENDA FIXA						
Carteira	Enquadramento CMN 3.922/2010	JAN.	FEV.	MAR.	RENT. 2016	
CAIXA FI BRASIL IRF-M 1 TP RF	Art. 7º, inciso I, "b"	FI 100% títulos TN	1,62	1,10	1,23	4,00
CAIXA FI BRASIL IRF-M 1 TP RF	Art. 7º, inciso I, "b"	FI 100% títulos TN	1,62	1,10	1,23	4,00
CAIXA FI BRASIL IDKA IPCA 2A RF LP	Art. 7º, inciso I, "b"	FI 100% títulos TN	2,87	1,37	0,62	4,93
CAIXA FI BRASIL IMA-B 5 TP RF	Art. 7º, inciso I, "b"	FI 100% títulos TN	2,91	1,51	0,73	5,24
CAIXA FI BRASIL 2024 IV TP	Art. 7º, inciso I, "b"	FI 100% títulos TN	1,57	3,72	4,05	9,47
BB PREVID RF IDKA 2A	Art. 7º, inciso I, "b"	FI 100% títulos TN	3,02	1,33	0,53	4,93
BB PREVID RF IMA-B 5	Art. 7º, inciso III, "a"	FI RENDA FIXA IMA/IDKA	2,95	1,52	0,75	5,29
FIC CAIXA NOVO BRASIL IMA-B RF LP	Art. 7º, inciso III, "a"	FI RENDA FIXA IMA/IDKA	1,65	2,14	5,23	9,26
FIC CAIXA NOVO BRASIL IMA-B RF LP	Art. 7º, inciso III, "a"	FI RENDA FIXA IMA/IDKA	1,65	2,14	5,23	9,26
BB PREVID RF PERFIL FIC	Art. 7º, inciso IV, "a"	FI RENDA FIXA OU REF	1,05	0,97	1,11	3,16
BB PREVID RF FLUXO FIC	Art. 7º, inciso IV, "a"	FI RENDA FIXA OU REF	0,98	0,91	1,05	2,98
BB PREVID RF FLUXO FIC	Art. 7º, inciso IV, "a"	FI RENDA FIXA OU REF	0,98	0,91	1,05	2,98
CAIXA FI BRASIL IPCA XIV RF CRED PRIV	Art. 7º, inciso VII, "b"	FI RF CRÉDITO PRIVADO	1,39	1,48	1,34	4,26

RENDA VARIÁVEL						
Carteira	Enquadramento CMN 3.922/2010	JAN.	FEV.	MAR.	RENT. 2016	
RB CAPITAL RENDA II FI IMOBILIÁRIO	Art. 8º, inciso VI	FI IMOBILIÁRIO	-15,53	5,64	15,00	2,61

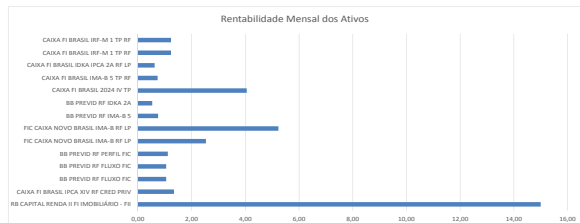

RESUMO DE RENDIMENTOS DA CARTEIRA:

RENDA FIXA					
Ativos em R\$	Carteira %	Saldo Anterior	Aplic./Resg.	Rendimentos	Saldo Atual
CAIXA FI BRASIL IMA-B 5 TP RF	30,95%	135.048.404,70	0,00	992.226,94	136.040.631,64
BB PREVID RF IDKA 2A	20,96%	91.535.812,89	0,00	481.488,58	92.017.301,47
BB PREVID RF IMA-B 5	12,21%	53.207.393,99	0,00	398.520,74	53.605.914,73
BB PREVID RF PERFIL FIC	15,10%	65.539.836,95	0,00	729.051,36	66.268.888,31
CAIXA FI BRASIL IRF-M 1 TP RF	6,36%	27.467.619,94	130.222,78	336.832,09	27.934.674,81
FIC CAIXA NOVO BRASIL IMA-B RF LP	5,60%	23.375.313,03	0,00	1.223.038,45	24.598.351,48
CAIXA FI BRASIL IDKA IPCA 2A RF LP	3,20%	13.961.650,11	0,00	86.194,77	14.047.844,88
CAIXA FI BRASIL 2024 IV TP RF	2,72%	11.452.905,08	0,00	463.853,40	11.916.758,48
BB PREVID RF FLUXO FIC	1,05%	87.896,38	4.475.429,90	28.729,36	4.592.056,64
CAIXA FI BRASIL IRF-M 1 TP RF	0,80%	3.443.828,75	17.551,69	42.273,09	3.503.653,53
FIC CAIXA NOVO BRASIL IMA-B RF LP	0,45%	1.895.649,45	0,00	99.183,79	1.994.833,24
FI CAIXA BRASIL IPCA XIV RF CRED PR	0,17%	729.741,09	0,00	9.743,76	739.484,85
BB PREVID RF FLUXO FIC	0,02%	89.976,87	-7.380,09	895,82	83.492,60
<b>TOTAL</b>	<b>99,64%</b>	<b>427.836.029,23</b>	<b>4.615.824,28</b>	<b>4.892.032,15</b>	<b>437.343.885,66</b>

RENDA VARIÁVEL					
Ativos em R\$	Carteira %	Saldo Anterior	Aplic./Resg.	Rendimentos	Saldo Atual
RB CAPITAL RENDA II FI IMOBILIÁRIO	0,36%	1.384.227,90	0,00	206.622,32	1.578.505,50
<b>TOTAL</b>	<b>0,36%</b>	<b>1.384.227,90</b>	<b>0,00</b>	<b>206.622,32</b>	<b>1.578.505,50</b>

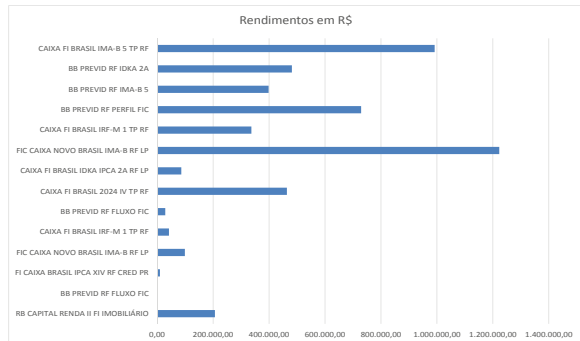

POLÍTICA DE INVESTIMENTOS / RESOLUÇÃO CMN 3.922/2010

RECURSOS/DIVERSIFICAÇÃO	RESOLUÇÃO CMN 3922/2010	% Limite da 3.922	% Limite Alvo 2016	% do montante em 31/03/2016	Situação
<b>RENDA FIXA</b>					
Títulos Públicos registrado no Setic	ART. 7º INCISO I, Letra A	100,00%	0,00%	0,00%	OK
FI condomínio aberto, 100% TFF	ART. 7º INCISO I, Letra B	100,00%	57,00%	65,04%	OK
Operações Compromissadas/Ativadas TFF	ART. 7º INCISO II	15,00%	0,00%	0,00%	OK
FI condomínio aberto, Renda Fixa ou Referenciado	ART. 7º INCISO III	80,00%	15,00%	18,27%	OK
FI condomínio aberto, Renda Fixa ou Referenciado	ART. 7º INCISO IV	30,00%	10,00%	16,16%	OK
Provisão	ART. 7º INCISO V	20,00%	0,00%	0,00%	OK
FI em Direitos Creditórios, condomínio aberto	ART. 7º INCISO VI	15,00%	0,00%	0,00%	OK
FI em Direitos Creditórios, condomínio fechado	ART. 7º INCISO VII Letra A	5,00%	0,00%	0,00%	OK
FI de Renda Fixa ou Referenciado - Crédito Privado	ART. 7º INCISO VII Letra B	5,00%	2,00%	0,17%	OK
<b>RENDA VARIÁVEL</b>					
FI em Ações, condomínio aberto	ART. 8º INCISO I	30,00%	0,00%	0,00%	OK
FI de Índices referenciados em ações	ART. 8º INCISO II	20,00%	0,00%	0,00%	OK
FI em Ações, condomínio aberto	ART. 8º INCISO III	15,00%	6,00%	0,00%	OK
FI Multimercados, condomínio aberto	ART. 8º INCISO IV	5,00%	0,00%	0,00%	OK
FI em Participações, condomínio Fechado	ART. 8º INCISO V	5,00%	0,00%	0,00%	OK
FI Imobiliários, condomínio Aberto	ART. 8º INCISO VI	5,00%	5,00%	0,36%	OK
<b>ATIVOS DESENGUADRADOS</b>					

Kauwe Eidi Torres Ueda  
ECONOMISTA

## CONSELHO MUNICIPAL DE PREVIDÊNCIA

ATA Nº 14/2016

Ata número quatorze da Reunião Ordinária do Conselho Municipal de Previdência - CMP do Instituto de Previdência Social de Palmas - PREVPALMAS, realizada no dia dezesseis de março de dois mil e dezesseis, às nove horas e vinte e três minutos, no auditório do Instituto, na Qd. 802-Sul, Al-03, APM-15-B, AV NS-02, Loteamento 2ª Etapa, Plano Diretor Sul. Presentes à reunião os Conselheiros Antônio Chrysippo de Aguiar, Elziran de Assunção Alves Barros, Eron Bringel Coelho, João Luís Pereira, Lindolfo Campêlo da Luz Júnior e Orlando Bizerra Sousa, além, do Senhor Presidente do SISEMP, Heguel Belmiro Souto Albuquerque, que igualmente compareceu, atendendo a convite do Presidente do Conselho. O Senhor Presidente do Conselho, Antonio Chrysippo de Aguiar, iniciou a reunião informando que convidara os Senhores Vereadores Rogério Freitas, Lúcio Campêlo e João Campos de Abreu, respectivamente, Presidente da Câmara Municipal de Palmas, Presidente da Comissão de Constituição e Justiça daquela Casa e Relator da Medida Provisória número 4, de 12 de fevereiro de 2016, junto à mesma Comissão, para assistirem à reunião em razão do que discorrerá na continuidade da mesma; após, foi feita a apresentação dos itens da pauta, nesta ordem: leitura, análise, correções e aprovação das Atas de número doze e treze, referentes às Reuniões Ordinária e Extraordinária dos dias dezesseis e vinte e nove de fevereiro de dois mil e dezesseis, respectivamente. Ato Continuo: o Senhor Presidente do PREVPALMAS leu o Ofício Nº 141/2016/GAB/PREVPALMAS, de 15 de março de 2016, em resposta afirmativa ao proposto no Ofício nº 009/2016/CMP/PREVPALMAS, de 14 de março de 2016, sobre o apoio e recomendação do Conselho ao urgente envio de pessoal para o treinamento devido ao Censo Cadastral de Servidores Ativos e Inativos do Município disponibilizado pelo Ministério da Previdência Social, e acrescentou informações sobre a capacitação que os servidores receberão; ainda o Senhor Presidente do PREVPALMAS: informou que em razão de parceria firmada entre os Tribunais de Contas da União, dos Estados, a ATRICON – Associação de Tribunais de Contas e o Instituto Rui Barbosa, os quais, por meio de cooperação técnica estão escolhendo, por amostra, Institutos que serão auditados, o PREVPALMAS se encontra sob auditoria do Tribunal de Contas do Estado; na continuidade, ainda o Senhor Presidente do PREVPALMAS, entregou aos Senhores Conselheiros cópia do Ofício Circular nº 01/2016/GAB/PREVPALMAS motivando, de modo detalhado, sobre a inclusão da Junta Médica ao Instituto; o Senhor Presidente do Conselho, com o fim precípua de registro do que considerou relevante para o bom direito e informações ao Conselho, apresentou o documento a que nominou de “Identificação de fatos e atos relevantes ocorridos no âmbito do Instituto de Previdência Social do Município de Palmas – PREVPALMAS para entendimento e providências cabíveis”, o qual determinou ser juntado a esta Ata, e através de cujo conteúdo observou diferenças importantes entre o que aprovara o Conselho Municipal de Previdência e o que se apresenta através da MEDIDA PROVISÓRIA Nº 4, DE 12 DE FEVEREIRO DE 2016, relativo à mudança na Estrutura do Instituto, especialmente quanto à Junta Médica, além de outras desconexões identificadas e necessárias tomadas de providências mediante requerimentos; dentre as desconexões identificadas e registradas pelo Senhor Presidente do Conselho entre a Ata número 11/2016 e a Medida Provisória em comento, foram apontadas ‘as alterações em requisitos de abono e permanência – direitos previdenciários’, o que foi defendido pelo Senhor Presidente do PREVPALMAS, Bruno Flávio Santos Sevilha, o qual pontuou que esse tipo de mudança não é direito previdenciário, competindo aos Órgãos Independentes do Município legislarem, e não ao Conselho discutir ou deliberar, diante do que o Senhor Conselheiro Presidente, informando que o seu argumento não é de que “está certo ou errado”, mas que a medida está dentro da mesma alteração na Estrutura do Instituto, discutida pelo Conselho sem que esse esteja referido na Ata; na parte relativa à obtenção de informações, o Senhor Presidente do Conselho pontuou, no documento em referência, não se encontrar registrado na Ata número 11/2016 ou no MEMO/PREVPALMAS/DCI/ N004/2016 de 20 de janeiro de 2016, referenciais mais precisos quanto aos 1º valores que foram realocados para fundos mais consistentes, 2º quanto foi realocado e 3ª data de aplicação

nos fundos anteriores e, implicitamente, admitidos de menor consistência, e propôs, motivadamente, que o Conselho Municipal de Previdência decidisse pelo requerimento formal das referidas informações junto à Diretoria de Investimentos do Instituto; o Senhor Conselheiro Eron Bringel Coelho informou ao Senhor Presidente do Conselho que o responsável pelo investimento, Kauwe Ueda, apresentara, na última reunião, tudo o que está sendo solicitado, e de modo detalhado, corroborando, o Diretor Kauwe Ueda, deu detalhes sobre a apresentação que fizera; o Senhor Conselheiro Presidente, com o propósito de não se parecer demasiado inquiridor, lembrou que a sua preocupação se deve ao desejo de se evitar situações de difícil explicação, tal qual à que se refere aos vinte e seis milhões objeto de manifestação junto ao douto Tribunal de Contas do Estado, os quais ou não foram registrados ou foram perda de mercado em razão de realocação liquidada a seu tempo, num momento de desvalorização; lembrou que a Ata faz referência ao MEMO/PREVIPALMAS/DCI/ N004/2016 de 20 de janeiro de 2016, o qual só trata das realocações, mas não trata de valores (não necessariamente exatos) e nem datas de aplicações originárias, o que é necessário, com o propósito de resguardar a todos; lembrou que o Conselho é soberano, bem como necessário é o registro das suas preocupações; o Senhor Conselheiro Lindolfo Campêlo da Luz Júnior sugeriu, referente às ponderações do Senhor Presidente do Conselho presentes no documento em apresentação, que requerimentos sejam feitos ao Senhor Diretor de Investimentos, Kauwe Ueda, ou, simplesmente o referido documento seja encaminhado como anexo de ofício para que ele responda; o Senhor Conselheiro Eron Bringel voltou a ressaltar que o responsável pelo investimento, Kauwe Ueda, apresentara, na última reunião, tudo o que está sendo solicitado, e de modo detalhado, e sugeriu que não custa apresentar documentalmente o que fora feito de modo verbal; o Senhor Presidente do PREVIPALMAS pediu que constasse que é a primeira vez do Instituto, desde a sua criação, em que há uma prestação de contas oficial desta forma, o que poderá, ainda, ser aperfeiçoado de acordo com o que for recomendado pelo Conselho; o Senhor Conselheiro Presidente, a título de esclarecimento, destacou que esteve a buscar as mesmas informações junto à Diretoria de Investimentos, e que estas não lhe foram passadas; na continuidade, ainda o Senhor Presidente do Conselho, dando prosseguimento ao documento em apresentação ao colegiado, fez menção aos repasses Patronal e Previdenciário – alvo de debates públicos – de conhecimento de todos em razão de participação parlamentar na mídia de grande alcance, e informou que apesar da notícia, através do Ofício nº 585/GAB/PREVIPALMAS, de 9 de dezembro de 2015, dar conta de que o “os repasses das Secretarias e demais Instituições do Município de Palmas, estão todos regulares” a informação da Secretaria Municipal de Finanças é de que valores não foram repassados ao PREVIPALMAS, e que estudou-se quanto à compensação destes com outras obrigações do Instituto, informações estas que ainda não se encontram consolidadas, embora OFÍCIO/GAB/PREVIPALMAS/Nº 80/2016, de 15 de fevereiro de 2016 informe que “os repasses previdenciários referentes aos meses de setembro/2015 a janeiro/2016, até à presente data encontram-se em dia, conforme informações prestadas pela Diretoria de Contabilidade (doc. Anexo)”; fez menção ao MEOMRANDO/PREVIPALMAS/DCI/Nº 022/2016, e à planilha a este anexa, contendo o numerário devido e pago a título de contribuição em importe superior a dez milhões de reais, cujas informações não explicitam as datas dos referidos repasses, omissão que impede a fiscalização, ou mesmo o imprescindível recolhimento de juros e demais encargos compensatórios, além das ressalvas de cunho legal; na continuidade, o Senhor Conselheiro Presidente falou sobre a parte do documento lido e transcrito e fez análise quanto à necessidade de informações detalhadas para que se possa fazer as fiscalizações devidas com suportes documentais, incluídas, indispensavelmente, as datas de repasses, para que se possam dimensionar valores relativos a juros e correções devidas a atrasos; corroborando, o Senhor Conselheiro Eron Bringel Coelho informou que a legislação permite atrasos, desde que haja o devido pagamento de juros; o Senhor Presidente do PREVIPALMAS lembrou ao Senhor Conselheiro Presidente que lhe foram entregues extratos bancários, e este, por sua vez considerou que não tem habilidades contábeis para lidar com o tipo de documento e identificar os valores resultantes destes, e solicitou que fossem informadas as

datas dos recolhimentos para que, a partir deste ponto, se possam fazer os cálculos e, de acordo com a legislação, se chegar aos valores a serem compensados. Ato Contínuo: o Senhor Presidente do Conselho propôs a este que, oportunamente, decida pelo requerimento formal das referidas informações junto aos Diretores Contábil e de Investimentos para que identifiquem os meses em que as parcelas dos recolhimentos previdenciários foram efetivadas; ainda: tratando do documento em análise, o Senhor Presidente do Conselho referiu-se ao fato de que em gestão anterior do PREVIPALMAS, eram repassados ao Conselho Municipal de Previdência um Relatório de Desempenho de Ativo, importante demonstrativo de desempenho que trazia informações econômico-financeiras e patrimonial necessários ao conhecimento do colegiado e aos segurados, vez que os seus resultados eram mensalmente publicados, e finalizou sugerindo que o referido documento passe a ser novamente elaborado e apresentado aos dois Conselhos para a devida publicação; finalizada a apresentação do documento pelo Senhor Presidente do Conselho, este informou que tem sido cobrado pelos Servidores porque antigamente era feito assim: os servidores sabiam o que acontecia dentro do PREVIPALMAS, pois tudo era devidamente documentado e publicado; diante da informação, o Senhor Presidente do PREVIPALMAS assegurou que de todos os atos do Instituto dará a devida publicidade. Ato Contínuo: franqueada a palavra, o Senhor Conselheiro Eron Bringel Coelho, referiu-se a ofício que foi feito esclarecendo sobre as pendências e recolhimentos previdenciários, e informou que nas datas citadas estavam todos regularizados, e, quanto ao detalhamento por datas, sugeriu que se oficie ao PREVIPALMAS, e este, certamente, disponibilizará todas as informações com o devido detalhamento; ainda o Conselheiro Eron Bringel: sugeriu que todas as solicitações e convocações de relevância fossem informadas e submetidas à aprovação do Conselho, o qual, segundo o Conselheiro, está sempre munido das melhores intenções para cuidar e zelar pela garantia do que é do servidor, e ressaltou que a responsabilidade do colegiado é imensa, e asseverou que todos os documentos que saírem do Conselho, sobre estes os membros devem ser consultados; concordando com o Senhor Conselheiro Eron Bringel Coelho, o Senhor Conselheiro Lindolfo Campêlo da Luz Júnior, frisou que, até prova em contrário, todos estão do mesmo lado, que é o lado do PREVIPALMAS, e considerou que, em havendo dúvidas, como exposto pelo Senhor Presidente do Conselho, é de bom grado que se produza expediente oficial com a anuência do colegiado, visando ao esclarecimento que seja necessário para que se tome a também necessária providência; corroborando com o Senhor Conselheiro Lindolfo Campêlo da Luz Júnior quanto à necessidade de manifestação oficializada de dúvidas para fins de esclarecimentos, o Senhor Presidente do PREVIPALMAS explicou que, em casos de realocações de grande montante, caso haja especulação verbal não fundada em documento, isso pode gerar dúvida quanto à lisura do procedimento, e acrescentou que, por falta de quorum, algumas reuniões deixaram de acontecer, mas que tudo o que foi feito, só o foi mediante apresentação ao Conselho e deliberação deste; ainda na continuidade: o Senhor Conselheiro Lindolfo Campêlo da Luz Júnior, consultando ao Senhor Presidente do Conselho, sugeriu que seja feito requerimento buscando dirimir todas as dúvidas presentes no documento apresentado por este, conforme o querer, também, dos demais conselheiros; o Senhor Conselheiro Orlando Bizerra Sousa, fazendo menção a entendimento exposto pelo Conselheiro Eron Bringel Coelho, no tocante ao convite feito aos Senhores Vereadores, como informado pelo Senhor Presidente do Conselho no início da reunião, avaliou que o convite e suas razões deveriam ser previamente informados ao Conselho e discutido por este, de modo que cada membro pudesse interagir com razoabilidade, sabendo o que perguntar e o que responder em razão das tratativas; a Senhora Conselheira Elziran de Assunção Alves Barros, no tocante ao tema em comento, informou que o convite aos Senhores Vereadores decorreu da necessidade verificada e discutida pelos efetivos da Câmara Municipal, de entenderem melhor o teor da Medida Provisória número 4, de 12 de fevereiro de 2016, com o propósito de sanar eventual inconsistência presente nesta; o Conselheiro João Luís Pereira, na continuidade do tema, ressaltou que a Medida Provisória número 4, de 12 de fevereiro de 2016 é fruto de decisão tomada pelo Conselho reunido, e referiu-se à criação da Junta Médica com a anuência do colegiado, e que entendeu que esta não seria um ônus para o PREVIPALMAS, mas que seria um organismo composto por Servidores do quadro efetivo da Prefeitura, e avaliou que o que se percebe é que a MP em tese contraria o que foi deliberado,

quando, além de criar uma Junta Médica com ônus para o PREVIPALMAS, ainda deixa em aberto a contratação de auxiliares, e considerou, embora não se possa antecipar o que a Câmara vai decidir, que é necessário se oficial a esta, informando quanto aos desencontros entre o que o Conselho deliberou e o Poder Executivo editou através da Medida Provisória número 4, de 12 de fevereiro de 2016; o Senhor Presidente do Conselho, referindo-se aos convites feitos aos Senhores Vereadores e as análises do fato feitas por parte dos Senhores Conselheiros, invocou a competência dada ao Presidente do Conselho através do Decreto Nº 144, de 19 de junho de 2006, de “requisitar as informações que o CMP necessitar”, e em nome dessa competência, justificou a sua iniciativa; na continuidade, e referindo-se ao mesmo diploma legal, o Senhor Conselheiro Eron Bringel assentiu que o Conselho é o conjunto de todos os Conselheiros, e o Senhor Conselheiro Orlando Bizerra Sousa, seguindo o mesmo raciocínio, avaliou que, à exceção do Conselheiro Presidente e da Conselheira Elziran, os demais não tinham informações relativas ao que os Vereadores fariam na reunião do Conselho; em resposta, o Senhor Presidente do Conselho informou que o tema a ser tratado com os Parlamentares convidados é, na verdade, do domínio comum de todos os Conselheiros, referindo-se às alterações na estrutura do Instituto, e especialmente sobre a Junta Médica, e acrescentou que, conforme arrazoado com o Senhor Conselheiro Eron Bringel, os desencontros deveriam ser apresentados ao Chefe do Poder Executivo para as necessárias adequações ao que fora deliberado pelo Conselho, o que não pode mais acontecer, já que a Medida Provisória número 4, de 12 de fevereiro de 2016, que cuida do tema, está na Câmara Municipal, onde será discutida e submetida à votação, e que, portanto, lá é o lugar onde os ajustes ainda podem ser feitos, antes que se converta a MP em Lei, mediante aprovação; e continuou, como justificativa ao convite feito aos Senhores Vereadores, afirmando que o envolvimento destes só teria a engrandecer a discussão e a aperfeiçoar o tema, finalizou; o Senhor Presidente do PREVIPALMAS lamentou que não tenha sido dada a oportunidade ao Município para a apresentação de sua tese relativo à Medida Provisória em tese, e avaliou a necessidade disto para se criar um equilíbrio na análise da situação sem a necessária politização dos fatos. Fraqueada a Palavra ao Senhor Presidente do Sindicato dos Servidores Municipais de Palmas, Heguel Belmiro Souto de Albuquerque, este agradeceu pelo convite para a Reunião, e explicou que o seu comparecimento é mais com o propósito de efetivar a maior participação do Sindicato, e sua nova gestão, junto aos Conselhos, incluído o Fiscal, e, a partir daí estar munido de informações fidedignas a serem compartilhadas com o filiado, de modo a gerar ânimos mais confortáveis junto a este; relativo à mudança na Estrutura do PREVIPALMAS, e especialmente sobre a Junta Médica, indagou se não fora discutida a possibilidade de aprimoramento da Junta Médica Oficial existente, para que seja mais eficiente, em vez de se criar uma Junta Médica com a contratação de mais profissionais? E considerou válida a preocupação do Presidente do Conselho, minuciosamente tratada, quanto aos repasses do Município ao PREVIPALMAS, de modo a evitar perdas; colocou o Sindicato à disposição do Conselho, como parceiro no zelo pelo inativo. Ainda sobre a Junta Médica, o Senhor Conselheiro Eron Bringel Coelho informou que esta significa ganhos para o Instituto, já que a mesma ligada à Secretária de Administração não estava tendo o zelo que o servidor necessita, e acrescentou que, em relação à economicidade, o trazer a Junta Médica para o PREVIPALMAS significa investimento, já que a concessão de licenças médicas, por exemplo – pagas pelo Instituto – serão avaliadas com critérios mais justos, otimizando os seus recursos; o Senhor Conselheiro Lindolfo Campêlo da Luz sugeriu a lotação da Junta Médica com Servidores de carreira, até para que sofra menos pressão política no sentido de, eventualmente, decidir de modo incorreto e com prejuízo para o erário; o Senhor Presidente do PREVIPALMAS acrescentou que o destinatário dos serviços da Junta Médica será apenas o servidor pertencente ao quadro efetivo, que também é o contribuinte do Regime Próprio de Previdência, e lembrou que a Junta Médica também se prestará à avaliação anual das razões de aposentadorias por invalidez (o que nunca aconteceu) para, se consideradas insubstituíveis, fazer a reversão, e com isto, recolocar o servidor em atividade, transferindo-o da folha de pagamento do PREVIPALMAS para o seu quadro de origem, o que significará economia para o Instituto, e lembrou Instrução

Normativa do Ministério da Previdência Social que fala que a Junta Pericial Médica tem que pertencer ao Instituto; o Senhor Presidente do Conselho, fazendo menção ao que falara o Senhor Presidente do PREVIPALMAS sobre a Instrução Normativa do Ministério da Previdência Social, lembrou que a diferença é esta: uma Junta Pericial é diferente de uma Junta Médica do Município, e ressaltou que o que se está a fazer é a absorção da Junta Médica do Município pelo PREVIPALMAS, conforme está na Medida Provisória número 4, de 12 de fevereiro de 2016, diferentemente do que está na Ata que autoriza a alteração da estrutura do Instituto, inclusive quanto ao número de servidores; o Senhor Conselheiro Orlando Bizerra Sousa lembrou que há, na Medida Provisória número 4, de 12 de fevereiro de 2016 a criação de dois cargos para a Junta Médica, o de Diretor e o de Gerente da Junta Médica do PREVIPALMAS, e asseverou que a Junta é determinantemente necessária para evitar os casos de falsificação de agravo de saúde nas áreas psiquiátrica e psicológica, além de outras verificadas em grande escala, e lembrou que o indivíduo pode se aposentar a qualquer hora por problemas mentais, e sugeriu que o profissional que comporá a Junta Médica vai ter a experiência de conviver permanentemente com pessoas que estão querendo se aposentar independente de razões serem consistentes ou não; para colaborar com o raciocínio do Conselheiro Orlando Bizerra Sousa, o Conselheiro Lindolfo Campêlo da Luz Júnior mencionou o caso de um servidor que foi flagrado em crime funcional qualificado e, quando inquirido em Processo Administrativo Disciplinar, sua defesa apresentou Atestado Médico, em razão do que há mais de oito anos jaz “encostado”, com polpudo salário retirado do cofre do PREVIPALMAS; o Senhor Presidente do Conselho, fazendo menção a opinião do Senhor Presidente do PREVIPALMAS, admitiu ser preclusa a sua opinião na questão Junta Médica, e reiterou que apenas pontuou a discrepância entre o que fora aprovado em reunião do Conselho e o que está posto para aprovação junto ao Legislativo, e mencionou que enquanto foi aprovado a criação de dois cargos, na MP constam cinco; enquanto Conselho nada versou sobre a contratação temporária de auxiliares, a MP autoriza o PREVIPALMAS à contratação temporária de profissionais da saúde para auxiliarem nos trabalhos da Junta Médica, sem mencionar limite de quantidade, ou seja: fica em aberto, e acrescentou que até poderia ser necessário, mas que não foi aprovado pelo Conselho; o Senhor Conselheiro Orlando Bizerra Sousa, a propósito de elucidar e justificar a questão, lembrou que inusitados casos de necessidades de especialidades diferentes importarão na contratação temporária que atenda tais casos; o Senhor Conselheiro João Luís Pereira, considerou que contratações não são necessárias, já que nos casos de necessidade de especialidades diversas das que tenham os profissionais da Junta, o posicionamento de qualquer especialista credenciado do serviço médico do Município, do Estado ou Particular tem fé pública para amparar tal necessidade; o Senhor Presidente do PREVIPALMAS, avaliou que a contratação de que se fala, só é necessária se não houver especialista na Rede Pública de Saúde, e sugeriu que isto fosse posto na Medida Provisória; ainda Senhor Presidente do PREVIPALMAS: fez detalhada análise das razões positivas quanto à presença da Junta Médica na estrutura do Instituto, segundo o qual, em razão desta presença, serão feitas revisões médicas regulares que contribuirão para devolver servidores sob licença médica à atividade laboral, e citou casos de servidores com prolongado tempo em licença, que poderiam retornar ao trabalho, caso houvesse a revisão médica de um órgão comprometido com a Previdência do Município, mesmo sentido em que se pronunciou o Senhor Conselheiro Eron Bringel Coelho; o Senhor Conselheiro Presidente, por considerar relevante, e a título de informação, ainda que fora do tema ‘Junta Médica’, acentuou sobre a desatualização legal em Palmas, em razão da qual ainda subsistem direitos de acesso ao benefício da aposentadoria já extintos em outros Regimes de Previdência sob legislação mais moderna, e finalizou sentenciando que se trata apenas de uma informação em prol da atualização da legislação local sobre benefícios; o Senhor Conselheiro Eron Bringel Coelho, reiterando motivos pelos quais se posicionou a favor da vinculação da Junta Médica ao PREVIPALMAS, explicou que não é para suprimir direitos do servidor, mas, ao contrário, é para garantir maior eficácia nos critérios de avaliação de acesso a benefícios e garantir a segurança atuarial do Instituto; o Senhor Conselheiro João Luís Pereira, informando sobre a existência de um elenco de patologias reversíveis e irreversíveis, argumentou sobre a conduta do



profissional especializado, o qual deverá conceder licença médica ou recomendar a aposentadoria de acordo com a patologia verificada, e sentenciou que tal conduta é uma questão de responsabilidade do profissional médico, pertencendo ou não a uma Junta Médica. Franqueada a Palavra ao Senhor Presidente do Sindicato dos Servidores Municipais de Palmas, Heguel Belmiro Souto de Albuquerque, este fez menção à existência de Serviços Técnicos e Profissionais presentes no Município e no Estado, e às relações entre estes, bem como indicou a existência de caminhos de acesso aos serviços de toda essa estrutura, e finalizou sugerindo que nem sempre uma necessidade de atendimento significará a necessidade de uma contratação por parte da Junta Médica; dando sequência ao raciocínio do Presidente Heguel, do SISEMP, o Senhor Conselheiro João Luís Pereira sugeriu que o PREVIPALMAS supervisione a conduta profissional de peritos, levando em conta as patologias já descritas em lei específica, e acrescentou que isto deve fazer parte do Regimento Interno do Instituto. Ato Contínuo: o Senhor Conselheiro Presidente requereu, verbalmente, que o Senhor Diretor de Investimentos apresente valores e datas das aplicações, sem, necessariamente, depender de comunicação interna; o Senhor Conselheiro Lindolfo Campêlo da Luz Júnior, com o propósito de contribuir, requereu que todas as dúvidas levantadas pelo Senhor Conselheiro Presidente, em documento, sejam transformadas em requerimentos escritos a serem respondidos pelo PREVIPALMAS; o Senhor Conselheiro Orlando Bizerra Sousa, requereu que, doravante, seja feita a publicação mensal de todas as informações do Fundo de Investimentos do PREVIPALMAS. Ato Contínuo: atendendo ao item da pauta “da realização das providências decididas em reuniões anteriores”, foi lido ofício ao Chefe do Poder Executivo quanto a alteração de alíquota, conforme aprovado em reunião anterior. Ato Contínuo: em observância ao item da pauta “apresentação demonstrativa de como se comportou a Carteira de Investimentos”, o Senhor Diretor de Investimentos Kauwe Ueda distribuiu Relatório sobre o assunto aos Senhores Conselheiros, foi parabenizado e discorreu sucintamente sobre o tema. Ato Contínuo: atendendo ao item da pauta “proposta de estudo pela criação de um Regimento Interno para o PREVIPALMAS”, o Senhor Presidente do PREVIPALMAS fez compromisso com o Conselho de apresentar minuta do mesmo na próxima Reunião Ordinária, com uma versão original e três versões de outros Regimes Previdenciários, e ficou firmado que fará parte do mesmo: 1) a informação de que as contratações previstas no artigo 5º da Medida Provisória nº 4, de 12 de fevereiro só se darão nos casos em que não haja a especialidade nas redes oficiais de saúde; 2) o PREVIPALMAS supervisionará os trabalhos da Junta Médica; Ato Contínuo: atendendo ao item da pauta “distribuição do Processo de Revisão de aposentadoria do Servidor Inativo João Luís Pereira”, a distribuição foi feita ao Senhor Conselheiro Antonio Chrysippo de Aguiar. Nada mais havendo a tratar, a reunião foi encerrada às doze horas e quatro minutos, e Eu, Antônio Alves Luz \_\_\_\_\_, comissionado a auxiliar nos trabalhos do Conselho Municipal de Previdência lavrei a presente ata, que, lida e aprovada, será devidamente assinada pelos Conselheiros presentes. Palmas, Estado do Tocantins, aos dezesseis dias do mês de março do ano de dois mil e dezesseis.

Antônio Chrysippo de Aguiar  
Conselheiro Presidente

Elziran de Assunção Alves Barros  
Conselheiro

Eron Bringel Coelho  
Conselheiro

João Luís Pereira  
Conselheiro

Orlando Bizerra Sousa  
Conselheiro

## Fundação de Meio Ambiente

PORTARIA Nº 25, DE 22 DE ABRIL DE 2016.

Dispõe sobre a designação de servidor.

A Fundação Municipal de Meio Ambiente de Palmas, no uso das atribuições que lhe confere o art. 80, inciso IV, da Lei Orgânica do Município de Palmas, combinado com Anexo Único a Lei nº 2.102, de 31 de dezembro de 2014, c/c com o Ato Nº 409 – DSG de 05 de abril de 2016.

RESOLVE:

Art. 1º Designar os servidores abaixo com o encargo de fiscais do Contrato de Prestação de Serviços nº 42/2016, referente a aquisição de duas assinaturas impressa+online+flip digital do Jornal do Tocantins, no valor total de 780,00 (setecentos e oitenta reais), pelo período de 12(doze) meses, para atender as necessidades da Fundação Municipal de Meio Ambiente de Palmas com a empresa J. Câmara & Irmãos S/A, inscrita no CNPJ nº 01.536.754/0003-95.

SERVIDORES		MATRÍCULA
TITULAR	LAURINDA PEREIRA DE ARAÚJO	413.021.337
SUPLENTE	MARIANNE DELGADO DA SILVA REIS	131931

Art. 2º - São atribuições do Fiscal de Contrato, na sua ausência respondendo seu suplente por:

I - Acompanhar e fiscalizar o fiel cumprimento do contrato;

II - manifestar-se por escrito, em forma de relatório juntado aos autos, acerca da exequibilidade do referido ajuste contratual tempestivamente, das irregularidades encontradas, das providências que determinaram os incidentes verificados e do resultado dessas medidas, bem como informar por escrito à autoridade superior sobre ocorrências para ciência e apreciação para providências;

III - Responsabilizar-se pelas justificativas que se fizerem necessárias em resposta a eventuais diligências dos órgãos de Controle Interno e Externo;

IV - Propor mediante apreciação do Gestor aplicação de sanções administrativas à contratada em virtude de inobservância das cláusulas contratuais e instruções e ordens da fiscalização;

V - Atestar a realização dos serviços efetivamente prestados, mediante relatório consolidado, para posterior pagamento;

VI - Observar a execução do contrato, dentro dos limites dos créditos orçamentários para ele determinado;

VII - Manifestar quanto à oportunidade e conveniência de prorrogação de vigência ou aditamento de objeto, com antecedência de 60(sessenta) dias do final da vigência.

Art. 3º Esta Portaria entra em vigor na data de sua publicação. Suarton Fernandes de Souza Presidente Interino da Fundação Municipal de Meio Ambiente de Palmas - ATO N.º 409 – DSG.

Suarton Fernandes de Souza  
Presidente Interino da Fundação Municipal de Meio Ambiente de Palmas  
ATO N.º 409 - DSG

### ERRATA

A Prefeitura Municipal de Palmas - TO, através da Fundação Municipal de Meio Ambiente de Palmas, torna público que o Extrato de Contrato de Prestação de Serviços Nº 42/2016, publicado no Diário Oficial Nº 1.481 de 12 de abril de 2016, pág. 16:

Onde lê-se: "...SIGNATÁRIOS: FUNDAÇÃO MUNICIPAL DE MEIO AMBIENTE DE PALMAS, por seu representante legal o Srº Suarton Fernandes de Souza, inscrita no CPF: 625.445.271-53 e portadora do RG: 119192 SSP/TO...."

Leia-se: "...SIGNATÁRIOS: FUNDAÇÃO MUNICIPAL DE MEIO

AMBIENTE DE PALMAS, por seu representante legal a Srª Germana Pires Coriolano, inscrita no CPF: 888.518.001-97 e portadora do RG: 3879184 DGPC/GO....”

Presidente da Fundação Municipal de Meio Ambiente de Palmas, aos 13 dias do mês de abril de 2016.

Suarton Fernandes de Souza  
Presidente Interino da Fundação Municipal de Meio Ambiente de Palmas  
Ato nº 409 - DSG

FLORES E PLANTAS ORNAMENTAIS, com endereço na AV. NS 2 QUADRA SUL, BOXE 07, PALMAS/TO. O empreendimento se enquadra na resolução CONAMA n.º 001/86 e 237/97, Lei Municipal 1011/2011 e Decreto Municipal 244/2002 que dispõe sobre o licenciamento Ambiental.

### EDITAL DE COMUNICAÇÃO

## Publicações Particulares

### EDITAL DE COMUNICAÇÃO

O Senhor ASSOCIAÇÃO DOS PRODUTORES DE FLORES E MUDAS TROPICAIS, CPF 07.339.390/0001-78, torna público que requereu à Fundação Municipal de Meio Ambiente de Palmas, a Licença Ambiental Simplificada para a atividade CULTIVO DE

A empresa Cooperativa de Produção de Recicláveis do Tocantins LTDA - Cooperan, CNPJ nº 07.017.592/0001-01, torna público que requereu à Fundação Municipal de Meio Ambiente de Palmas a Licença Ambiental Prévia para a atividade Coleta, tratamento e destinação de resíduos não-perigosos (materiais recicláveis), com endereço na Quadra ASRSE 105, Avenida 105, QIF, Lote 19B, Palmas/TO. O empreendimento se enquadra nas resoluções CONAMA n.º 001/86 e 237/97, na Lei Municipal 1011/2011 e Decreto Municipal 244/2002, que dispõem sobre o licenciamento ambiental.

## CONTATOS

[www.palmas.to.gov.br/diariooficial](http://www.palmas.to.gov.br/diariooficial)  
[diariooficialpalmas@gmail.com](mailto:diariooficialpalmas@gmail.com)

PREFEITURA DE PALMAS

SECRETARIA MUNICIPAL DE GOVERNO  
E RELAÇÕES INSTITUCIONAIS

AV. JK - 104 NORTE - LOTE -LOTE 28-A  
ED. VIA NOBRE EMPRESARIAL - 7º ANDAR  
CEP 77006-014/PALMAS - TO  
(63) 2111-2507



# DIÁRIO OFICIAL DO MUNICÍPIO DE PALMAS